

ELMAVAN 3D WAVEFORMS (Measured data sampled at 50 kHz) 49808 packets of 144 samples from 2015-02-19T08:51:22.262.000.

Processed Fri Feb 27 12:38:23 2015 by ELM ver.2012-10-06 from 001__elm20150219_085121__dat00.bin

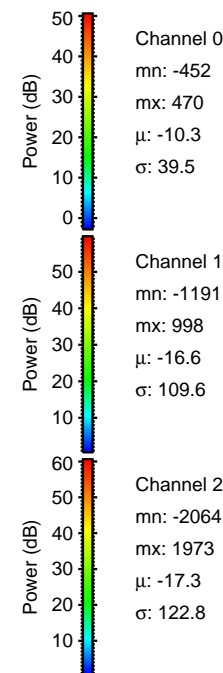

Processed Fri Feb 27 12:38:34 2015 by ELM ver.2012-10-06 from 001__elm20150219_085121__dat00.bin

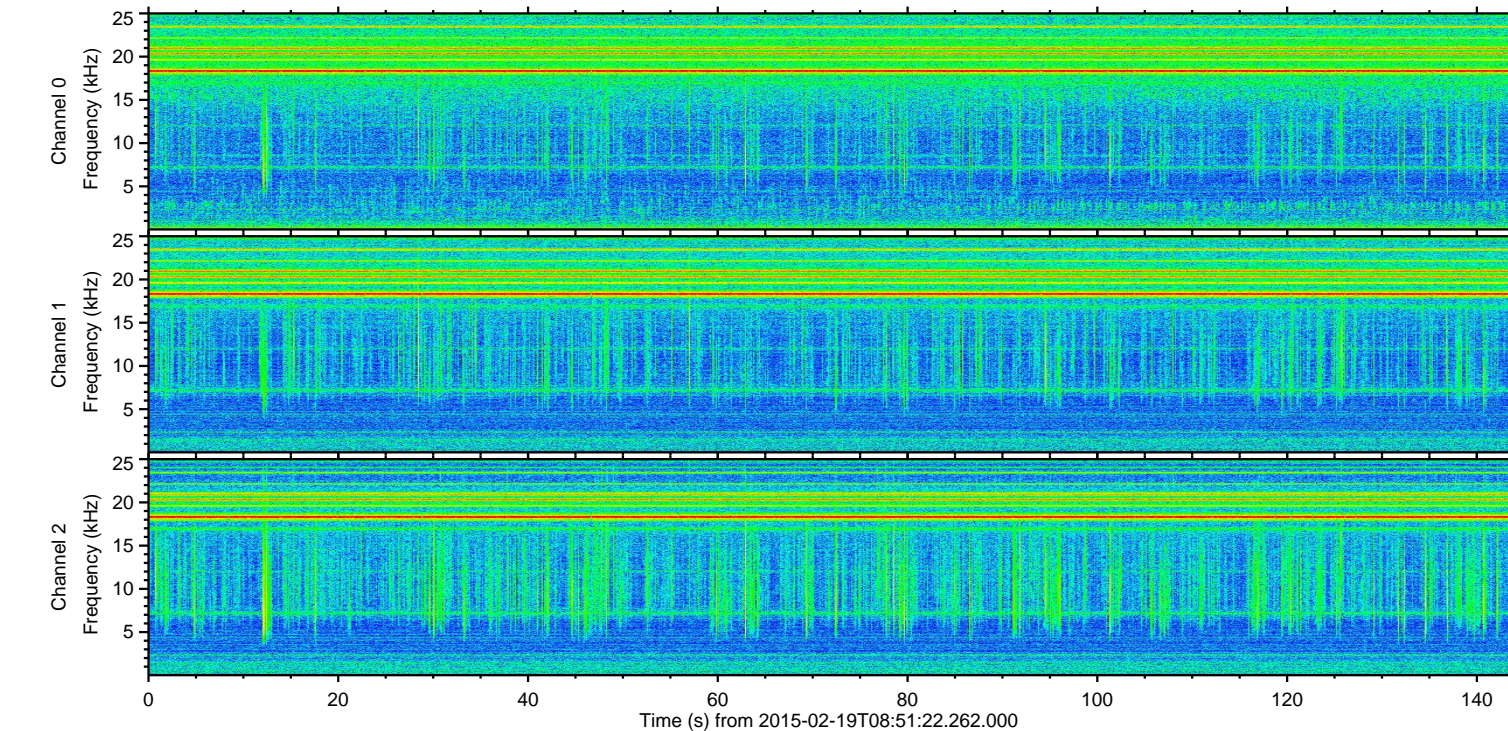
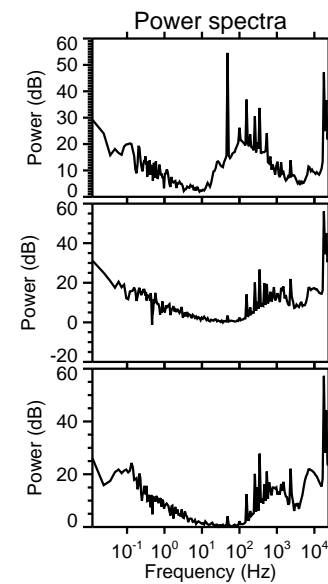
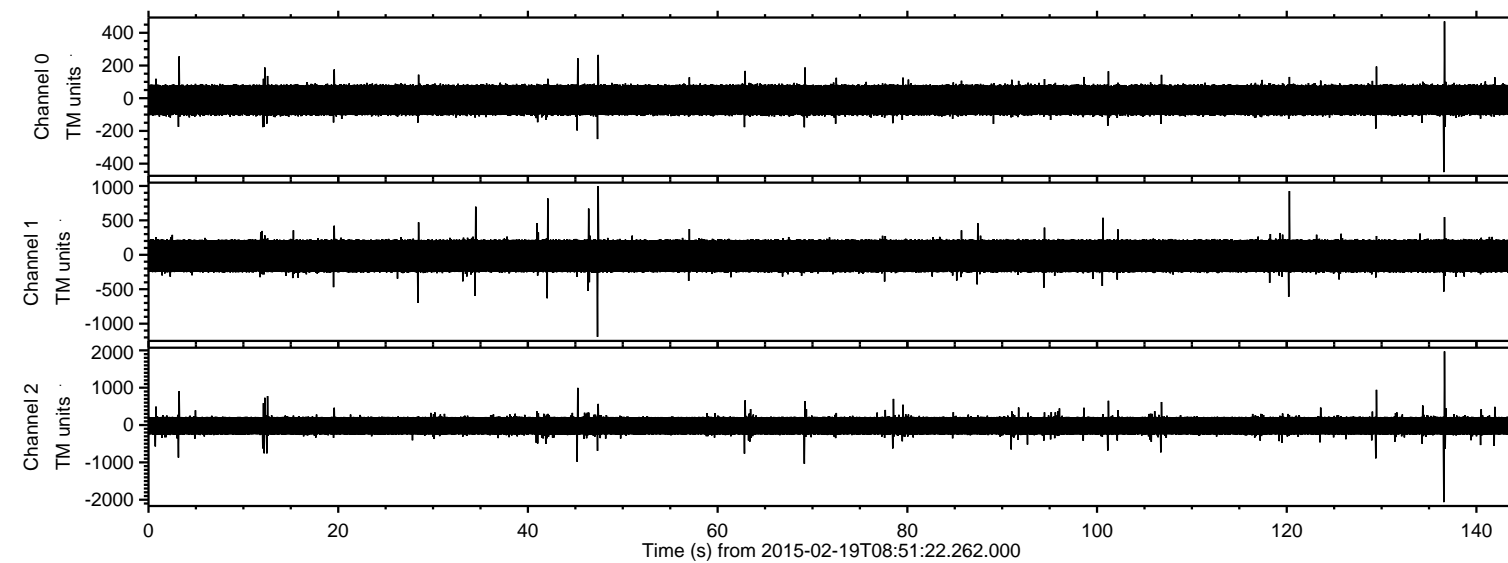
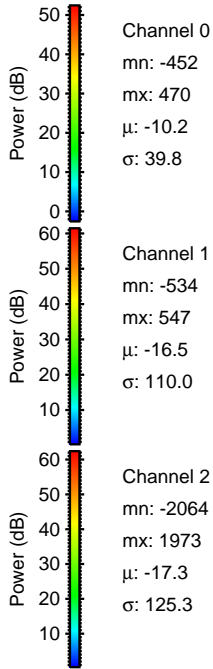
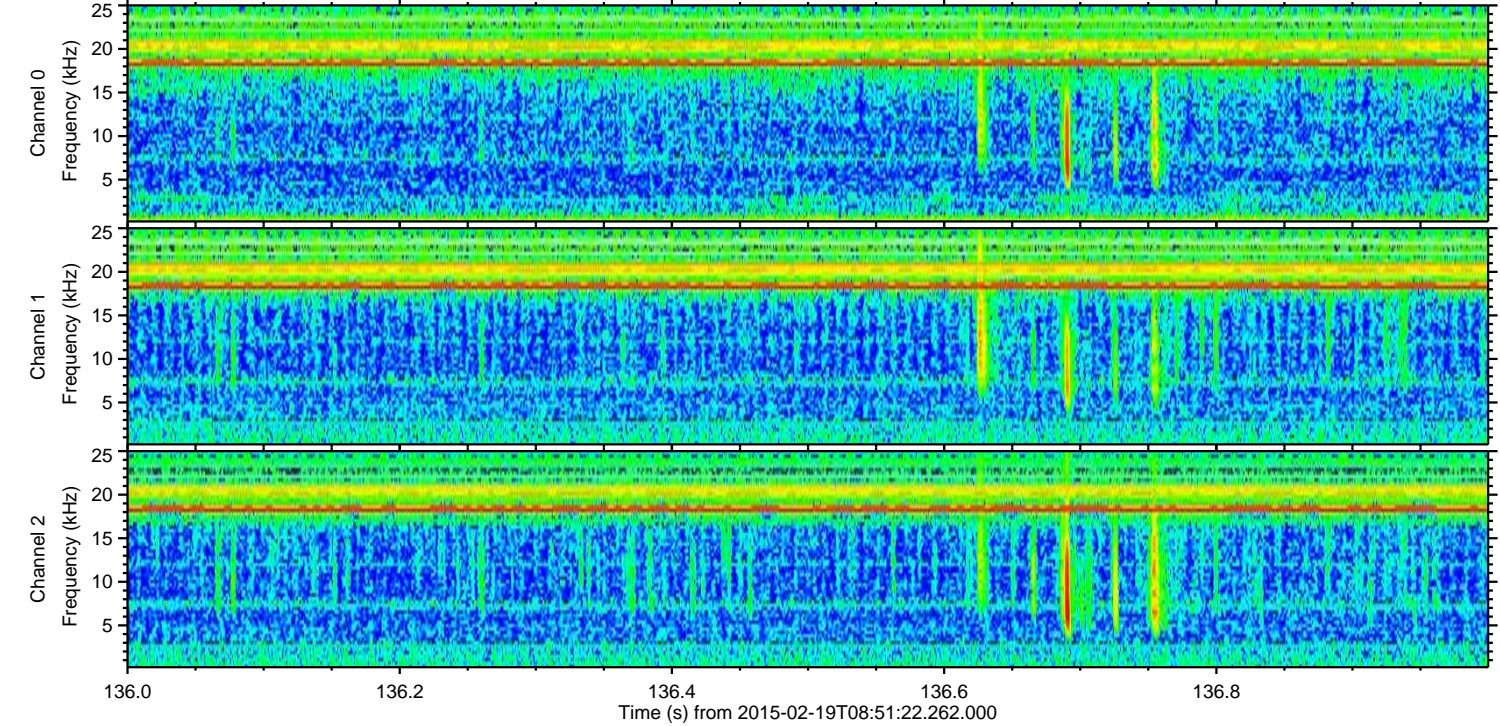
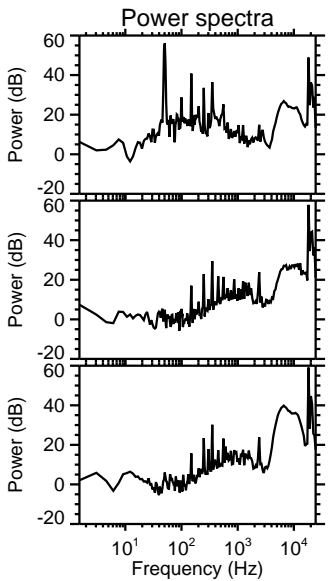
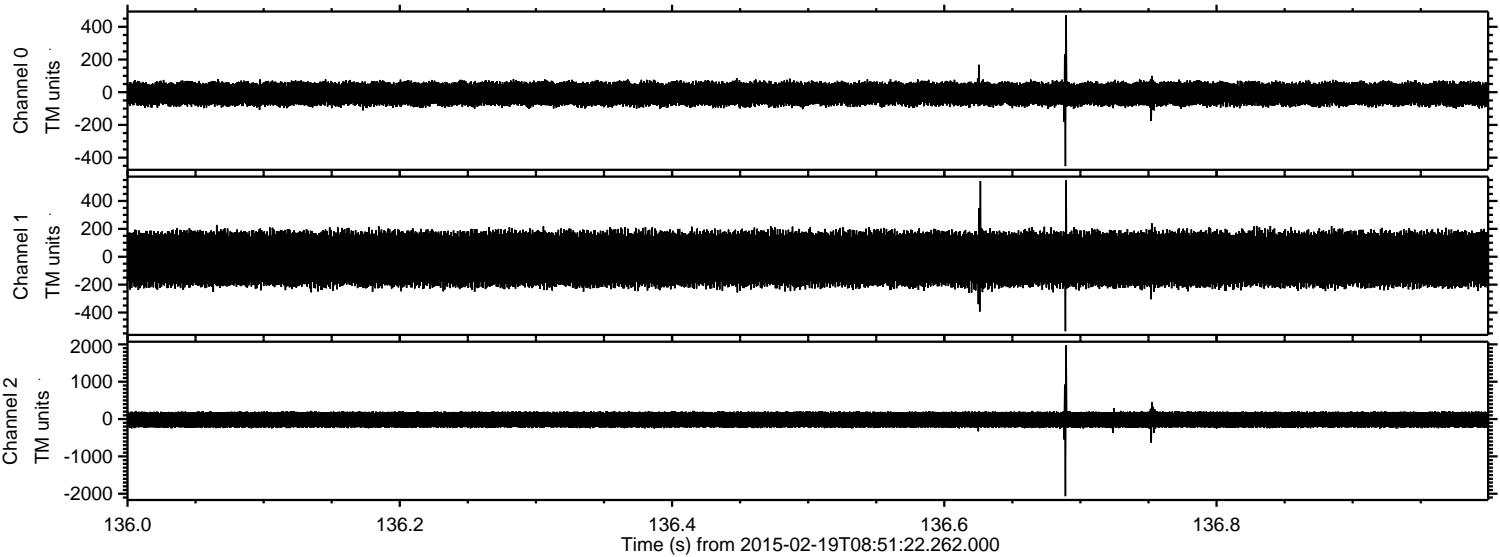

Processed Fri Feb 27 12:38:35 2015 by ELM ver.2012-10-06 from 001__elm20150219_085121__dat00.bin

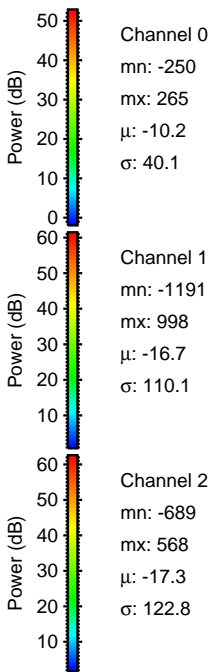
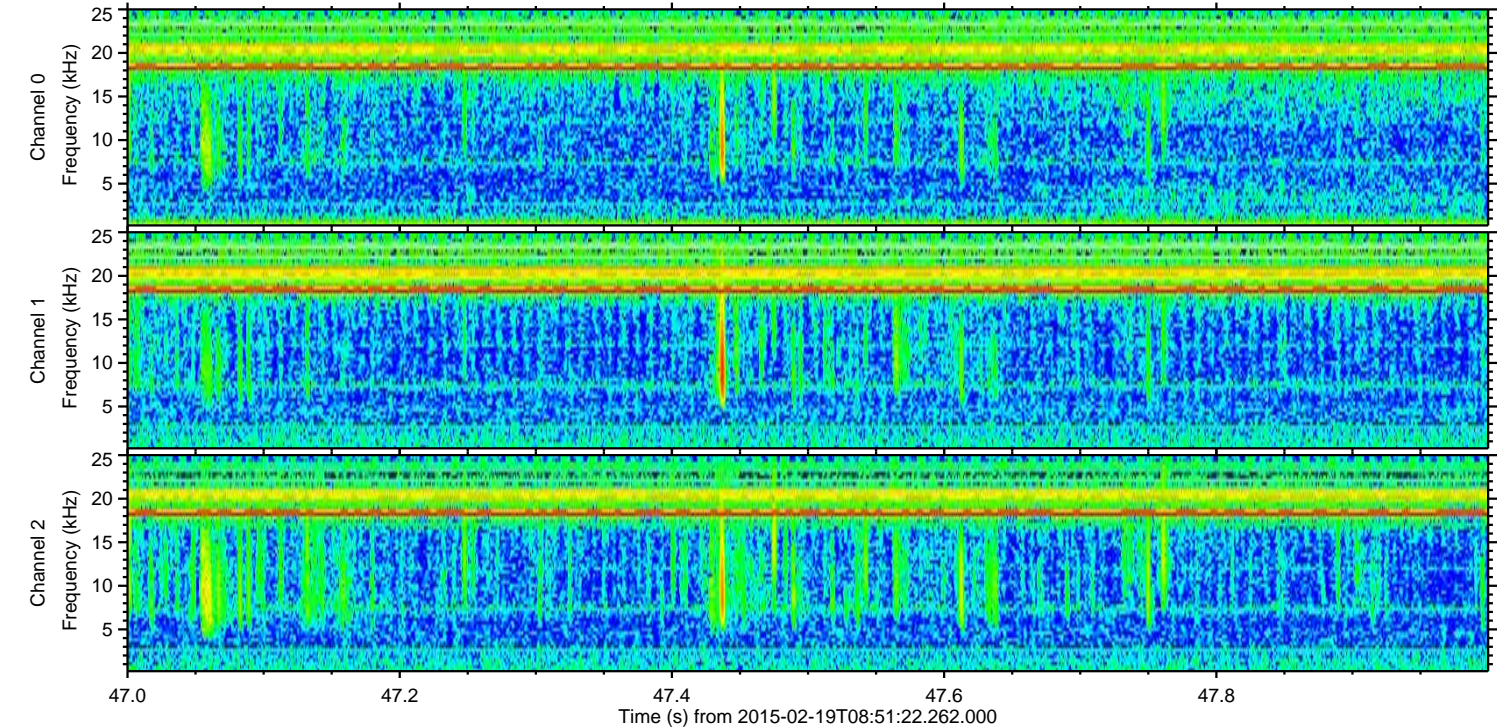
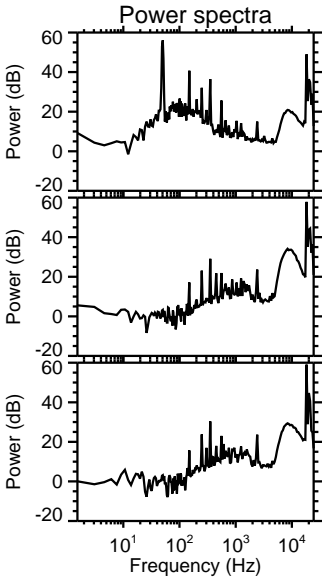
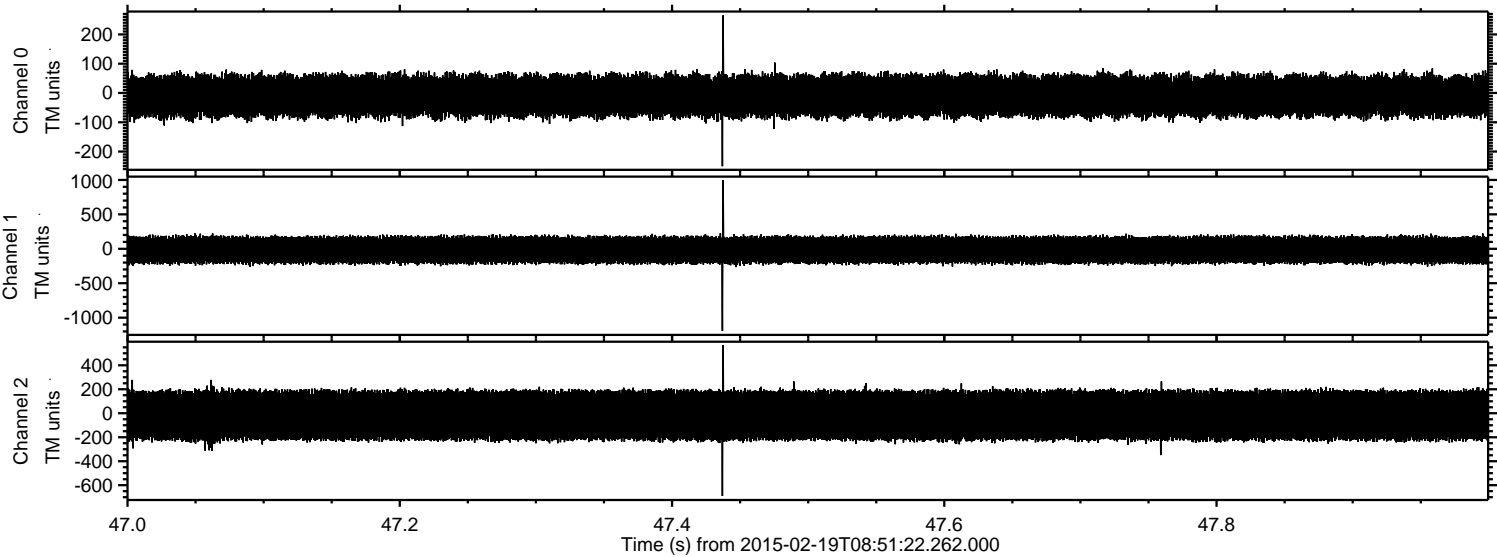

Processed Fri Feb 27 12:38:36 2015 by ELM ver.2012-10-06 from 001__elm20150219_085121__dat00.bin

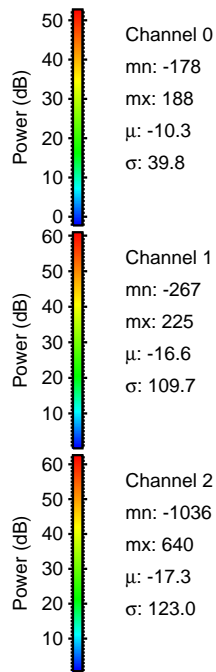
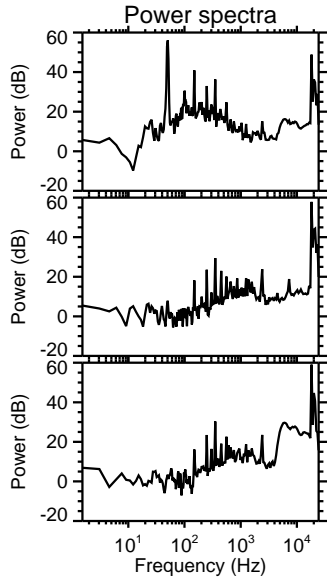
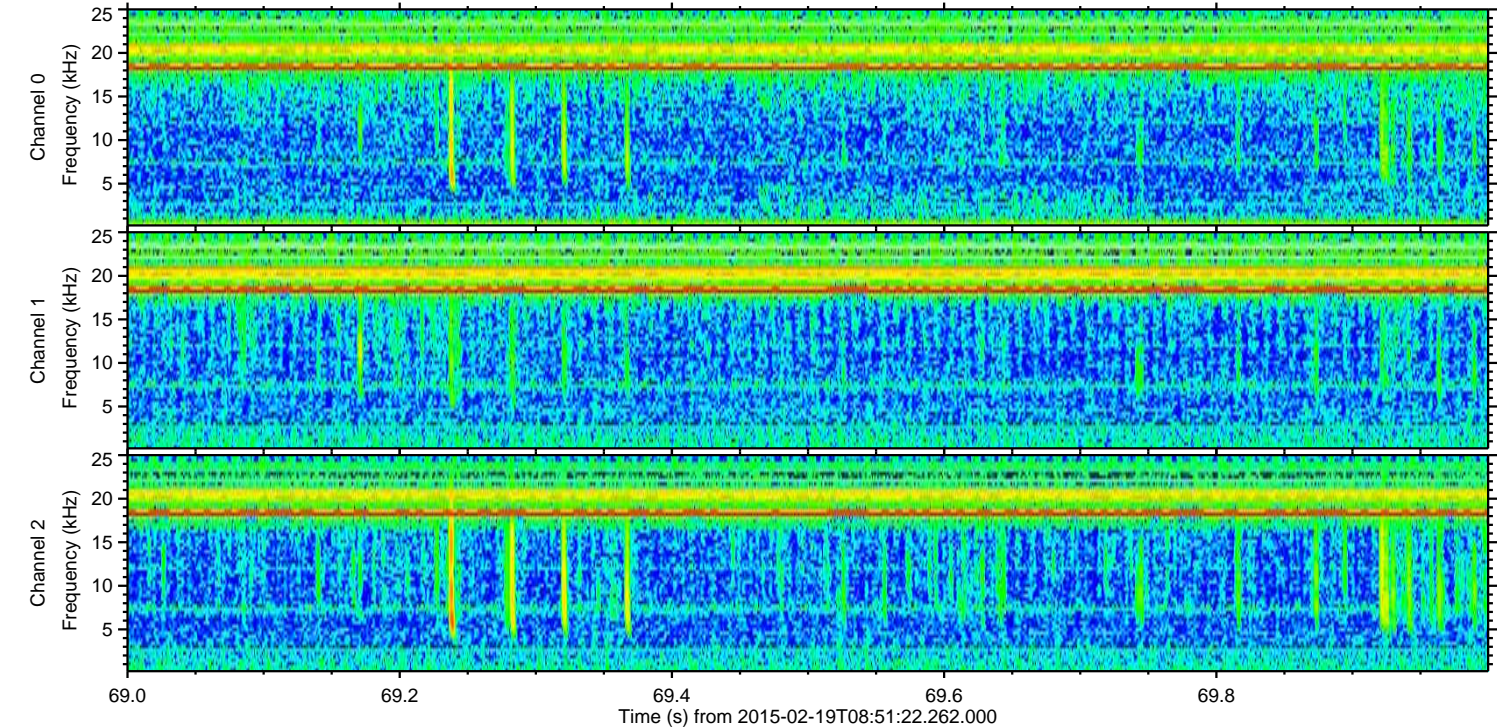
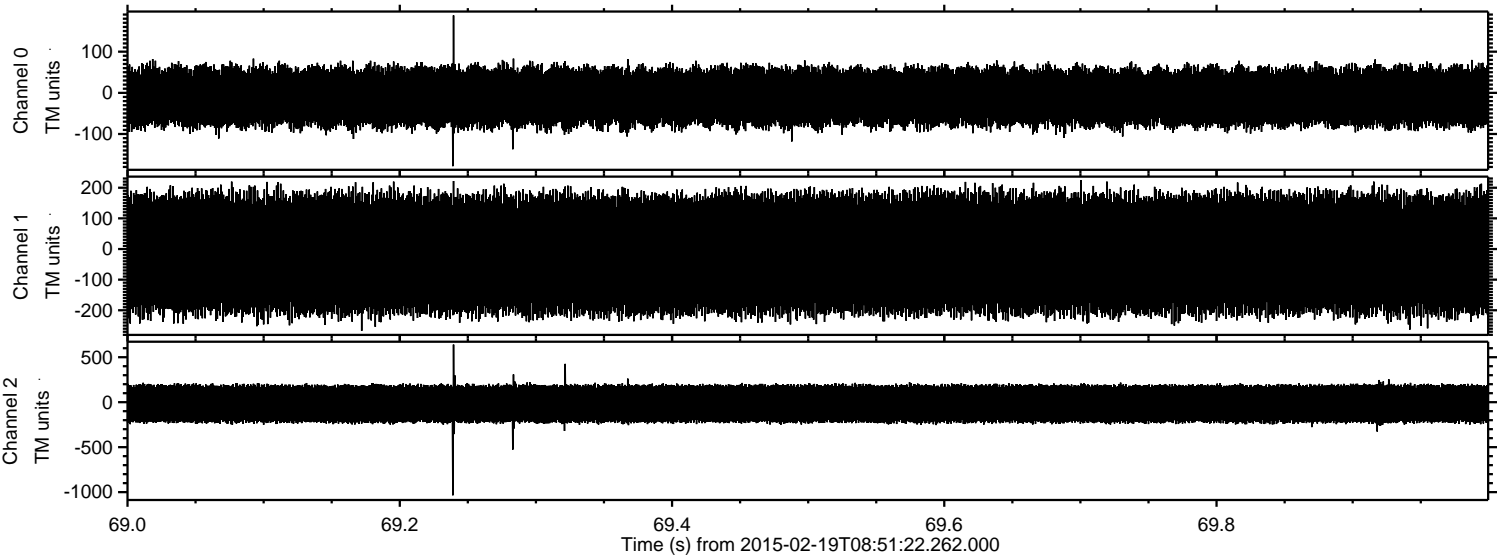

Power spectra

Channel 0

mn: -178
mx: 188
 μ : -10.3
 σ : 39.8

Channel 1

mn: -267
mx: 225
 μ : -16.6
 σ : 109.7

Channel 2

mn: -1036
mx: 640
 μ : -17.3
 σ : 123.0

ELMAVAN 3D WAVEFORMS (Measured data sampled at 50 kHz) 49808 packets of 144 samples from 2015-02-19T08:51:22.262.000. Part 46/144

Processed Fri Feb 27 12:38:37 2015 by ELM ver.2012-10-06 from 001__elm20150219_085121__dat00.bin

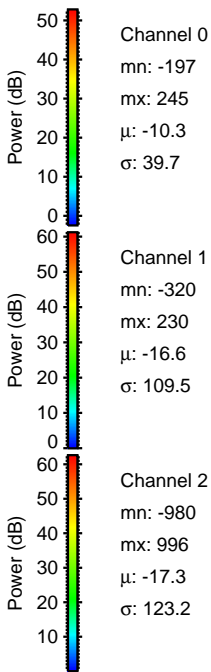
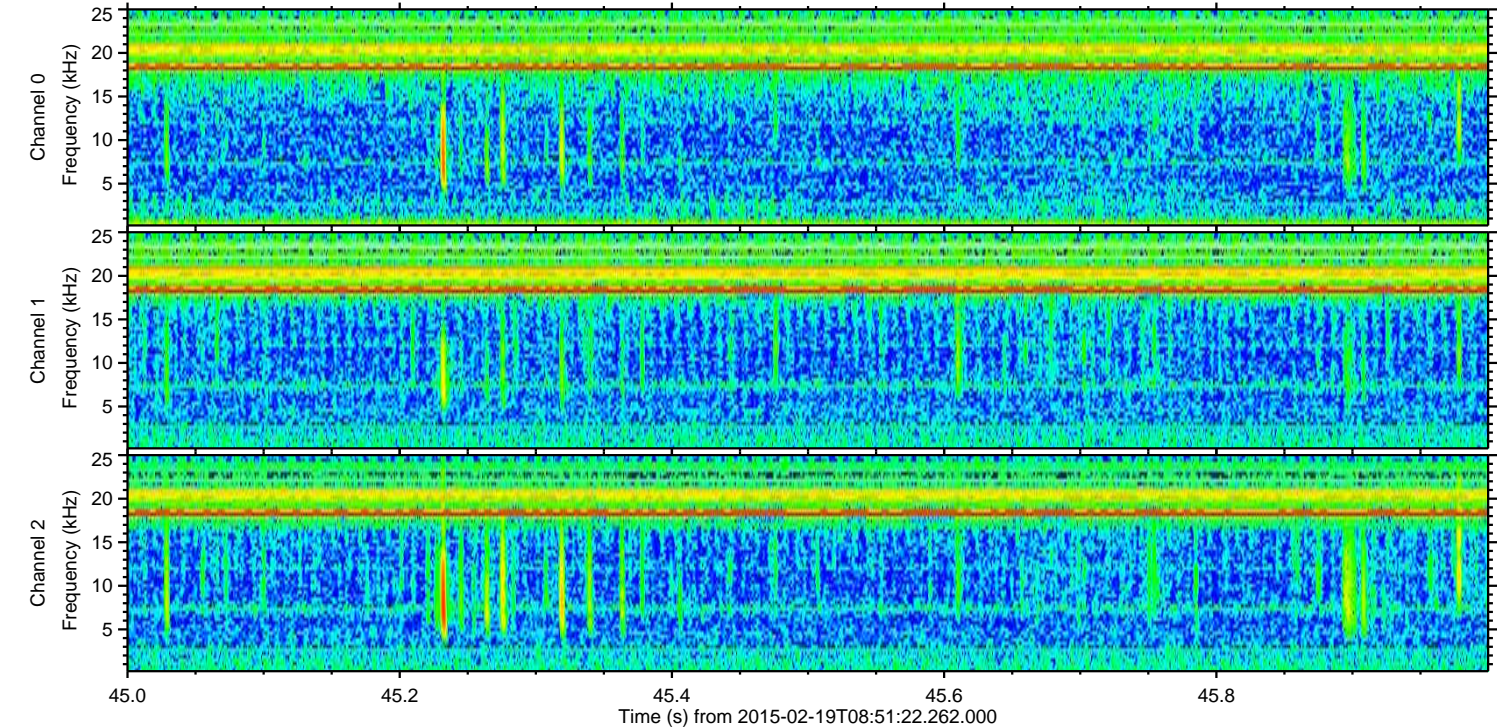
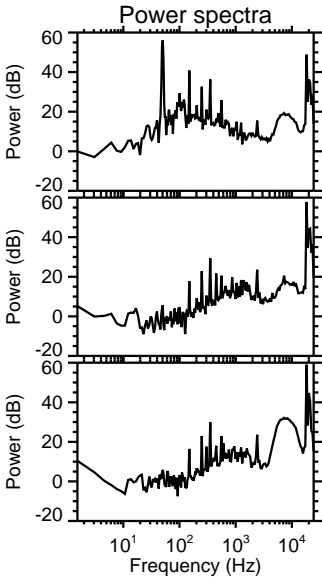
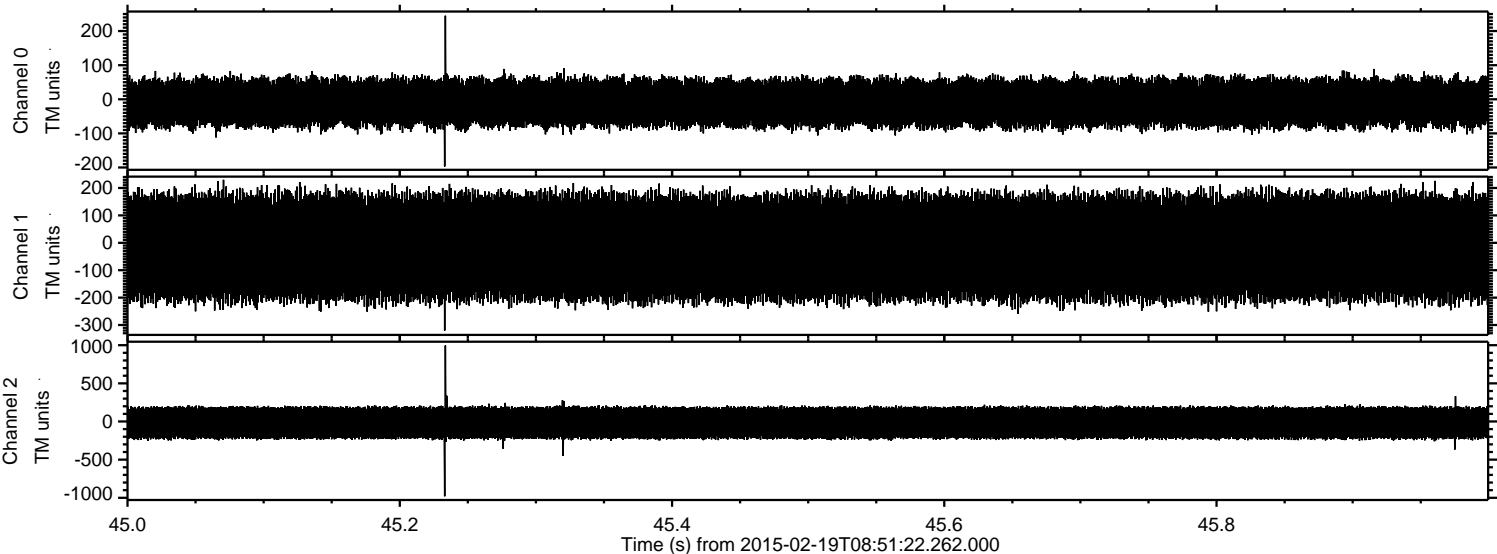

ELMAVAN 3D WAVEFORMS (Measured data sampled at 50 kHz) 49808 packets of 144 samples from 2015-02-19T08:51:22.262.000. Part 130/144

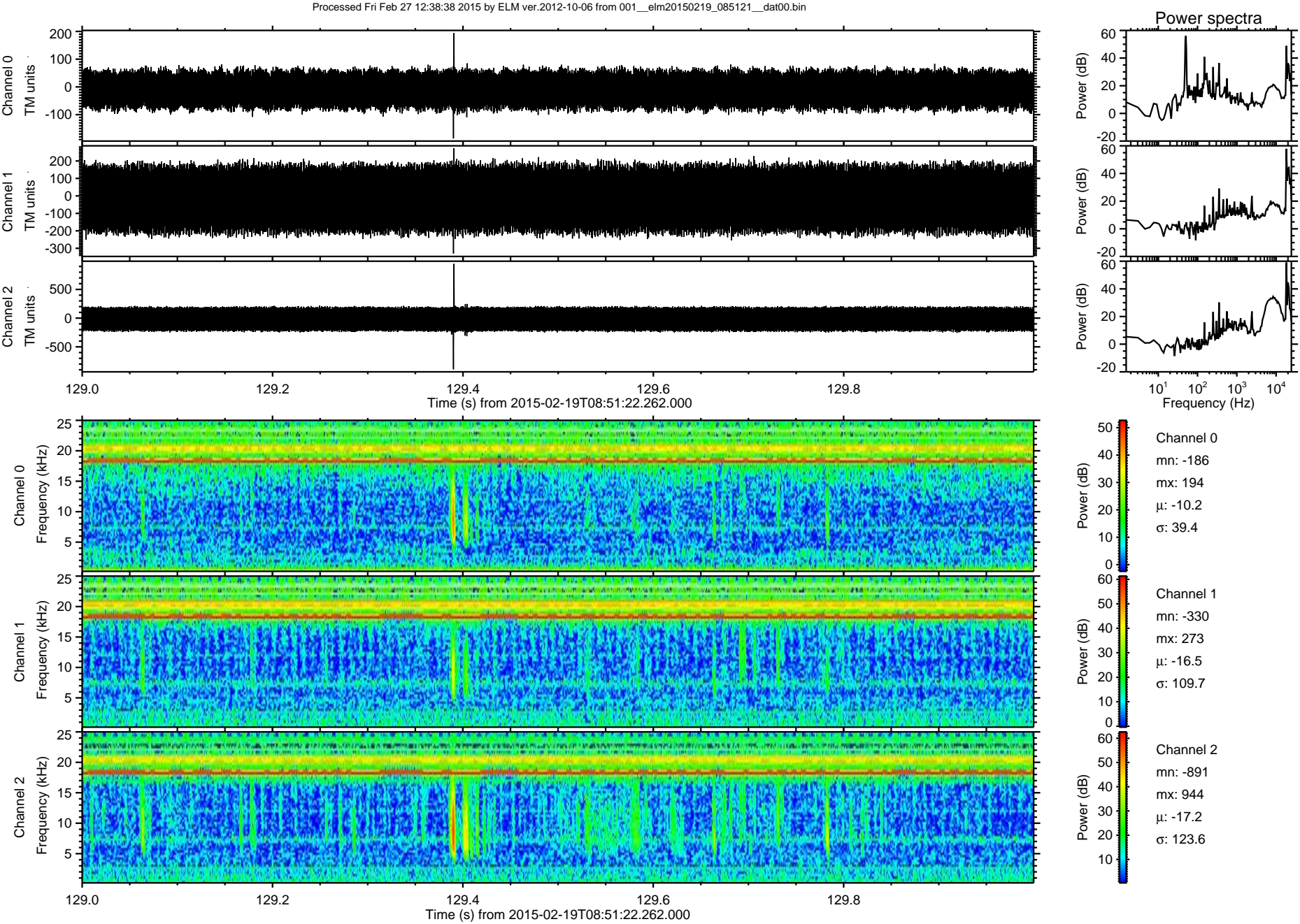

ELMAVAN 3D WAVEFORMS (Measured data sampled at 50 kHz) 49808 packets of 144 samples from 2015-02-19T08:51:22.262.000. Part 121/144

Processed Fri Feb 27 12:38:39 2015 by ELM ver.2012-10-06 from 001__elm20150219_085121__dat00.bin

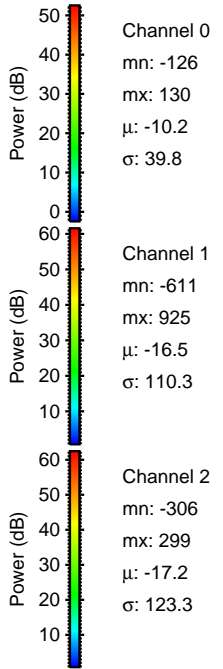
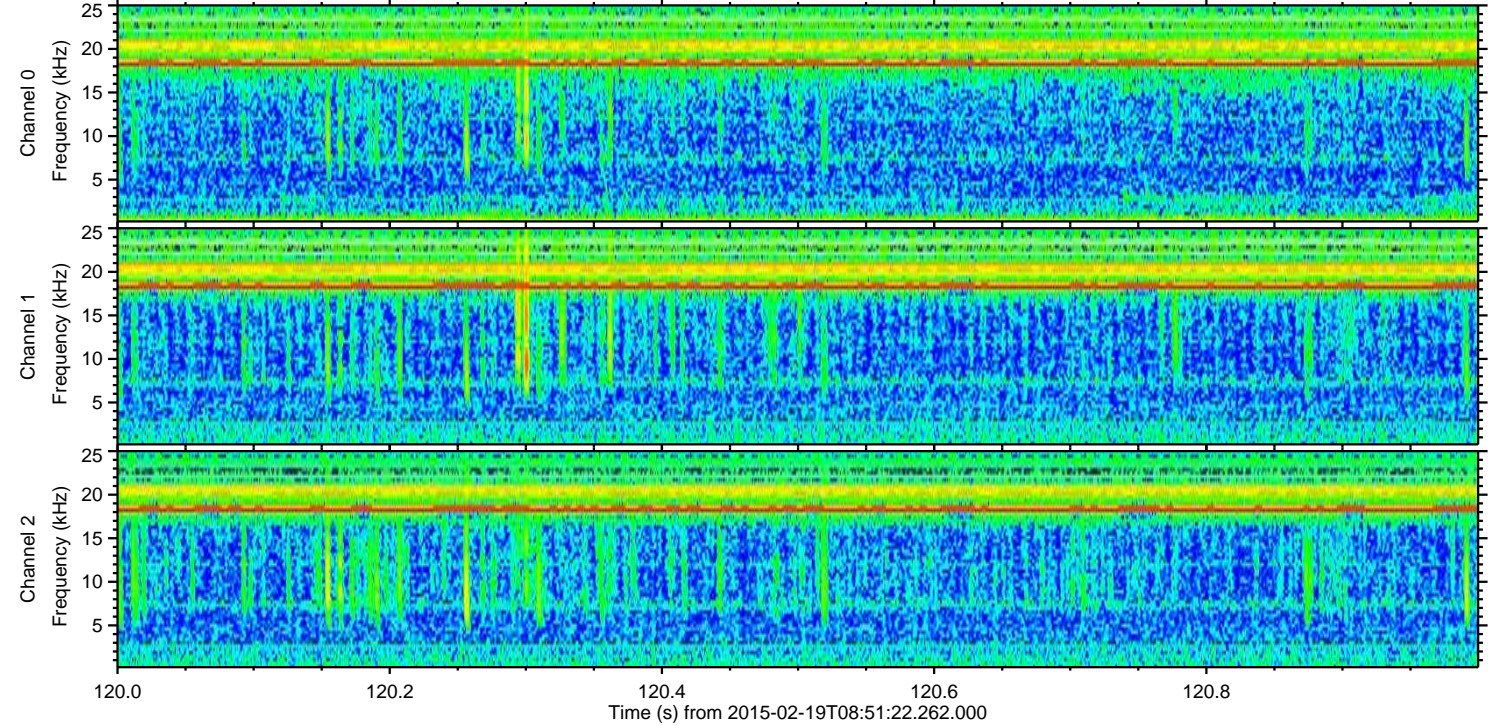
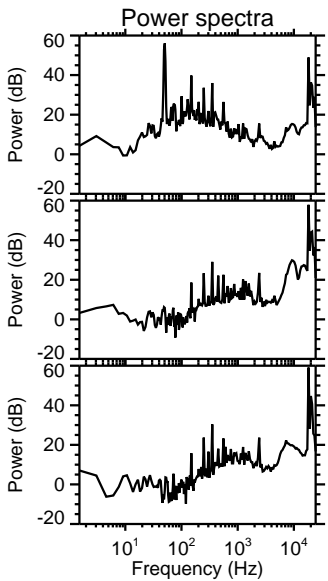
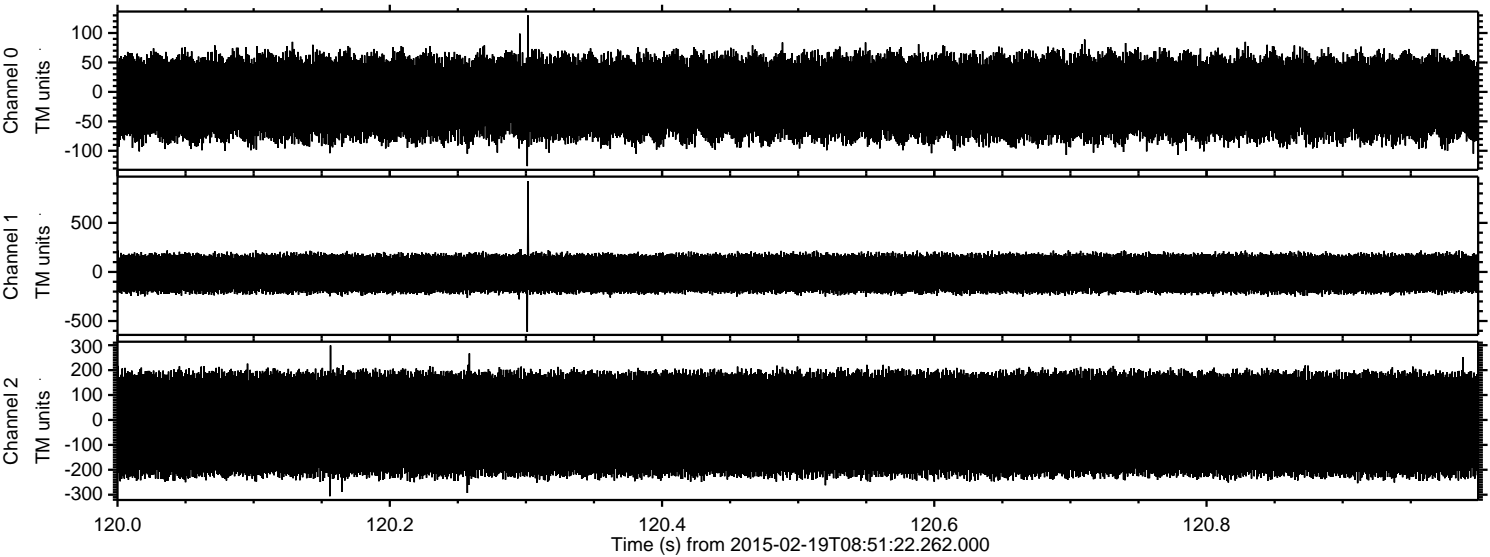

Processed Fri Feb 27 12:38:40 2015 by ELM ver.2012-10-06 from 001__elm20150219_085121__dat00.bin

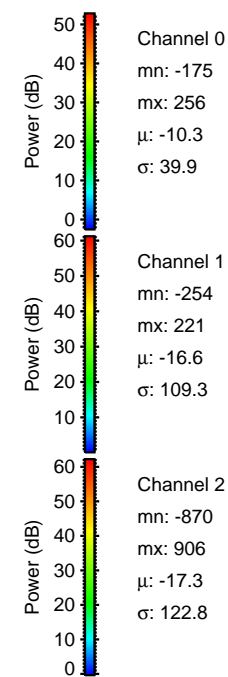
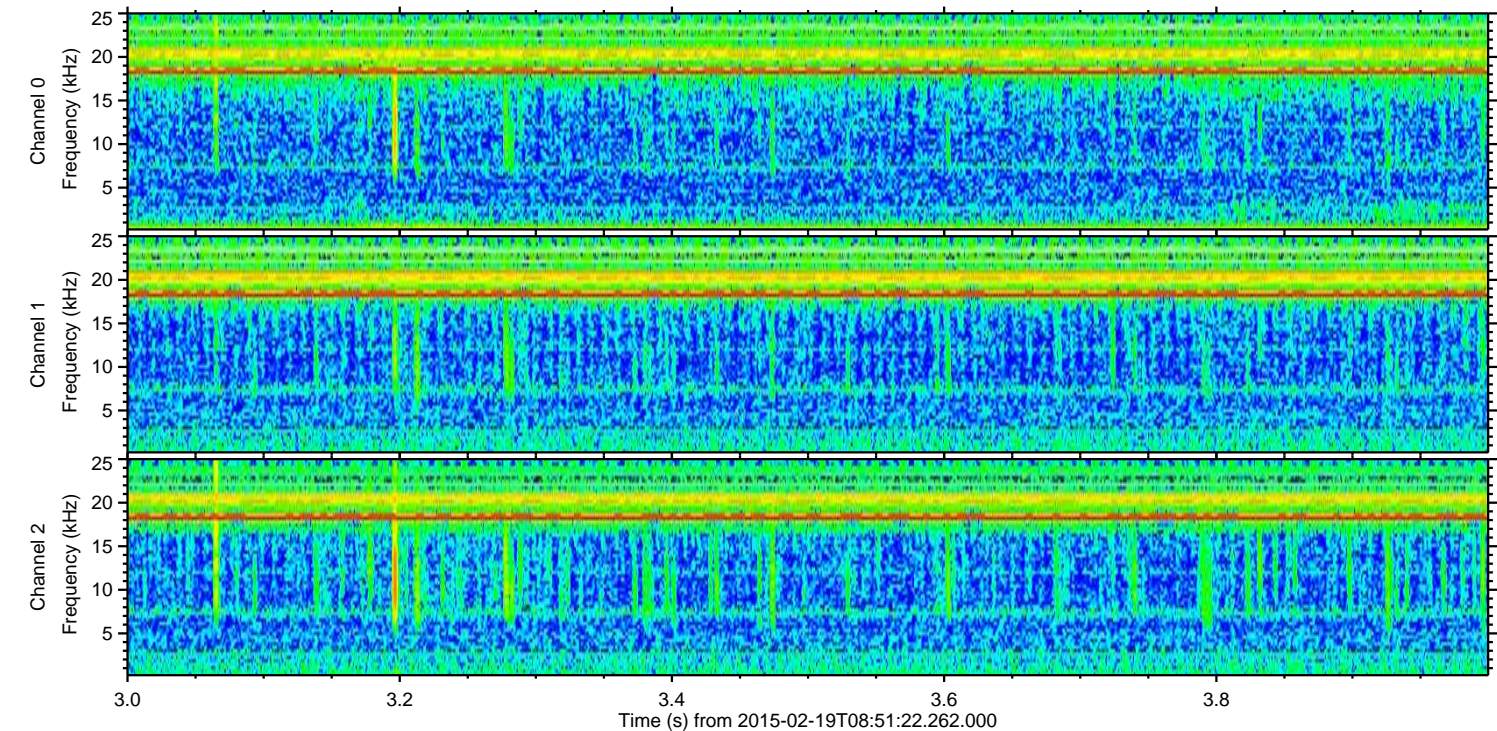
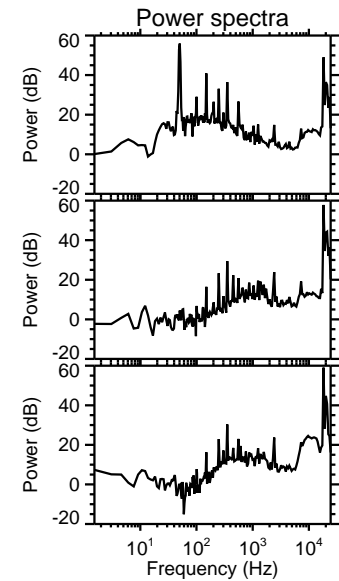
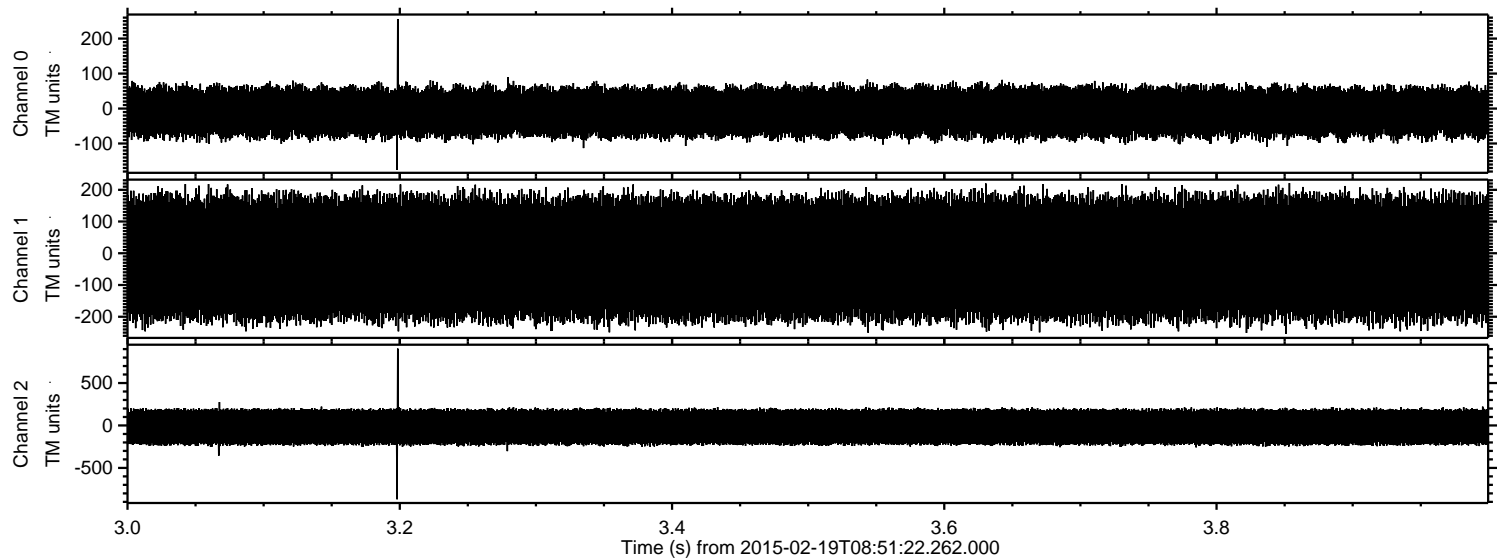

Processed Fri Feb 27 12:38:41 2015 by ELM ver.2012-10-06 from 001__elm20150219_085121__dat00.bin

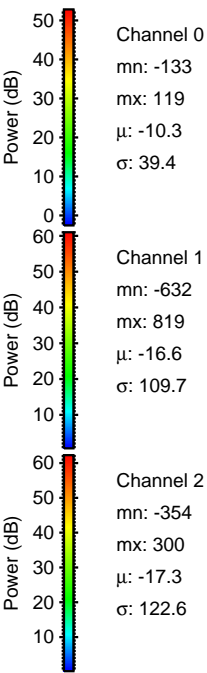
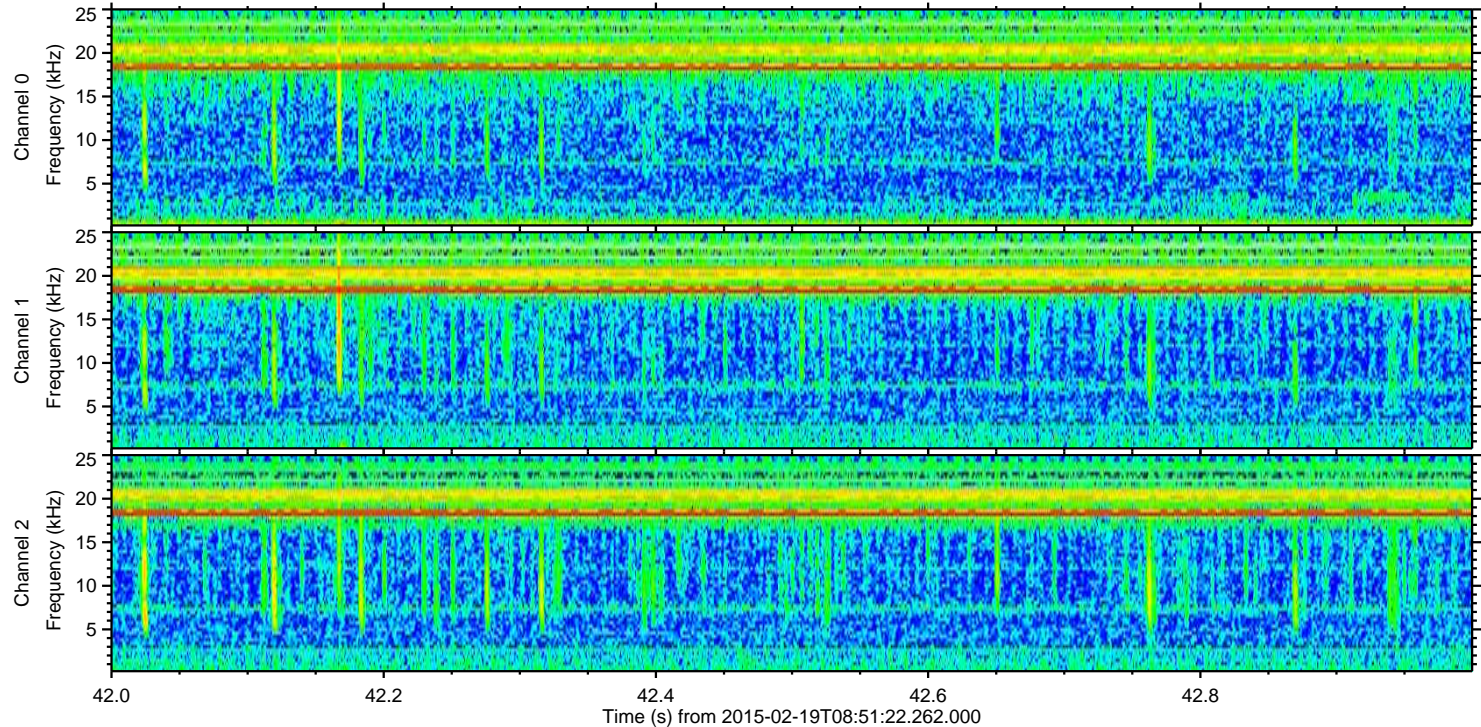
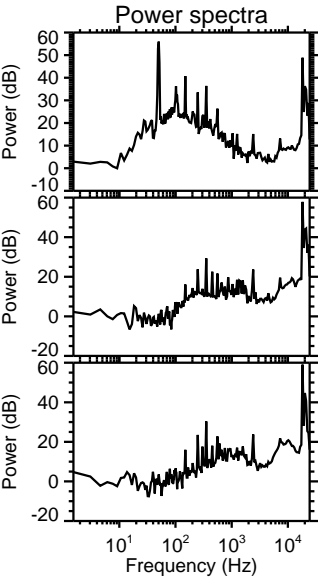
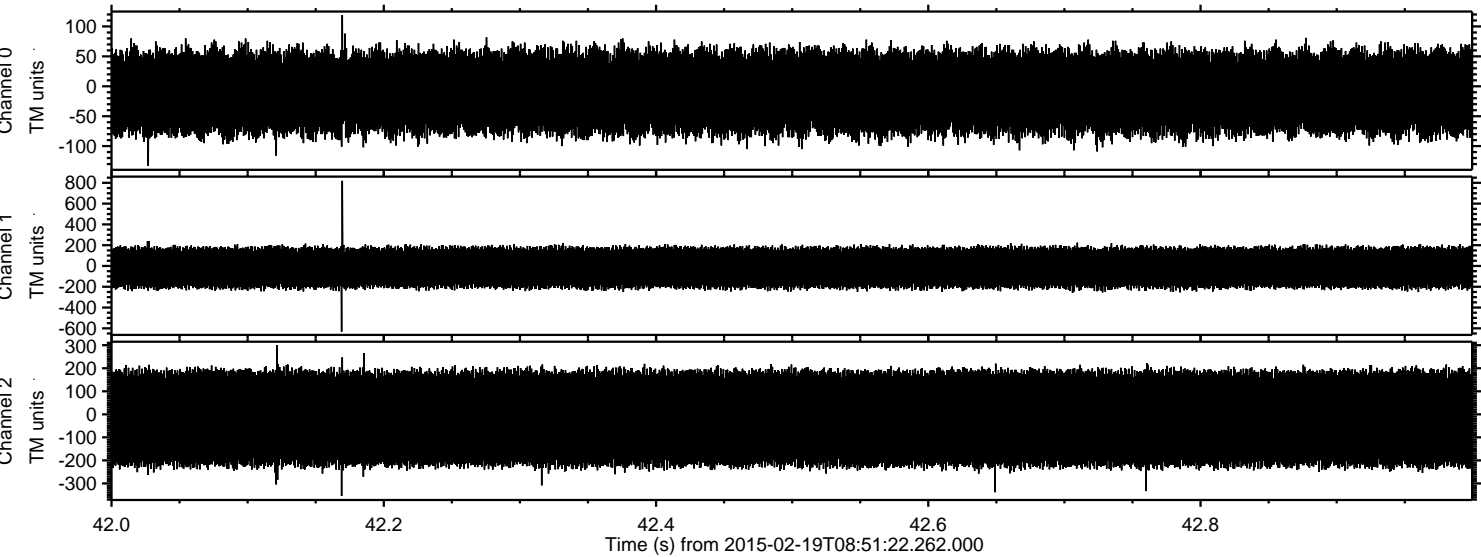

Processed Fri Feb 27 12:38:42 2015 by ELM ver.2012-10-06 from 001__elm20150219_085121__dat00.bin

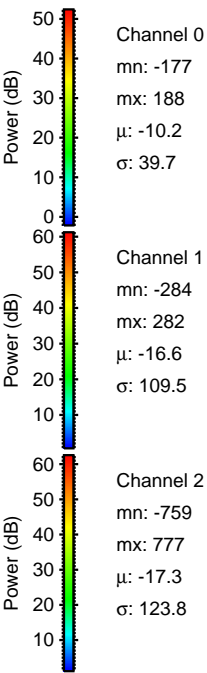
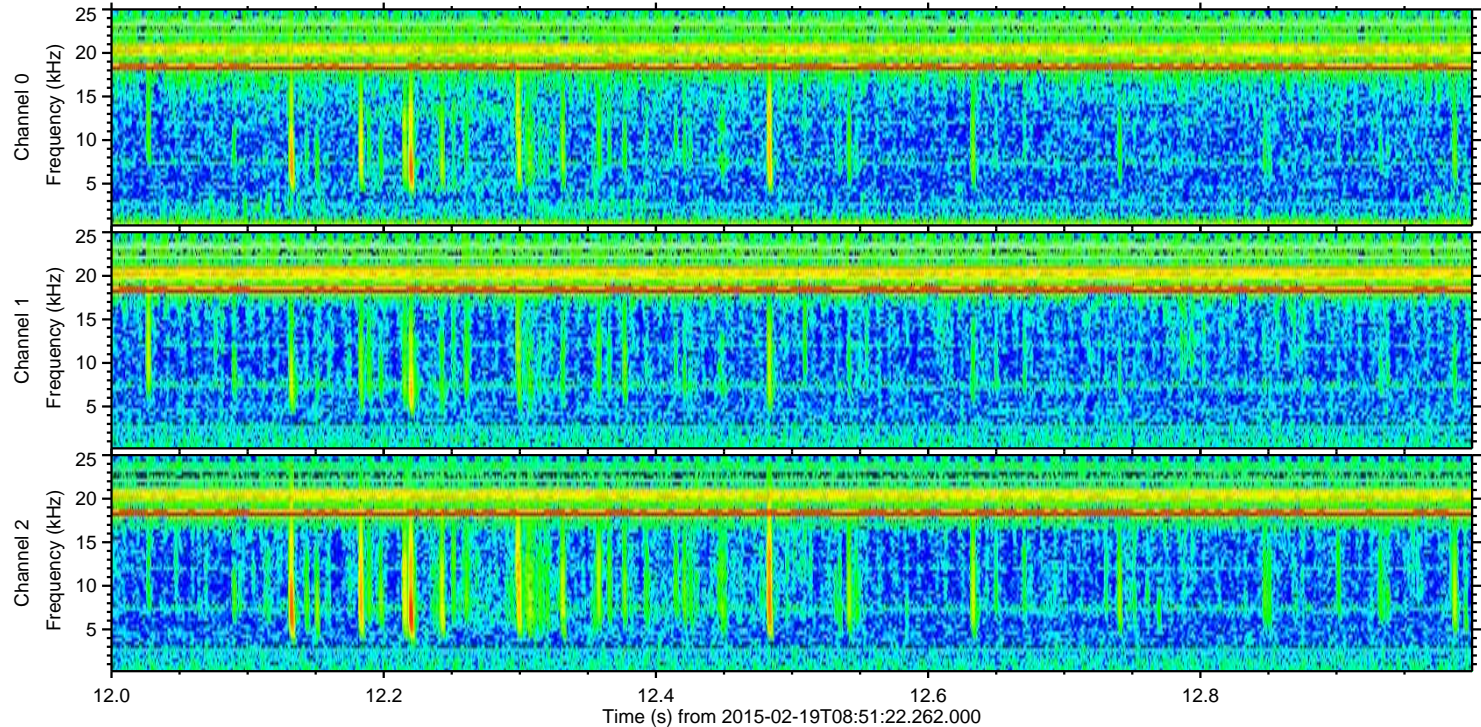
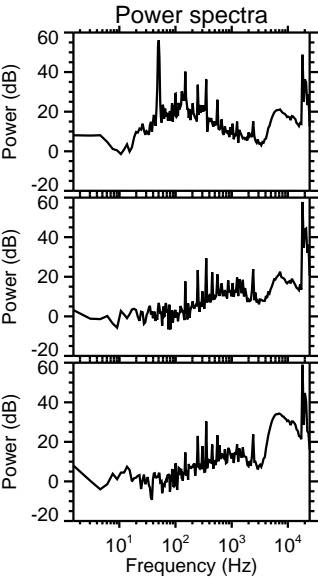
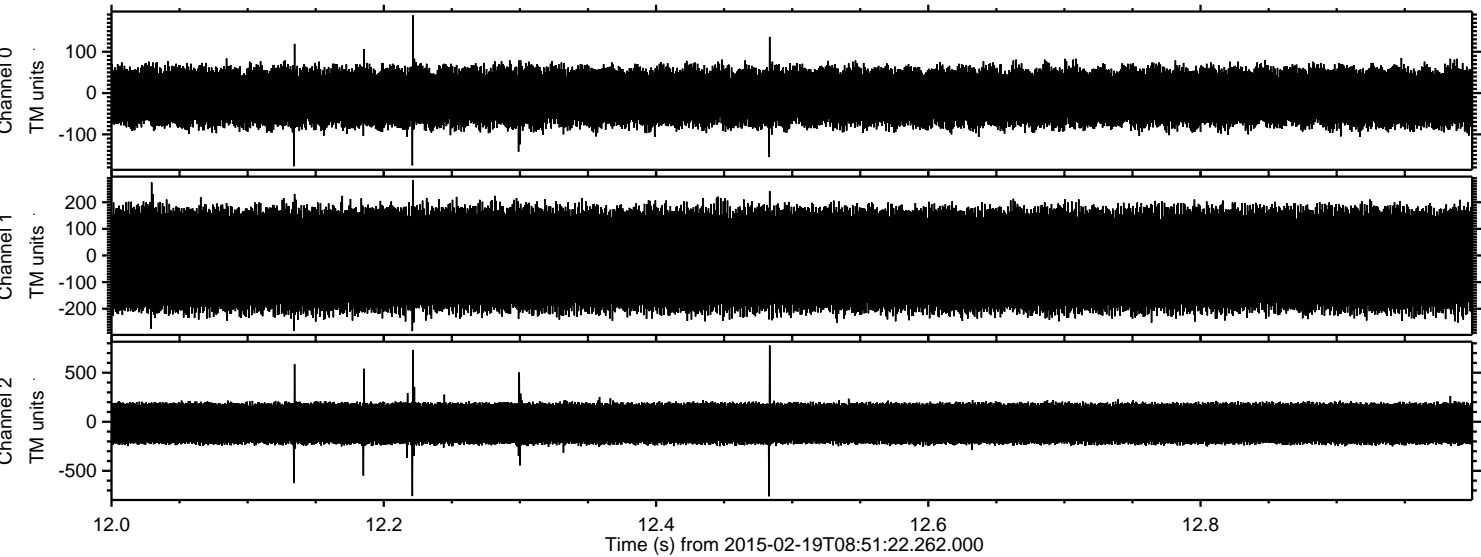

Processed Fri Feb 27 12:38:43 2015 by ELM ver.2012-10-06 from 001__elm20150219_085121__dat00.bin

