

ELMAVAN 3D WAVEFORMS (Measured data sampled at 50 kHz) 49806 packets of 144 samples from 2015-02-19T07:26:19.677.000.

Processed Fri Feb 27 11:31:19 2015 by ELM ver.2012-10-06 from 001__elm20150219_072618__dat00.bin

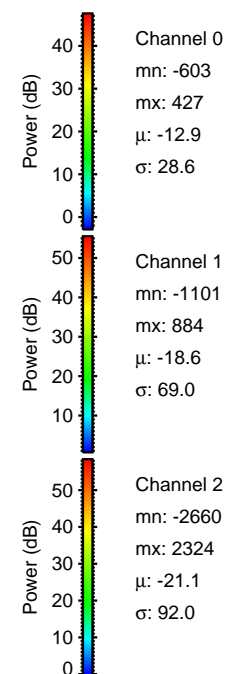

Processed Fri Feb 27 11:31:31 2015 by ELM ver.2012-10-06 from 001__elm20150219_072618__dat00.bin

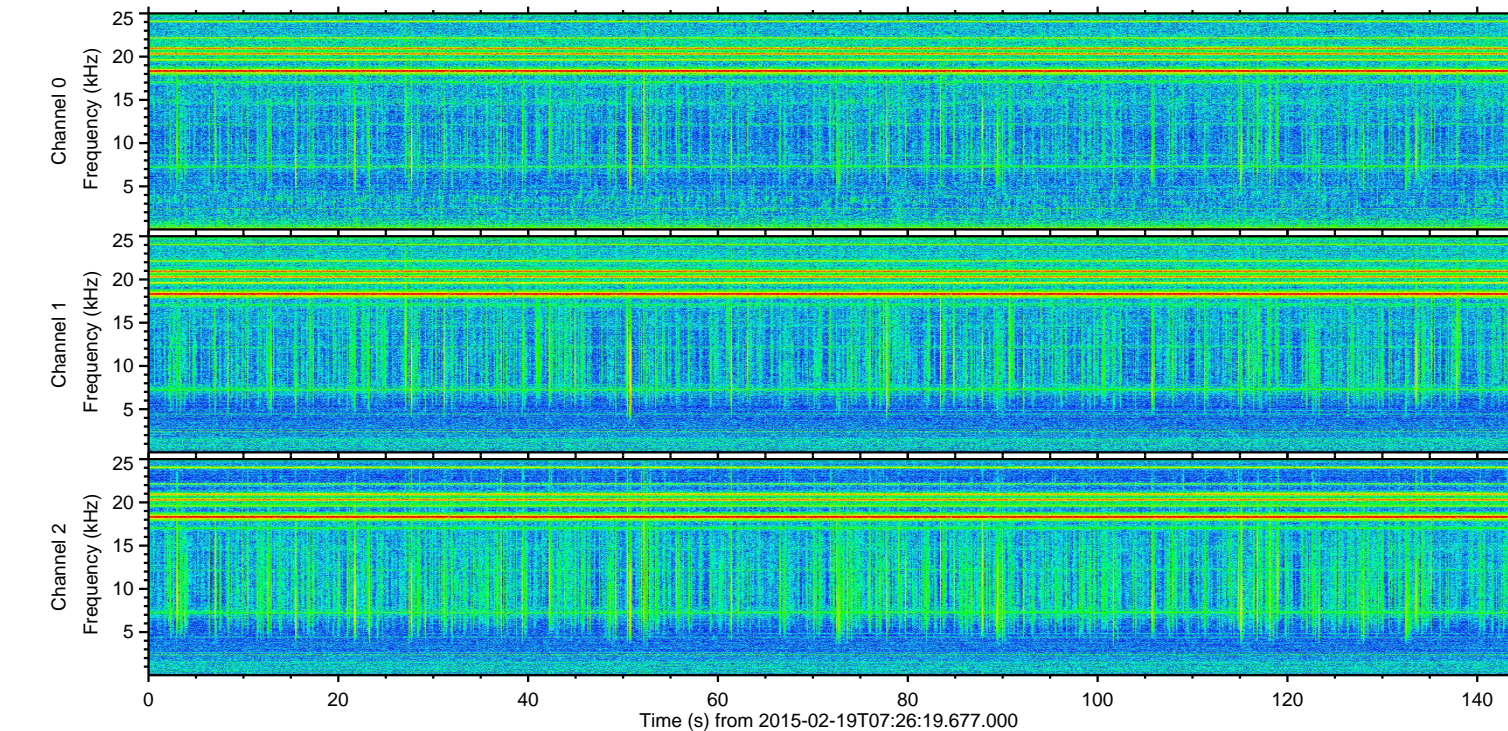
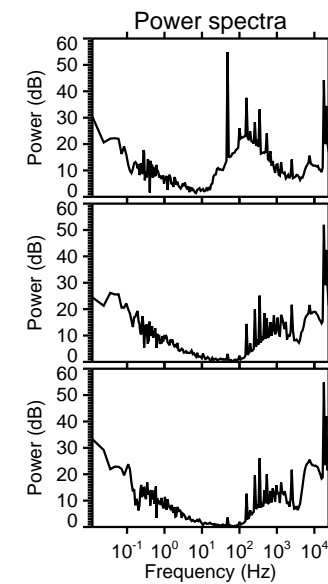
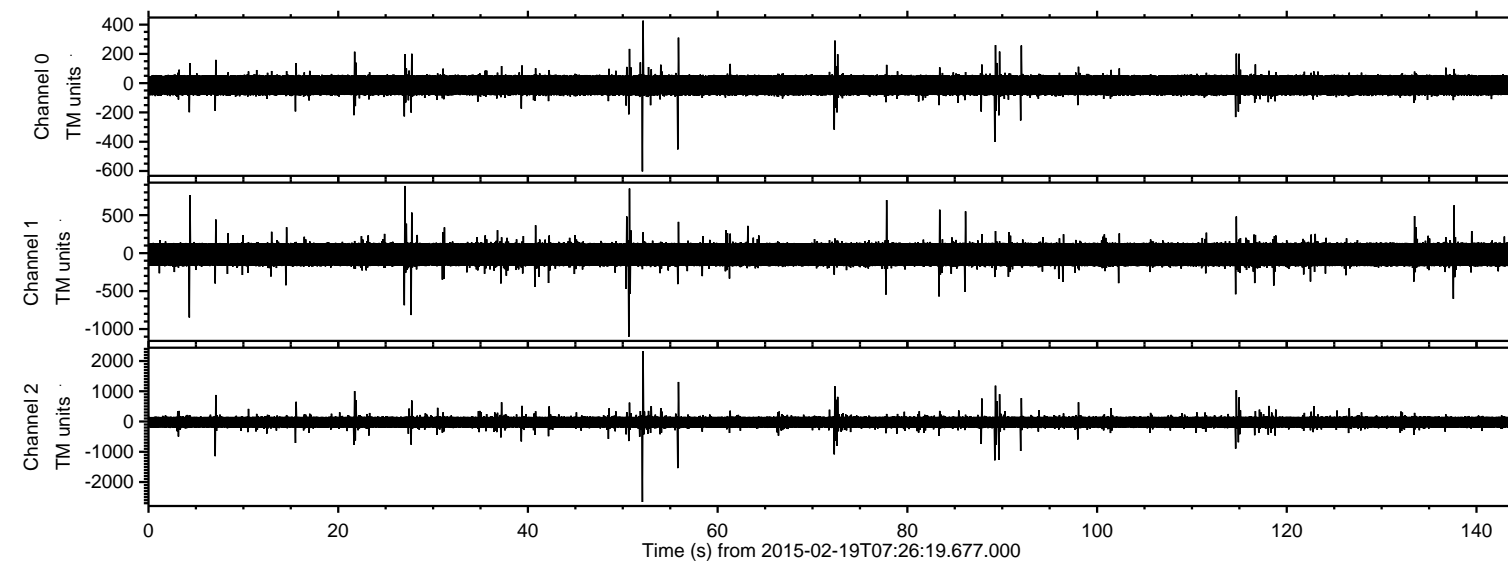
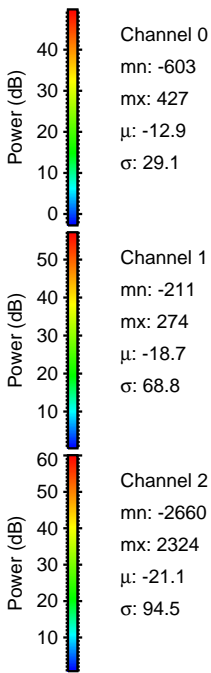
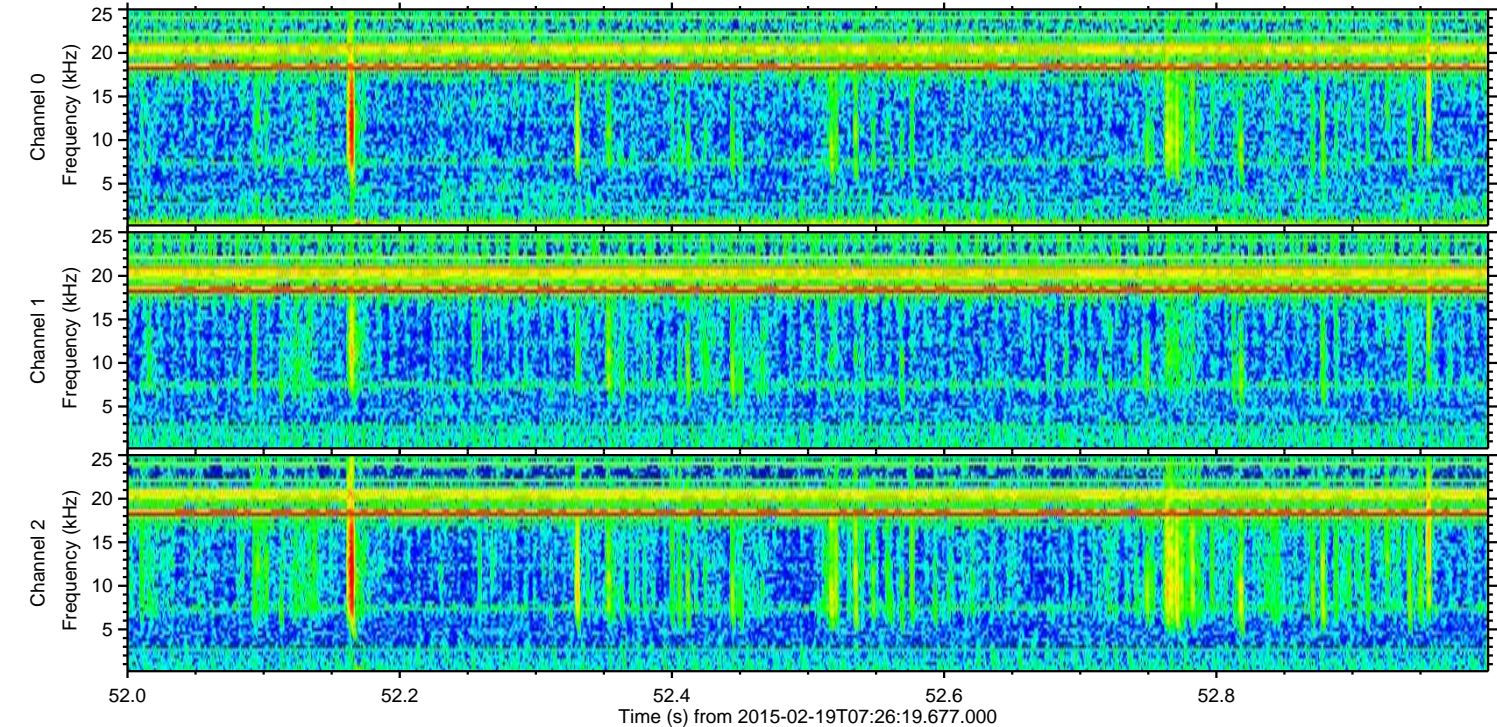
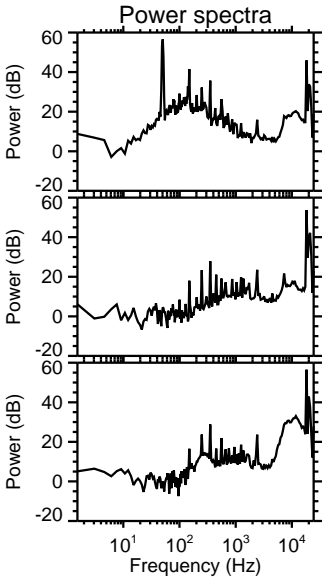
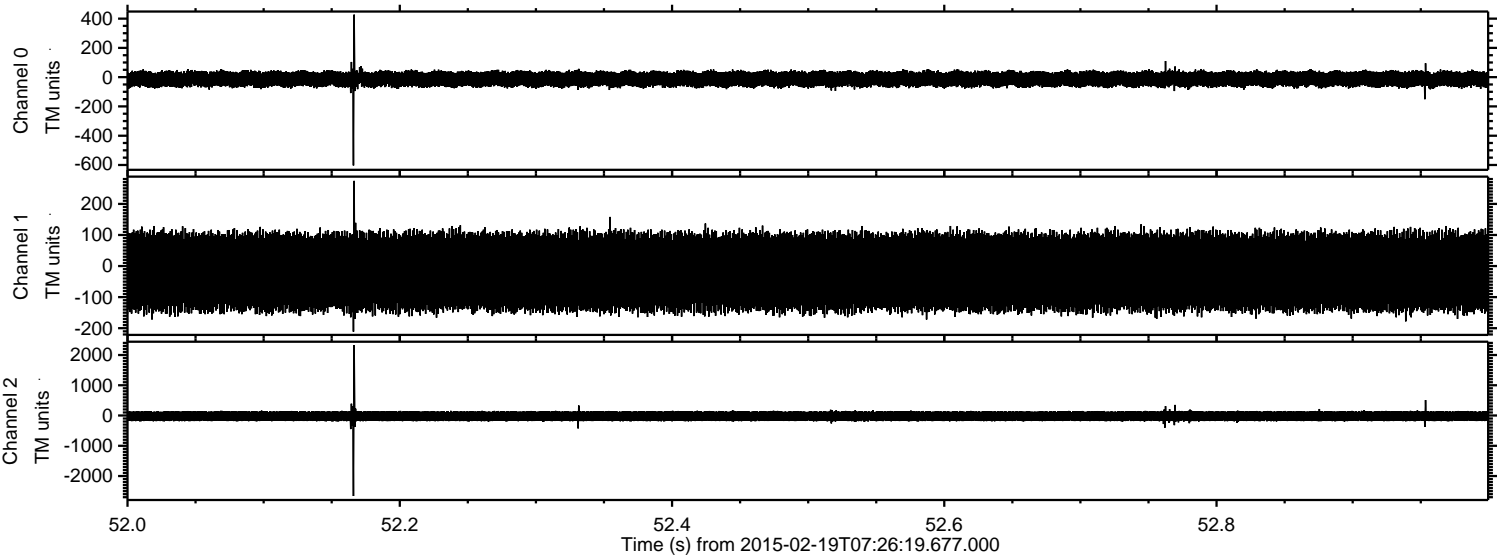

Processed Fri Feb 27 11:31:32 2015 by ELM ver.2012-10-06 from 001__elm20150219_072618__dat00.bin

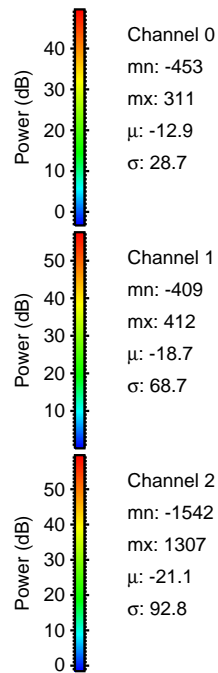
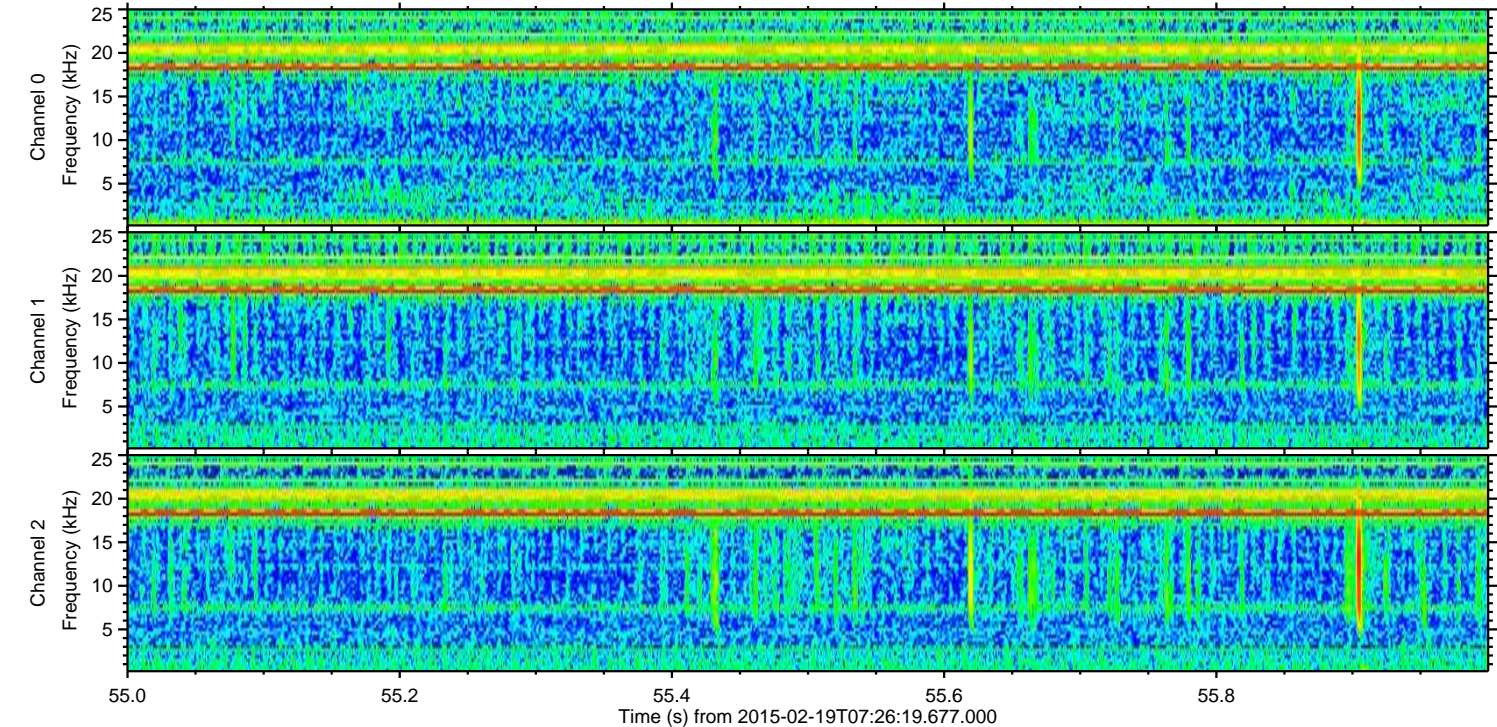
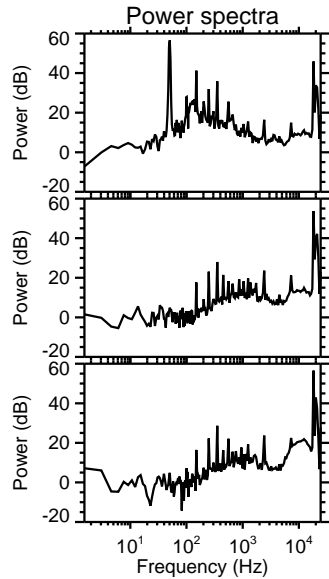
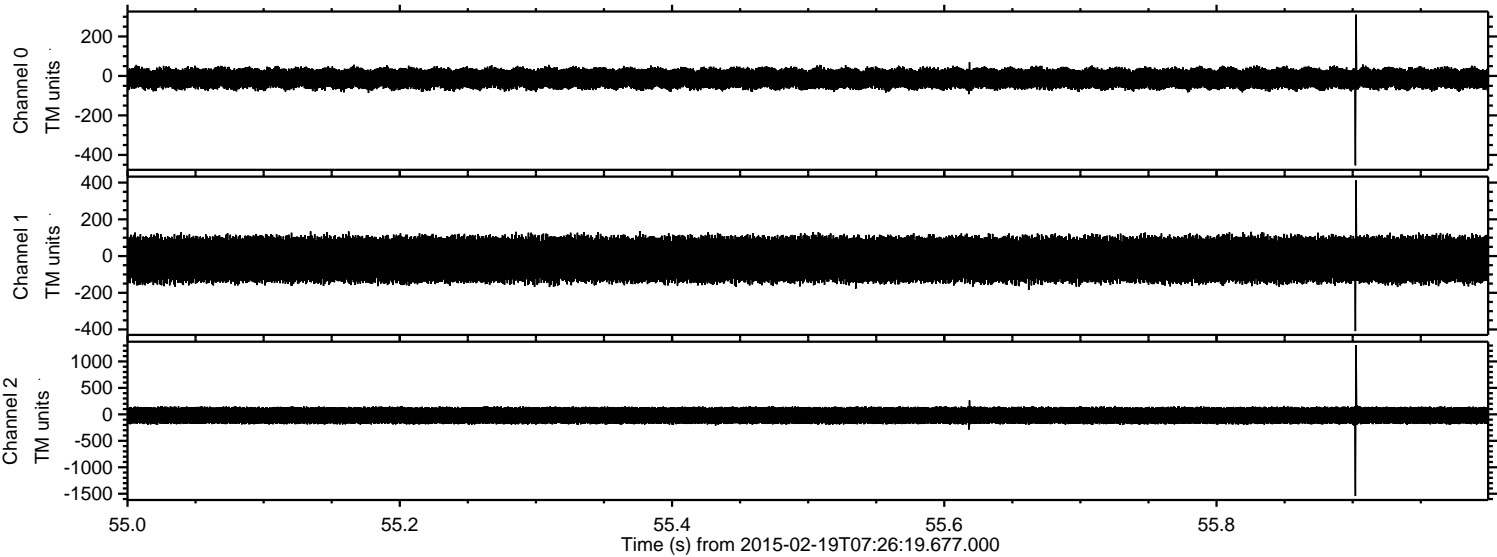

Processed Fri Feb 27 11:31:33 2015 by ELM ver.2012-10-06 from 001__elm20150219_072618__dat00.bin

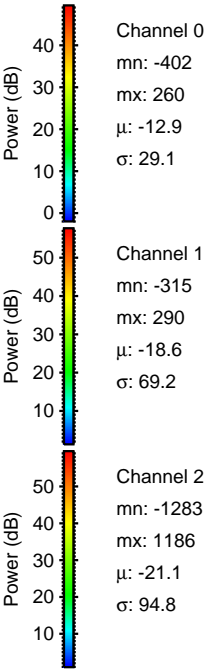
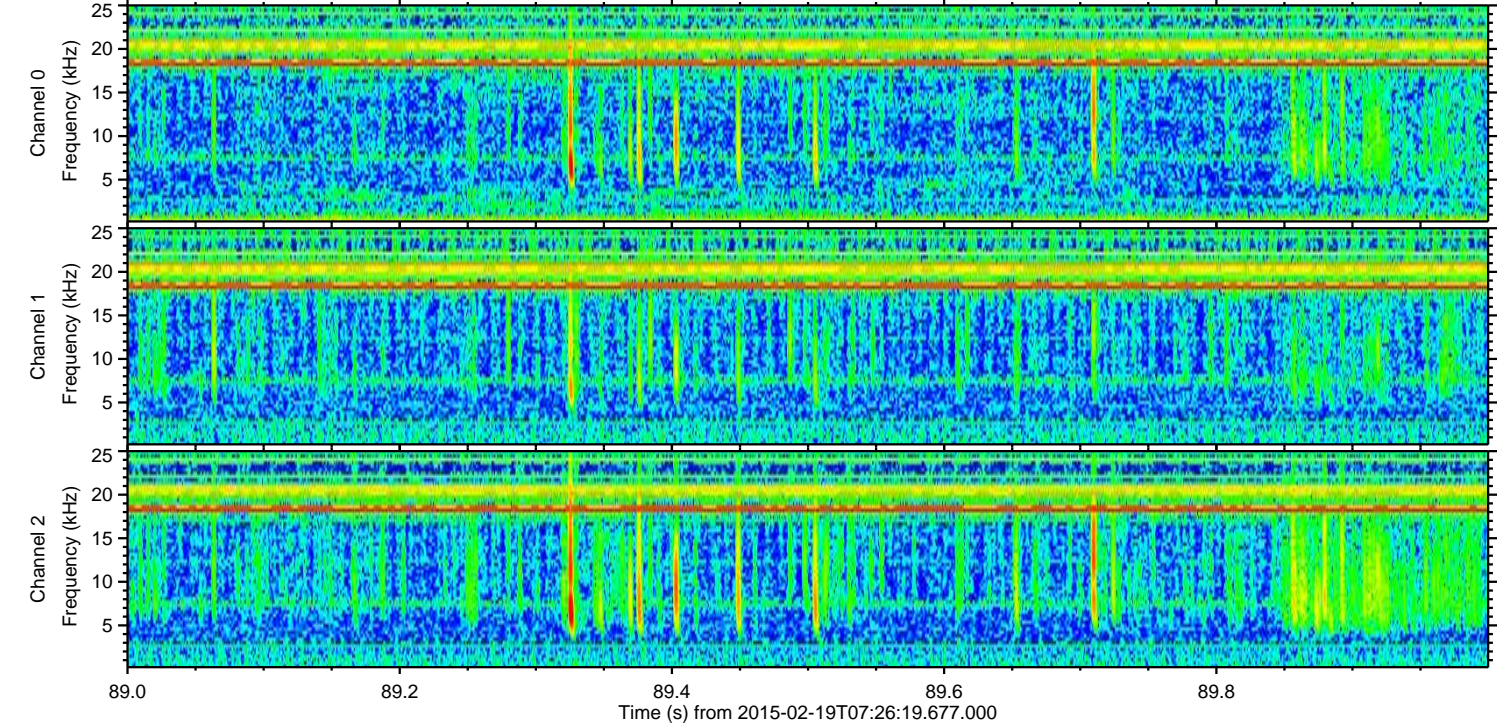
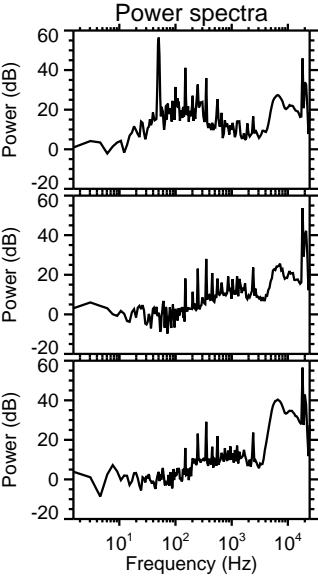
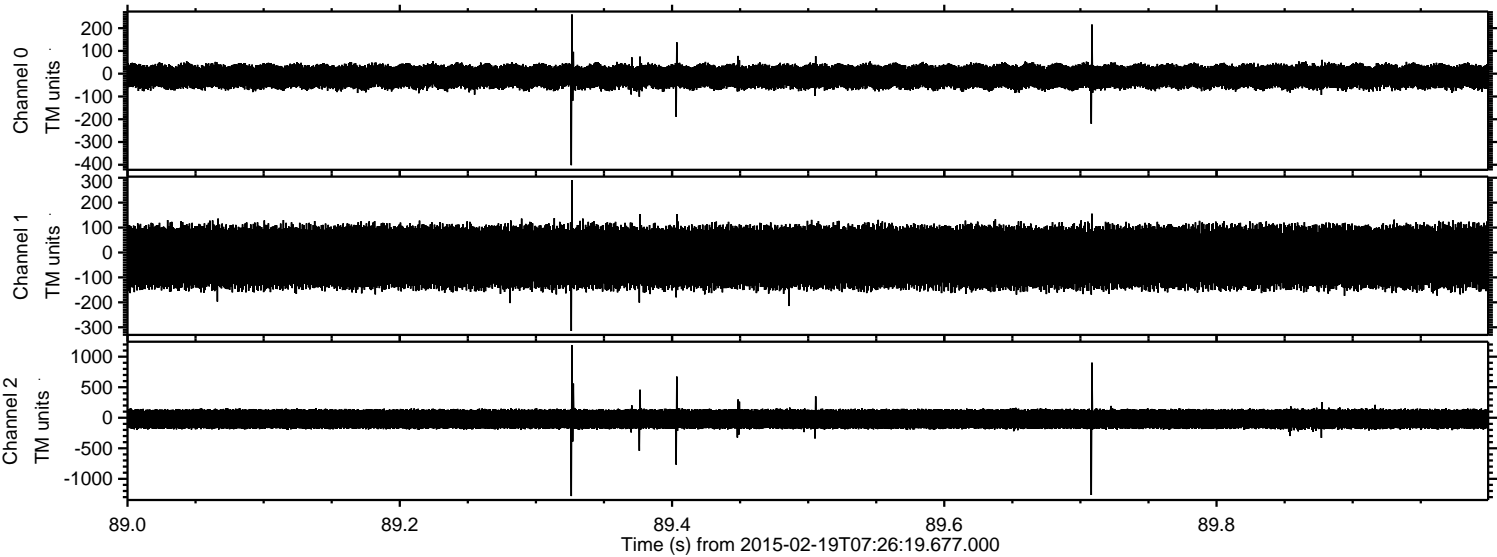

Processed Fri Feb 27 11:31:34 2015 by ELM ver.2012-10-06 from 001__elm20150219_072618__dat00.bin

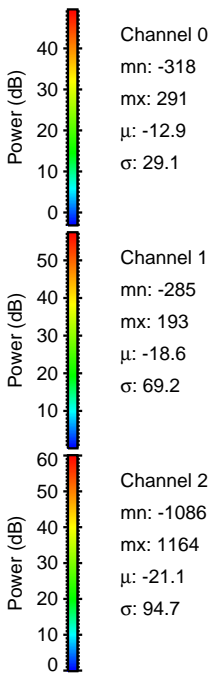
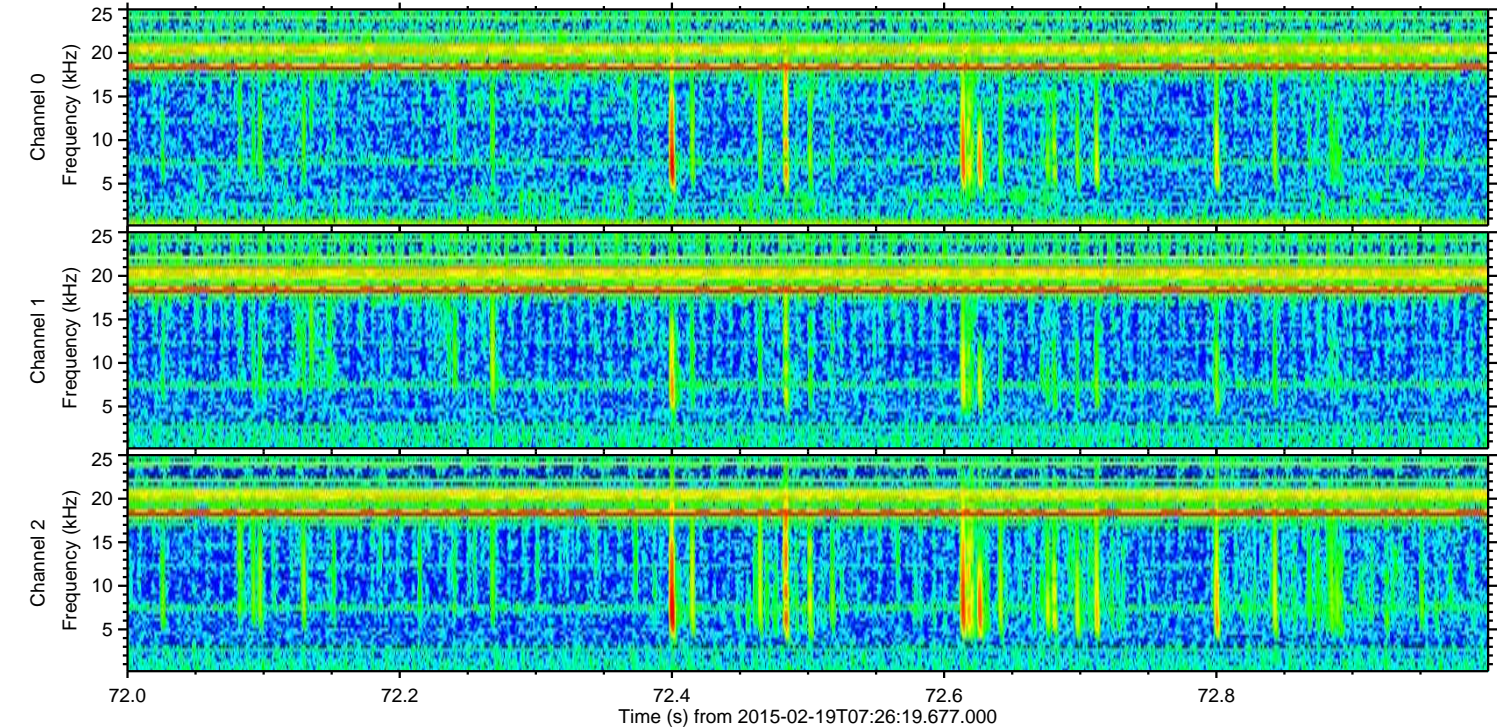
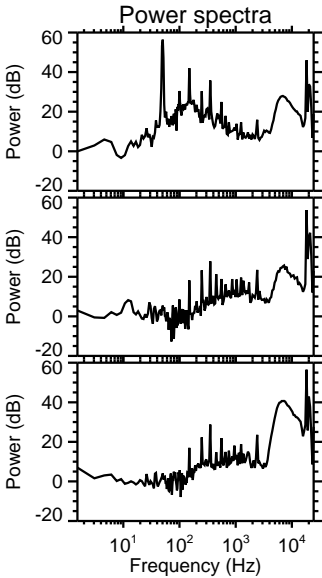
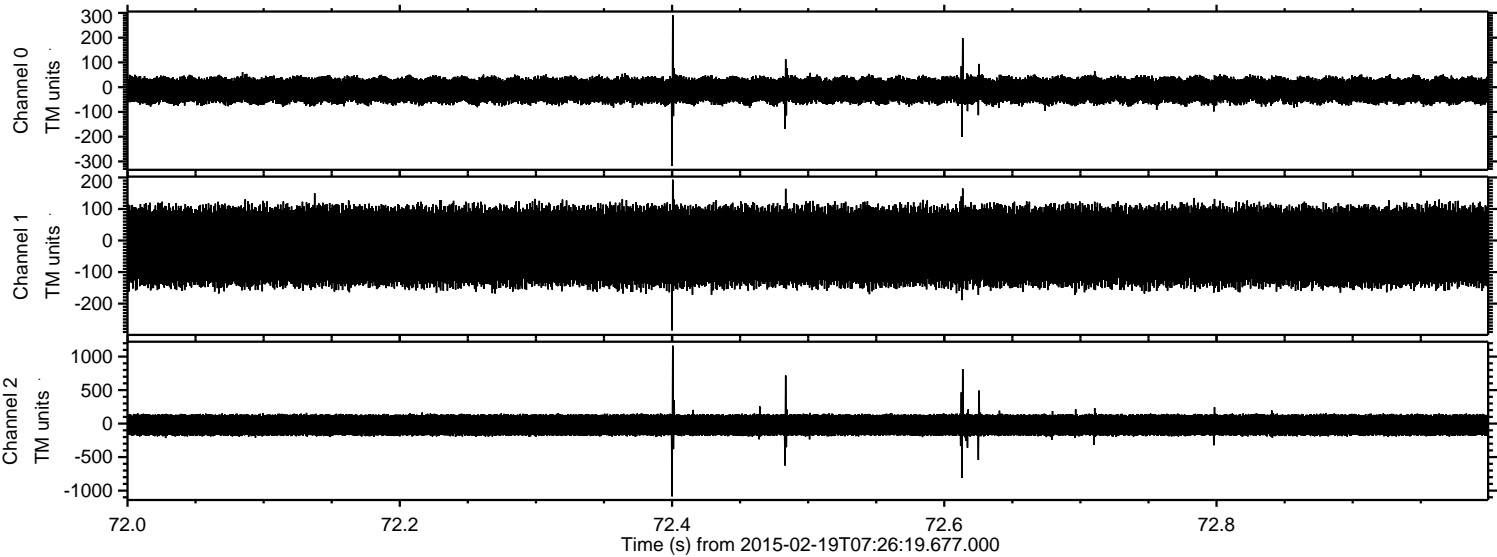

Channel 0
mn: -318
mx: 291
 μ : -12.9
 σ : 29.1

Channel 1
mn: -285
mx: 193
 μ : -18.6
 σ : 69.2

Channel 2
mn: -1086
mx: 1164
 μ : -21.1
 σ : 94.7

Processed Fri Feb 27 11:31:35 2015 by ELM ver.2012-10-06 from 001__elm20150219_072618__dat00.bin

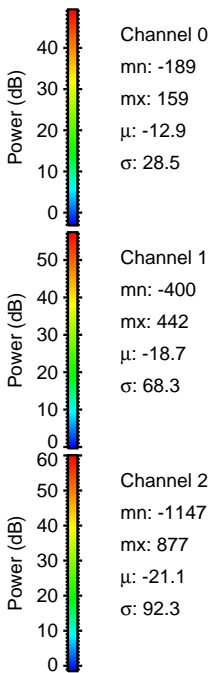
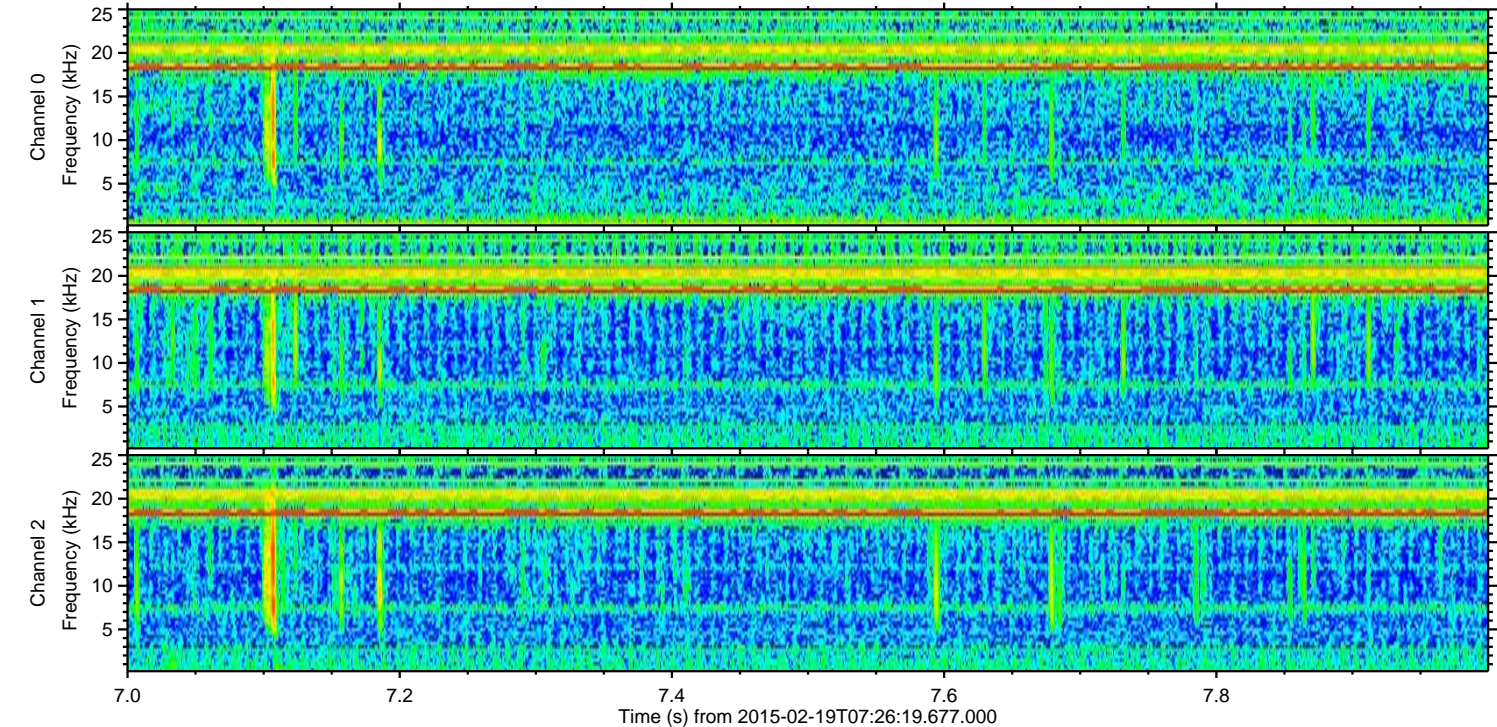
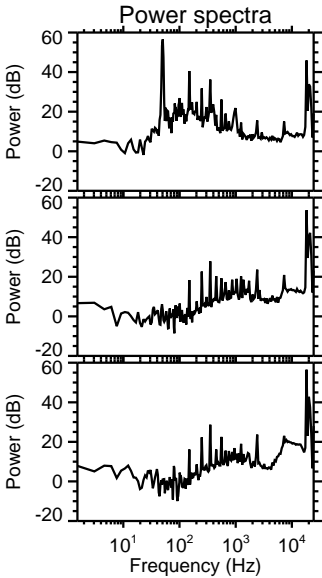
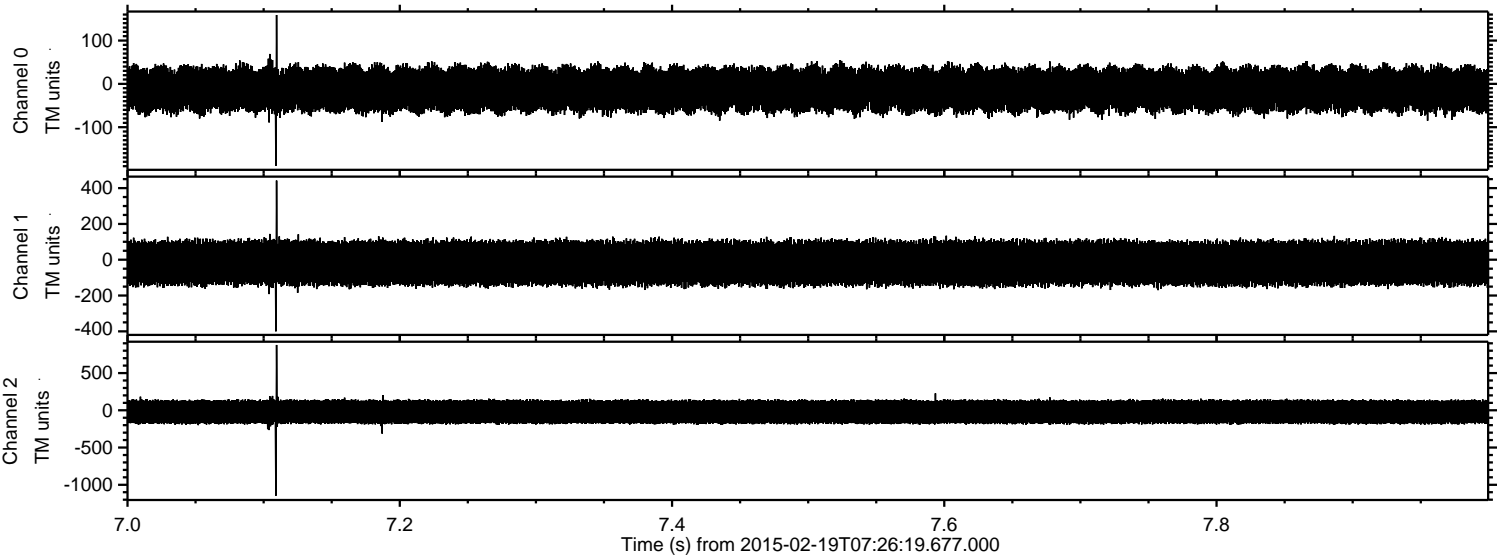

Processed Fri Feb 27 11:31:35 2015 by ELM ver.2012-10-06 from 001__elm20150219_072618__dat00.bin

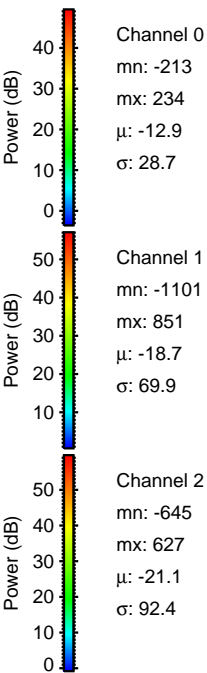
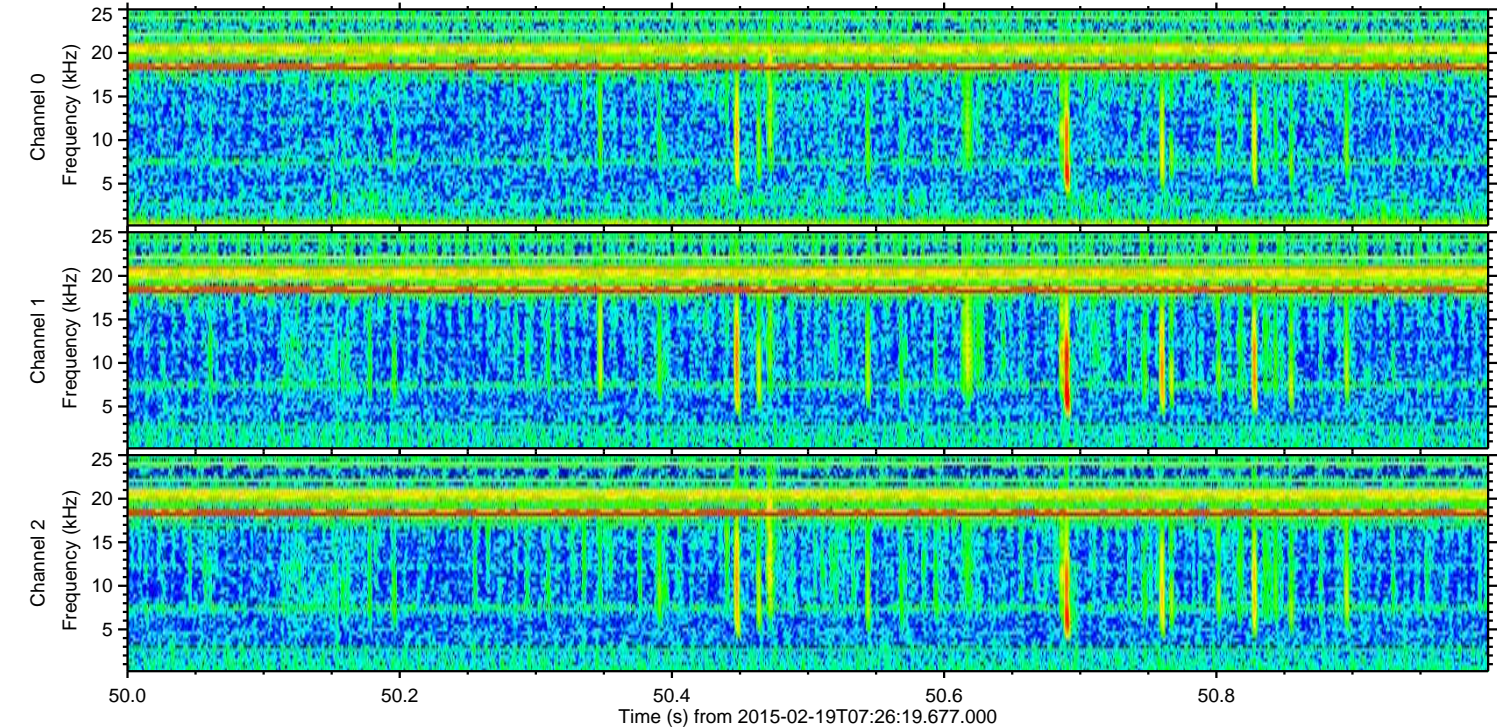
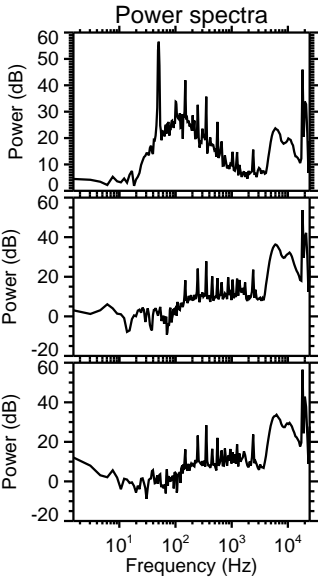
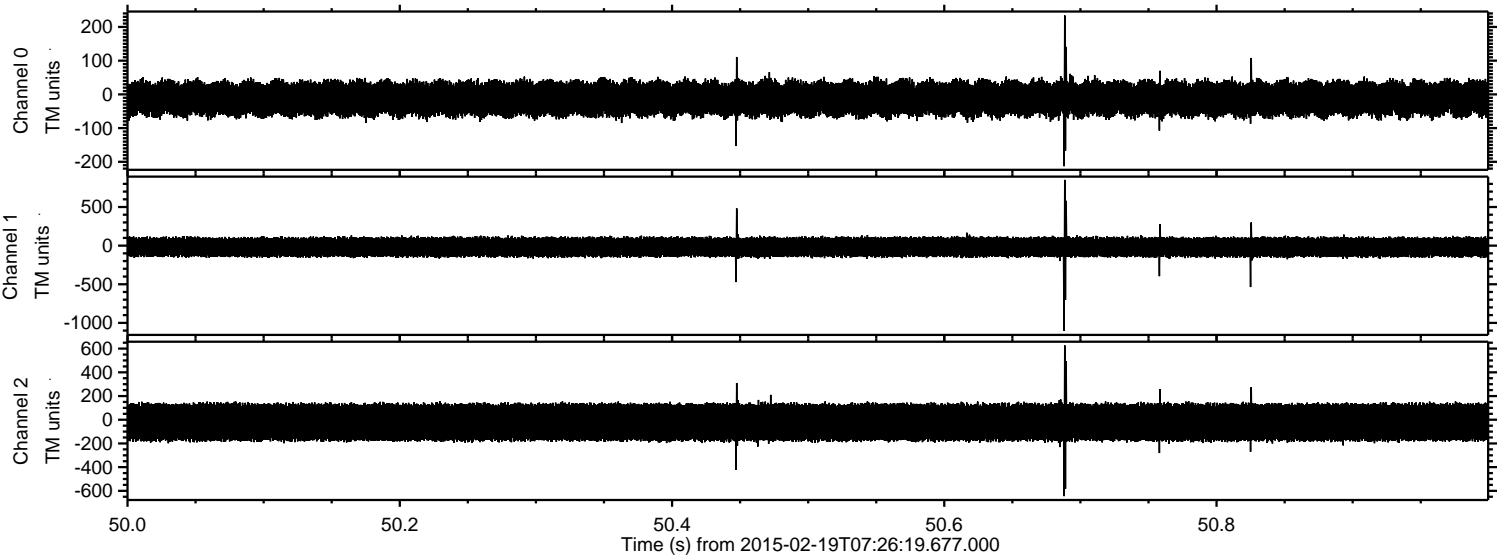

ELMAVAN 3D WAVEFORMS (Measured data sampled at 50 kHz) 49806 packets of 144 samples from 2015-02-19T07:26:19.677.000. Part 115/144

Processed Fri Feb 27 11:31:36 2015 by ELM ver.2012-10-06 from 001__elm20150219_072618__dat00.bin

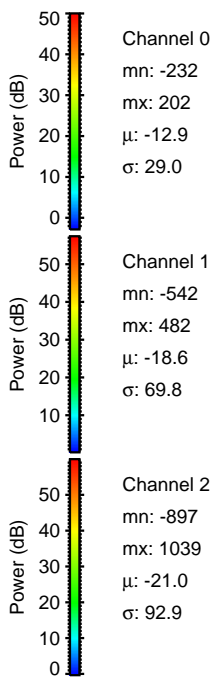
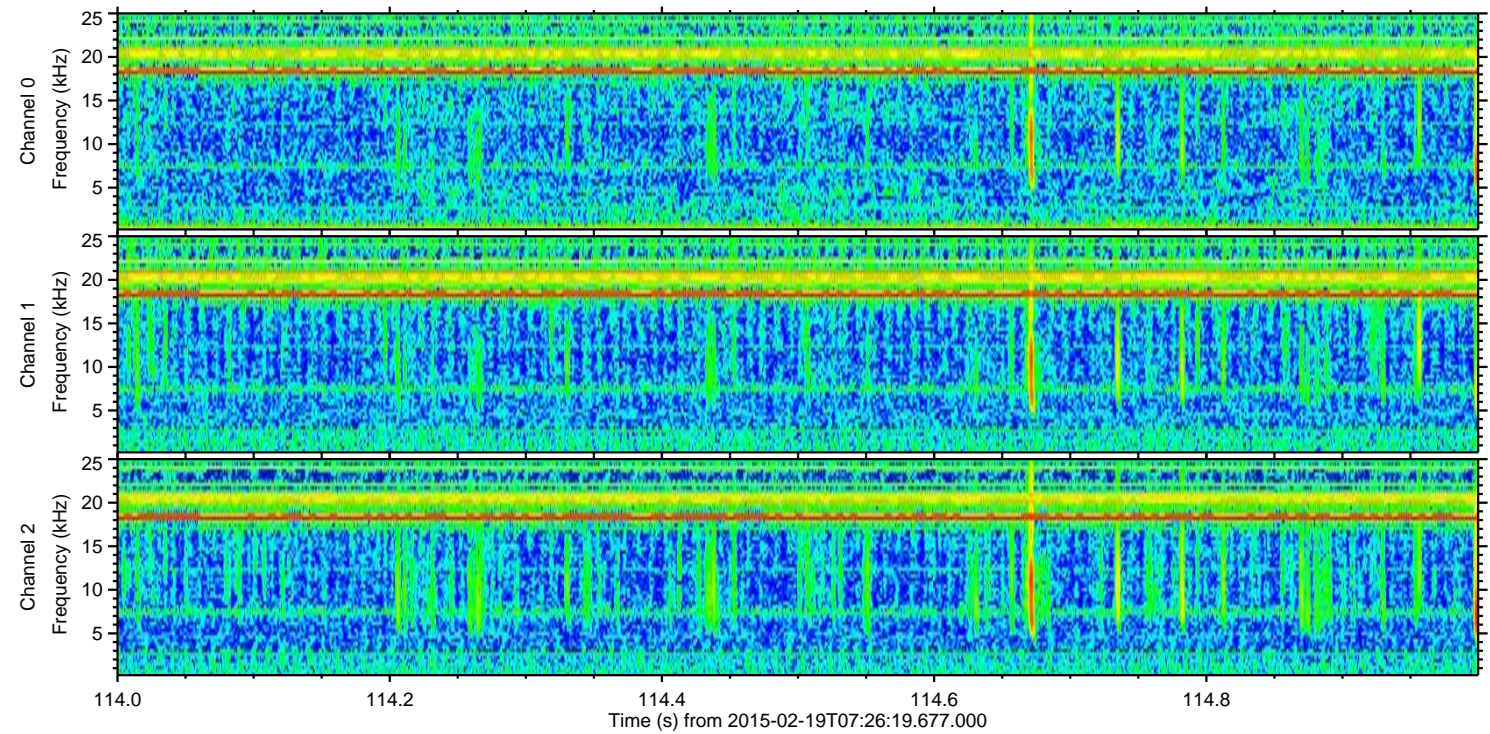
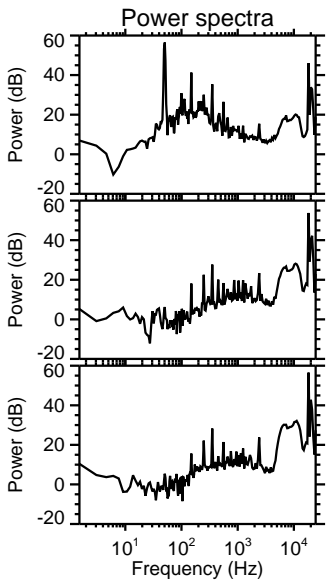
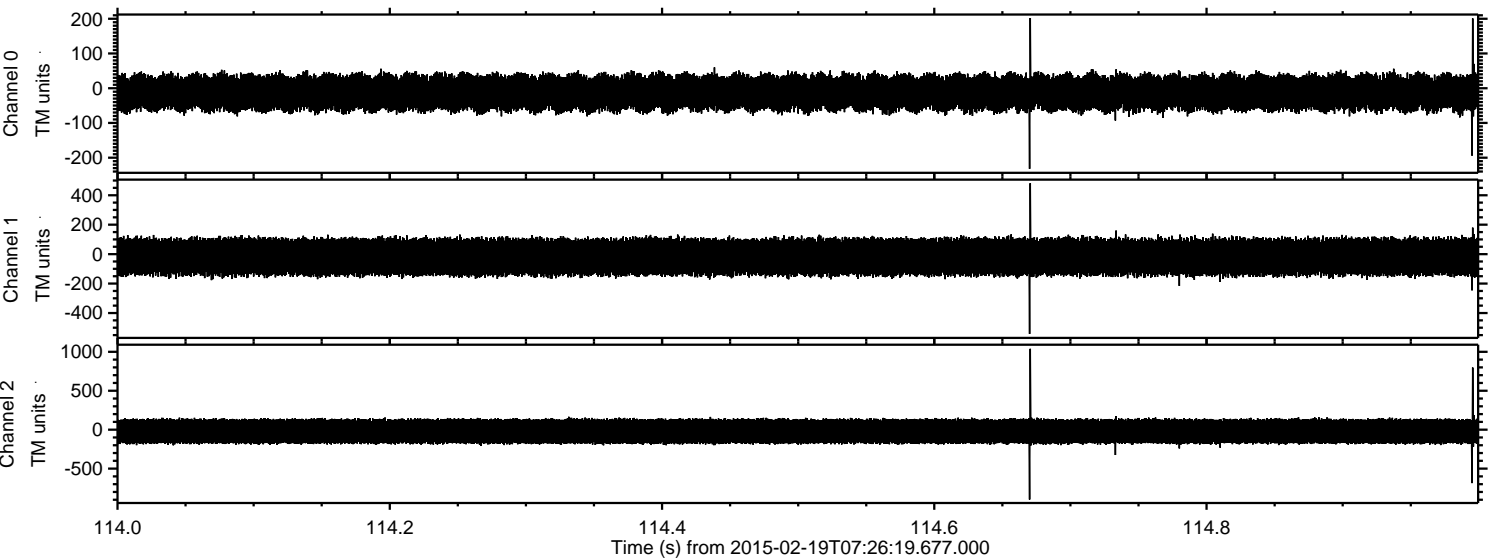

Processed Fri Feb 27 11:31:37 2015 by ELM ver.2012-10-06 from 001__elm20150219_072618__dat00.bin

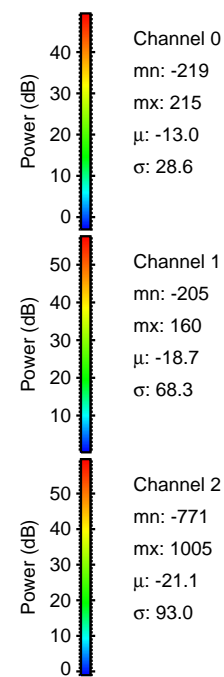
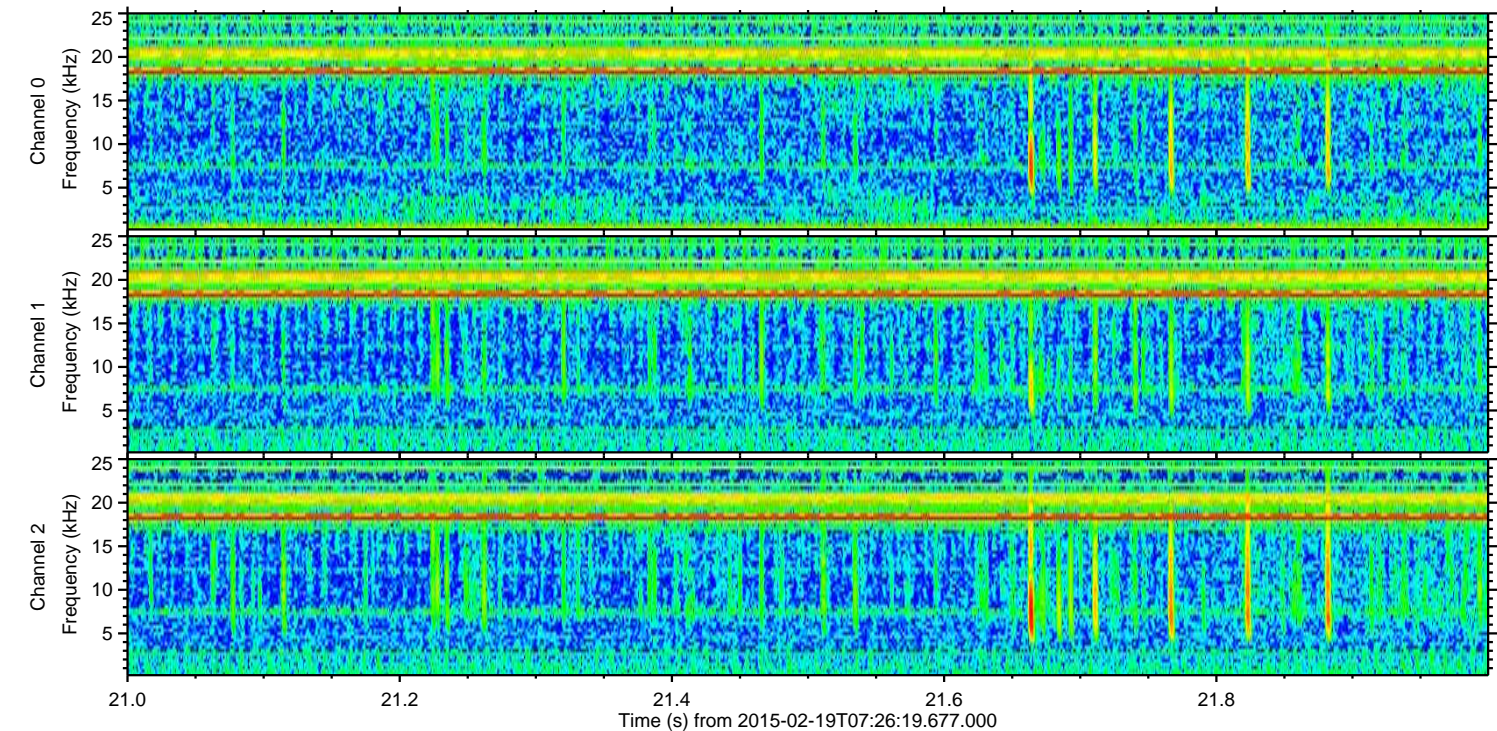
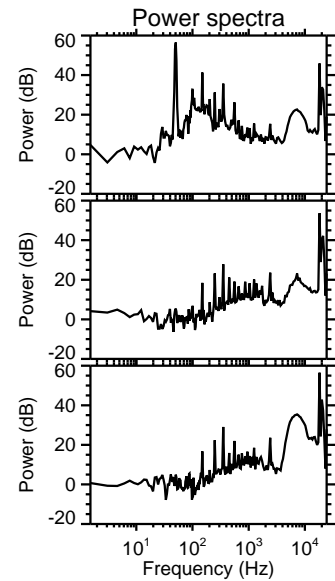
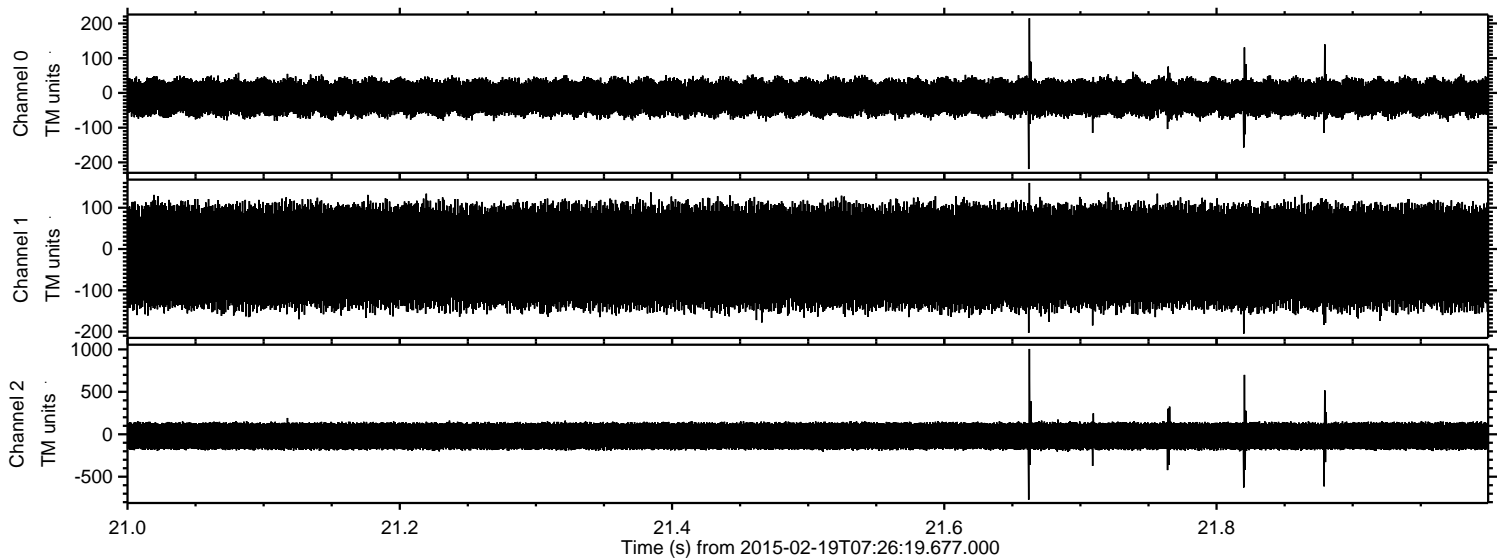

Channel 0
mn: -219
mx: 215
 μ : -13.0
 σ : 28.6

Channel 1
mn: -205
mx: 160
 μ : -18.7
 σ : 68.3

Channel 2
mn: -771
mx: 1005
 μ : -21.1
 σ : 93.0

Processed Fri Feb 27 11:31:38 2015 by ELM ver.2012-10-06 from 001__elm20150219_072618__dat00.bin

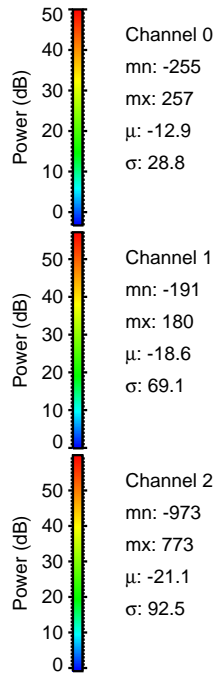
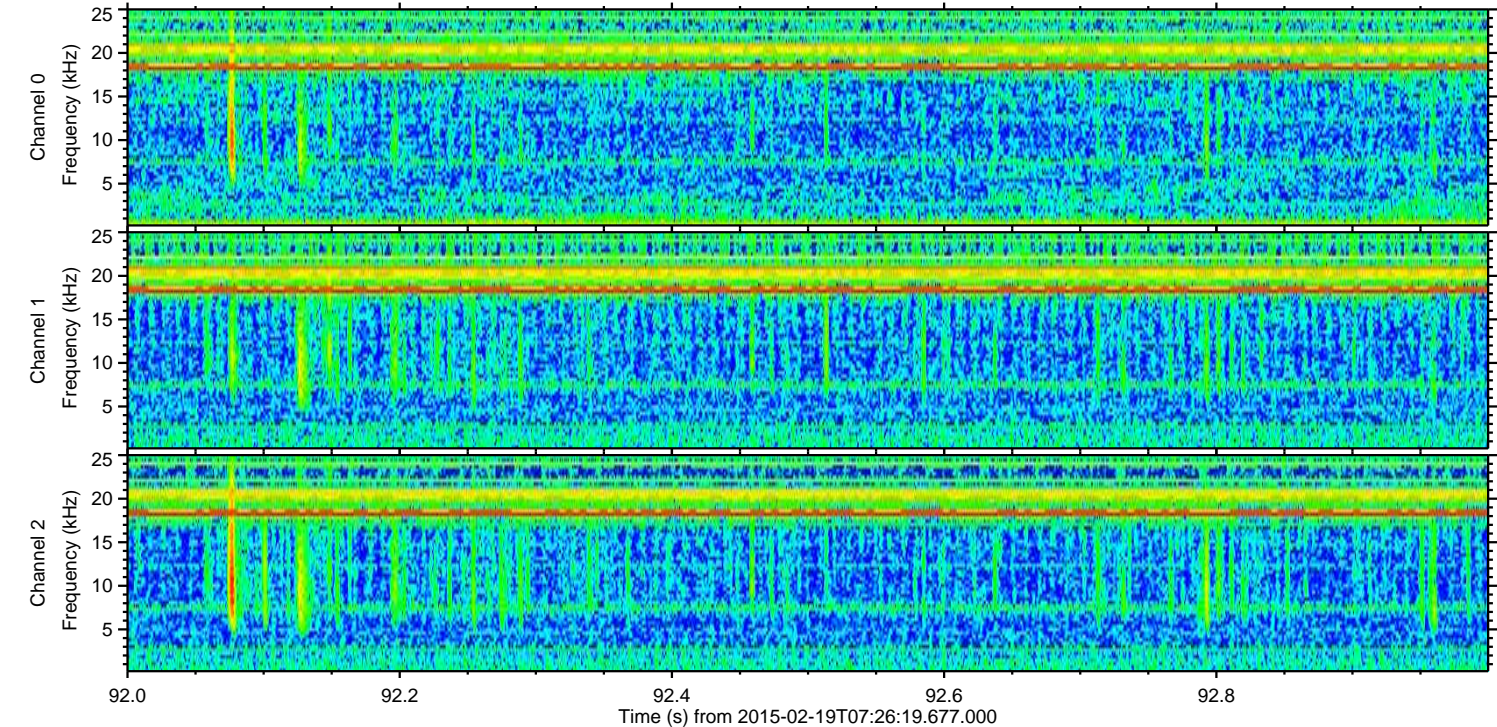
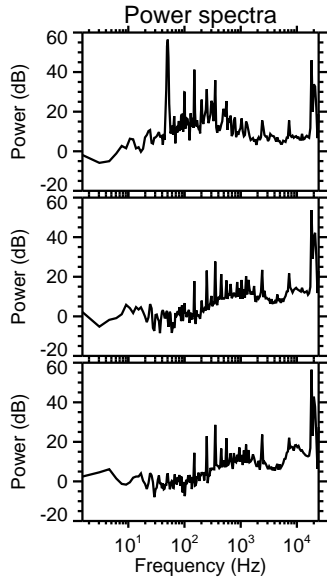
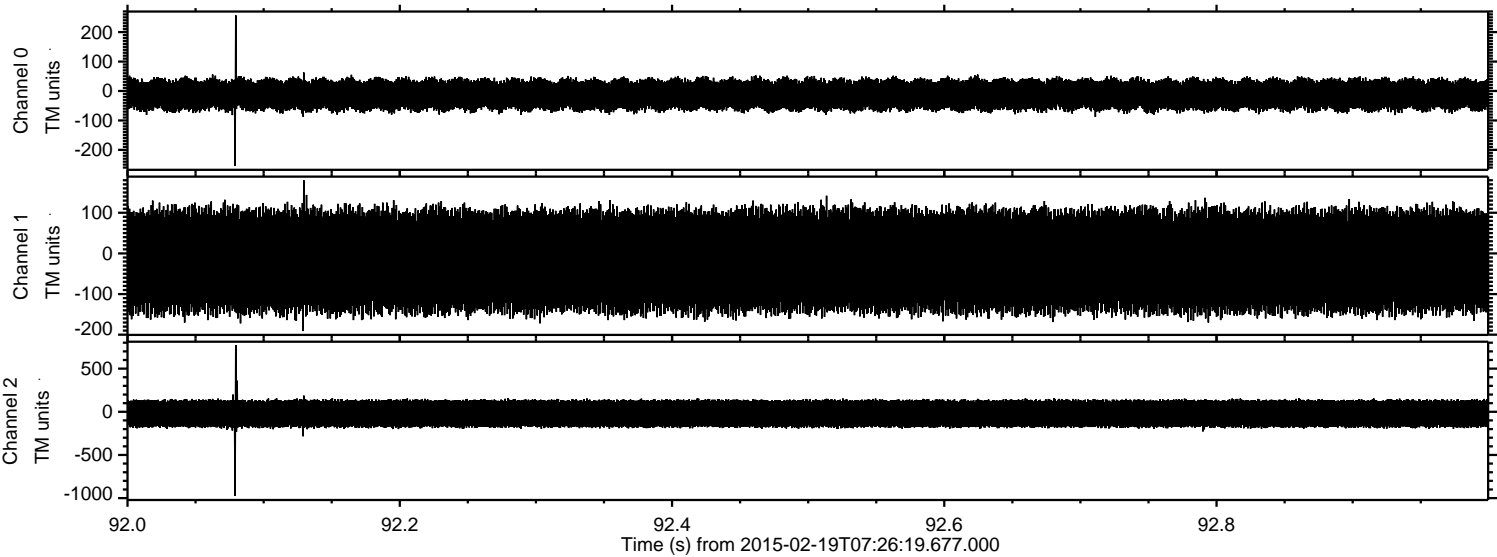

Processed Fri Feb 27 11:31:39 2015 by ELM ver.2012-10-06 from 001__elm20150219_072618__dat00.bin

