

# ELMAVAN 3D WAVEFORMS (Measured data sampled at 50 kHz) 49806 packets of 144 samples from 2015-02-19T06:11:17.441.000.

Processed Fri Feb 27 10:36:22 2015 by ELM ver.2012-10-06 from 001\_\_elm20150219\_061116\_\_dat00.bin

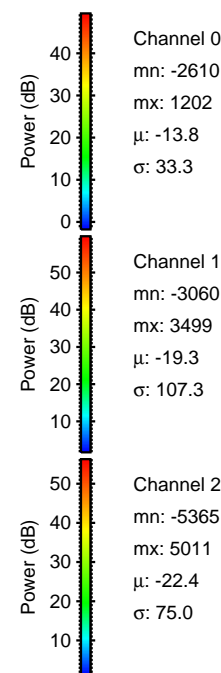

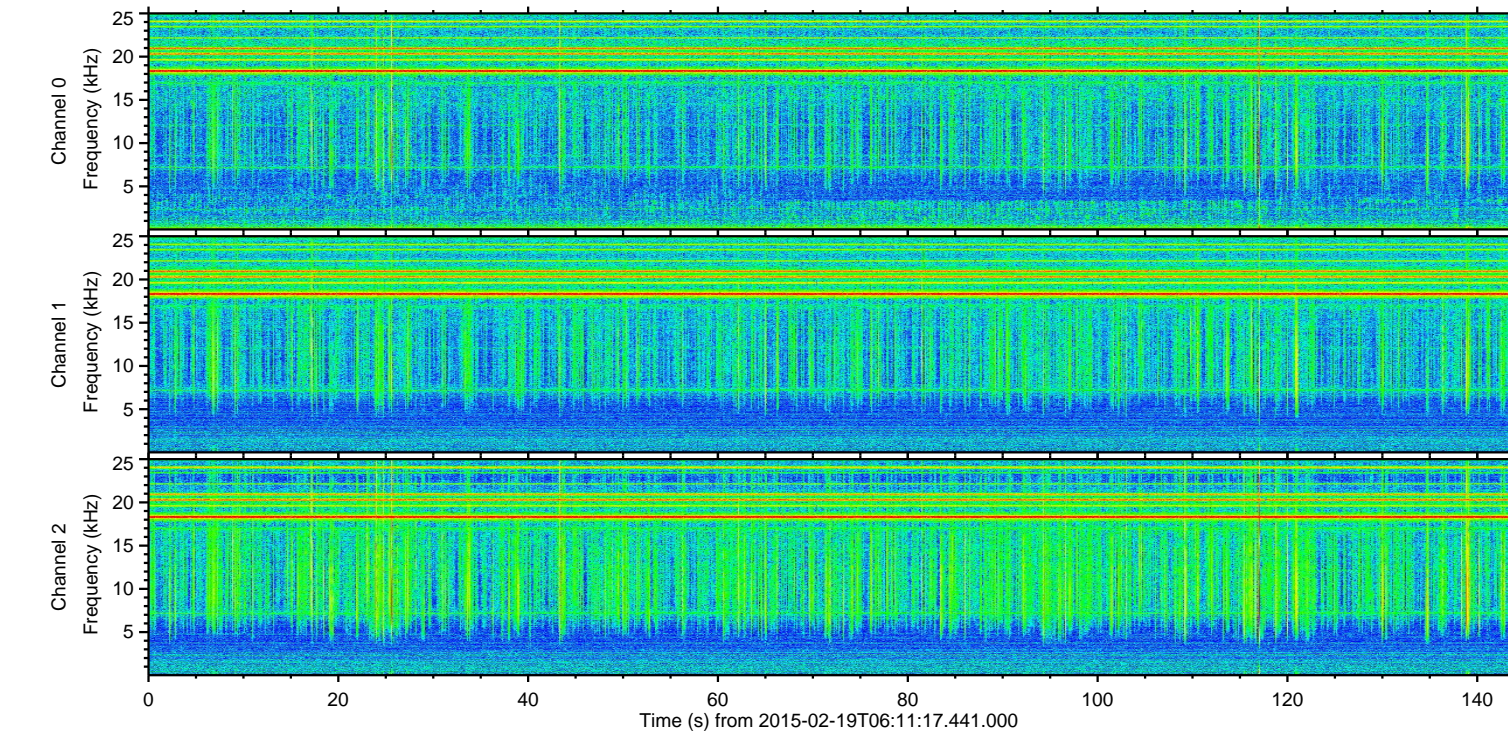
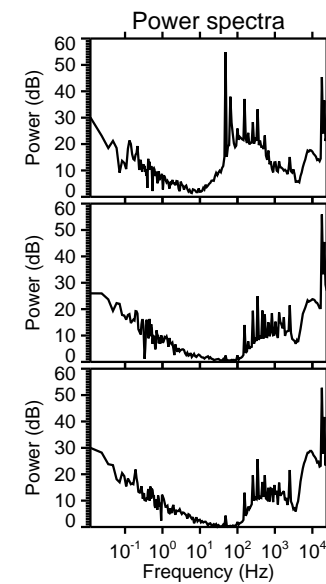
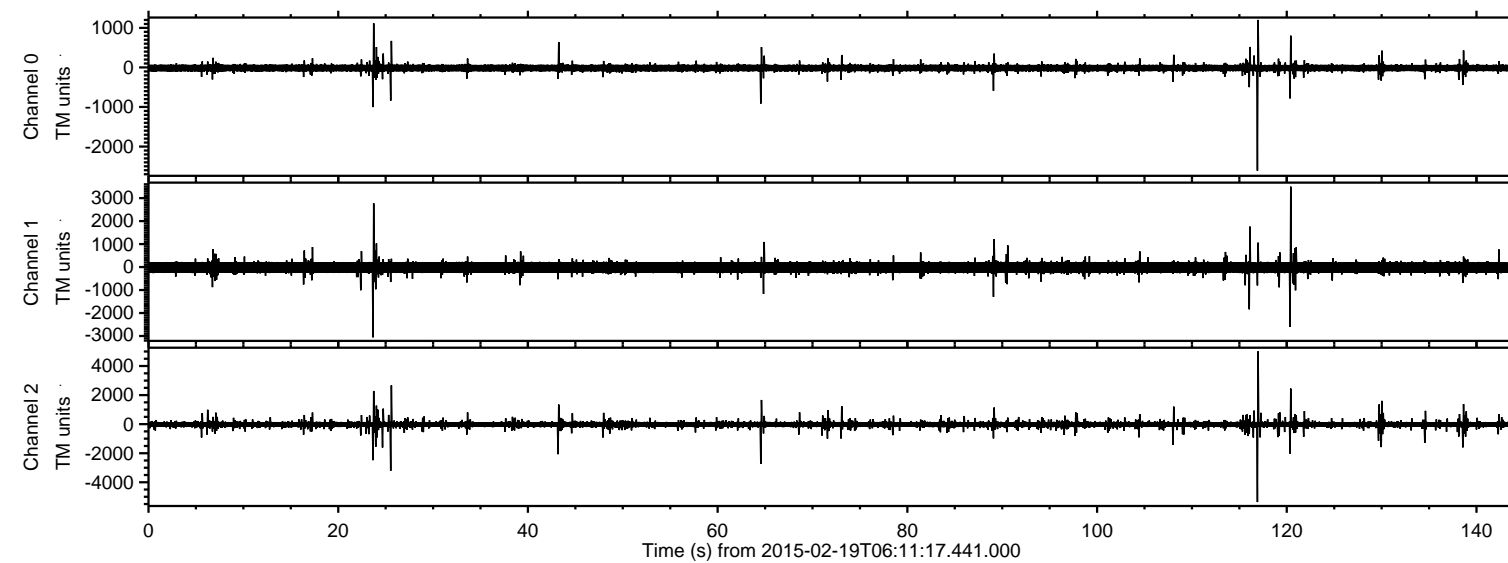

ELMAVAN 3D WAVEFORMS (Measured data sampled at 50 kHz) 49806 packets of 144 samples from 2015-02-19T06:11:17.441.000. Part 117/144

Processed Fri Feb 27 10:36:33 2015 by ELM ver.2012-10-06 from 001\_\_elm20150219\_061116\_\_dat00.bin

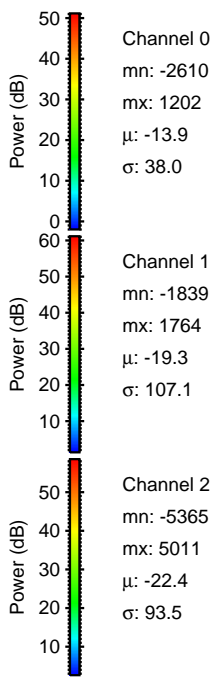
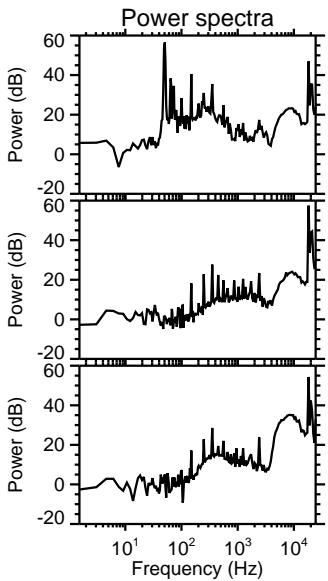
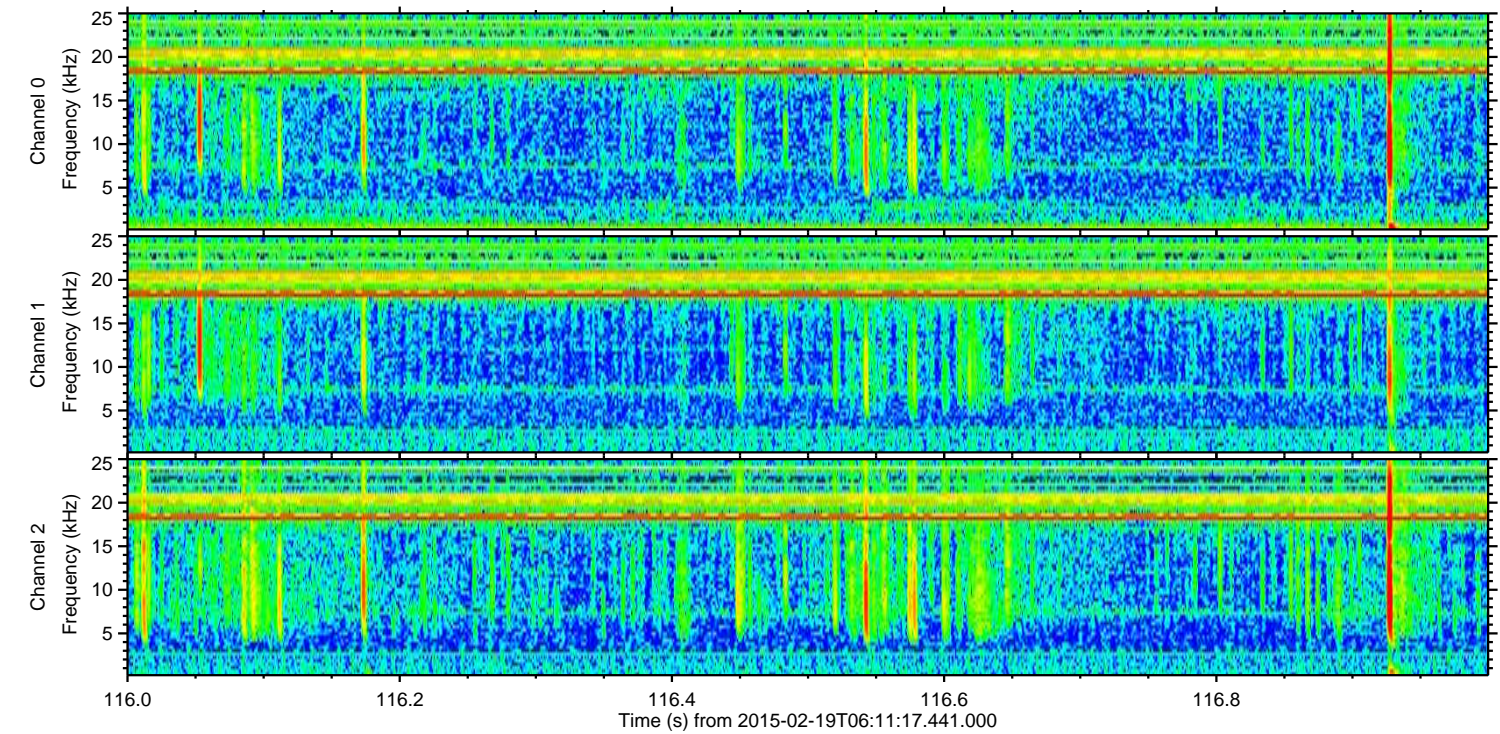
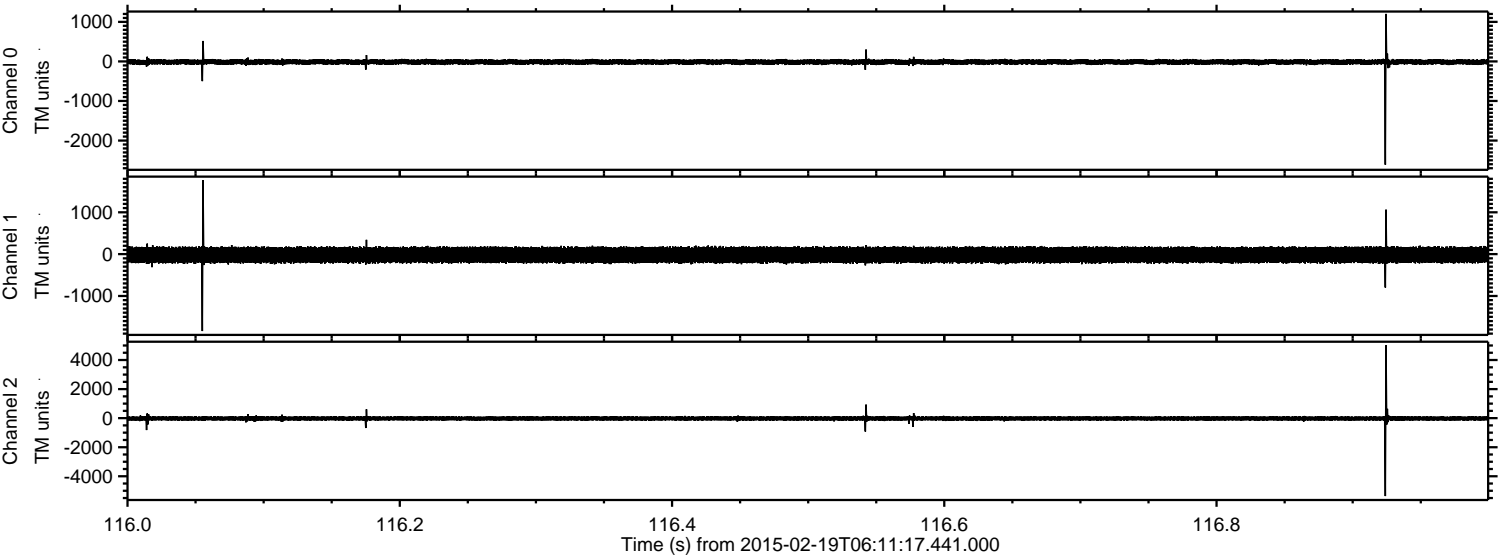

Channel 0  
mn: -2610  
mx: 1202  
 $\mu$ : -13.9  
 $\sigma$ : 38.0

Channel 1  
mn: -1839  
mx: 1764  
 $\mu$ : -19.3  
 $\sigma$ : 107.1

Channel 2  
mn: -5365  
mx: 5011  
 $\mu$ : -22.4  
 $\sigma$ : 93.5



ELMAVAN 3D WAVEFORMS (Measured data sampled at 50 kHz) 49806 packets of 144 samples from 2015-02-19T06:11:17.441.000. Part 121/144

Processed Fri Feb 27 10:36:34 2015 by ELM ver.2012-10-06 from 001\_\_elm20150219\_061116\_\_dat00.bin

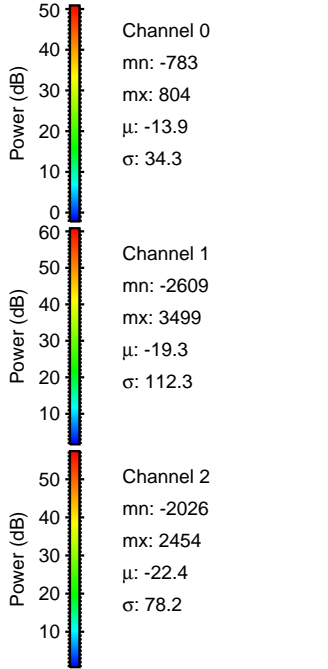
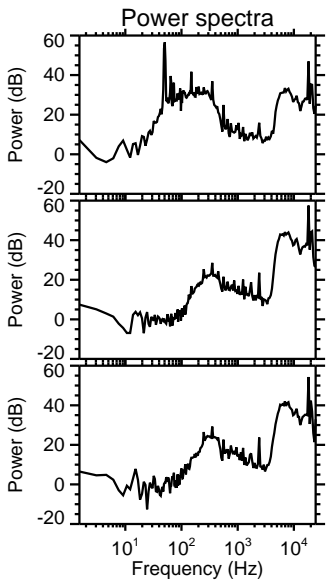
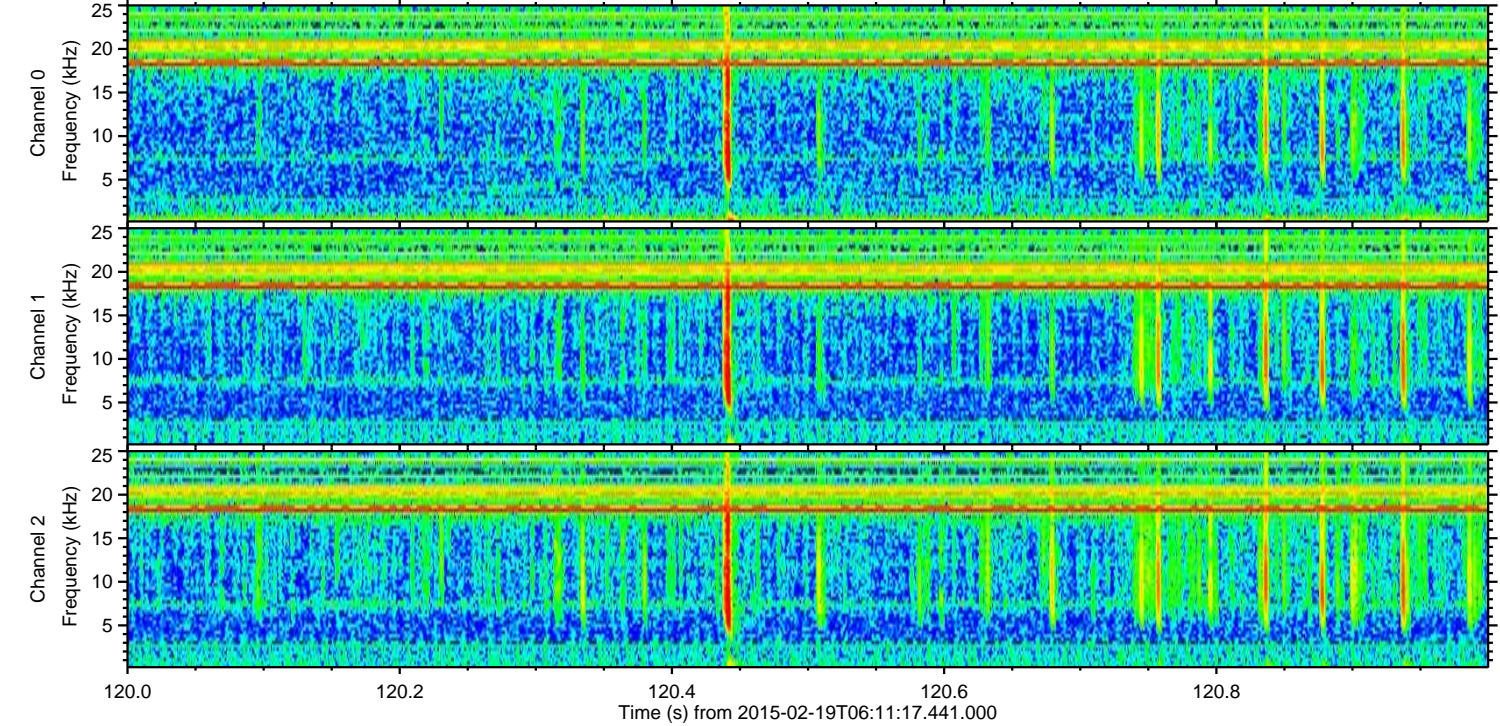
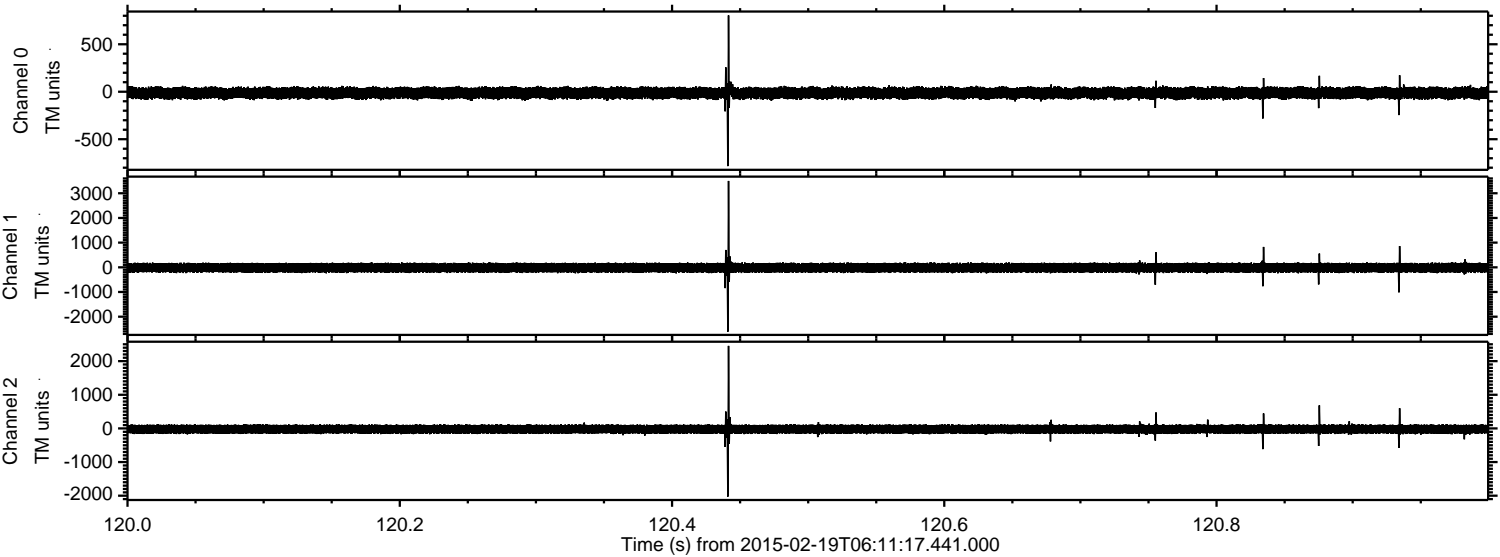



Processed Fri Feb 27 10:36:35 2015 by ELM ver.2012-10-06 from 001\_\_elm20150219\_061116\_\_dat00.bin

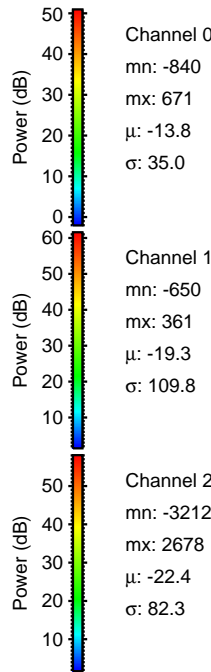
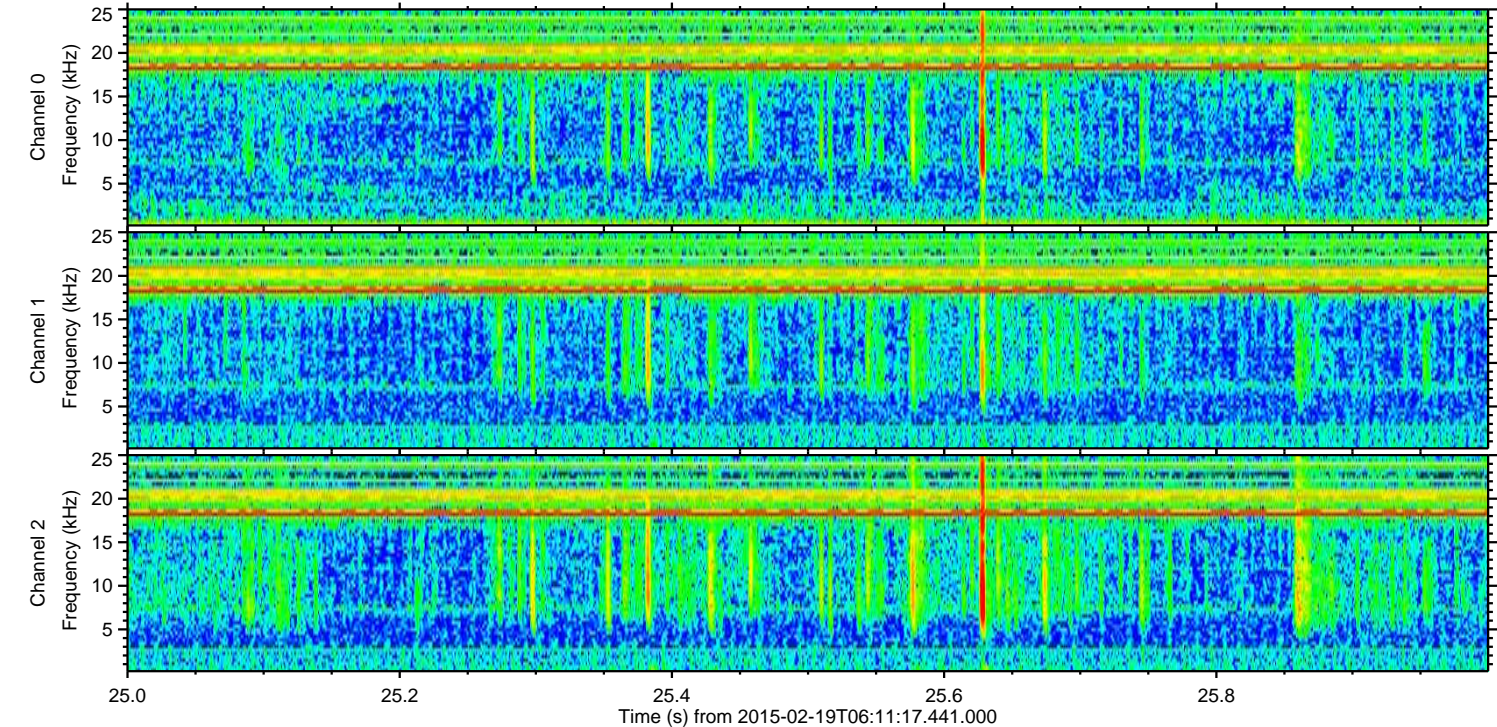
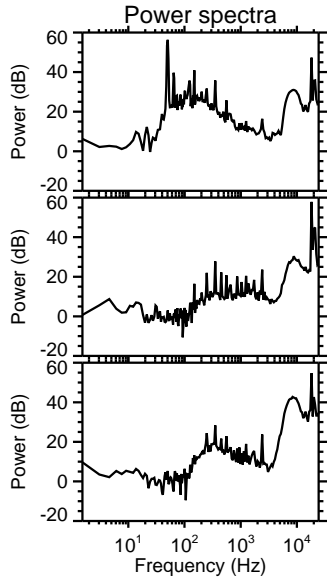
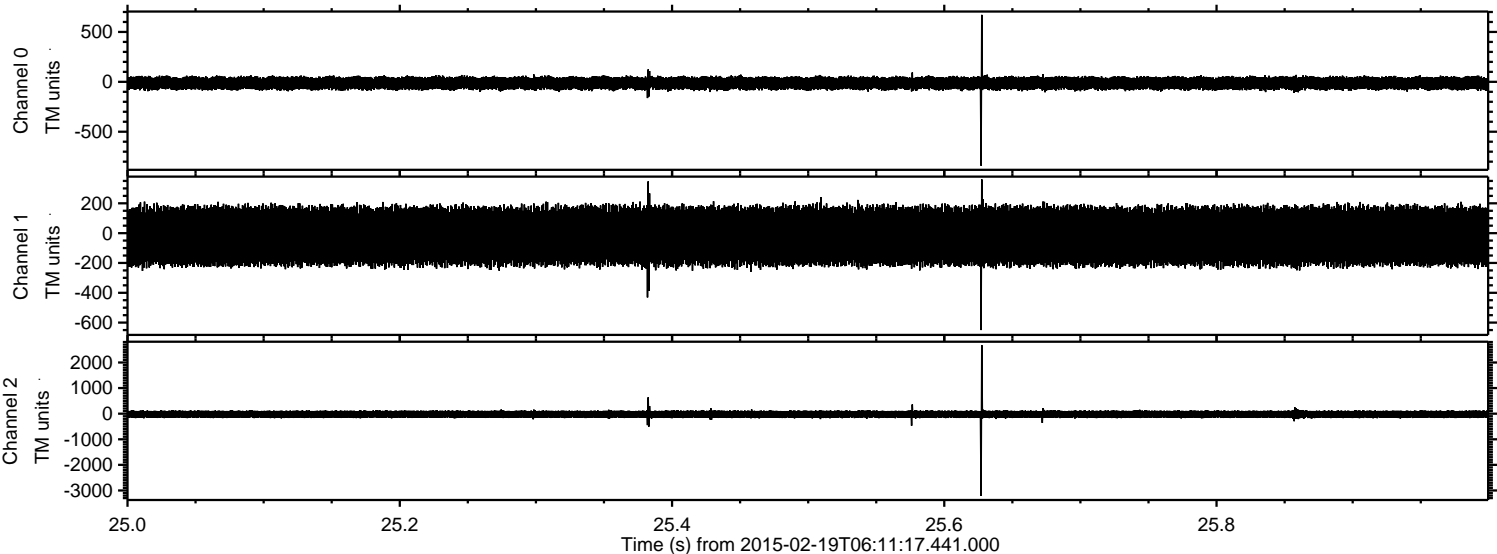



ELMAVAN 3D WAVEFORMS (Measured data sampled at 50 kHz) 49806 packets of 144 samples from 2015-02-19T06:11:17.441.000. Part 24/144

Processed Fri Feb 27 10:36:36 2015 by ELM ver.2012-10-06 from 001\_\_elm20150219\_061116\_\_dat00.bin

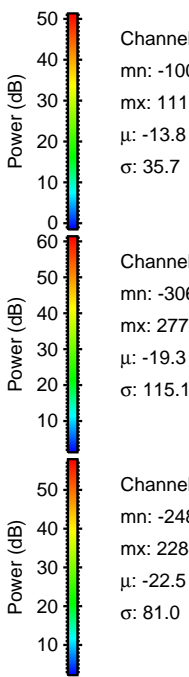
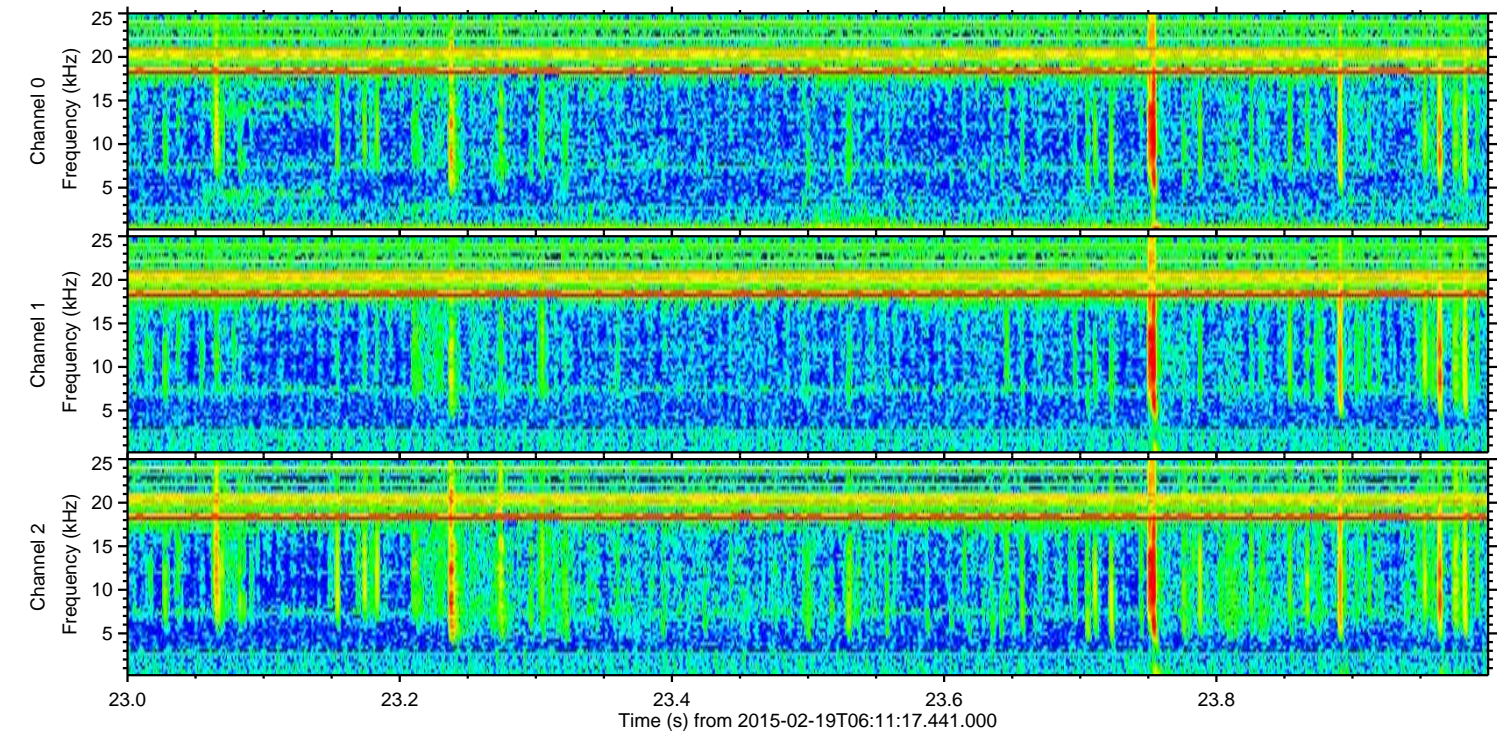
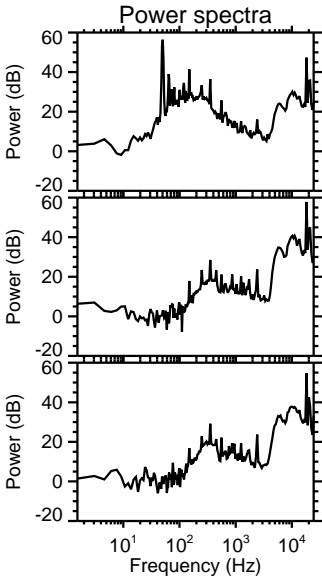
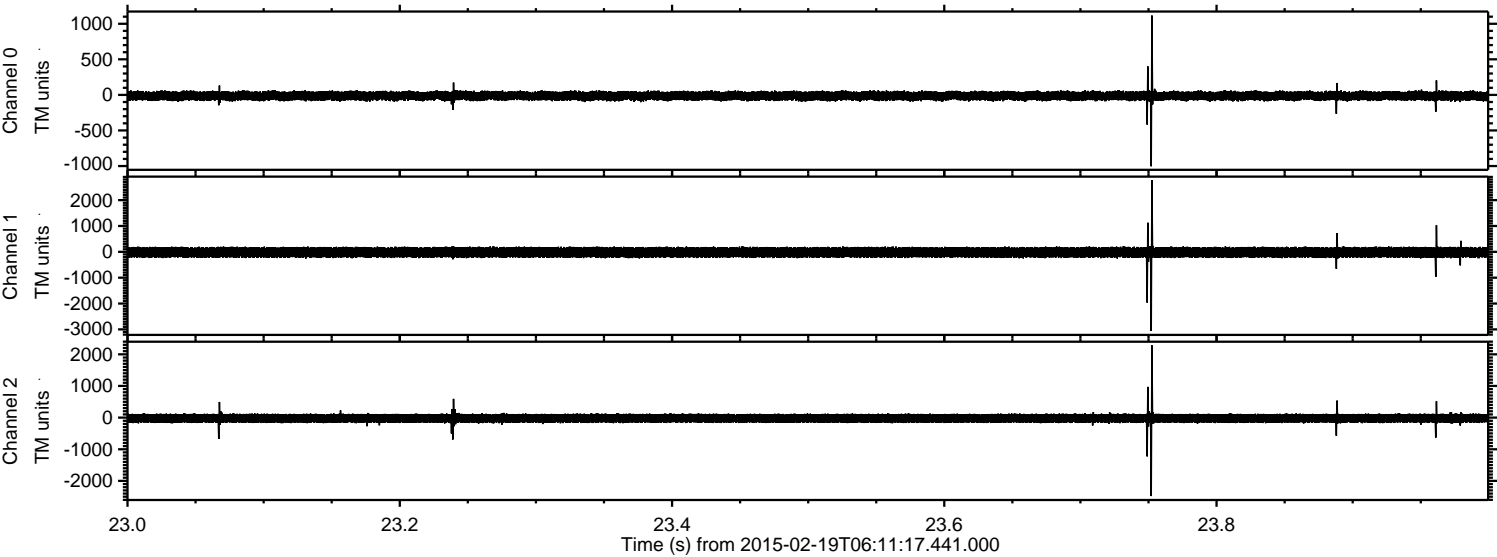

Channel 0  
mn: -1003  
mx: 1116  
 $\mu$ : -13.8  
 $\sigma$ : 35.7

Channel 1  
mn: -3060  
mx: 2772  
 $\mu$ : -19.3  
 $\sigma$ : 115.1

Channel 2  
mn: -2480  
mx: 2284  
 $\mu$ : -22.5  
 $\sigma$ : 81.0



Processed Fri Feb 27 10:36:37 2015 by ELM ver.2012-10-06 from 001\_\_elm20150219\_061116\_\_dat00.bin

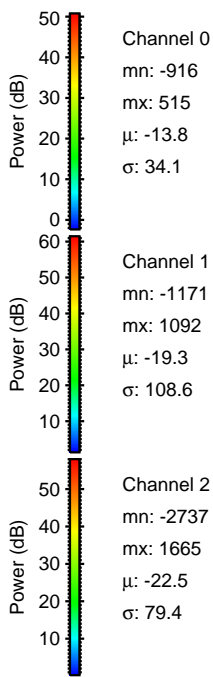
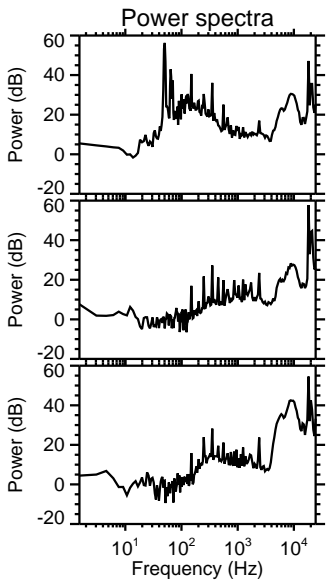
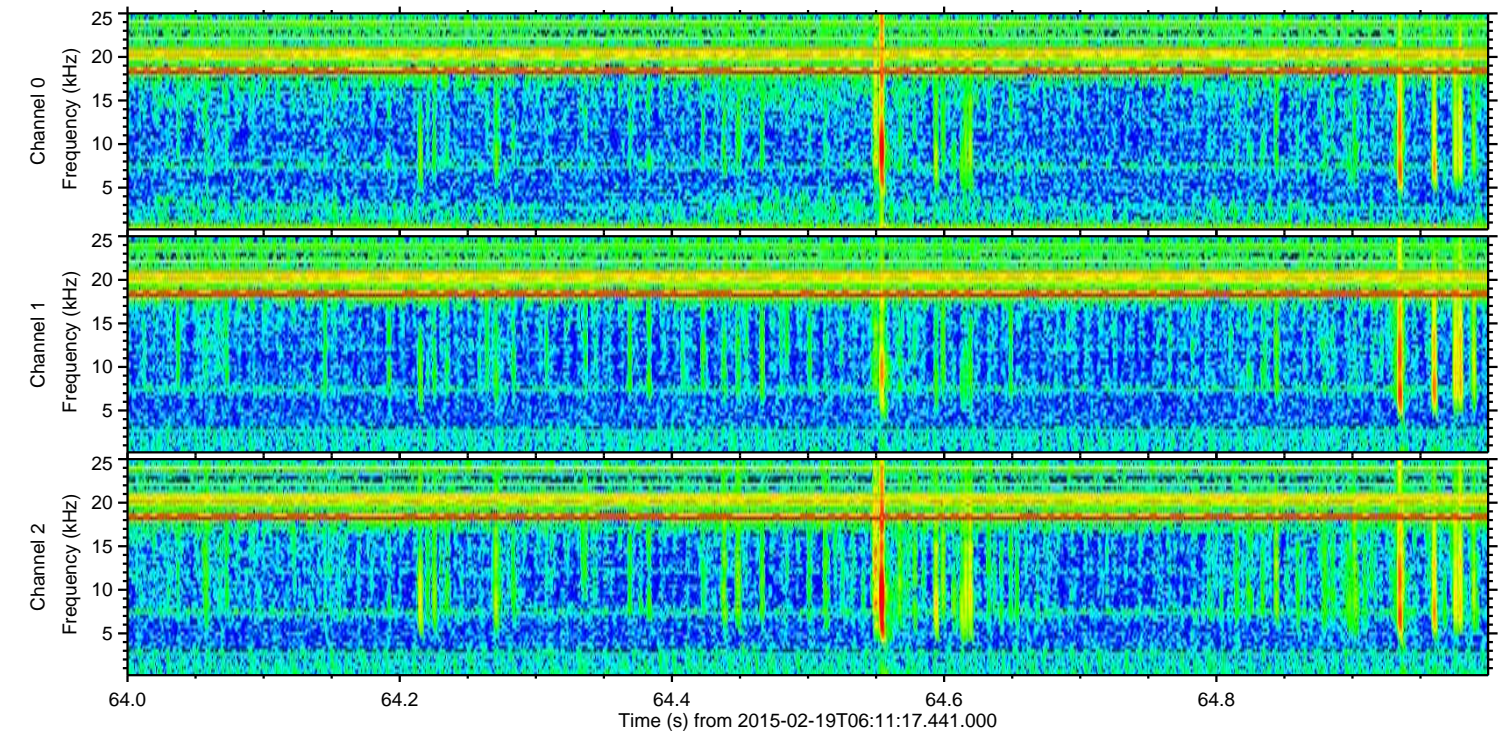
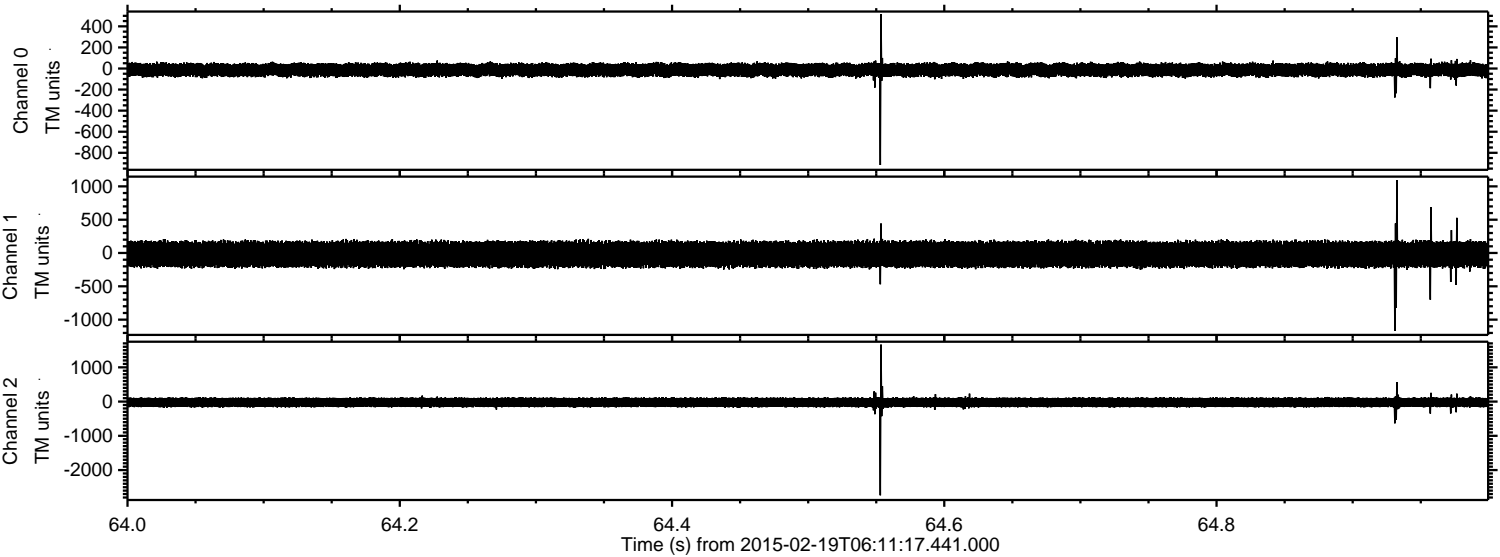



Processed Fri Feb 27 10:36:38 2015 by ELM ver.2012-10-06 from 001\_\_elm20150219\_061116\_\_dat00.bin

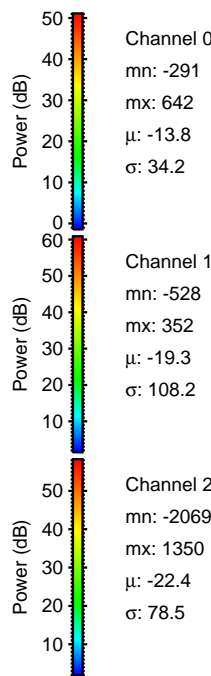
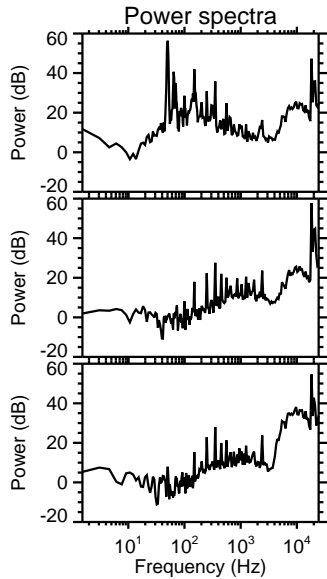
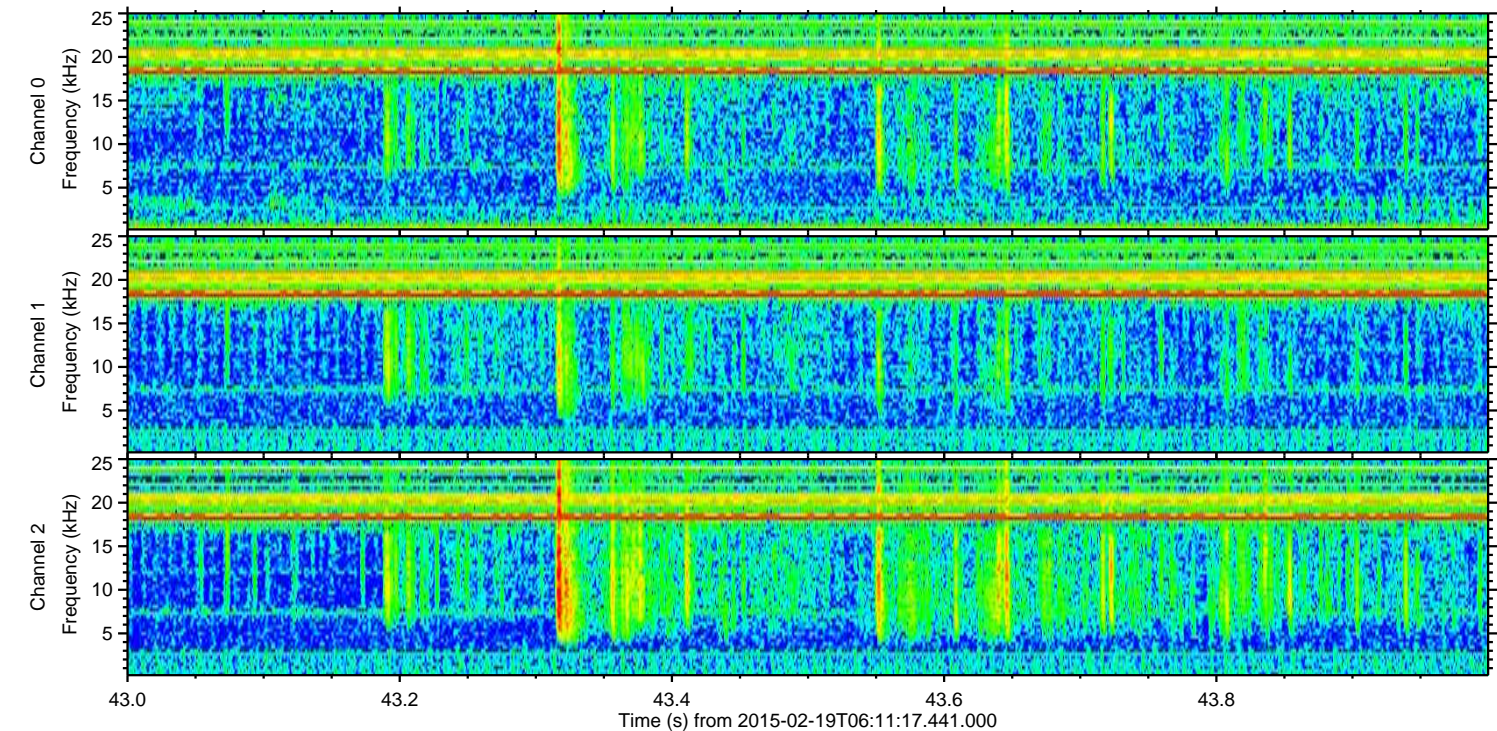
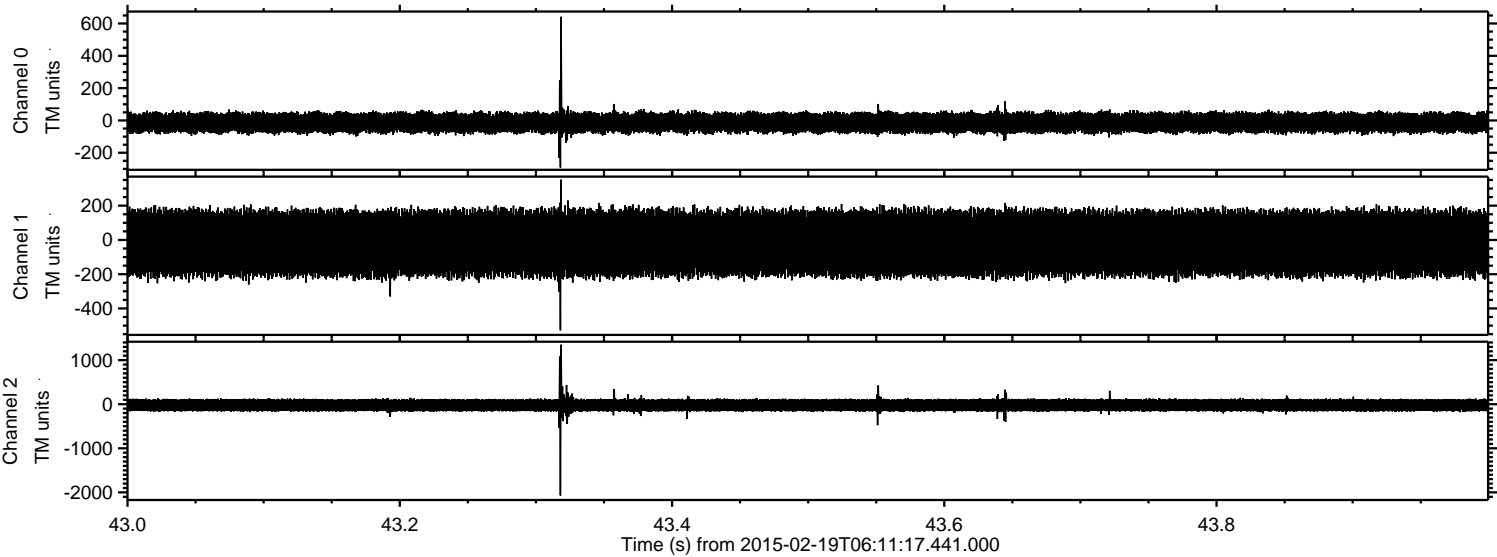



Processed Fri Feb 27 10:36:39 2015 by ELM ver.2012-10-06 from 001\_\_elm20150219\_061116\_\_dat00.bin

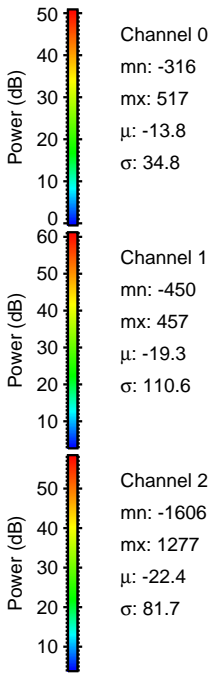
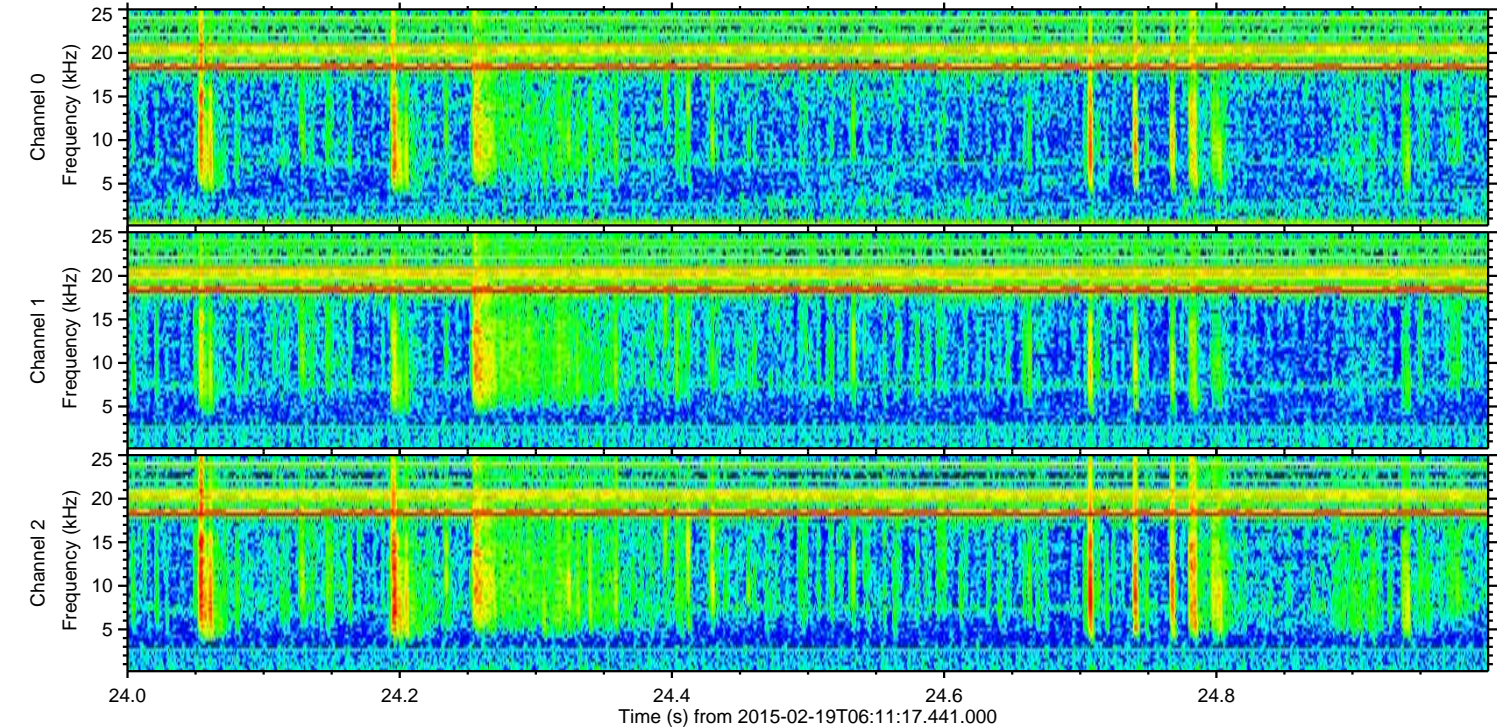
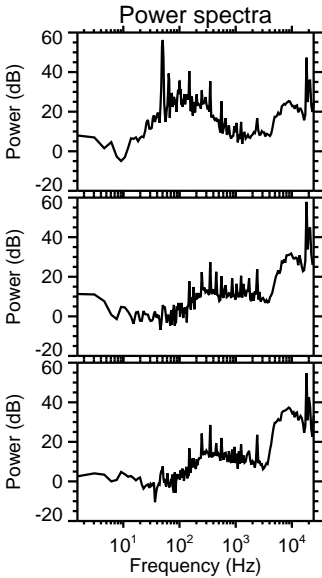
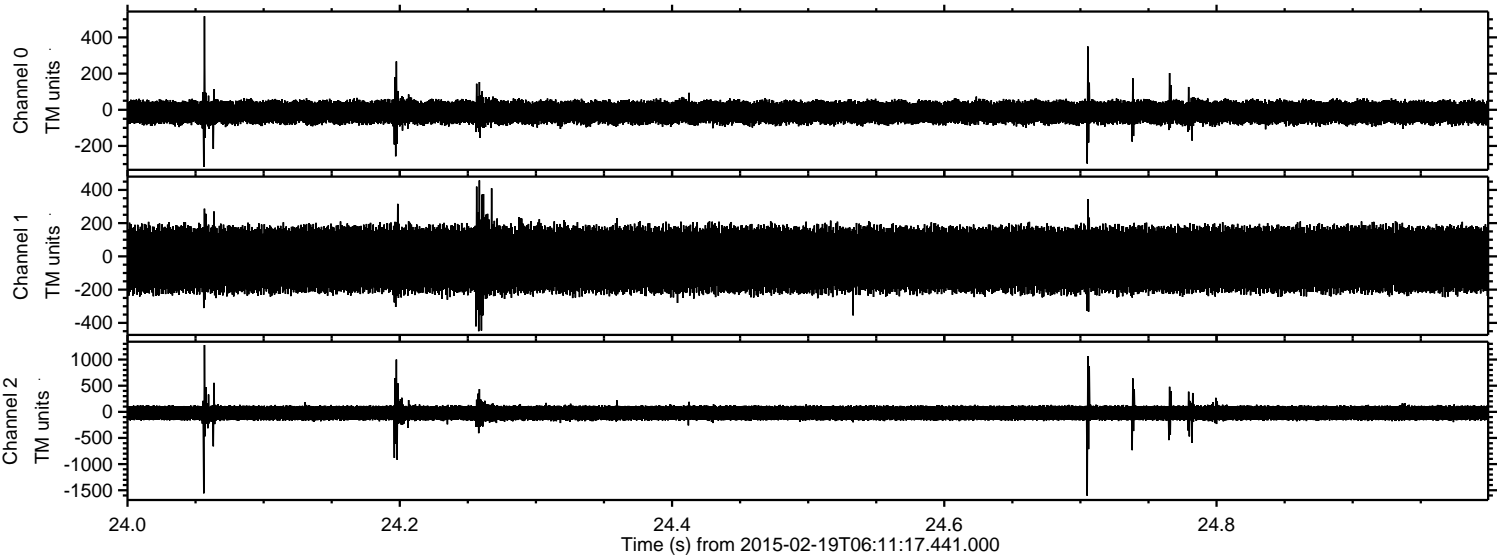



Processed Fri Feb 27 10:36:40 2015 by ELM ver.2012-10-06 from 001\_\_elm20150219\_061116\_\_dat00.bin

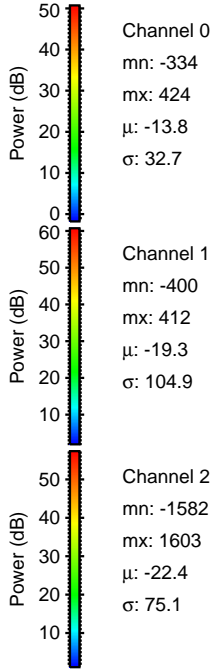
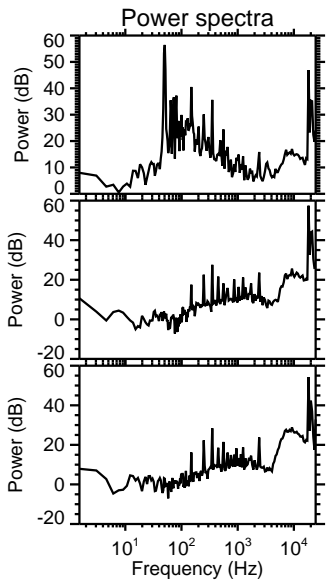
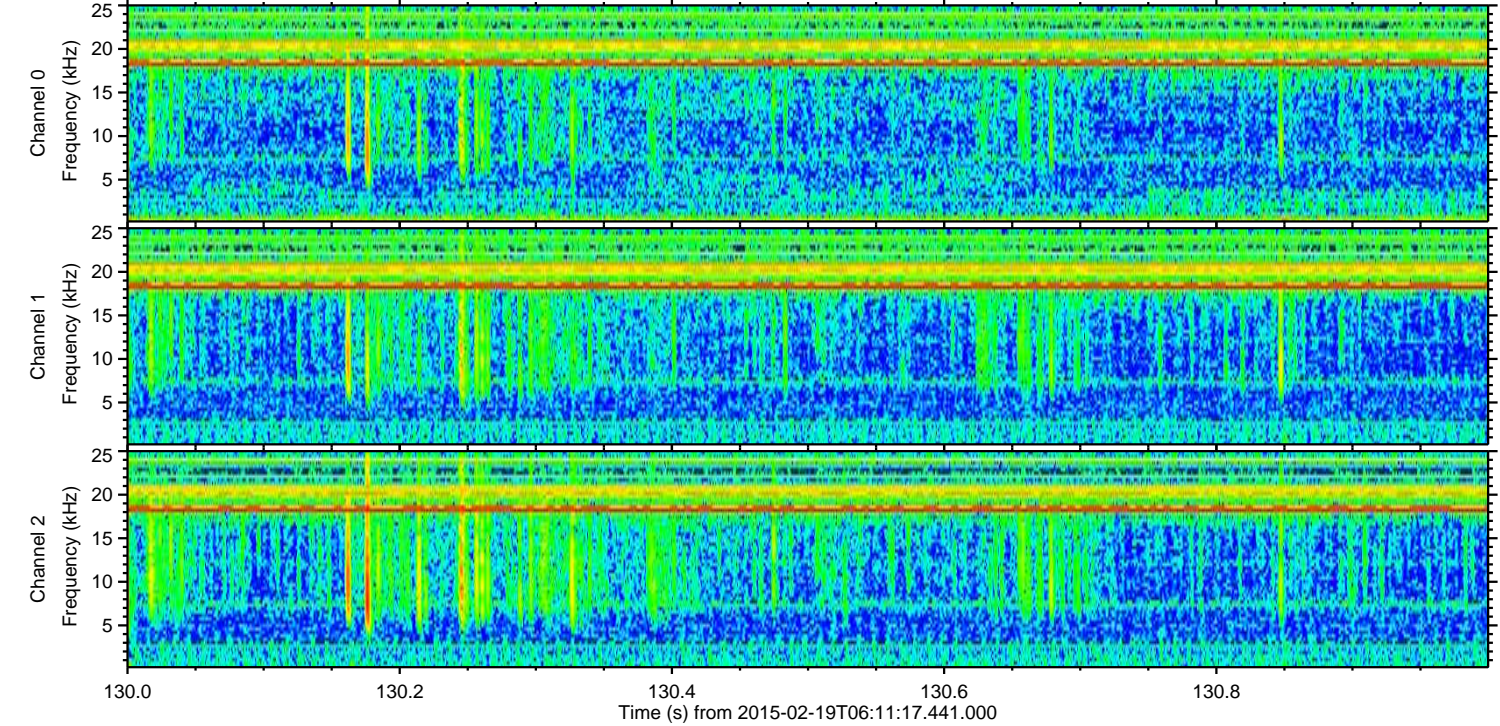
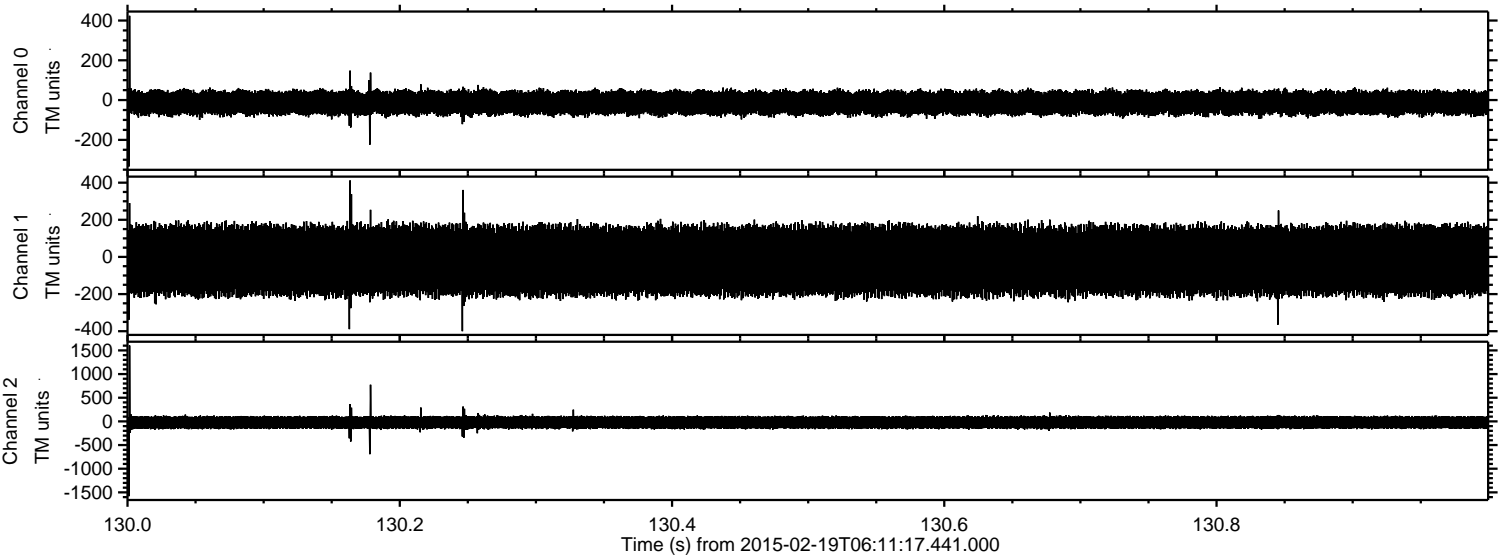



ELMAVAN 3D WAVEFORMS (Measured data sampled at 50 kHz) 49806 packets of 144 samples from 2015-02-19T06:11:17.441.000. Part 139/144

Processed Fri Feb 27 10:36:41 2015 by ELM ver.2012-10-06 from 001\_\_elm20150219\_061116\_\_dat00.bin

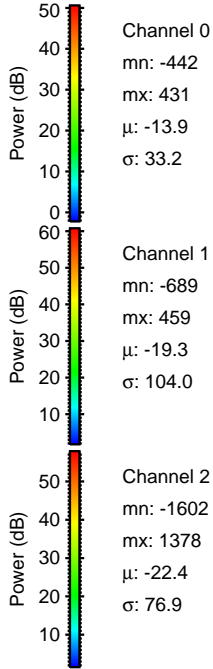
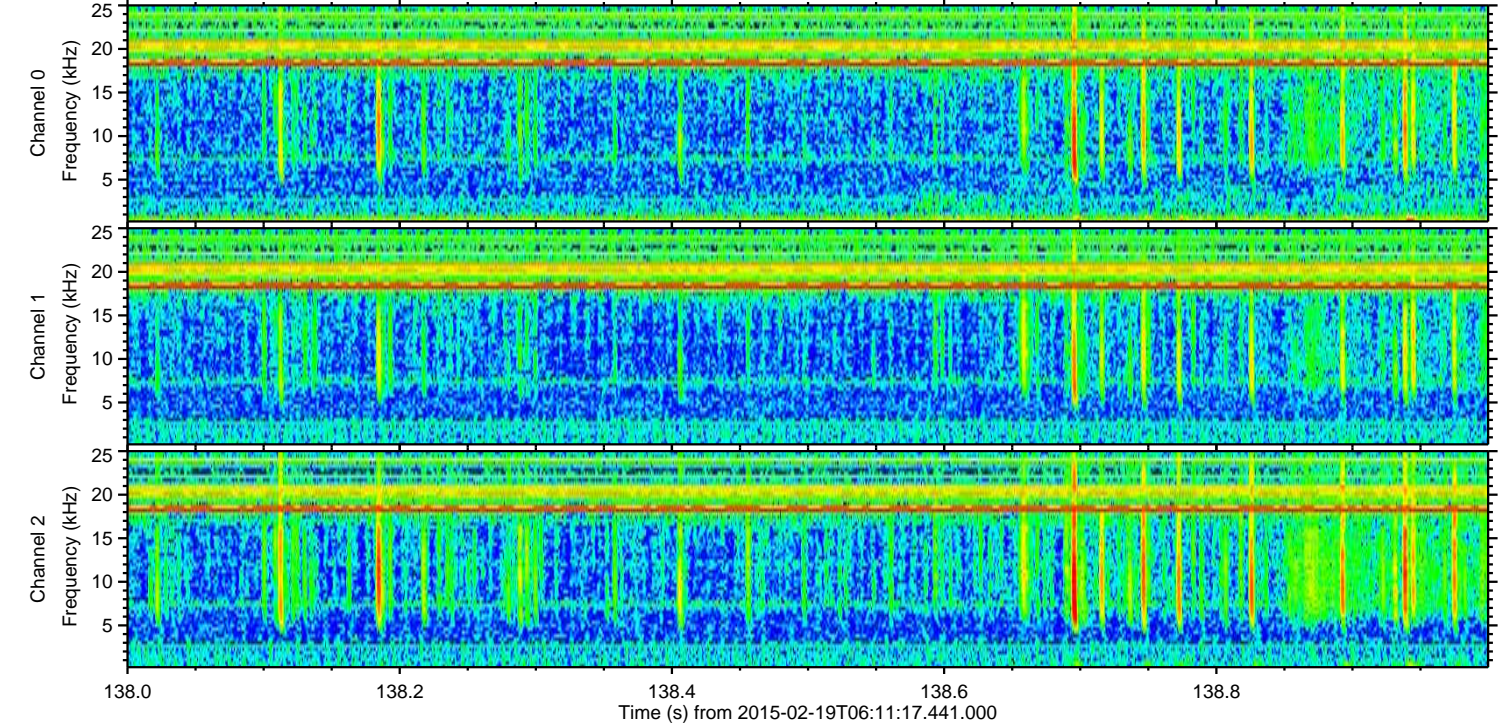
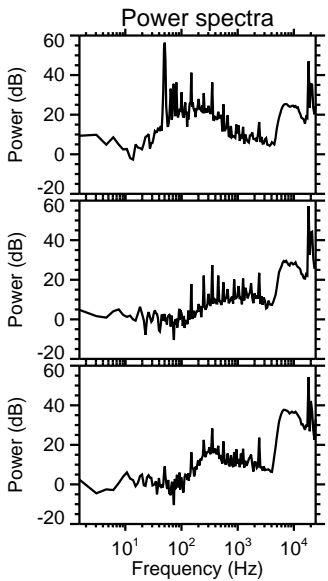
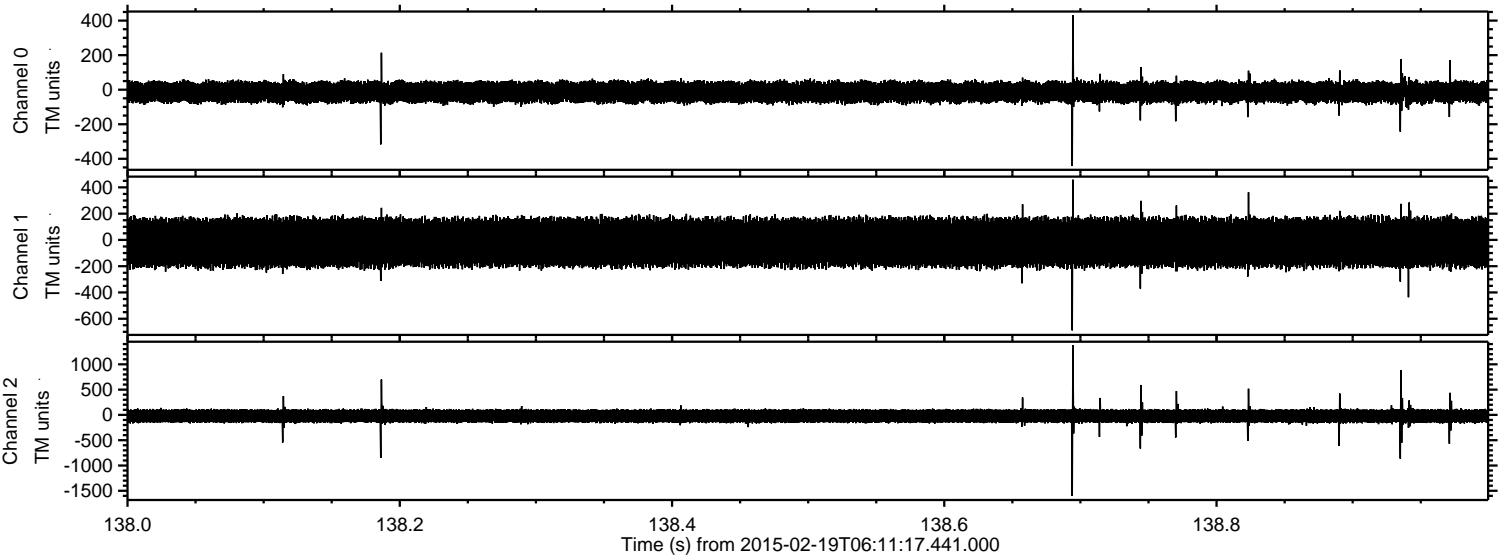



ELMAVAN 3D WAVEFORMS (Measured data sampled at 50 kHz) 49806 packets of 144 samples from 2015-02-19T06:11:17.441.000. Part 127/144

Processed Fri Feb 27 10:36:42 2015 by ELM ver.2012-10-06 from 001\_\_elm20150219\_061116\_\_dat00.bin

