

ELMAVAN 3D WAVEFORMS (Measured data sampled at 50 kHz) 49808 packets of 144 samples from 2015-02-19T03:31:12.632.999.

Processed Fri Feb 27 08:48:44 2015 by ELM ver.2012-10-06 from 001__elm20150219_033111__dat00.bin

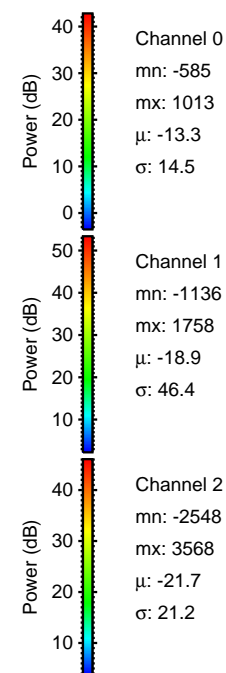
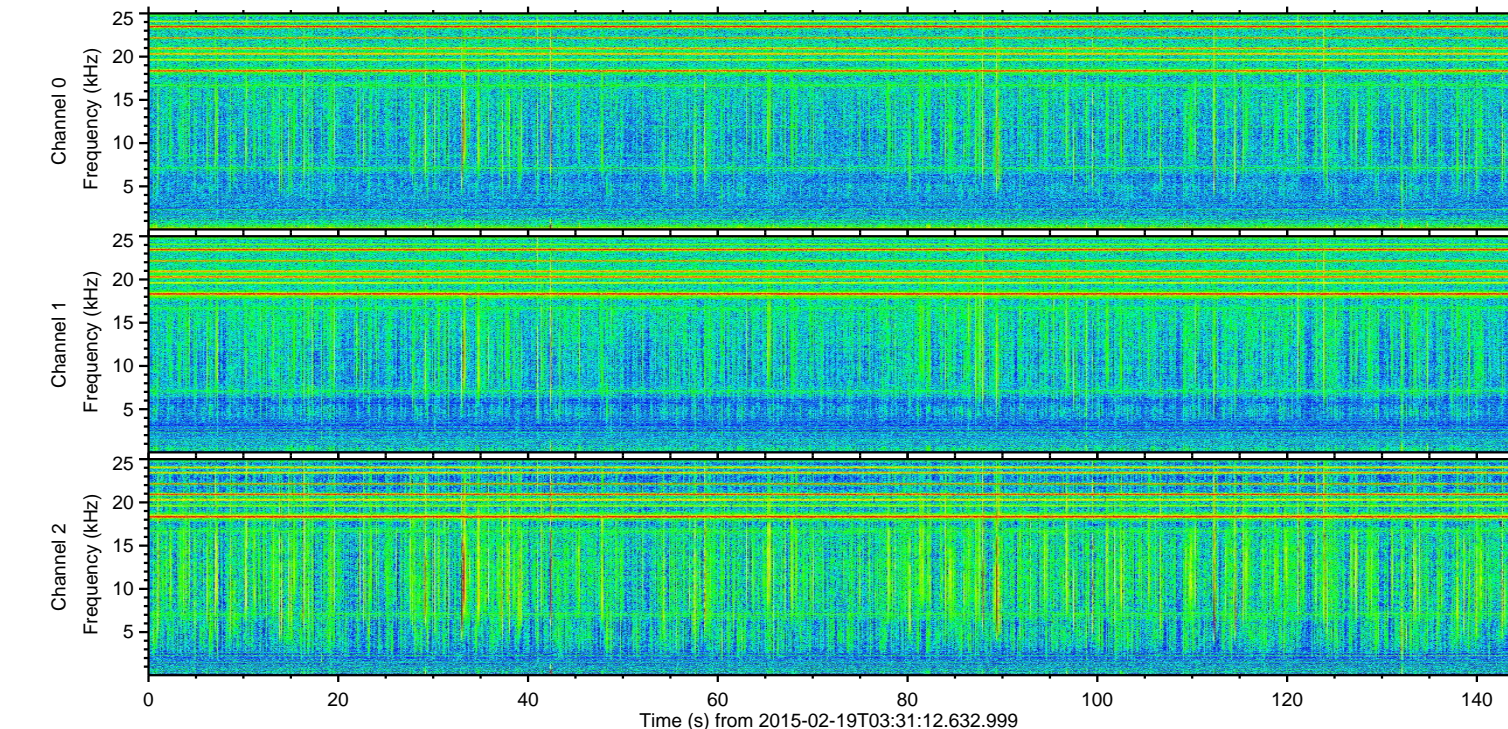
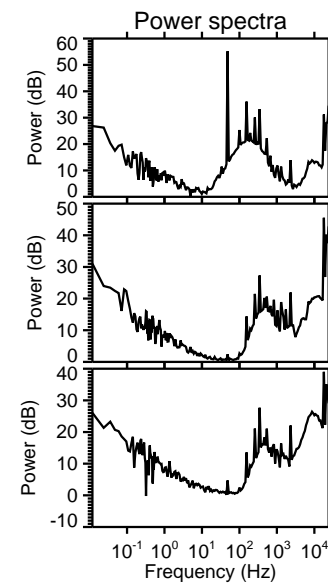
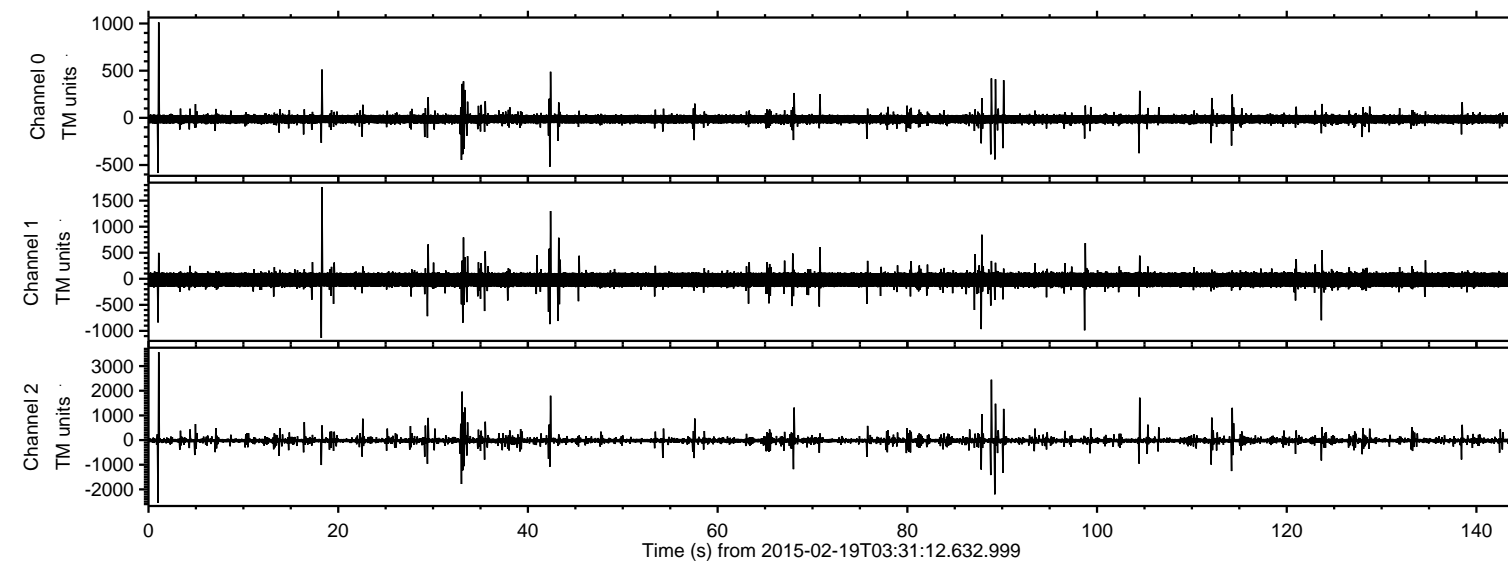

ELMAVAN 3D WAVEFORMS (Measured data sampled at 50 kHz) 49808 packets of 144 samples from 2015-02-19T03:31:12.632.999. Part 2/144

Processed Fri Feb 27 08:48:56 2015 by ELM ver.2012-10-06 from 001__elm20150219_033111__dat00.bin

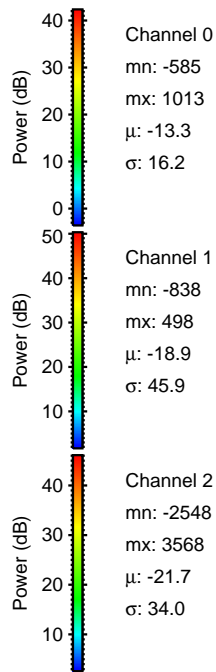
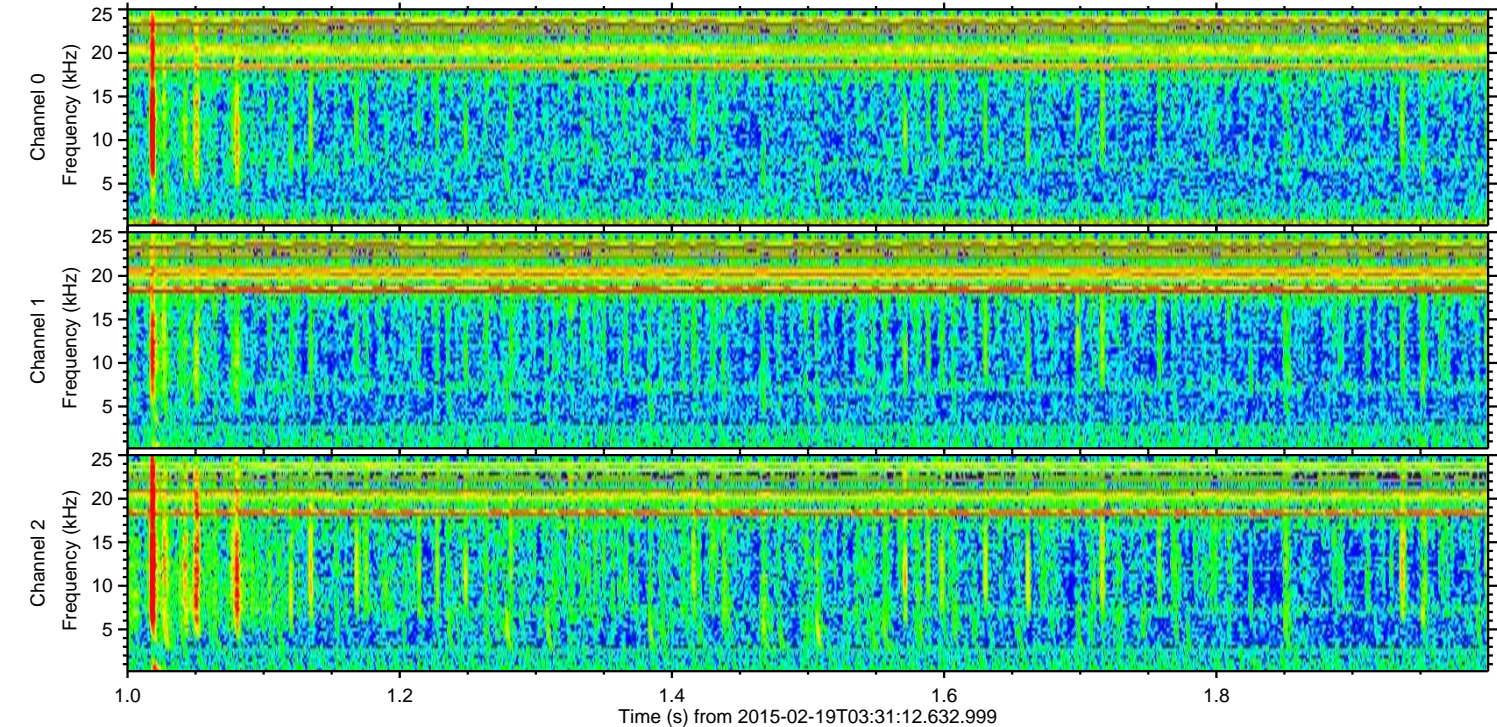
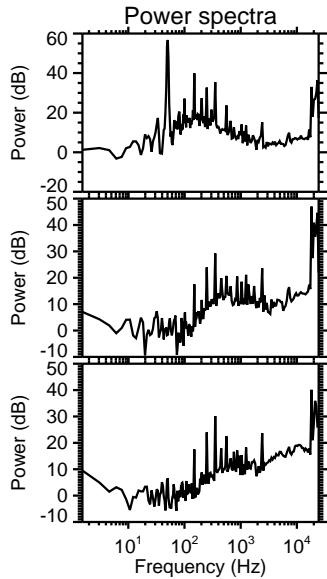
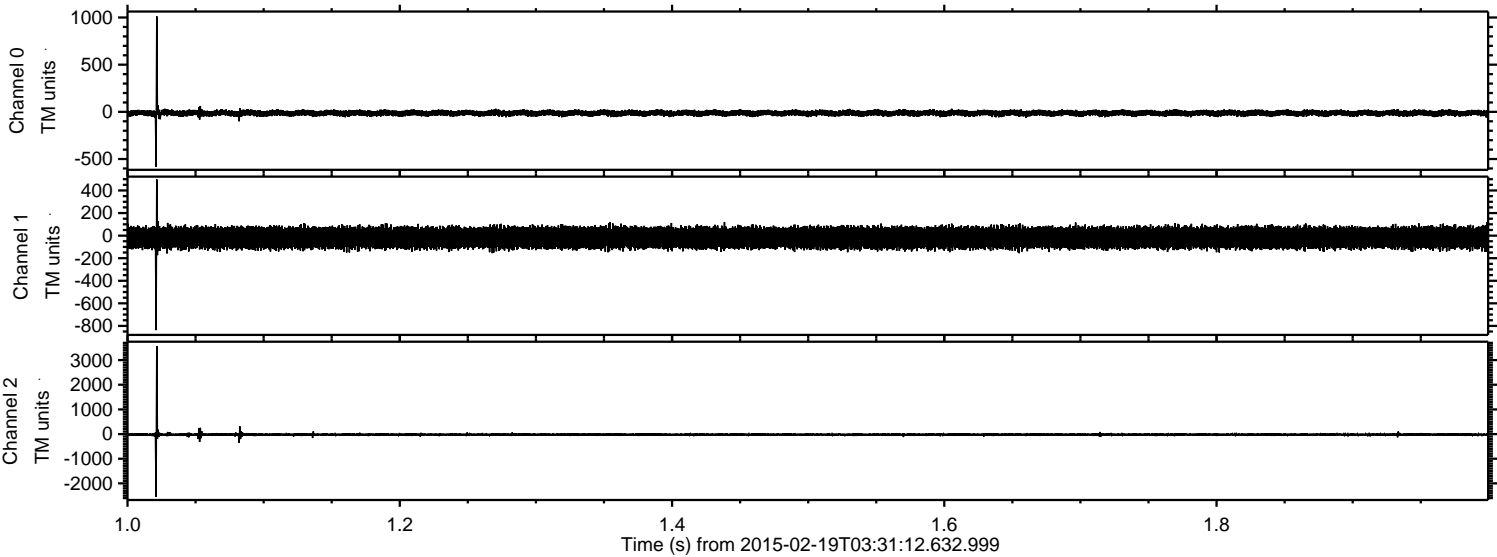

Processed Fri Feb 27 08:48:57 2015 by ELM ver.2012-10-06 from 001__elm20150219_033111__dat00.bin

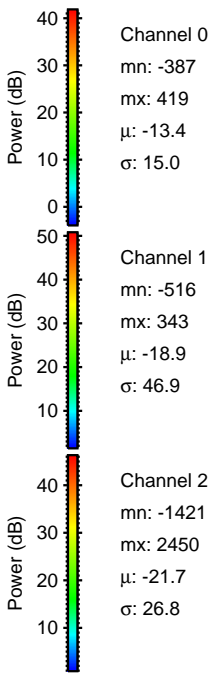
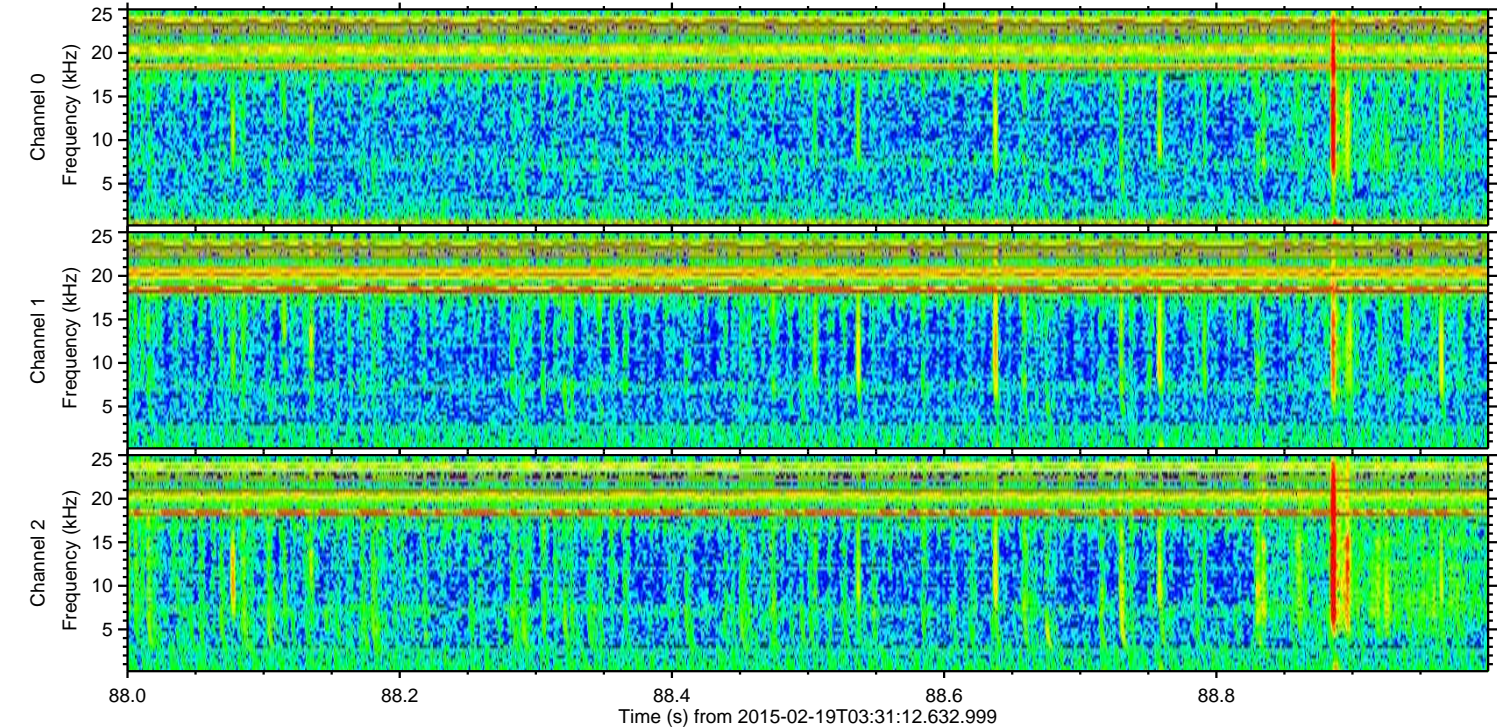
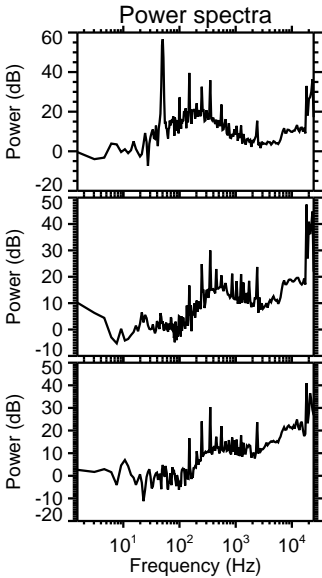
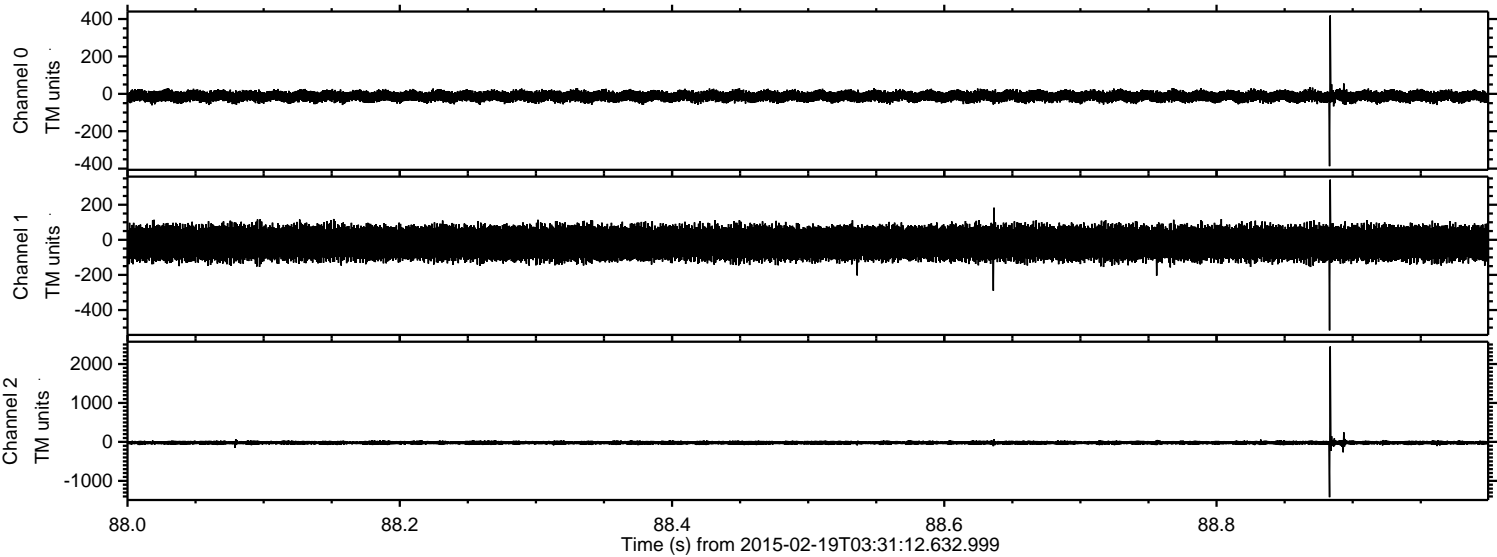

Processed Fri Feb 27 08:48:58 2015 by ELM ver.2012-10-06 from 001__elm20150219_033111__dat00.bin

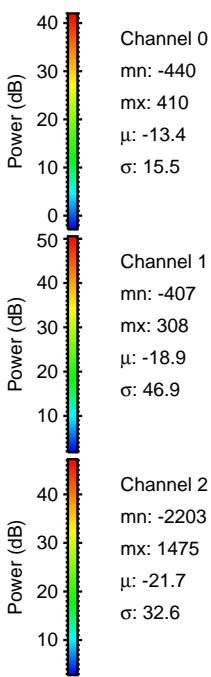
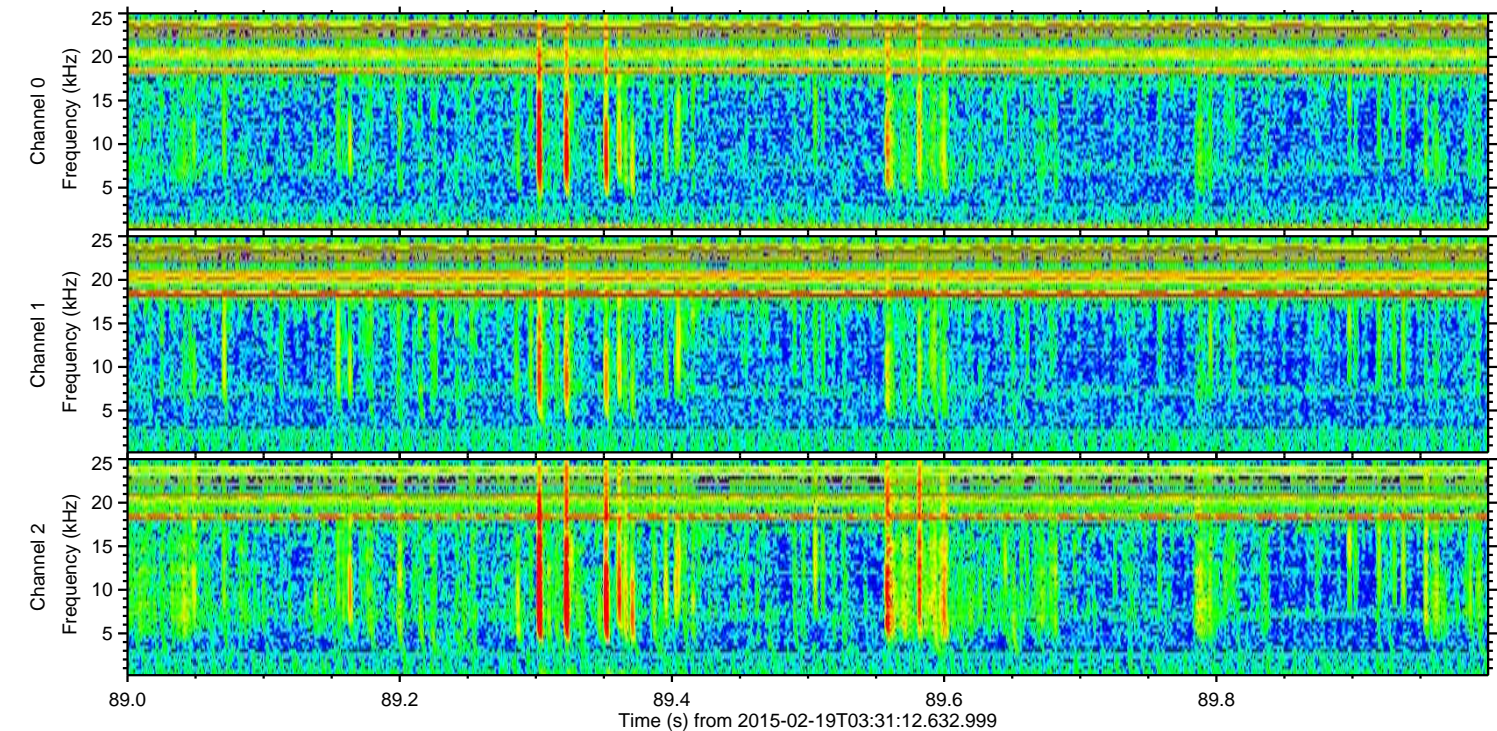
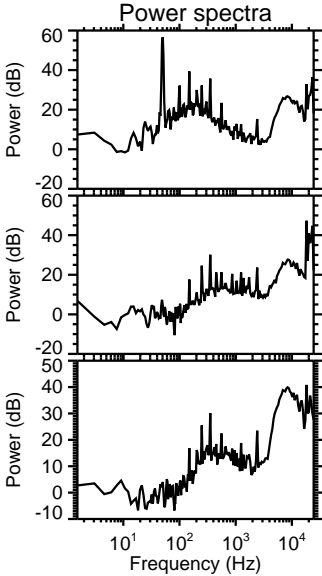
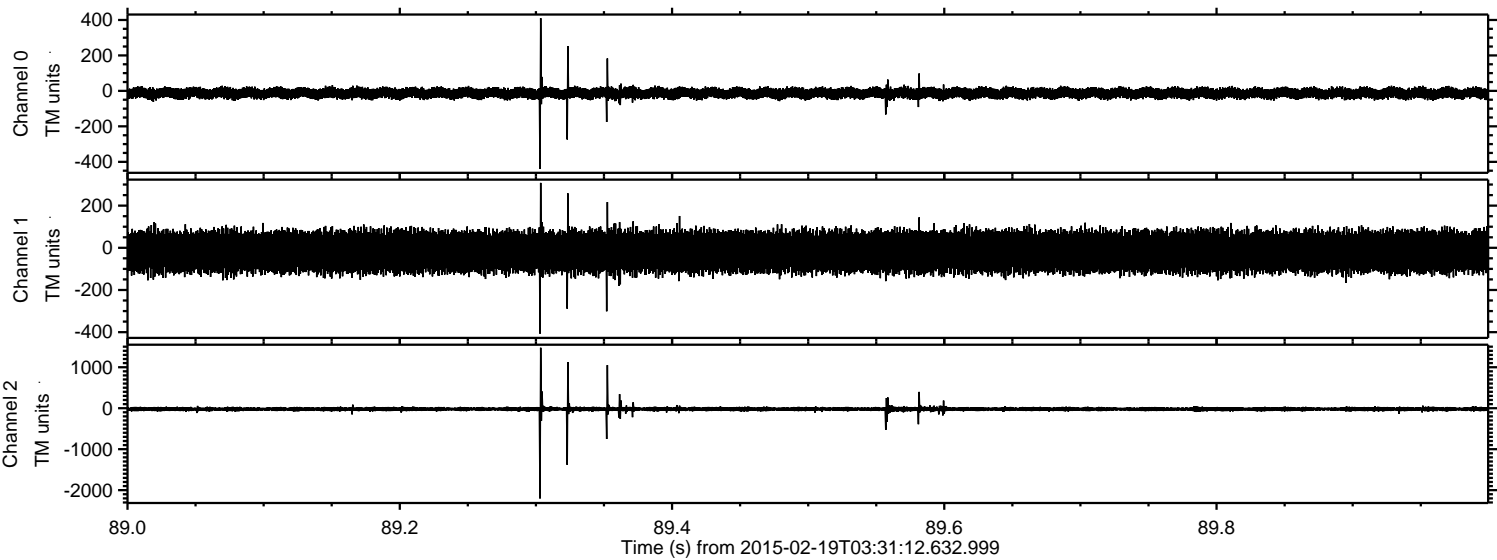

Processed Fri Feb 27 08:48:59 2015 by ELM ver.2012-10-06 from 001__elm20150219_033111__dat00.bin

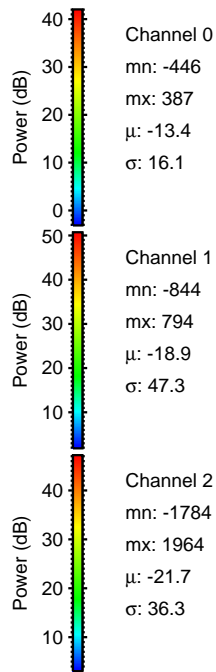
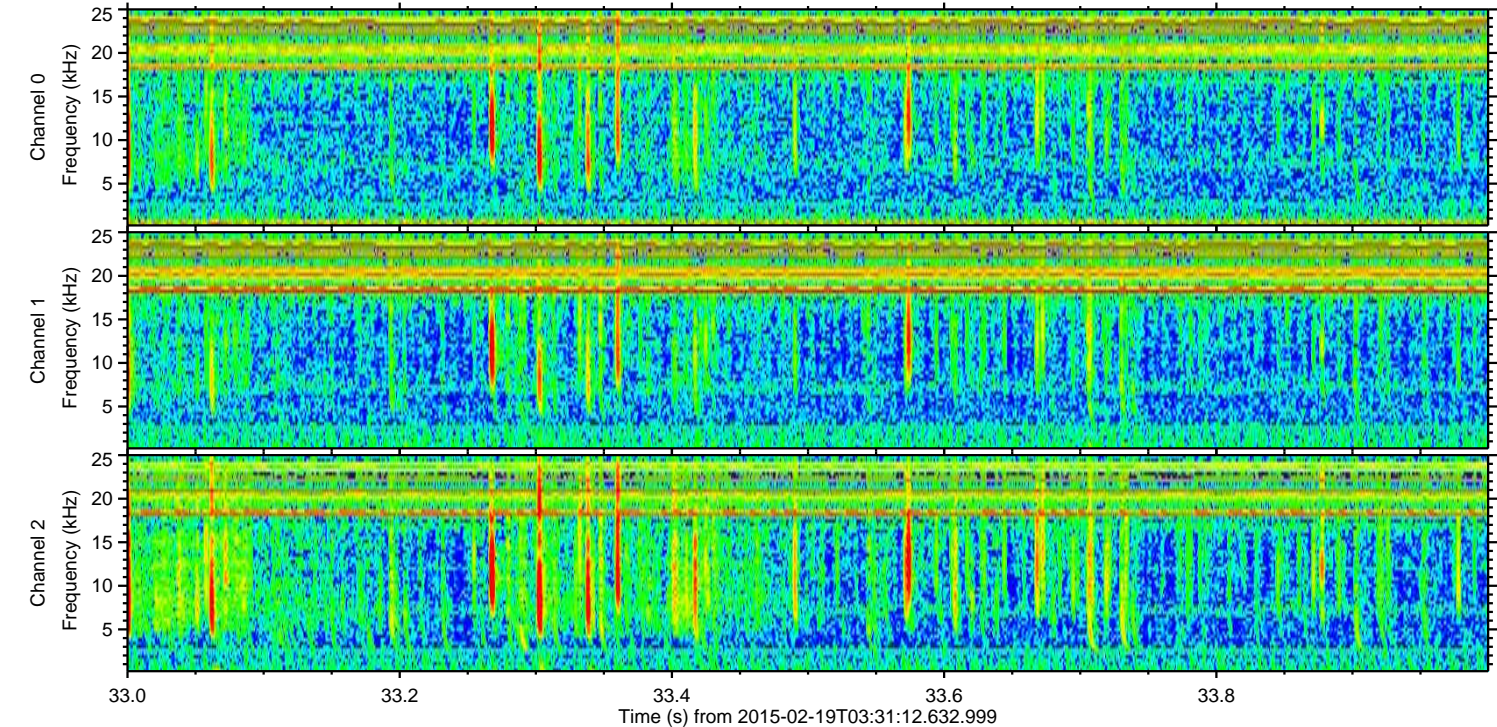
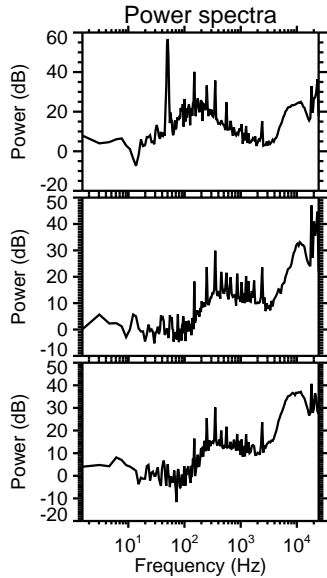
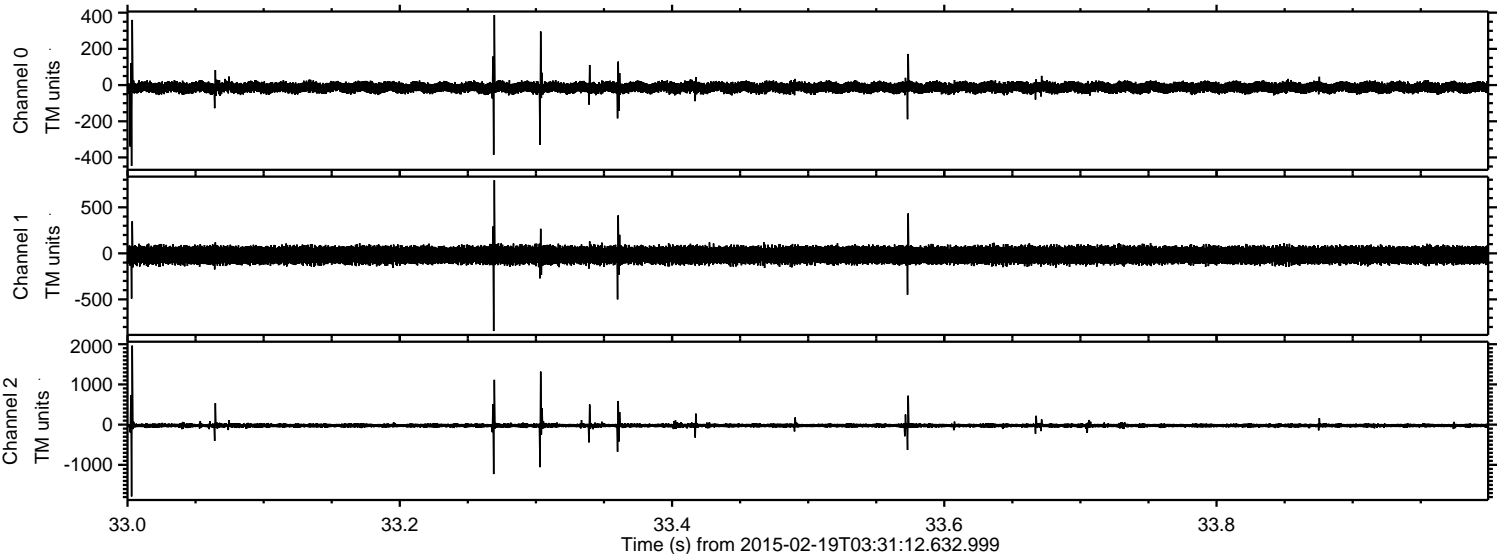

Processed Fri Feb 27 08:49:00 2015 by ELM ver.2012-10-06 from 001__elm20150219_033111__dat00.bin

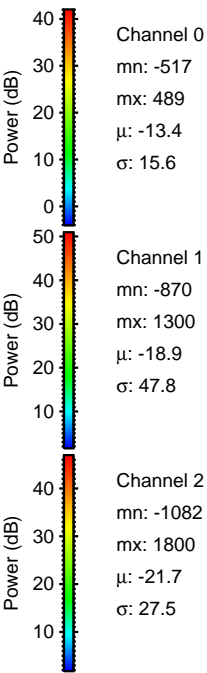
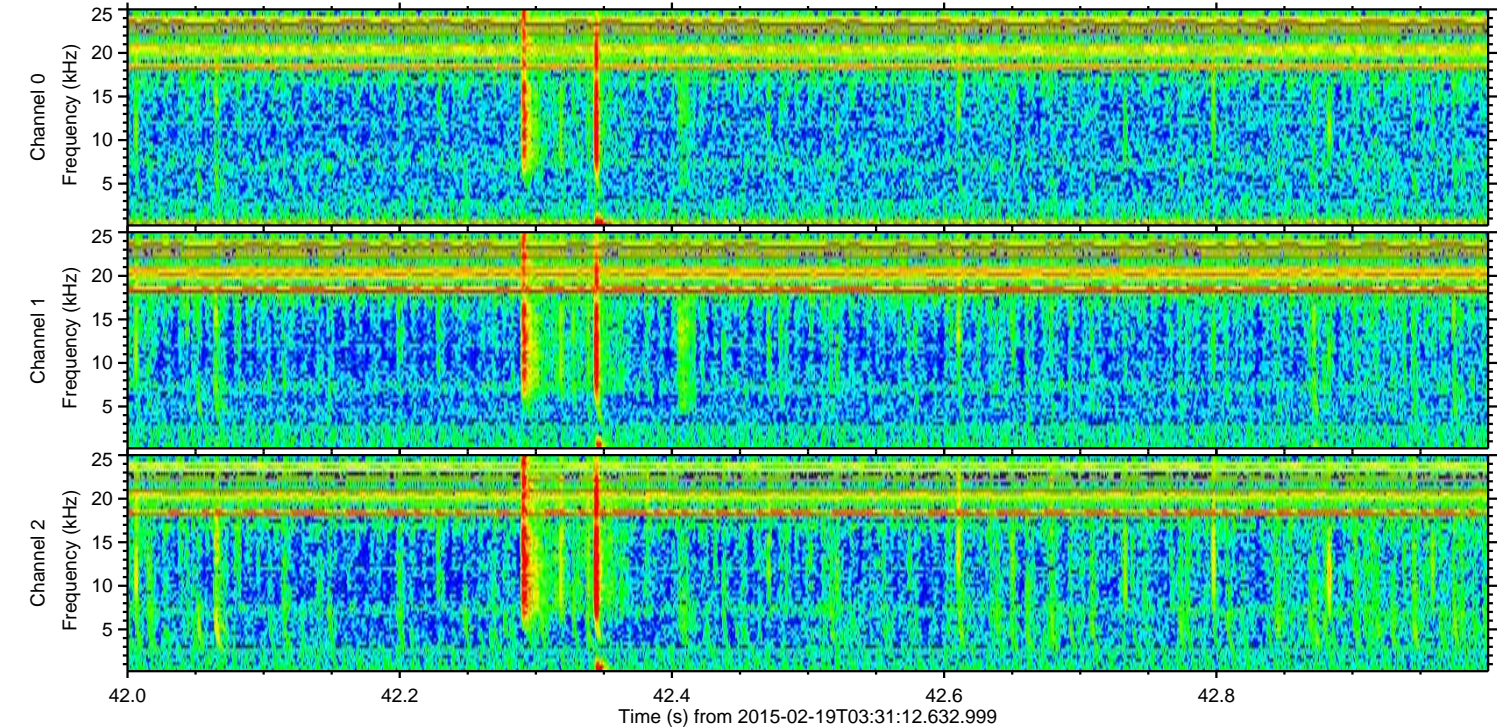
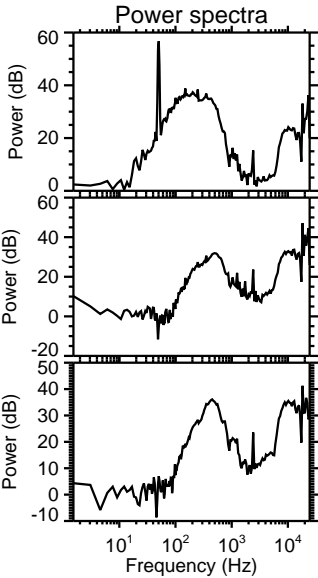
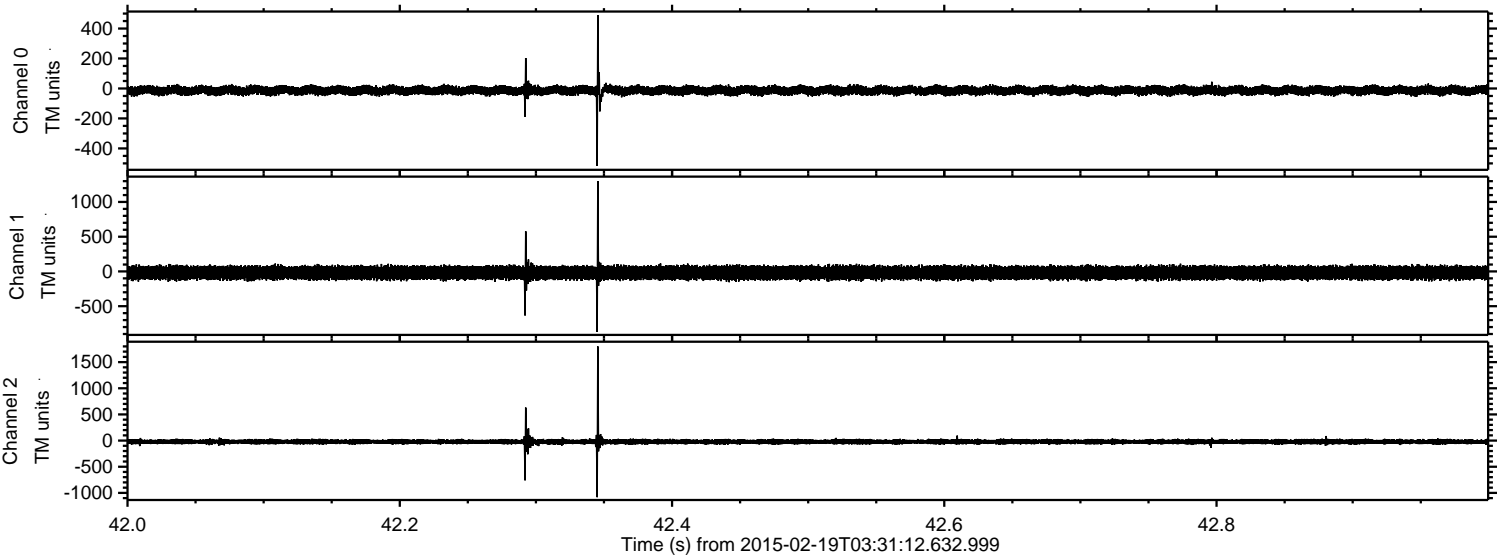

ELMAVAN 3D WAVEFORMS (Measured data sampled at 50 kHz) 49808 packets of 144 samples from 2015-02-19T03:31:12.632.999. Part 19/144

Processed Fri Feb 27 08:49:01 2015 by ELM ver.2012-10-06 from 001__elm20150219_033111__dat00.bin

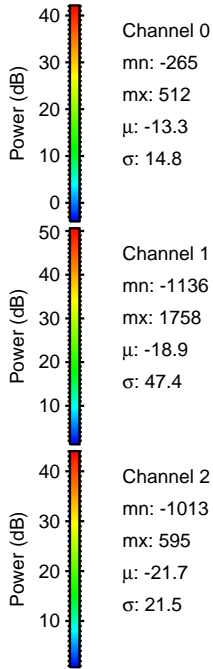
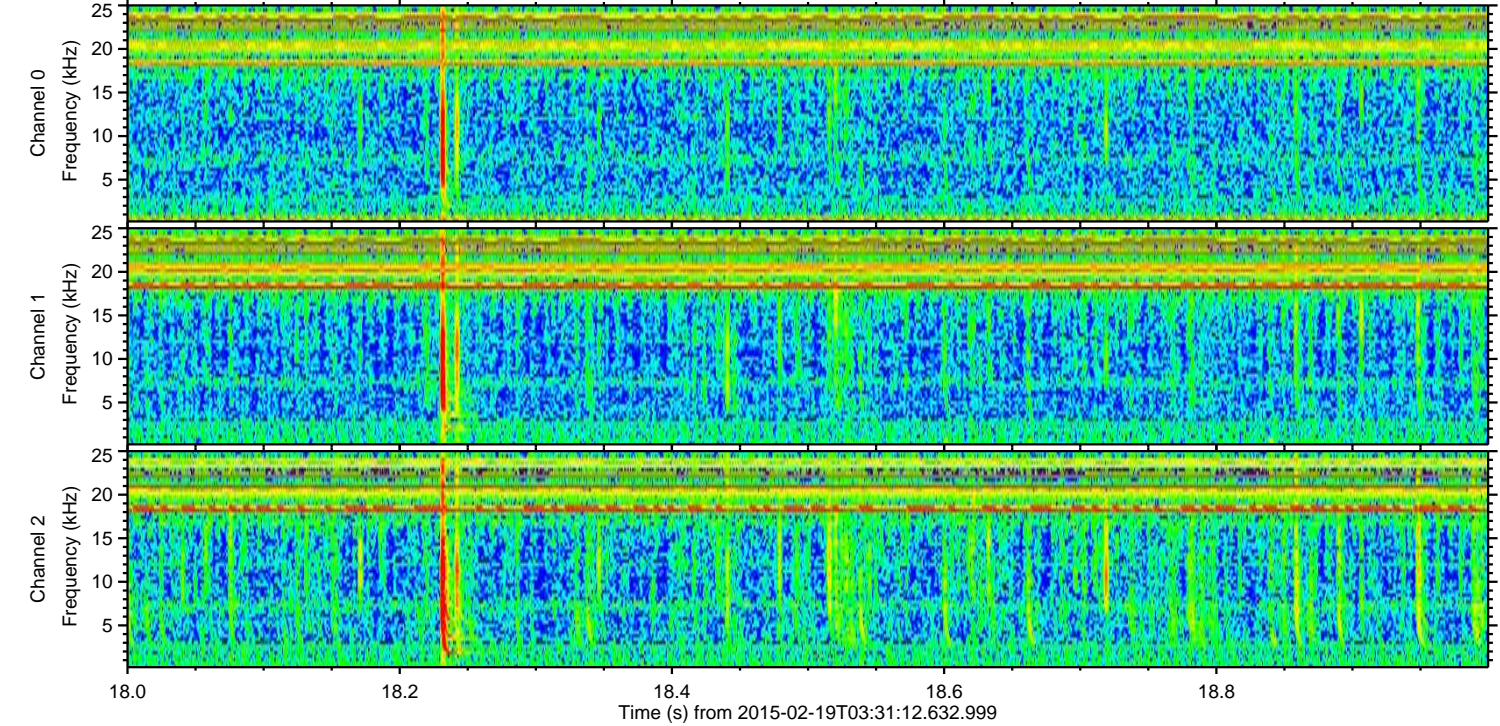
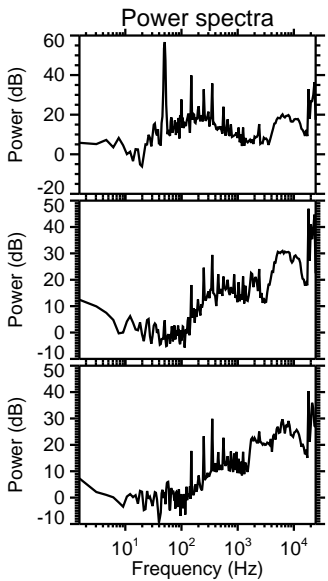
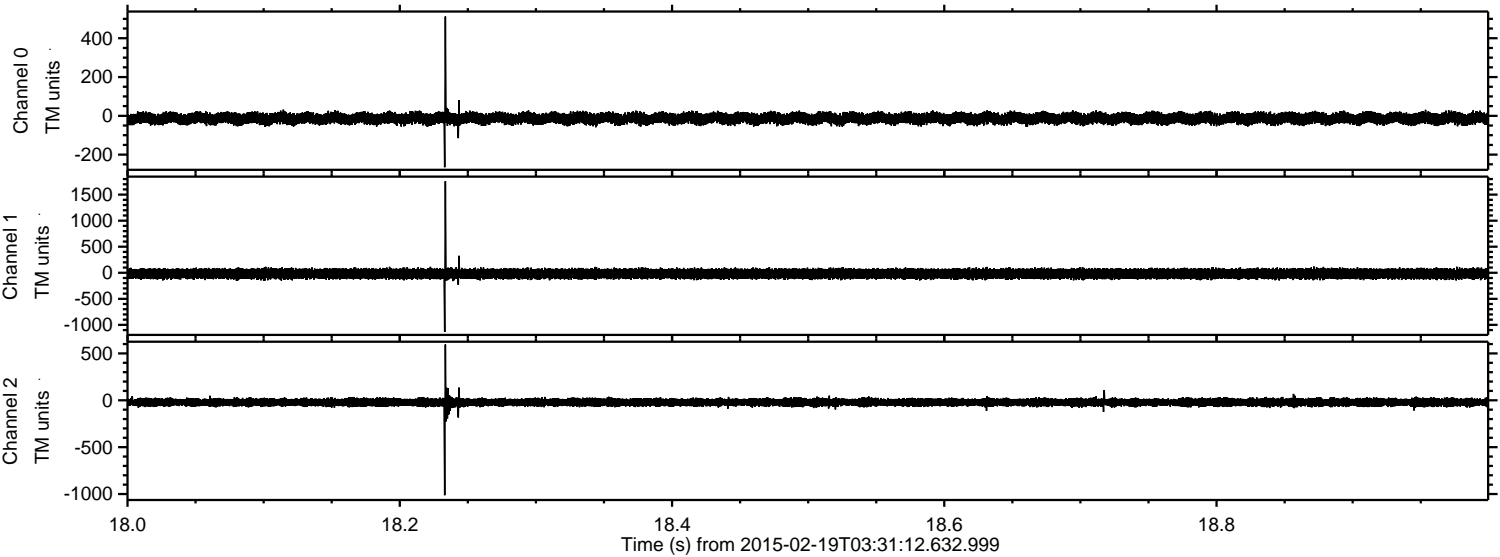

ELMAVAN 3D WAVEFORMS (Measured data sampled at 50 kHz) 49808 packets of 144 samples from 2015-02-19T03:31:12.632.999. Part 105/144

Processed Fri Feb 27 08:49:01 2015 by ELM ver.2012-10-06 from 001__elm20150219_033111__dat00.bin

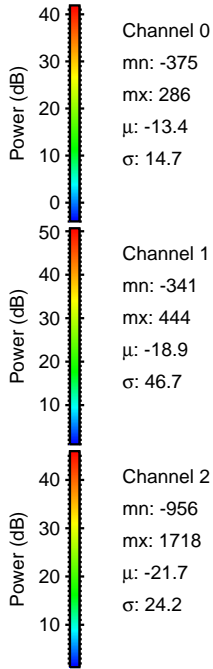
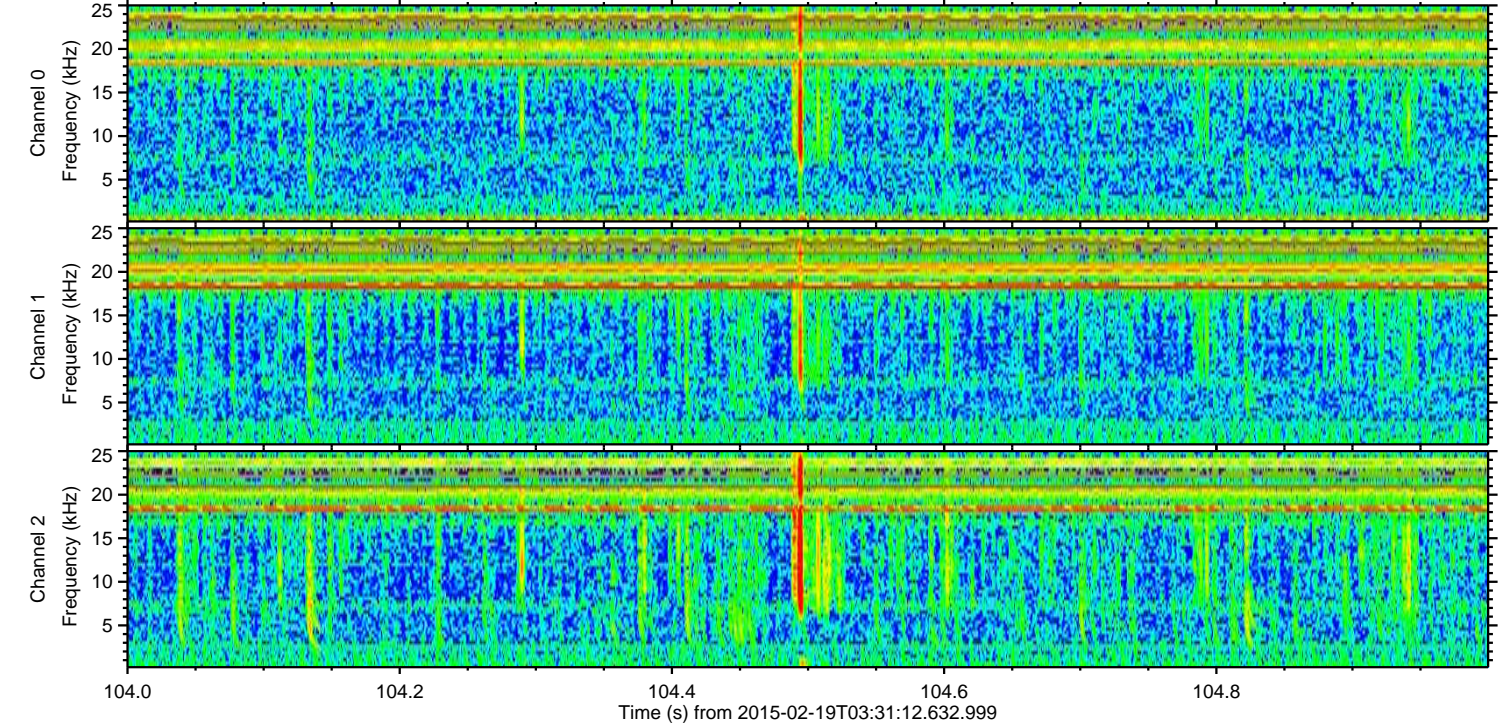
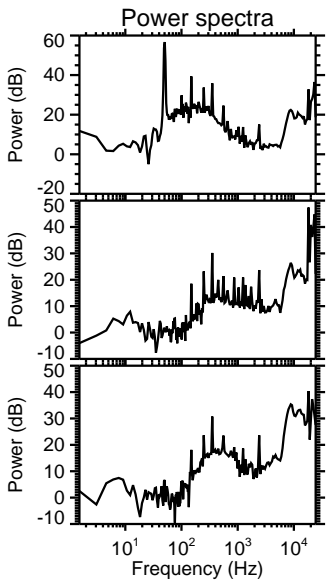
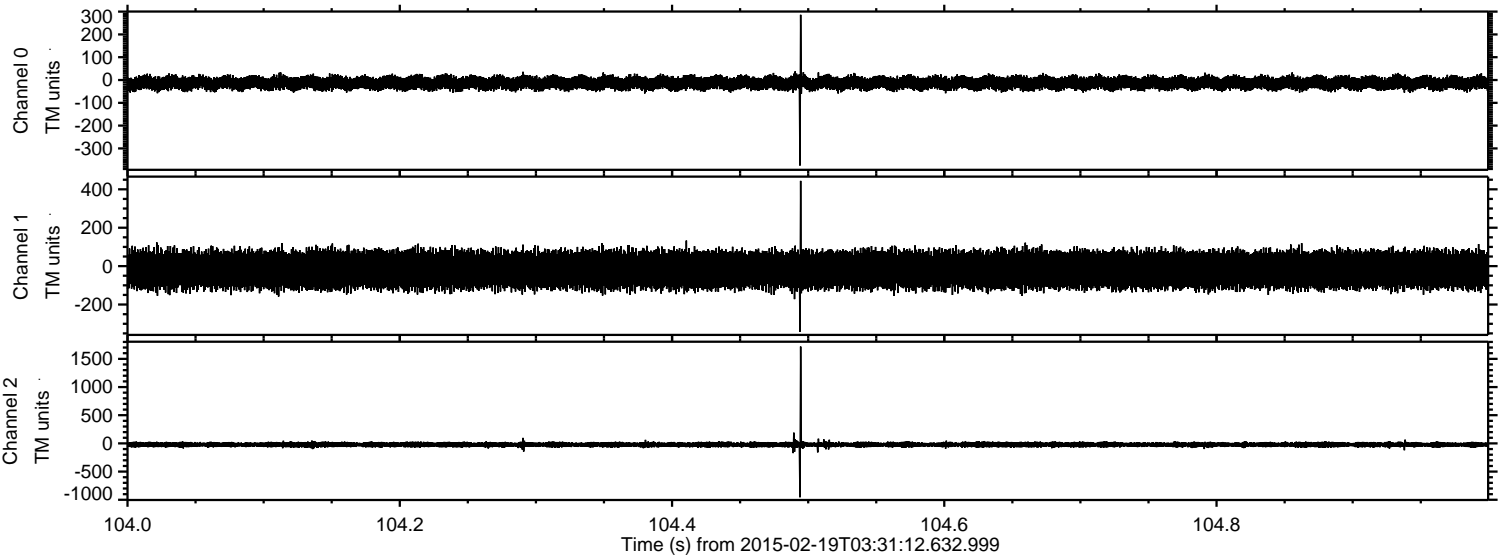

Channel 0
mn: -375
mx: 286
 μ : -13.4
 σ : 14.7

Channel 1
mn: -341
mx: 444
 μ : -18.9
 σ : 46.7

Channel 2
mn: -956
mx: 1718
 μ : -21.7
 σ : 24.2

Processed Fri Feb 27 08:49:02 2015 by ELM ver.2012-10-06 from 001__elm20150219_033111__dat00.bin

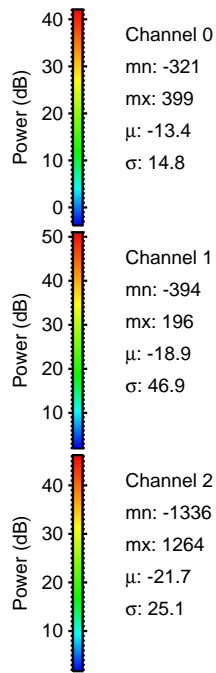
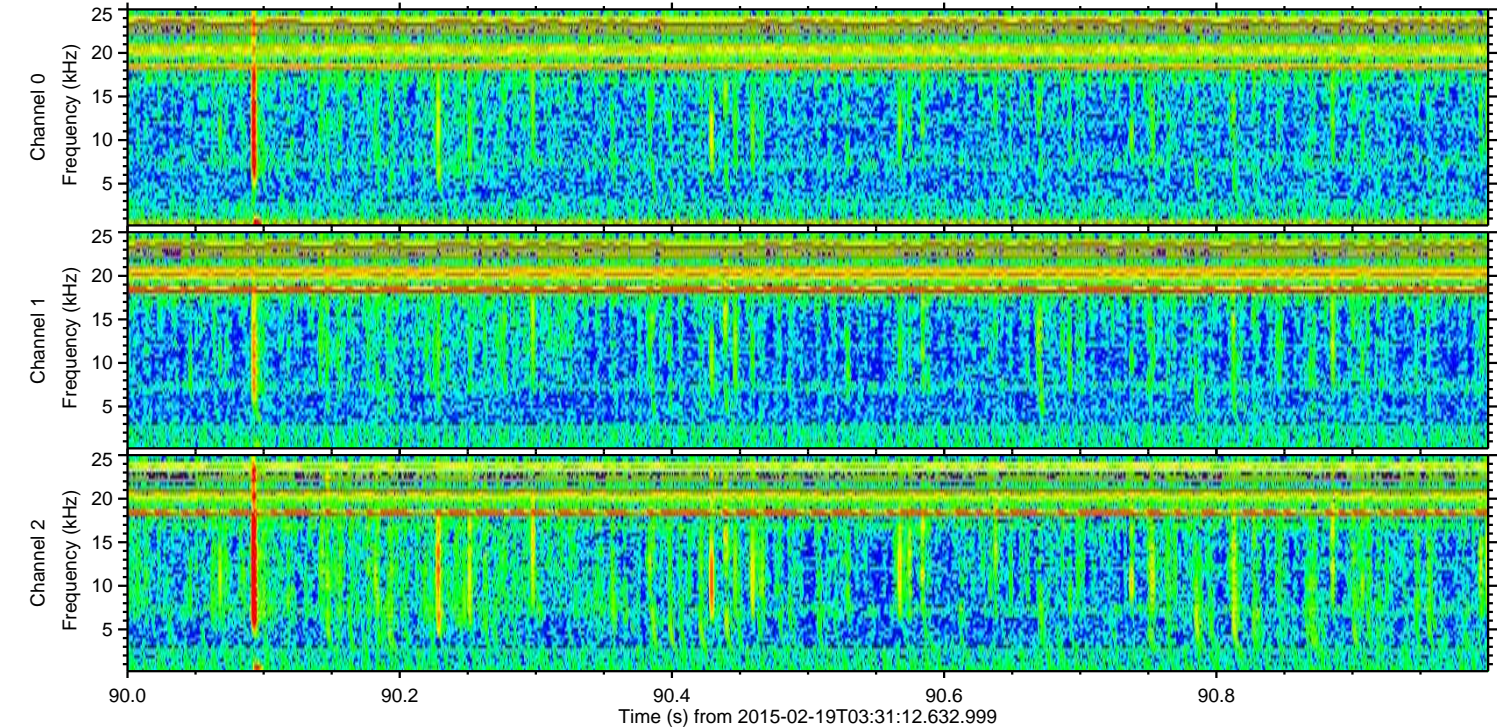
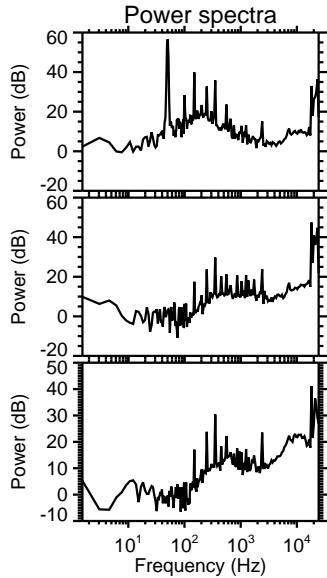
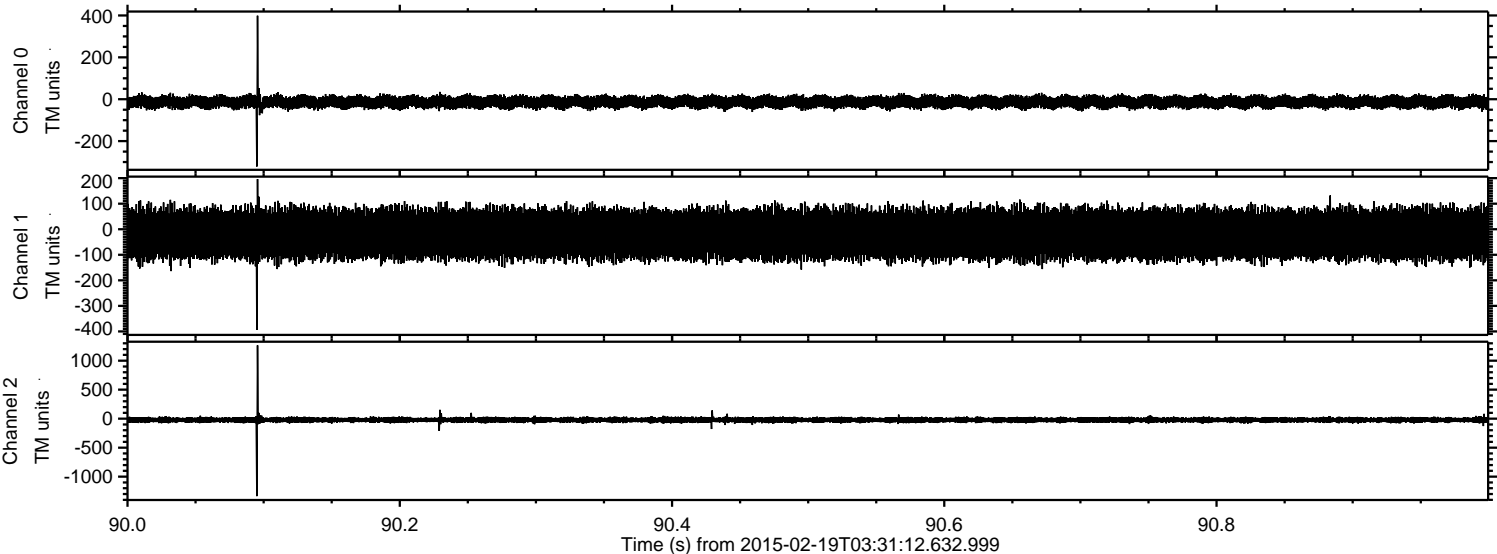

Processed Fri Feb 27 08:49:03 2015 by ELM ver.2012-10-06 from 001__elm20150219_033111__dat00.bin

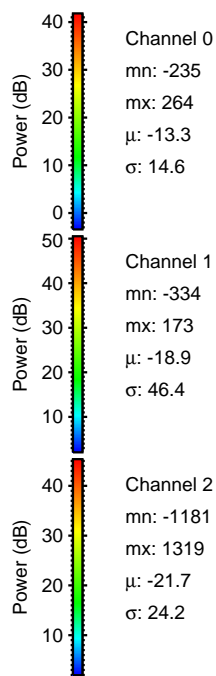
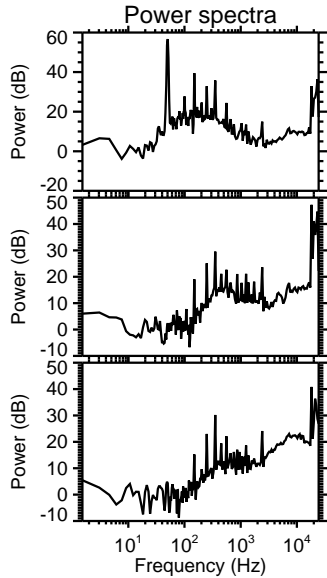
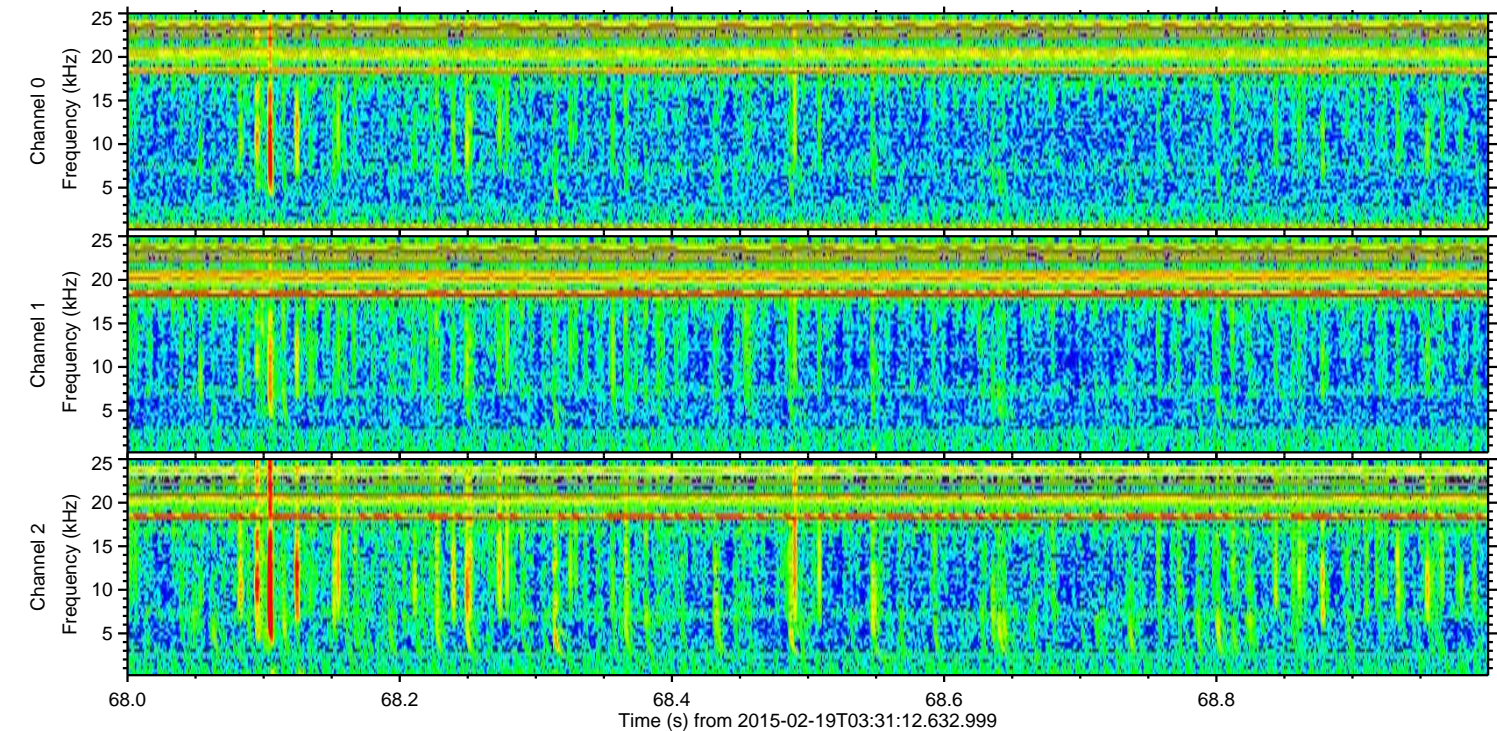
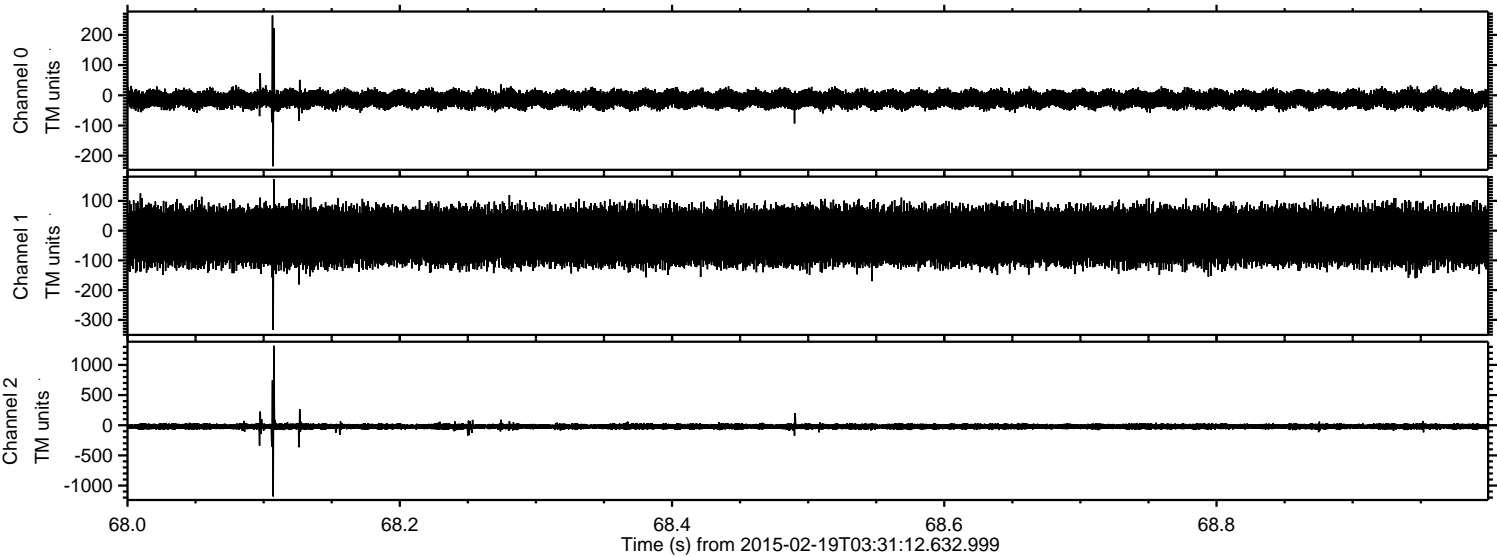

Processed Fri Feb 27 08:49:04 2015 by ELM ver.2012-10-06 from 001__elm20150219_033111__dat00.bin

