

# ELMAVAN 3D WAVEFORMS (Measured data sampled at 50 kHz) 49799 packets of 144 samples from 2015-02-19T02:36:10.986.000.

Processed Fri Feb 27 08:19:27 2015 by ELM ver.2012-10-06 from 001\_\_elm20150219\_023609\_\_dat00.bin

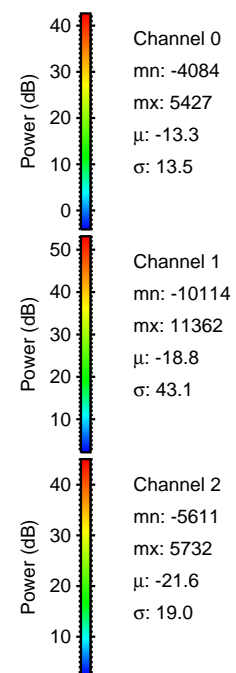

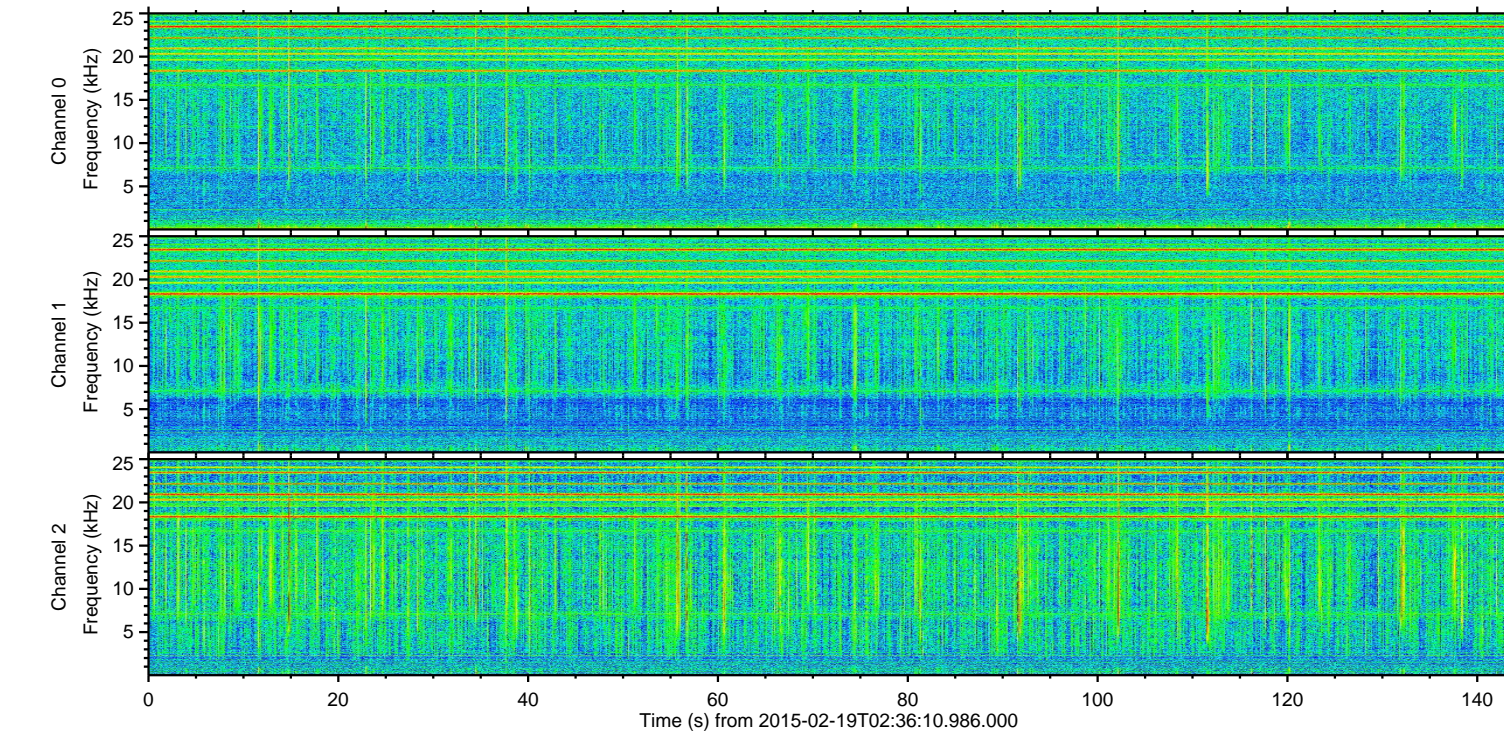
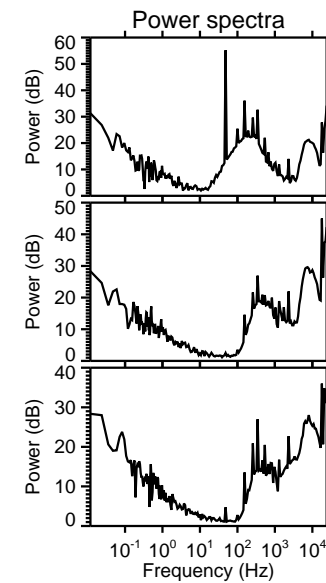
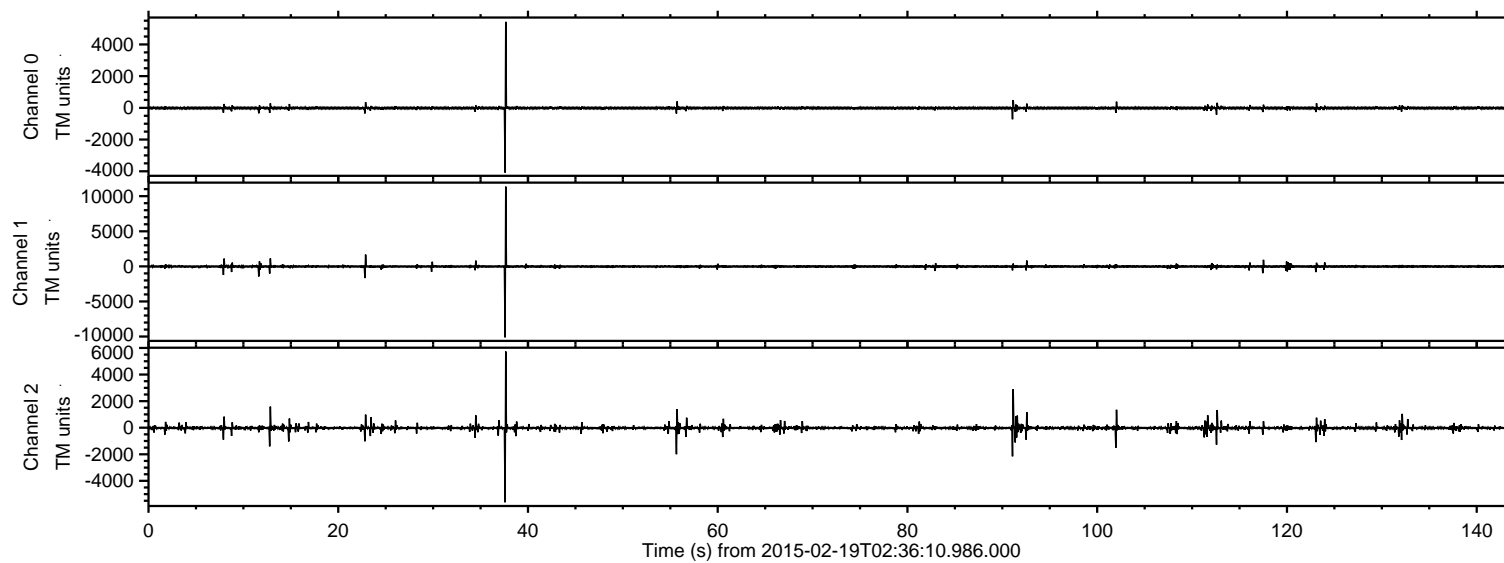

Processed Fri Feb 27 08:19:39 2015 by ELM ver.2012-10-06 from 001\_\_elm20150219\_023609\_\_dat00.bin

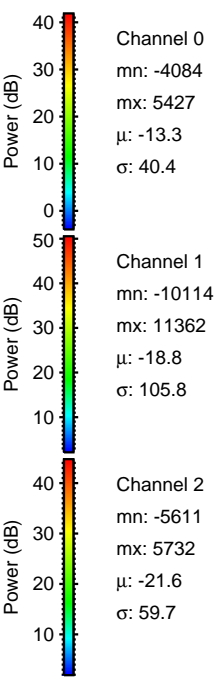
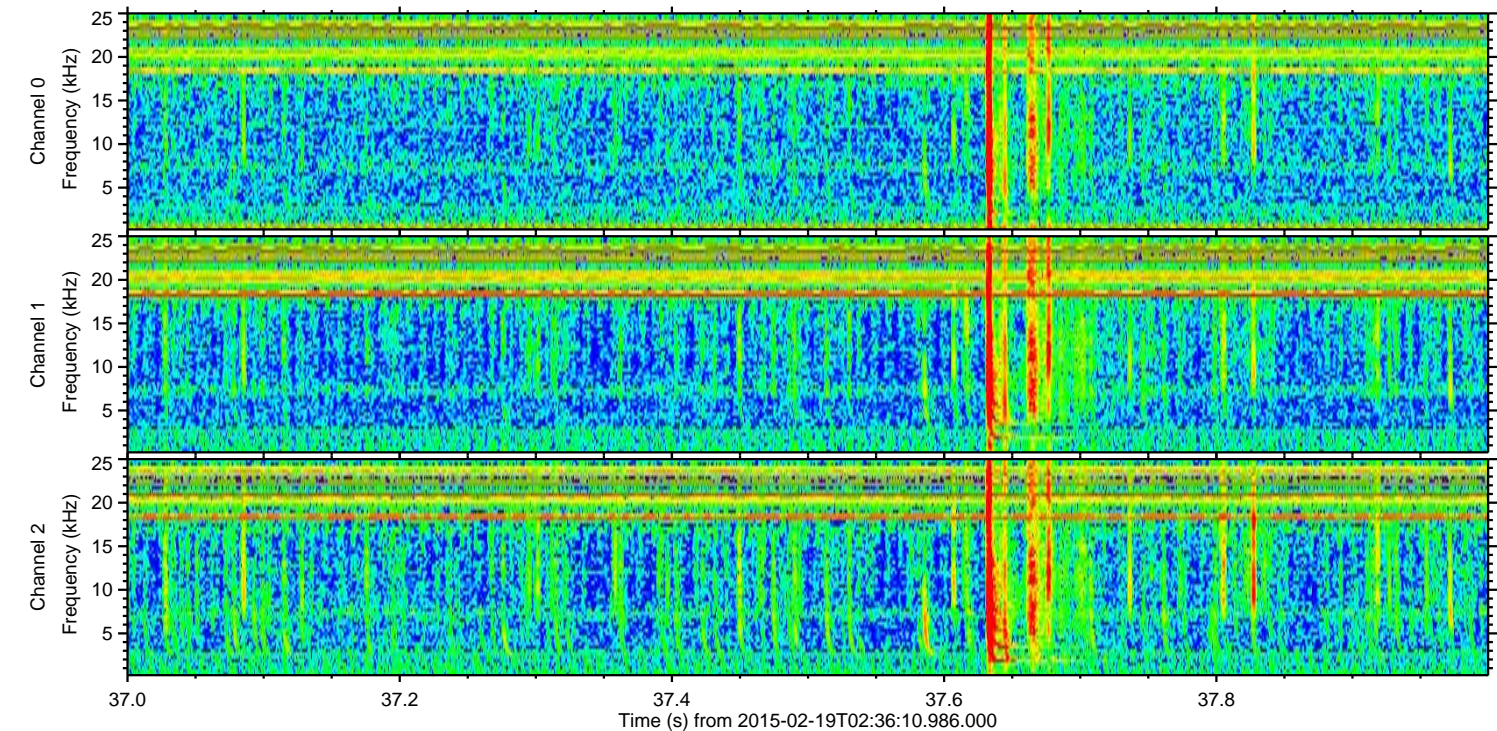
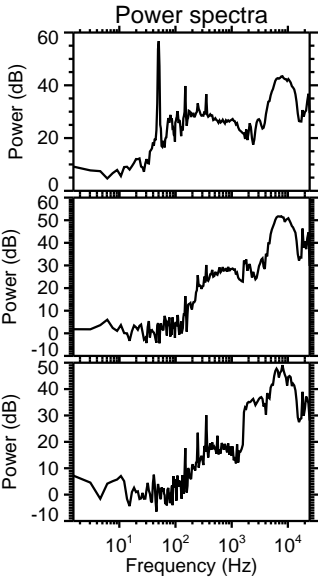
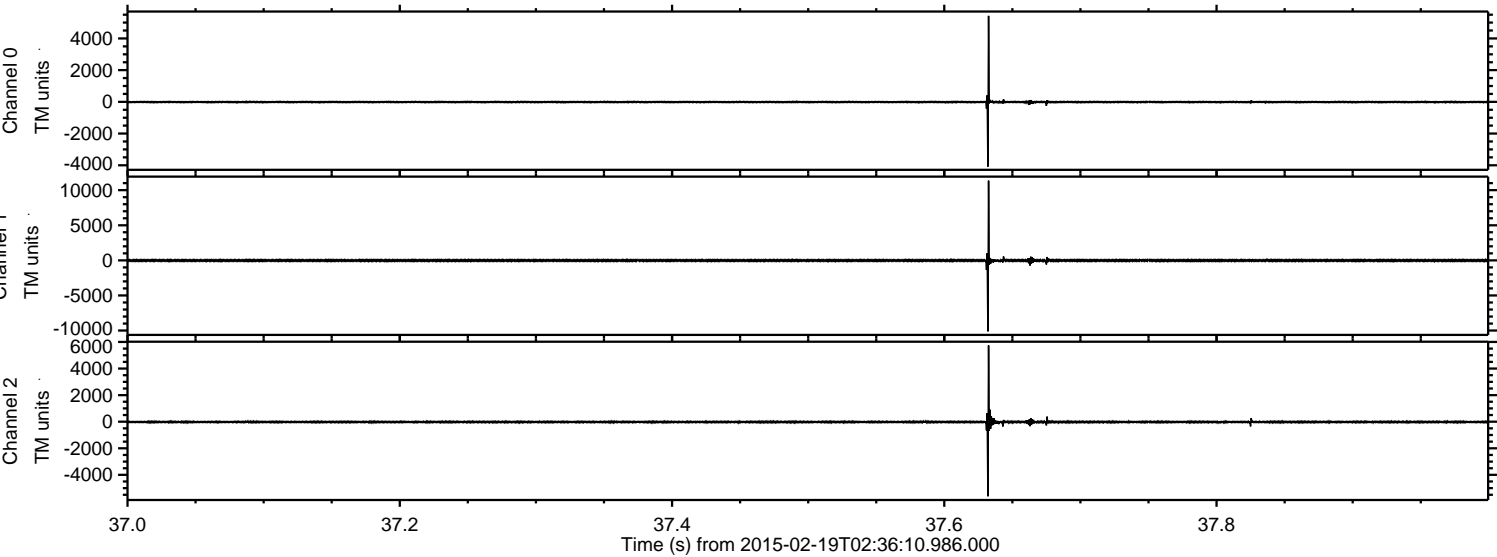



Processed Fri Feb 27 08:19:40 2015 by ELM ver.2012-10-06 from 001\_\_elm20150219\_023609\_\_dat00.bin

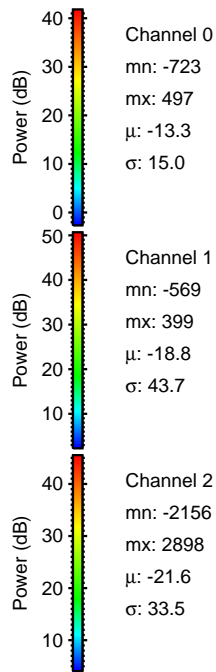
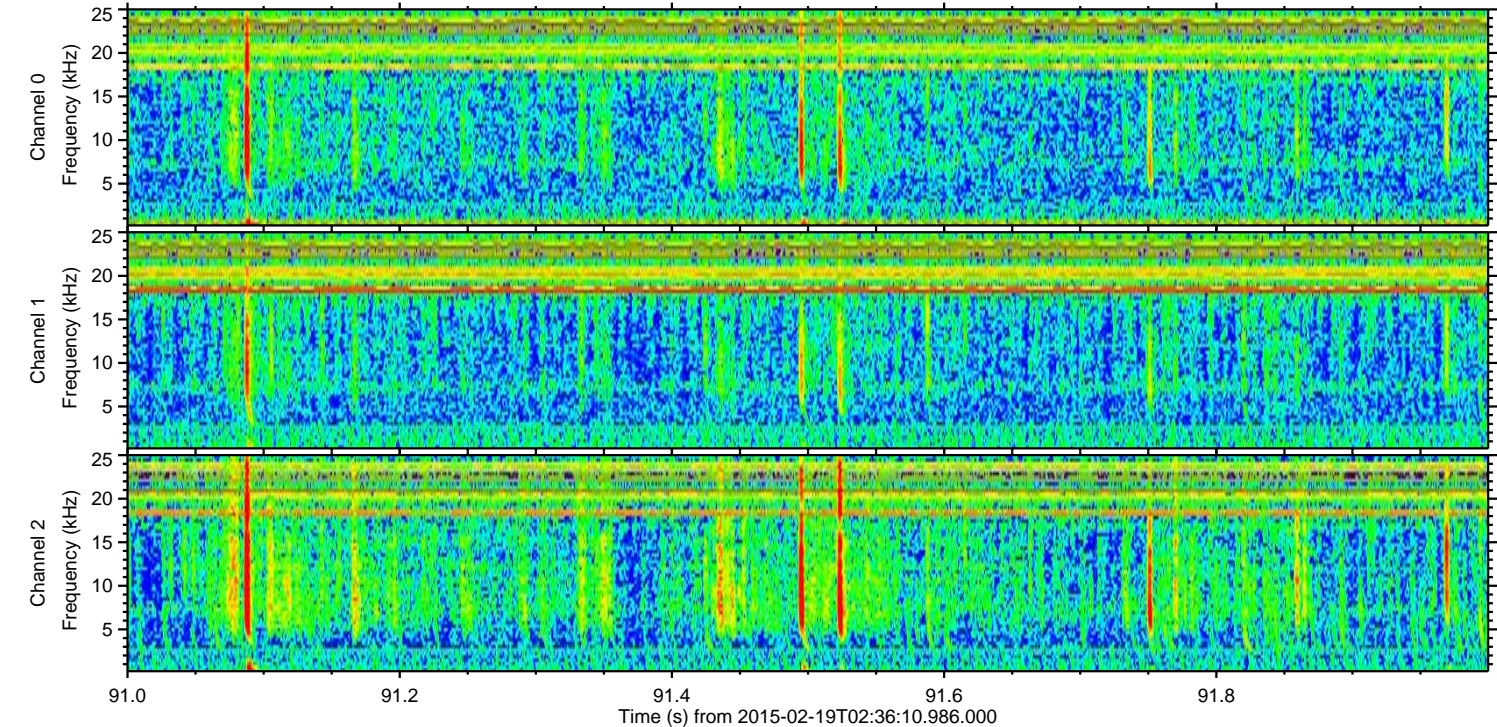
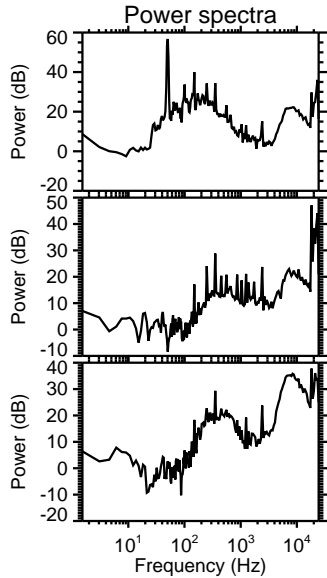
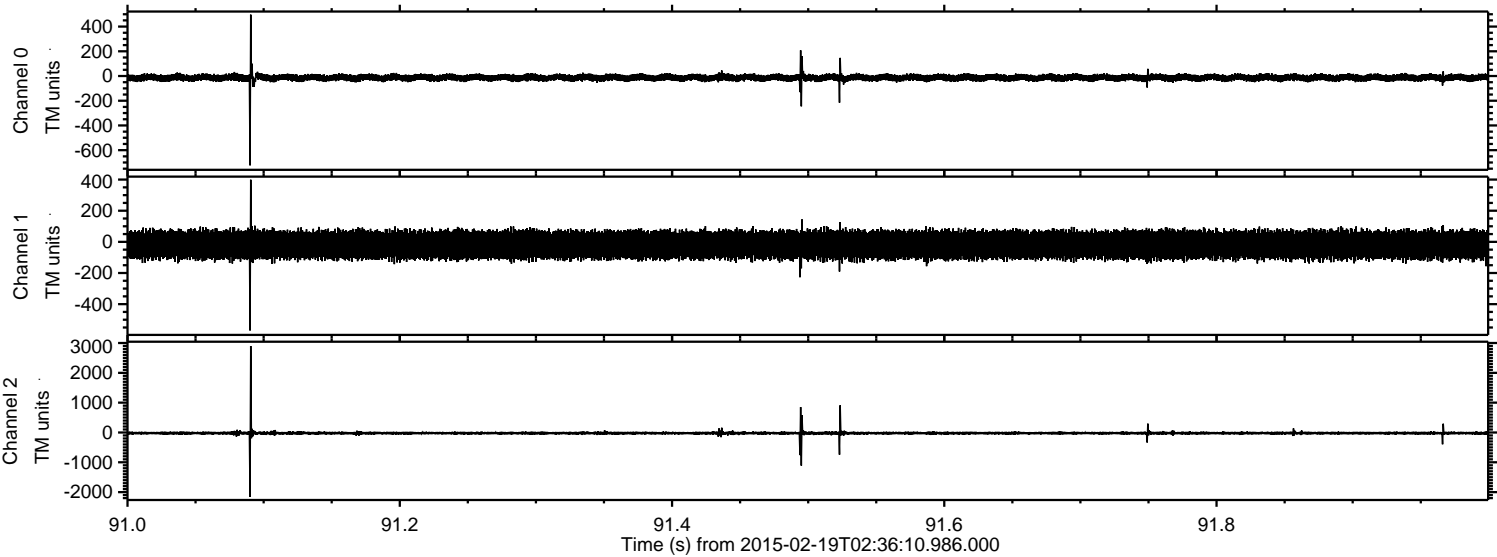



Processed Fri Feb 27 08:19:40 2015 by ELM ver.2012-10-06 from 001\_\_elm20150219\_023609\_\_dat00.bin

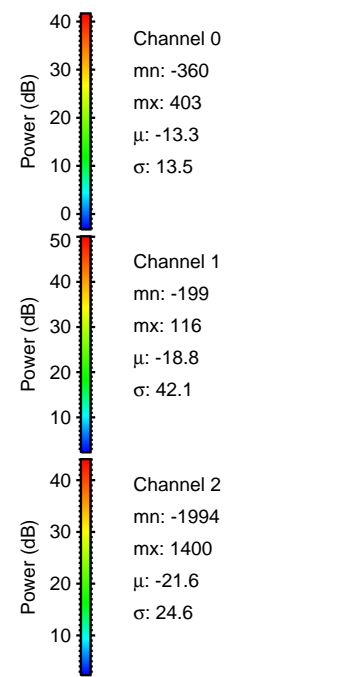
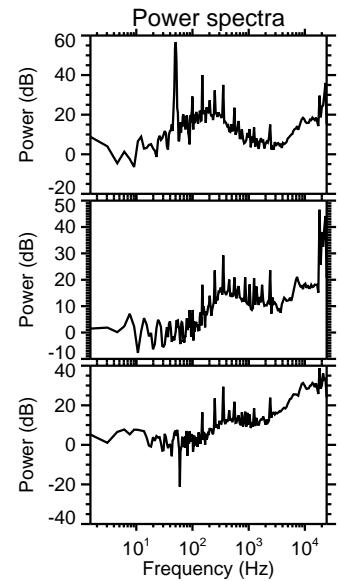
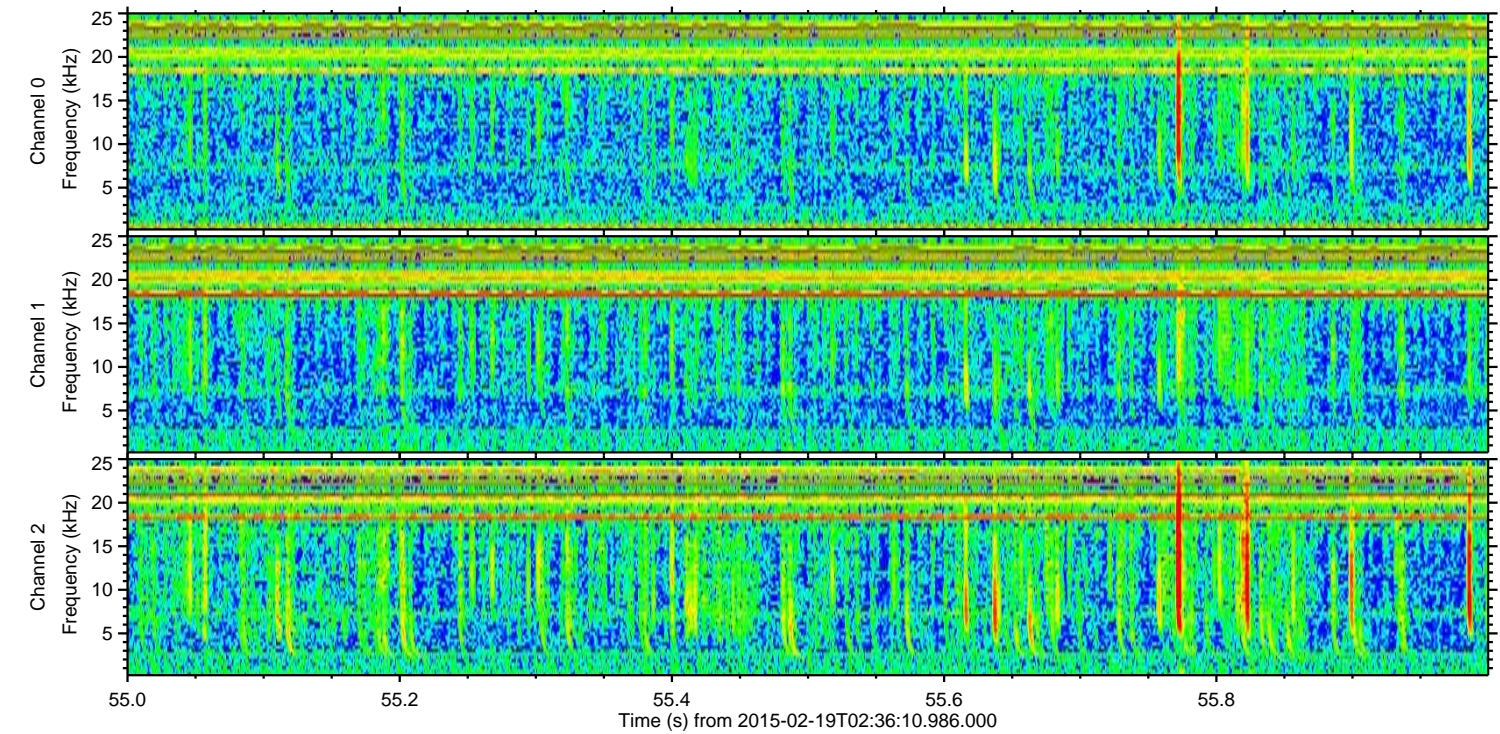
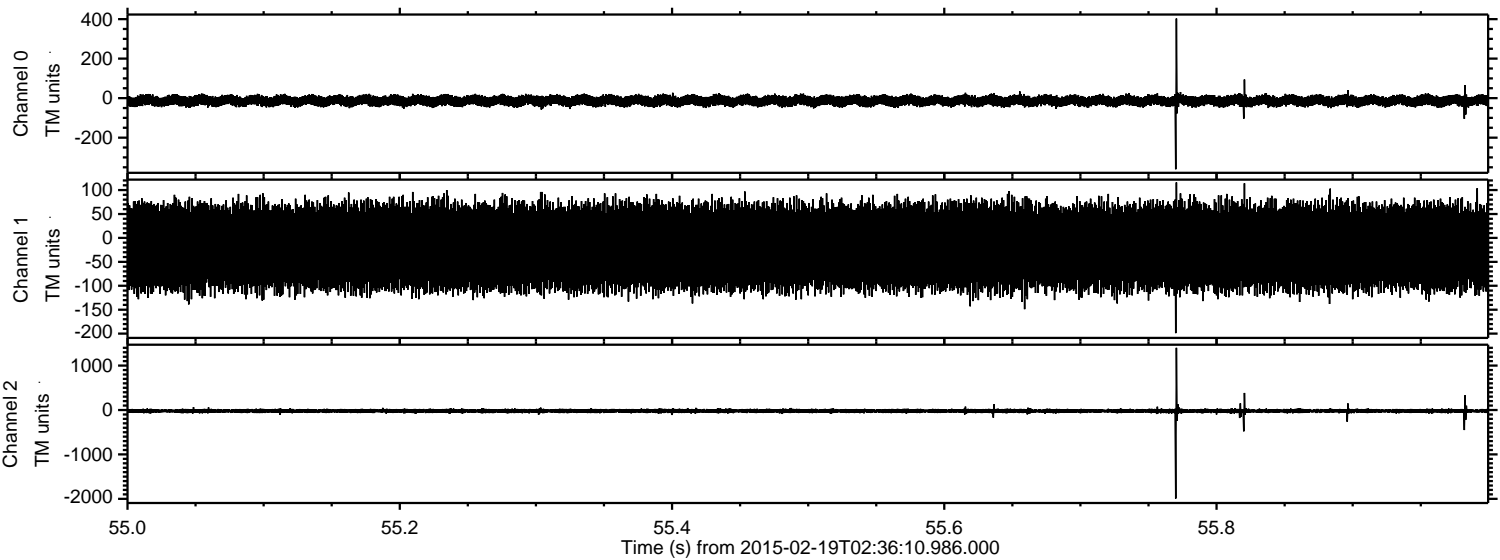



Processed Fri Feb 27 08:19:41 2015 by ELM ver.2012-10-06 from 001\_\_elm20150219\_023609\_\_dat00.bin

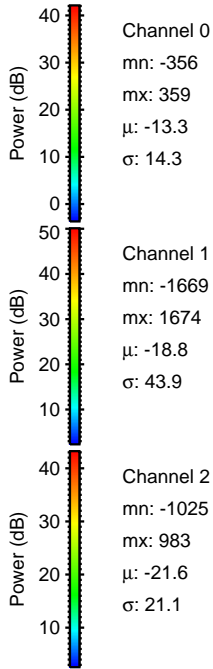
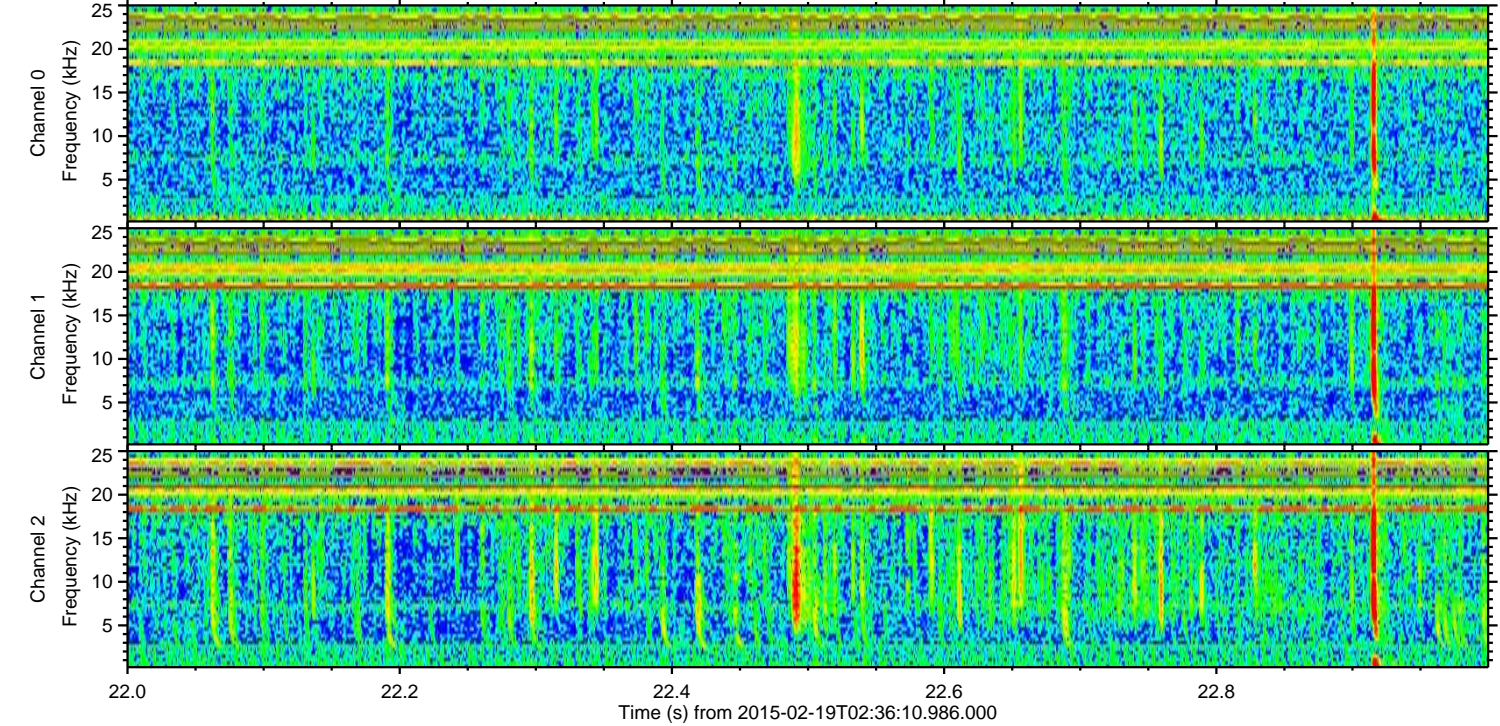
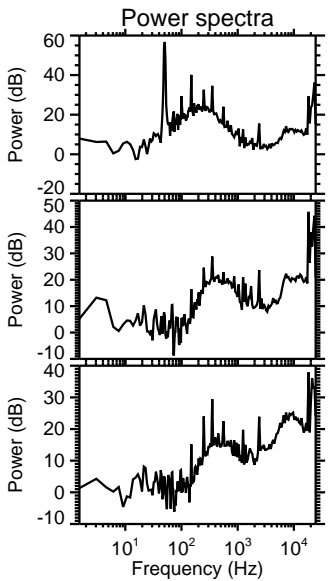
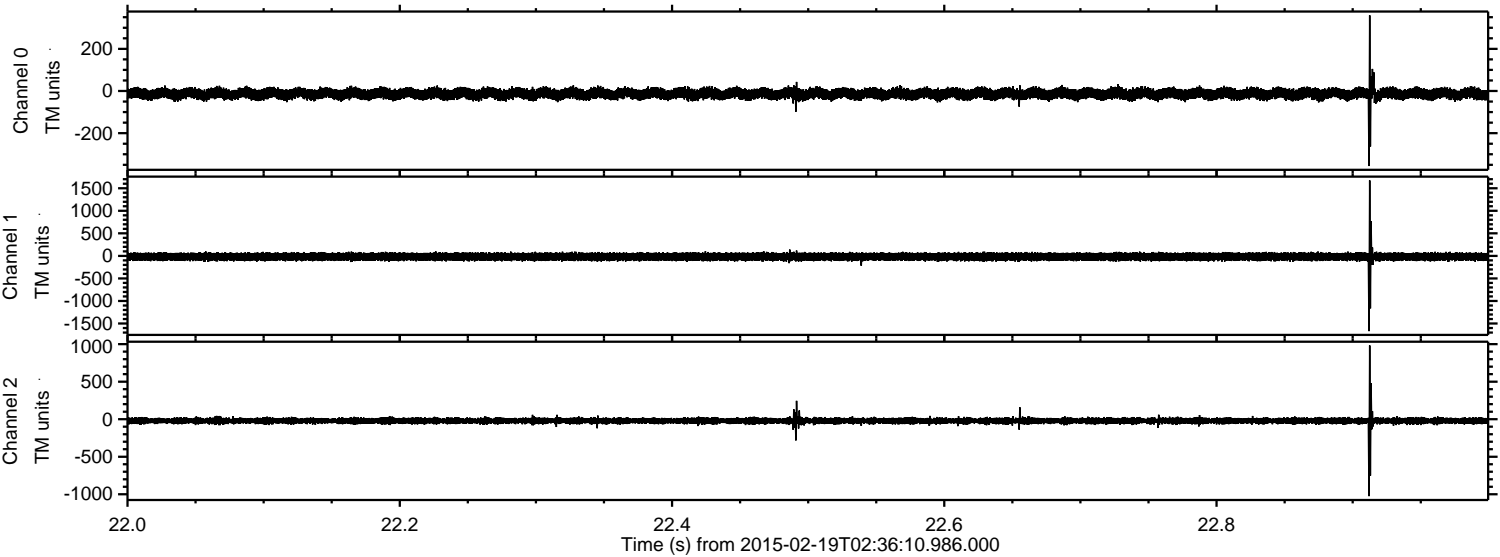



Processed Fri Feb 27 08:19:42 2015 by ELM ver.2012-10-06 from 001\_\_elm20150219\_023609\_\_dat00.bin

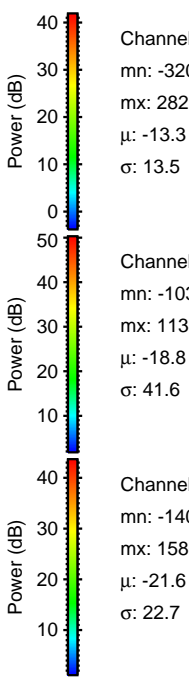
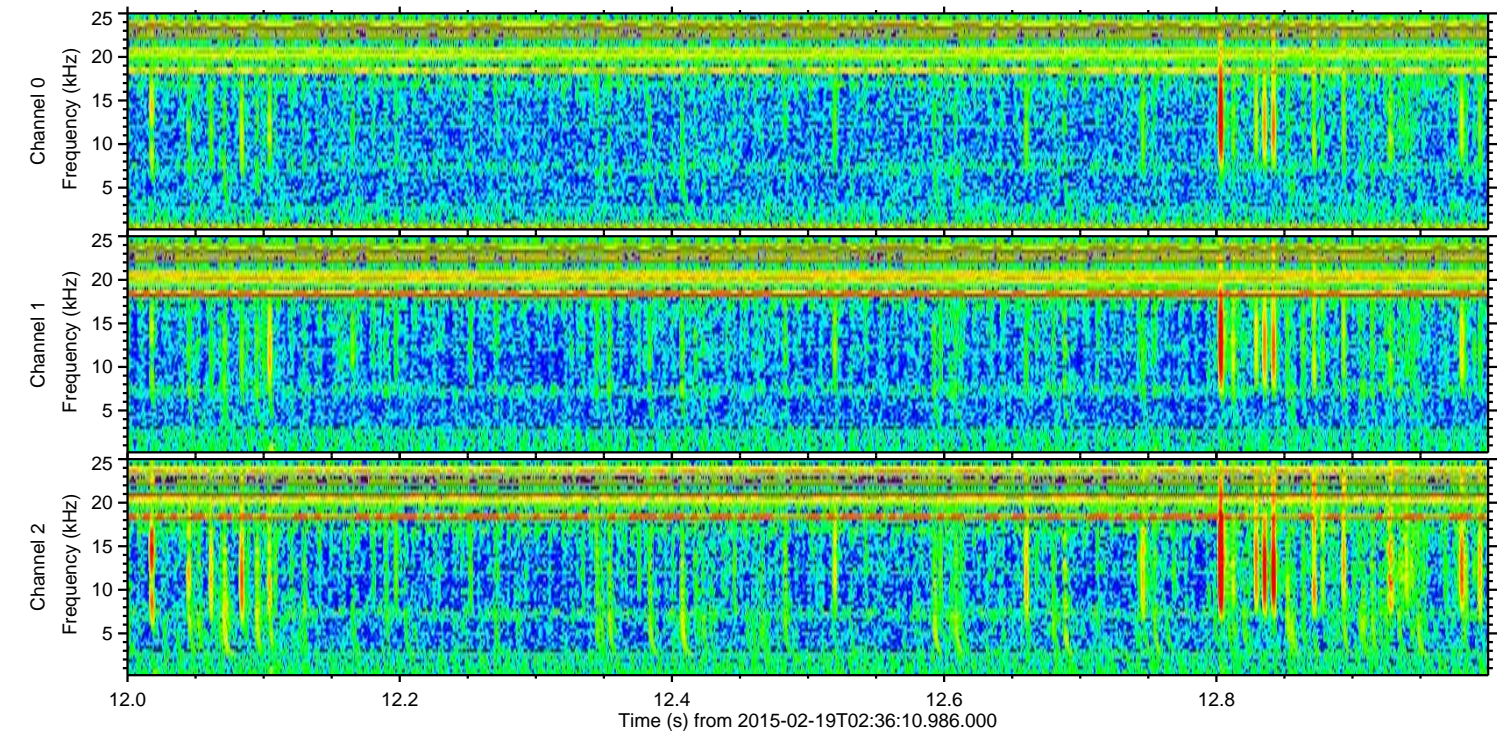
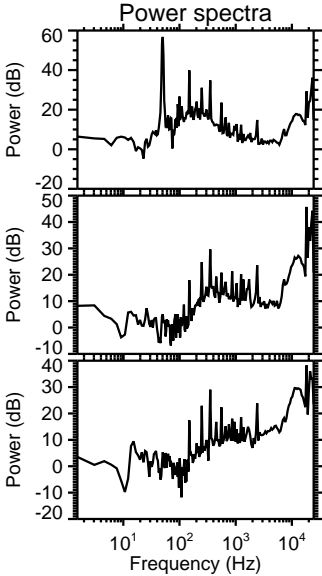
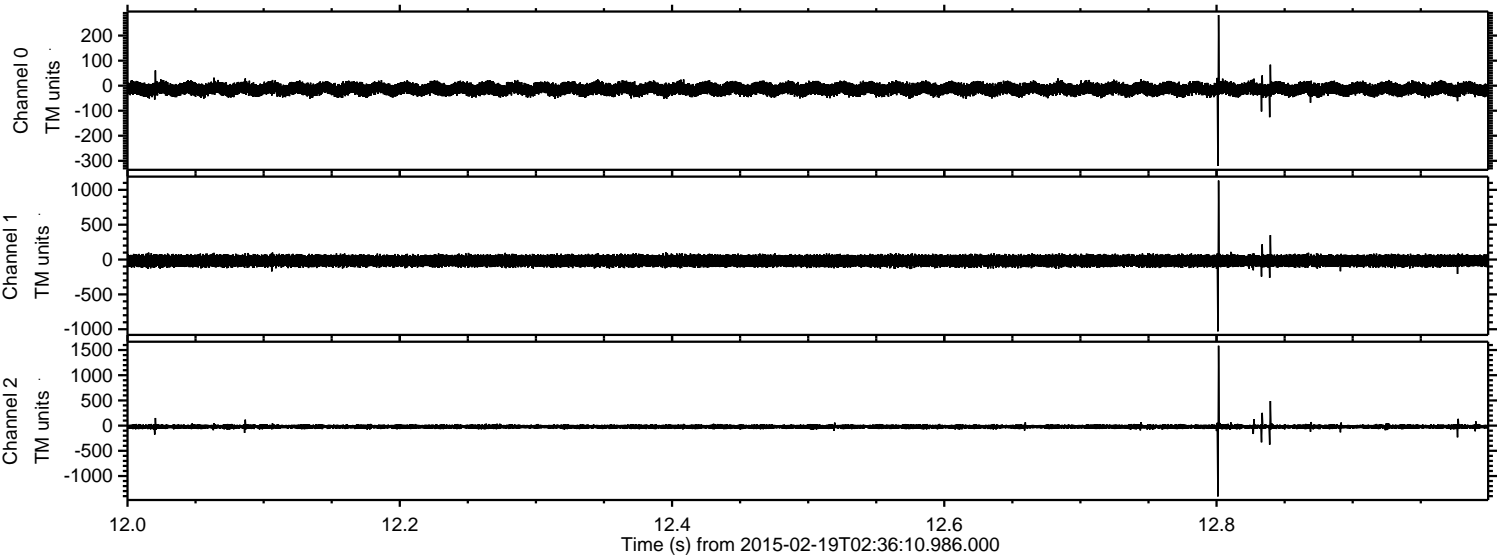



Processed Fri Feb 27 08:19:43 2015 by ELM ver.2012-10-06 from 001\_\_elm20150219\_023609\_\_dat00.bin

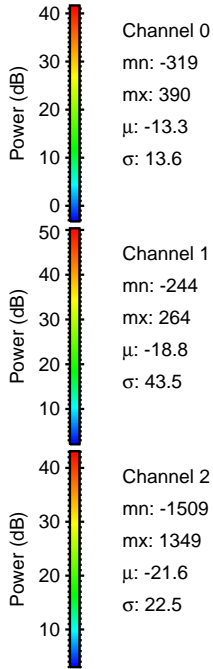
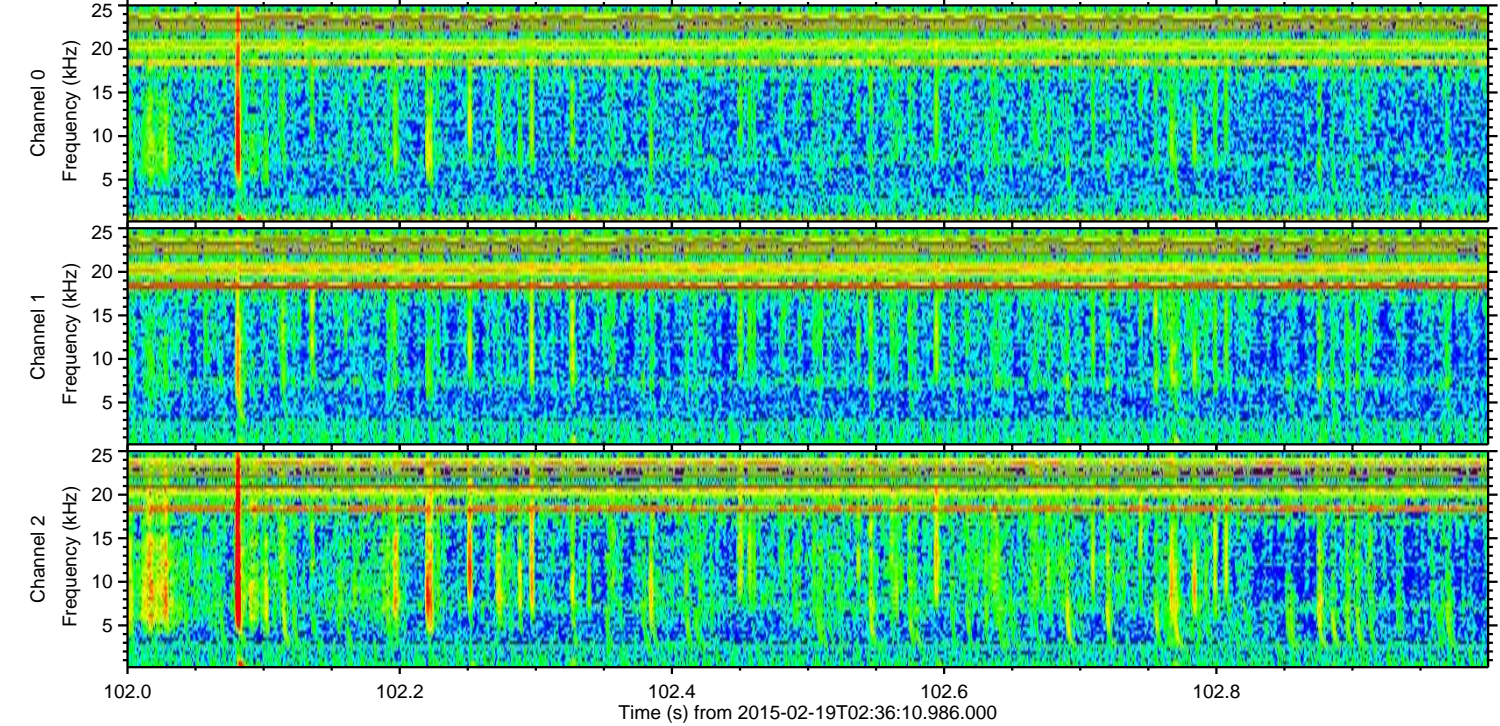
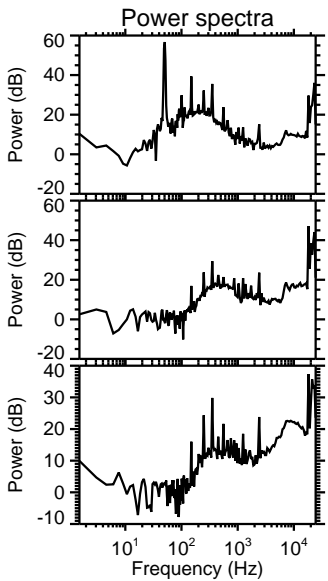
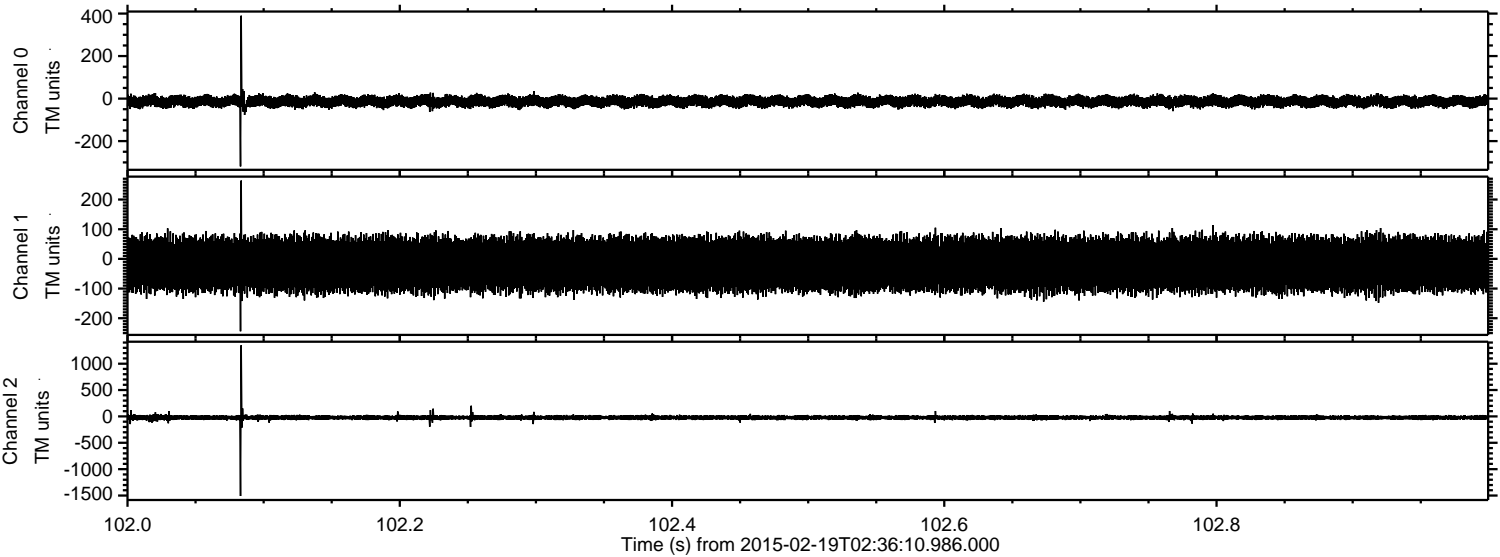

Channel 0  
mn: -319  
mx: 390  
 $\mu$ : -13.3  
 $\sigma$ : 13.6

Channel 1  
mn: -244  
mx: 264  
 $\mu$ : -18.8  
 $\sigma$ : 43.5

Channel 2  
mn: -1509  
mx: 1349  
 $\mu$ : -21.6  
 $\sigma$ : 22.5



Processed Fri Feb 27 08:19:44 2015 by ELM ver.2012-10-06 from 001\_\_elm20150219\_023609\_\_dat00.bin

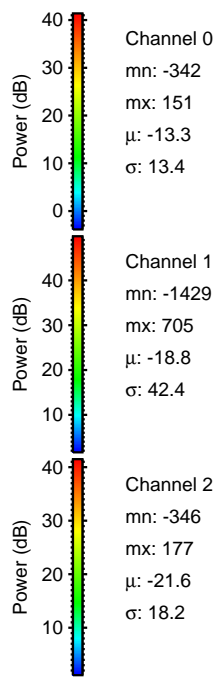
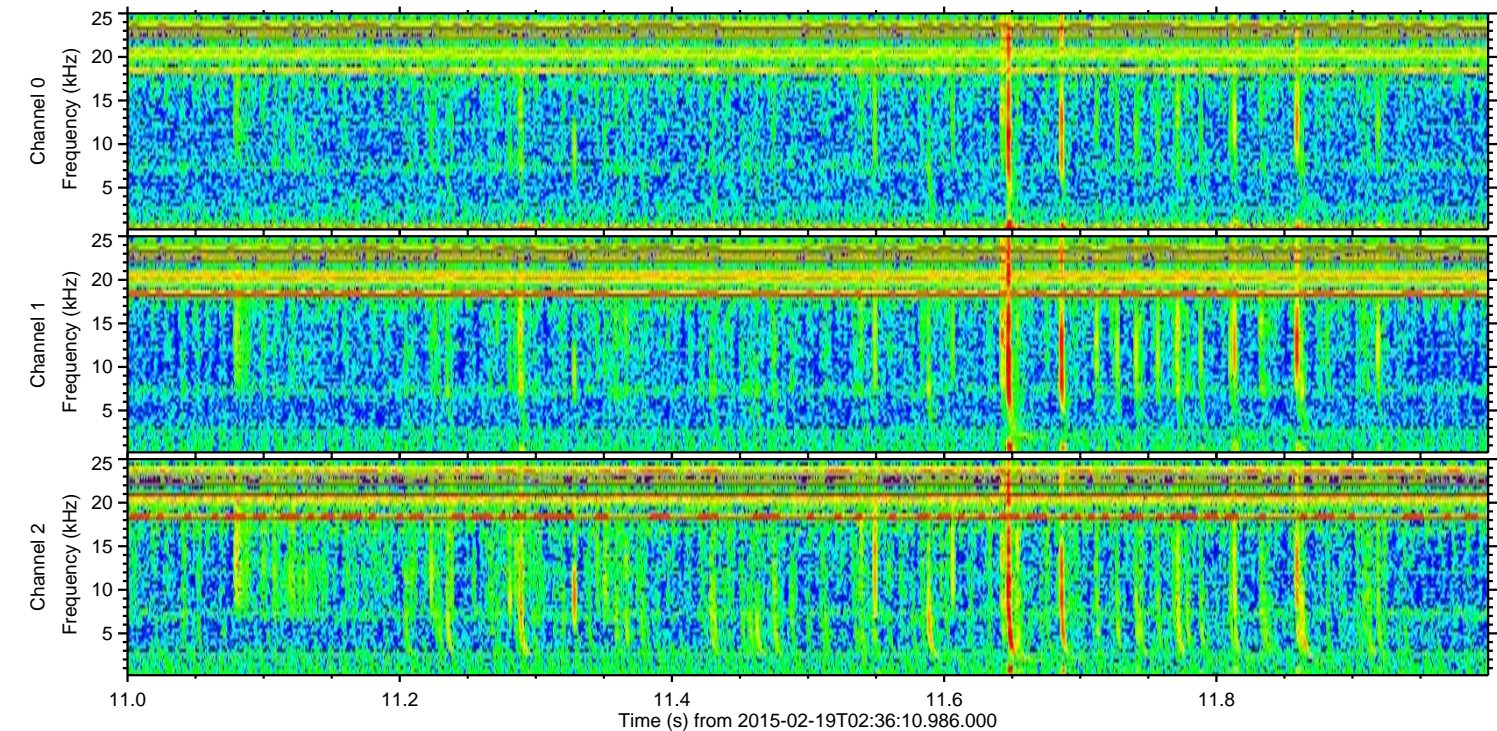
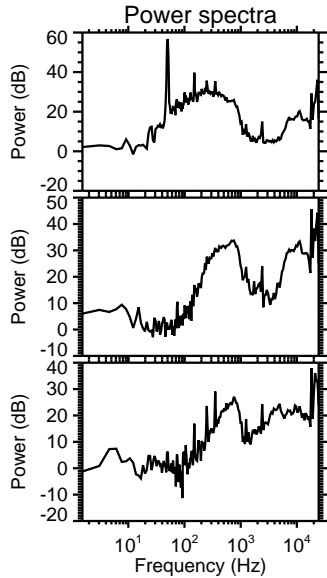
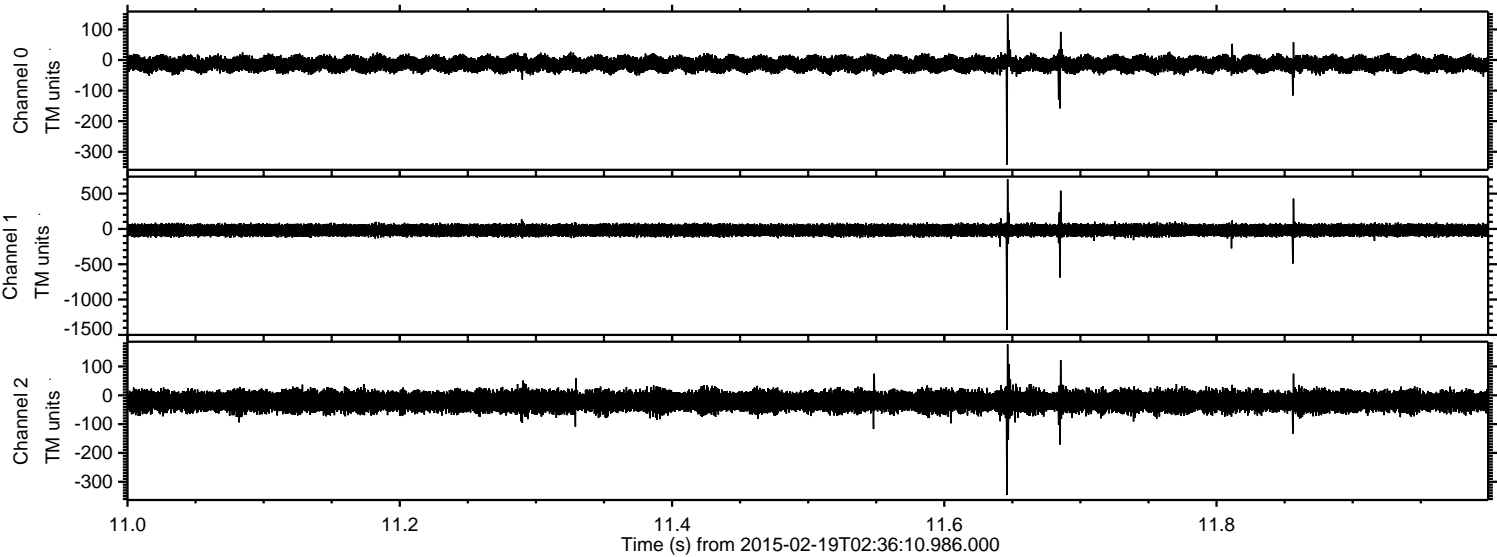



ELMAVAN 3D WAVEFORMS (Measured data sampled at 50 kHz) 49799 packets of 144 samples from 2015-02-19T02:36:10.986.000. Part 113/144

Processed Fri Feb 27 08:19:45 2015 by ELM ver.2012-10-06 from 001\_\_elm20150219\_023609\_\_dat00.bin

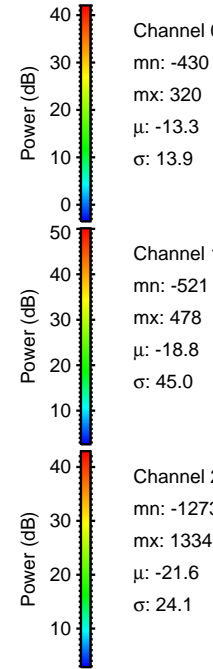
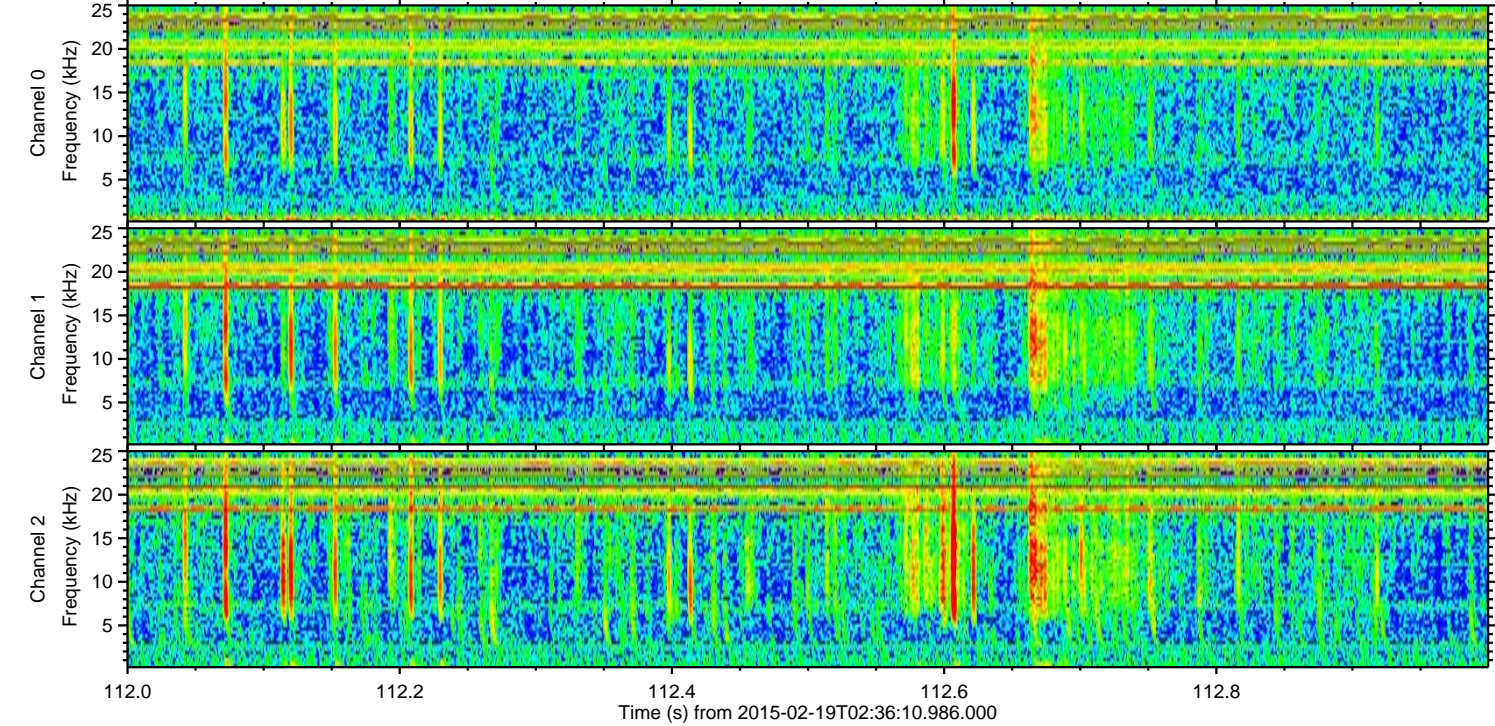
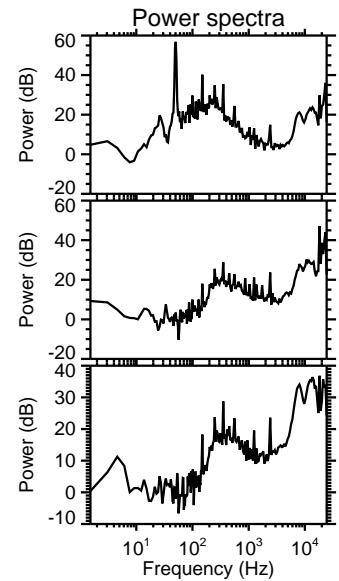
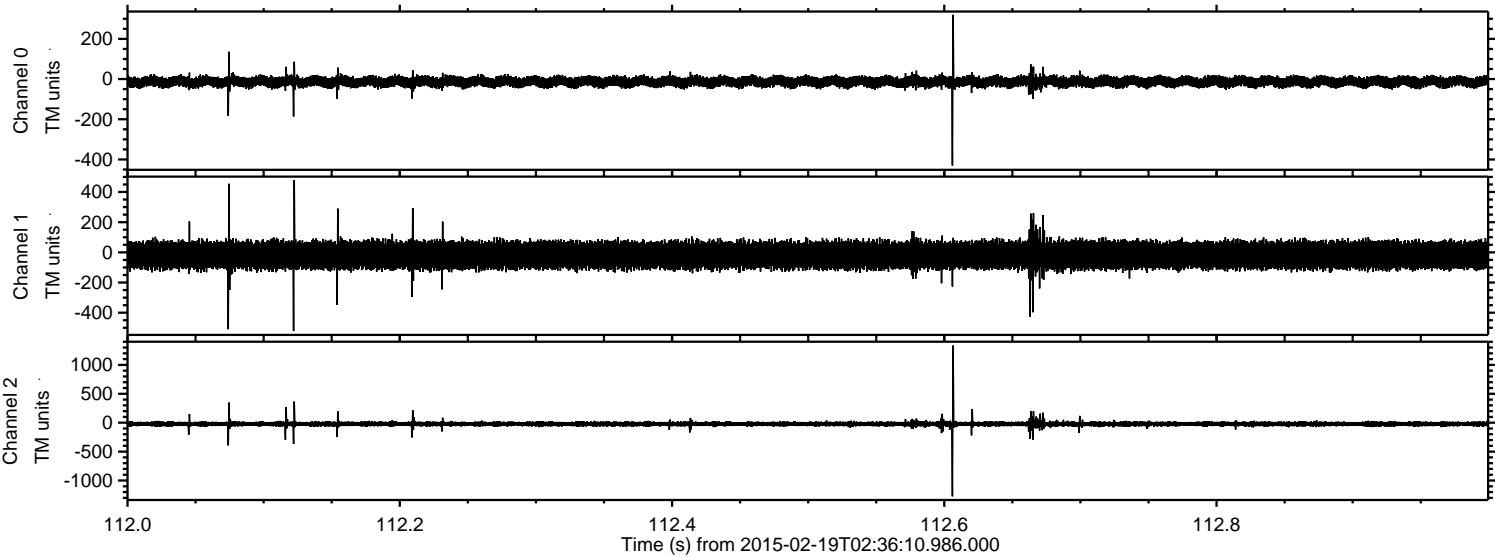

Channel 0  
mn: -430  
mx: 320  
 $\mu$ : -13.3  
 $\sigma$ : 13.9

Channel 1  
mn: -521  
mx: 478  
 $\mu$ : -18.8  
 $\sigma$ : 45.0

Channel 2  
mn: -1273  
mx: 1334  
 $\mu$ : -21.6  
 $\sigma$ : 24.1



Processed Fri Feb 27 08:19:46 2015 by ELM ver.2012-10-06 from 001\_\_elm20150219\_023609\_\_dat00.bin

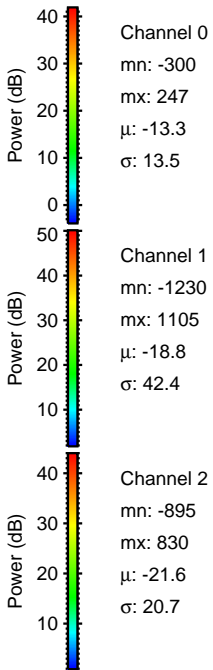
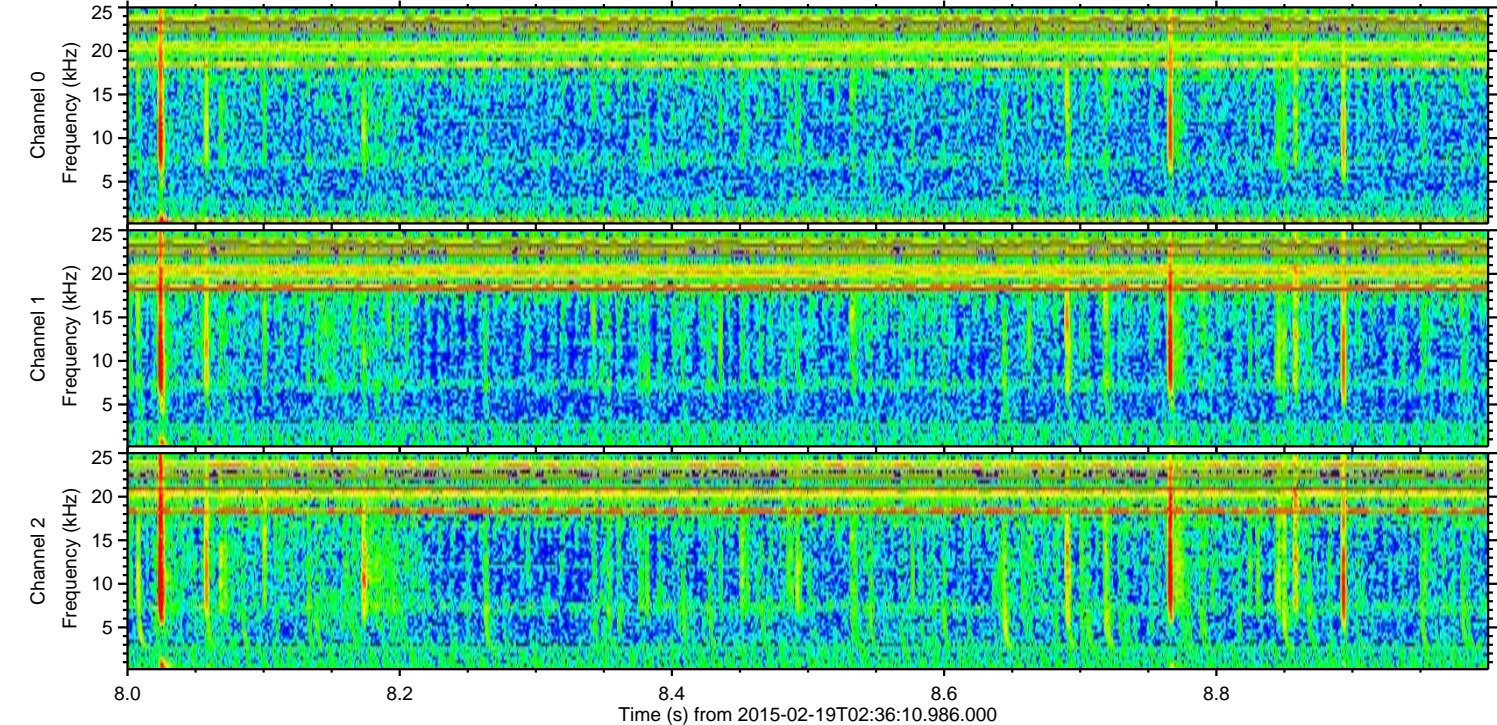
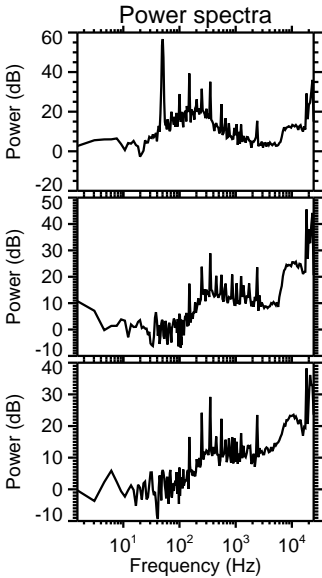
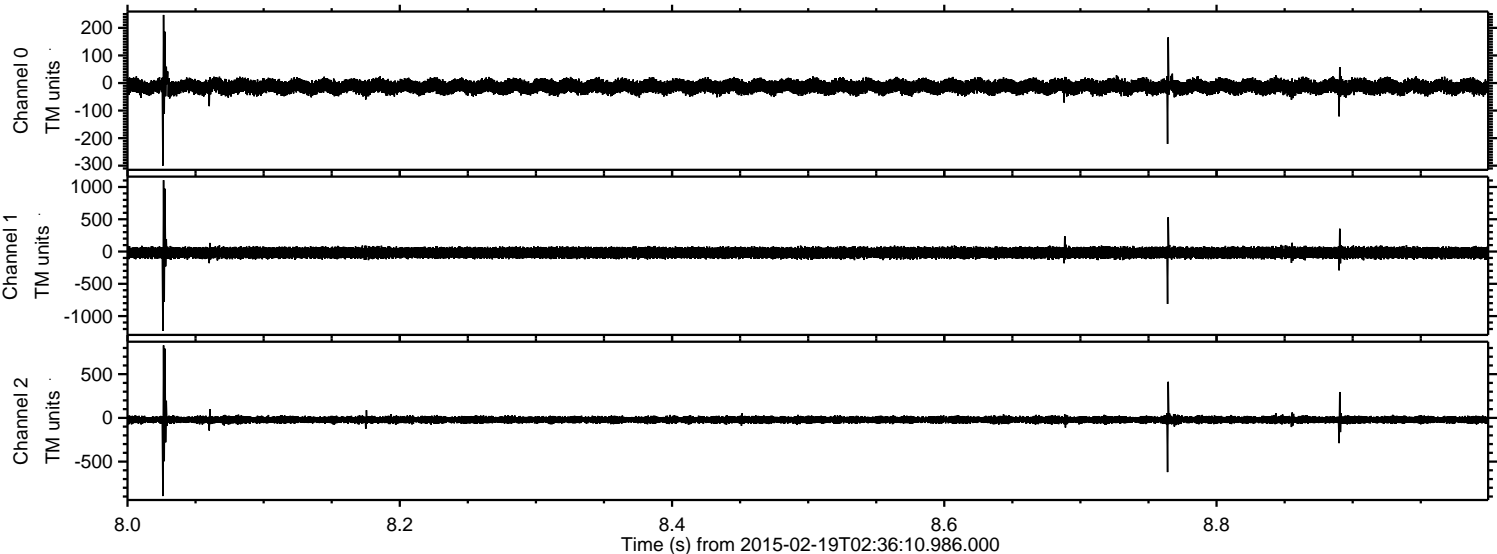



Processed Fri Feb 27 08:19:47 2015 by ELM ver.2012-10-06 from 001\_\_elm20150219\_023609\_\_dat00.bin

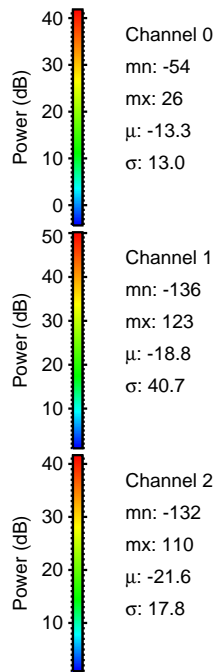
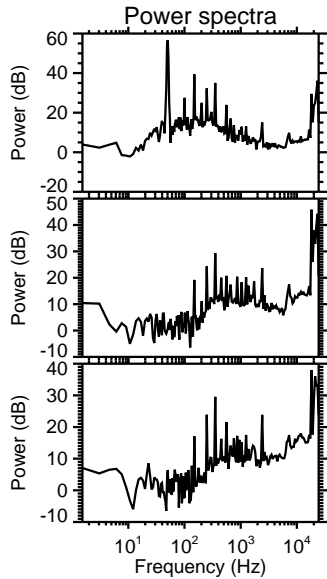
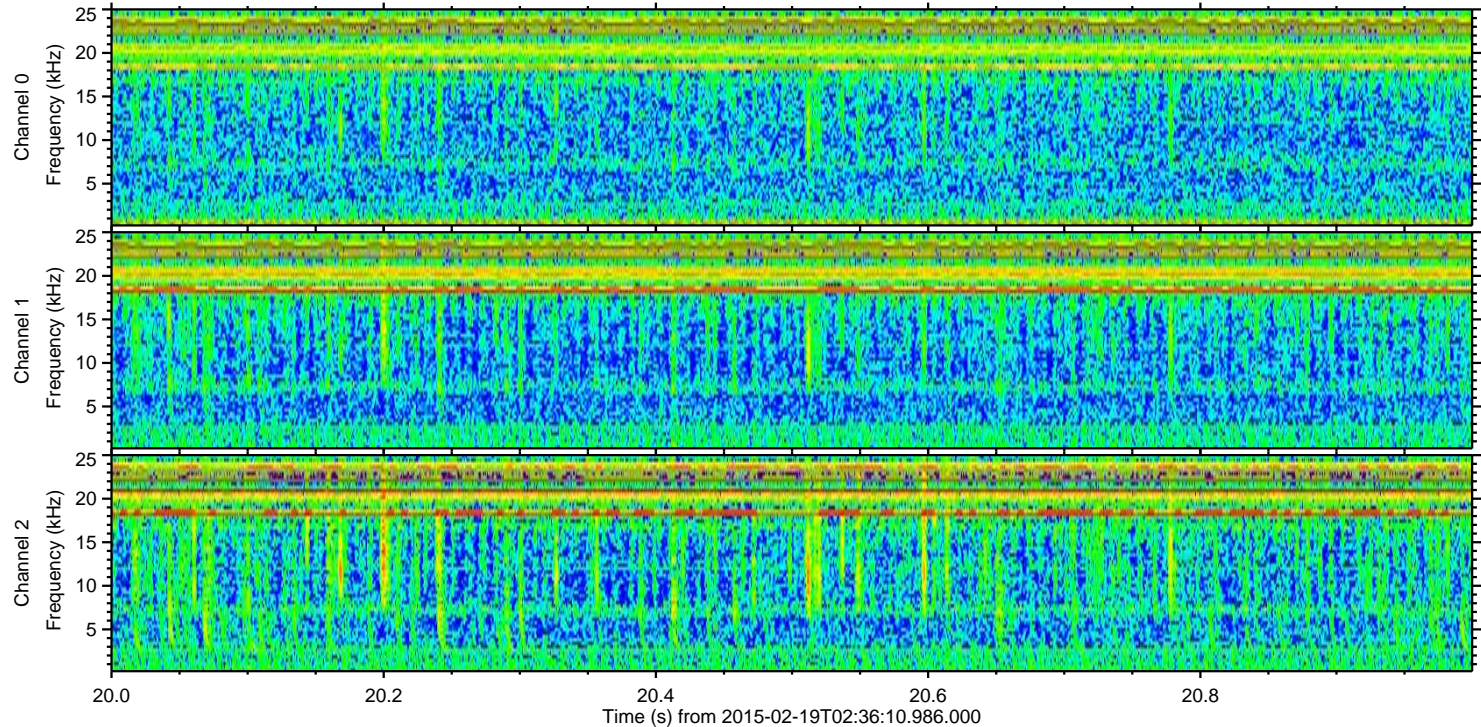
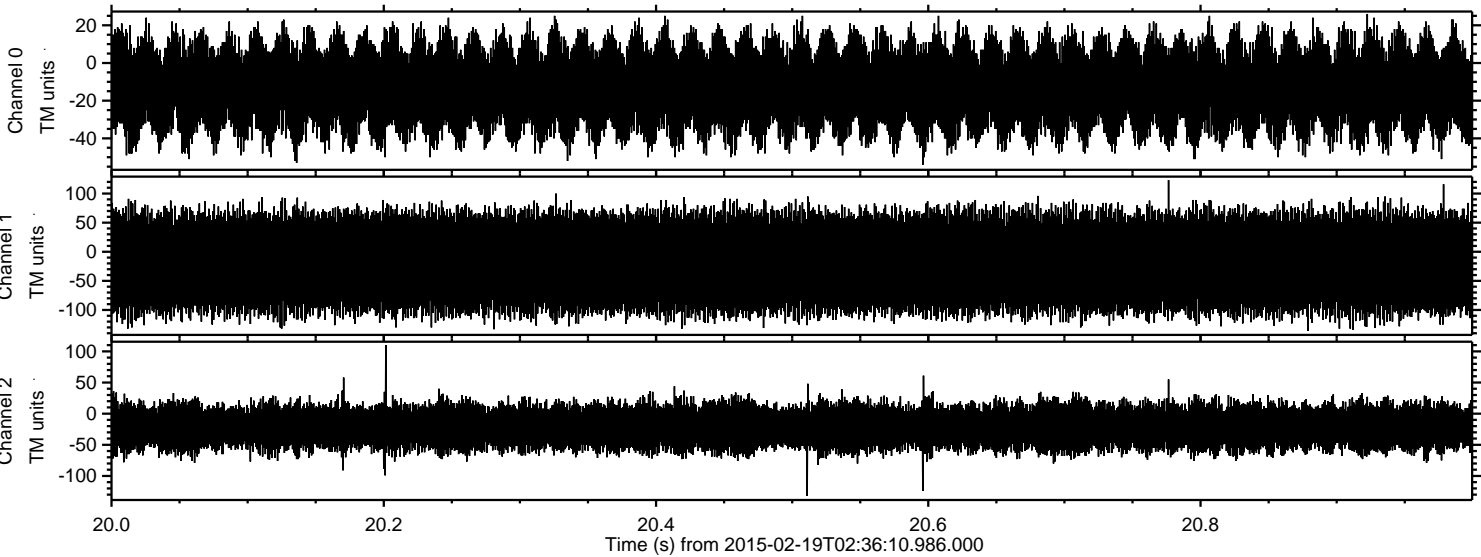

Channel 0  
mn: -54  
mx: 26  
 $\mu$ : -13.3  
 $\sigma$ : 13.0

Channel 1  
mn: -136  
mx: 123  
 $\mu$ : -18.8  
 $\sigma$ : 40.7

Channel 2  
mn: -132  
mx: 110  
 $\mu$ : -21.6  
 $\sigma$ : 17.8