

ELMAVAN 3D WAVEFORMS (Measured data sampled at 50 kHz) 49803 packets of 144 samples from 2015-02-19T00:41:07.483.000.

Processed Fri Feb 27 07:15:08 2015 by ELM ver.2012-10-06 from 001__elm20150219_004106__dat00.bin

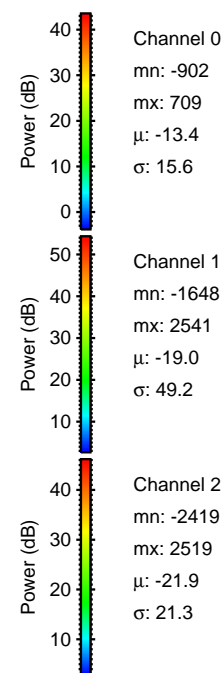
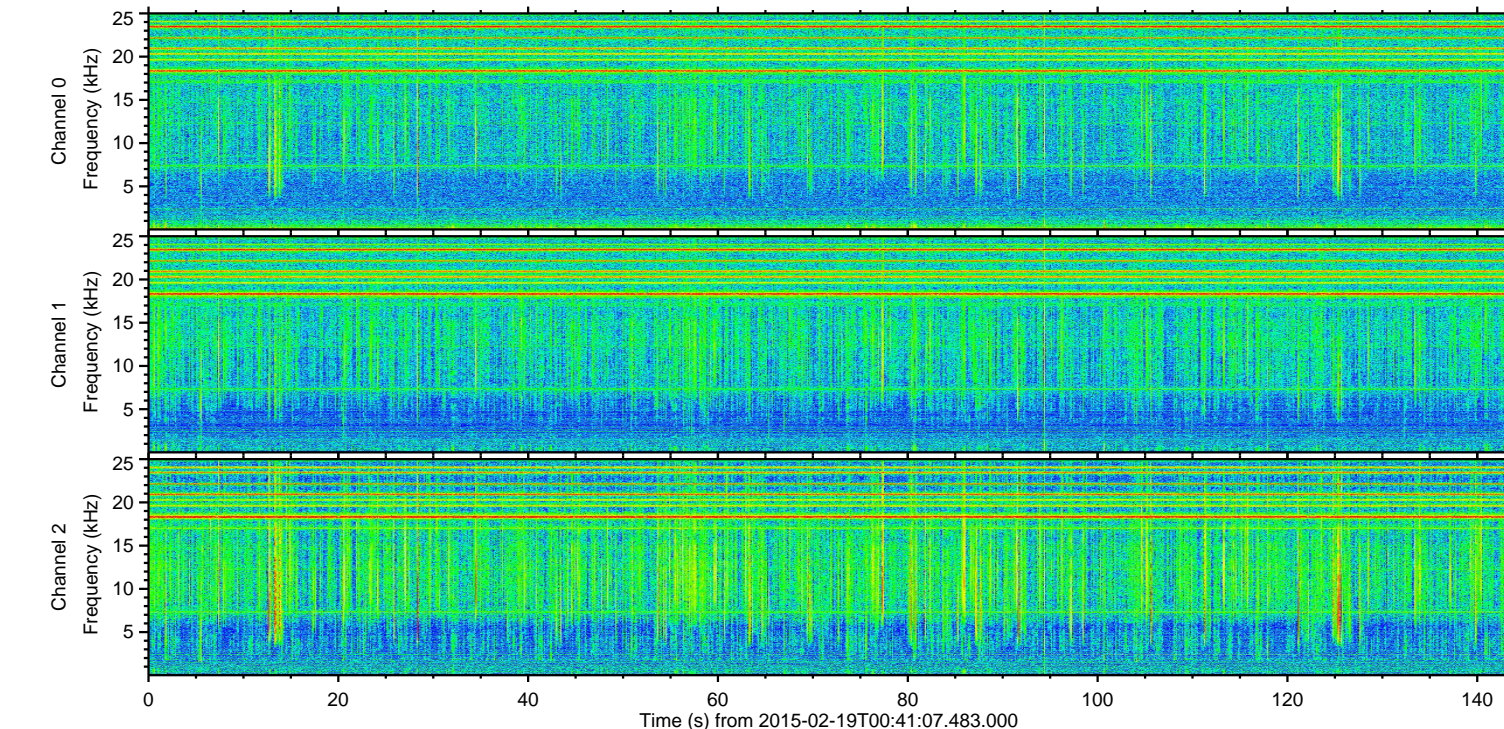
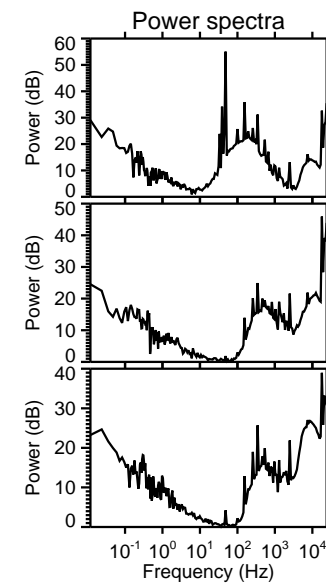
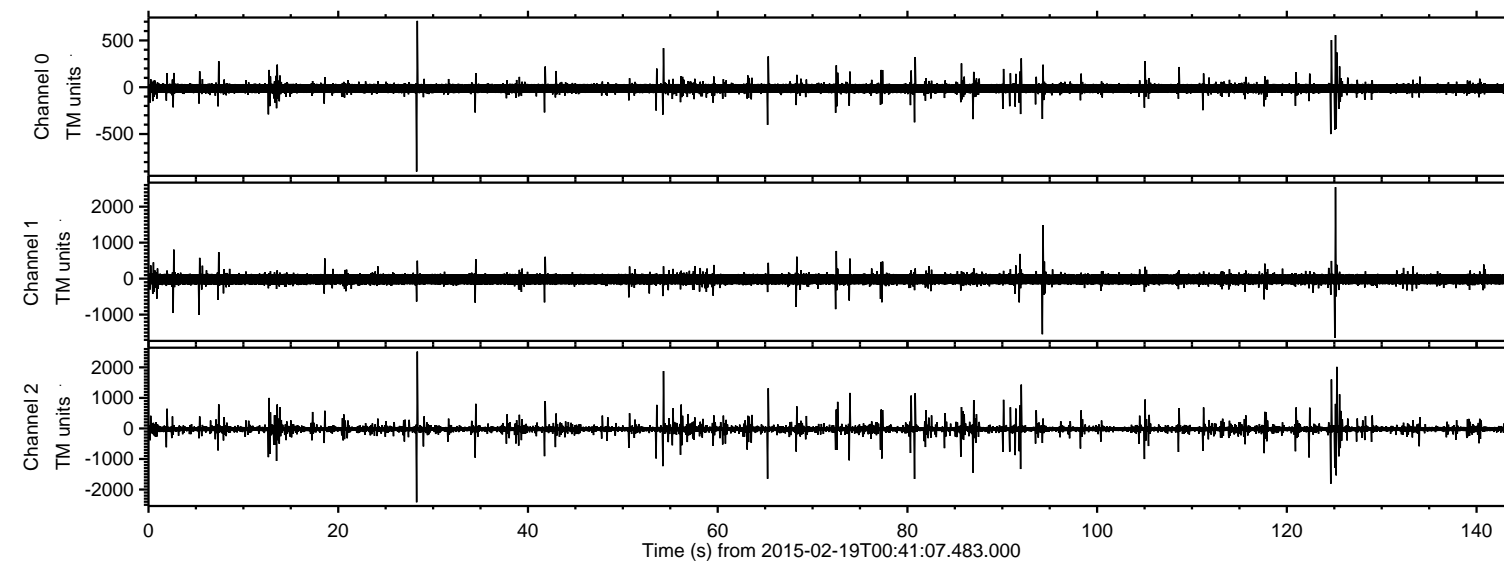

ELMAVAN 3D WAVEFORMS (Measured data sampled at 50 kHz) 49803 packets of 144 samples from 2015-02-19T00:41:07.483.000. Part 126/144

Processed Fri Feb 27 07:15:20 2015 by ELM ver.2012-10-06 from 001__elm20150219_004106__dat00.bin

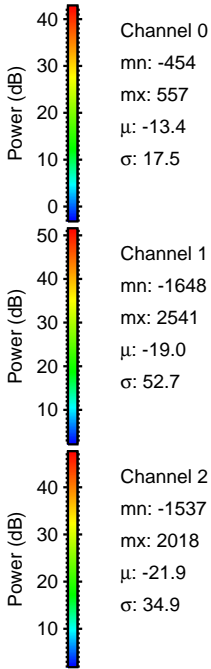
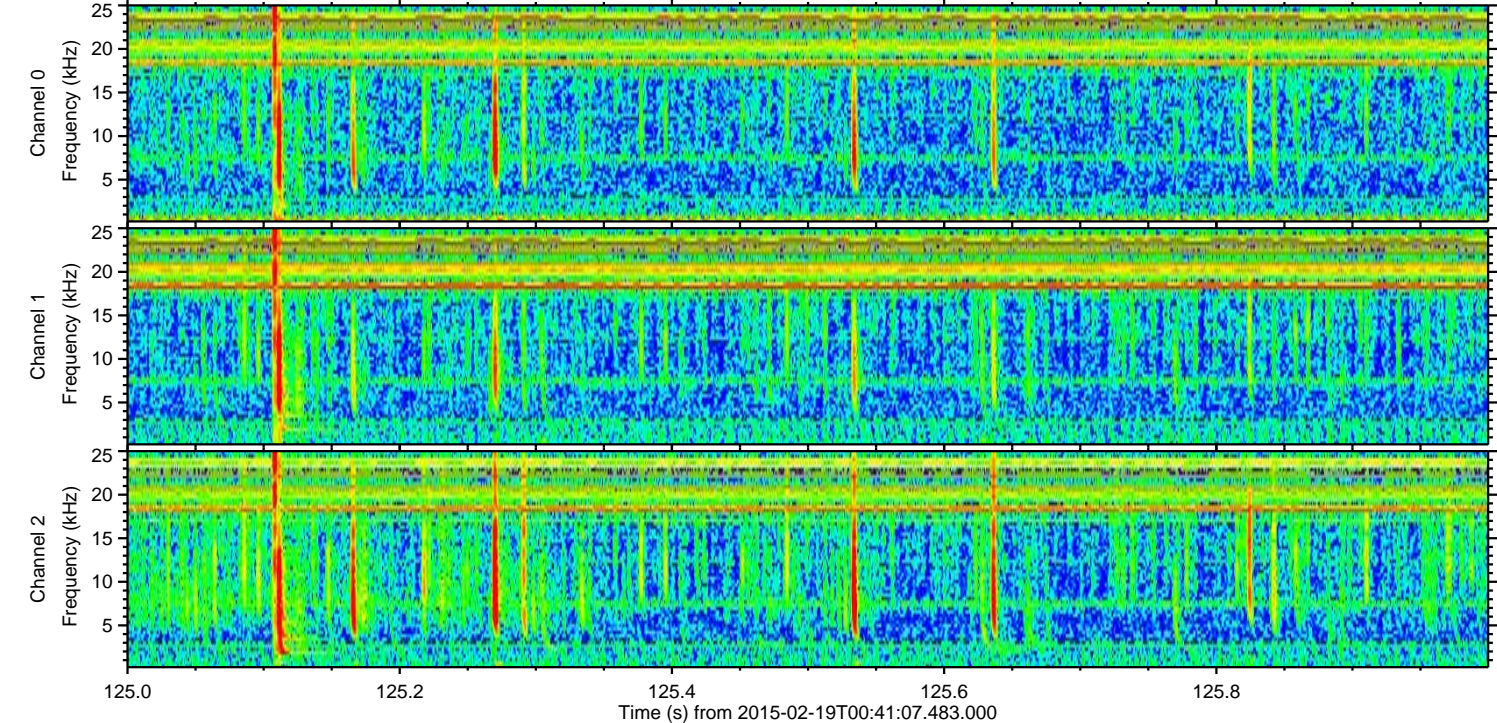
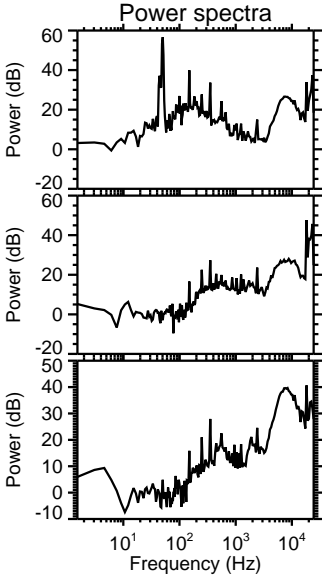
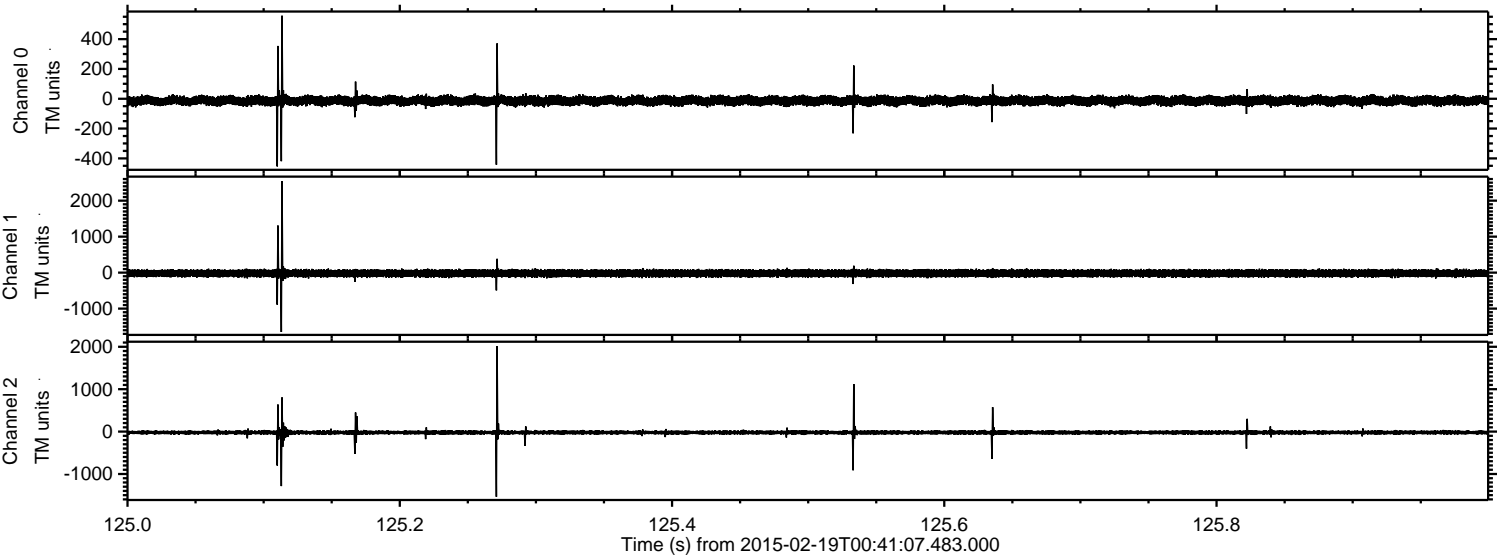

Processed Fri Feb 27 07:15:21 2015 by ELM ver.2012-10-06 from 001__elm20150219_004106__dat00.bin

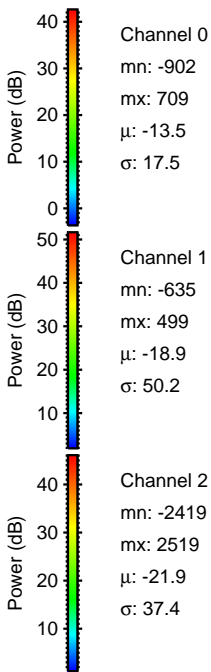
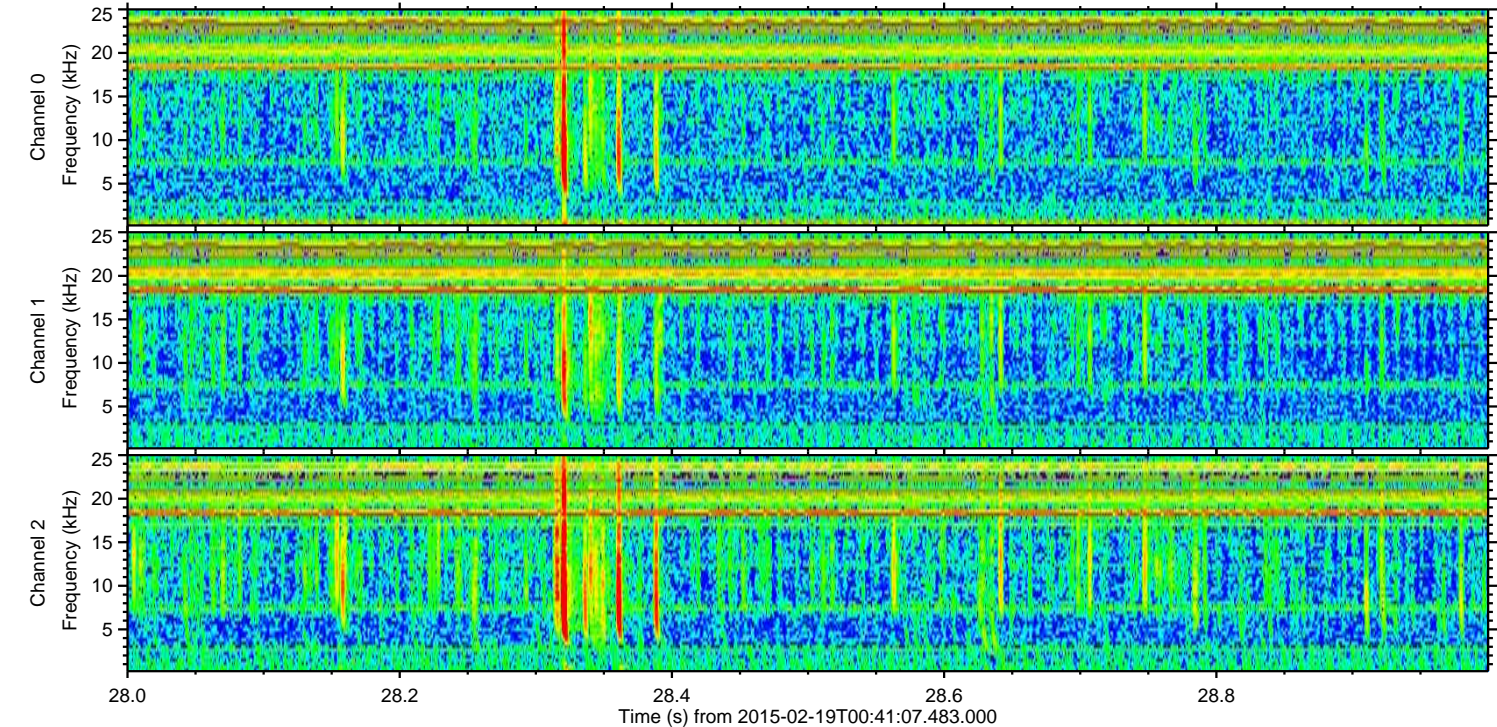
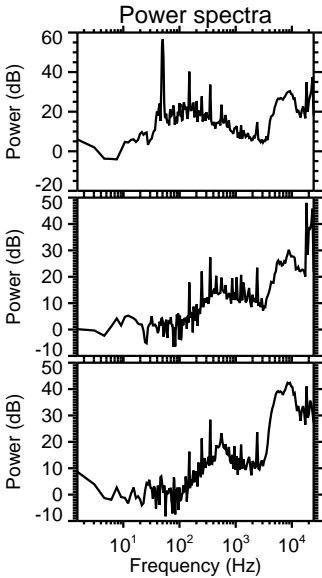
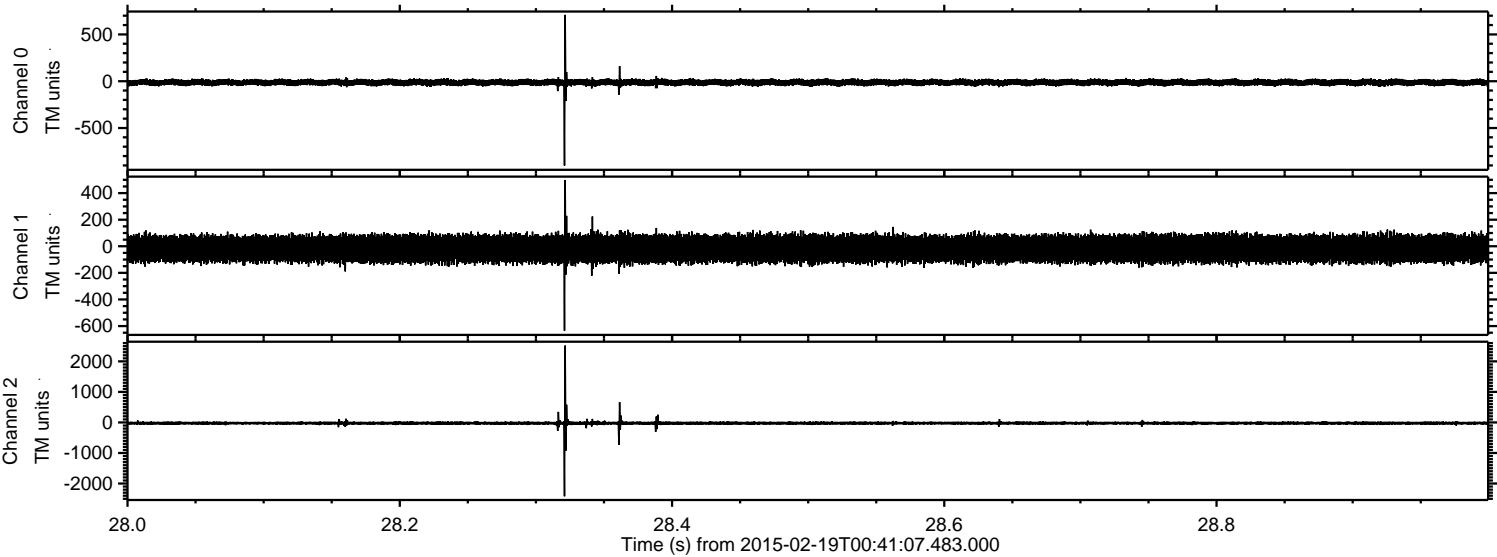

Processed Fri Feb 27 07:15:22 2015 by ELM ver.2012-10-06 from 001__elm20150219_004106__dat00.bin

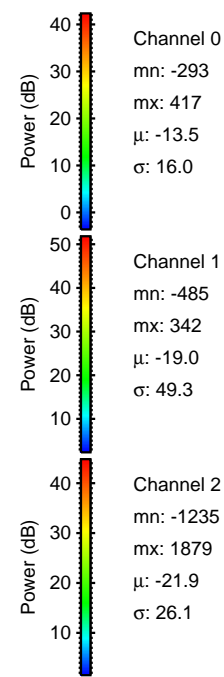
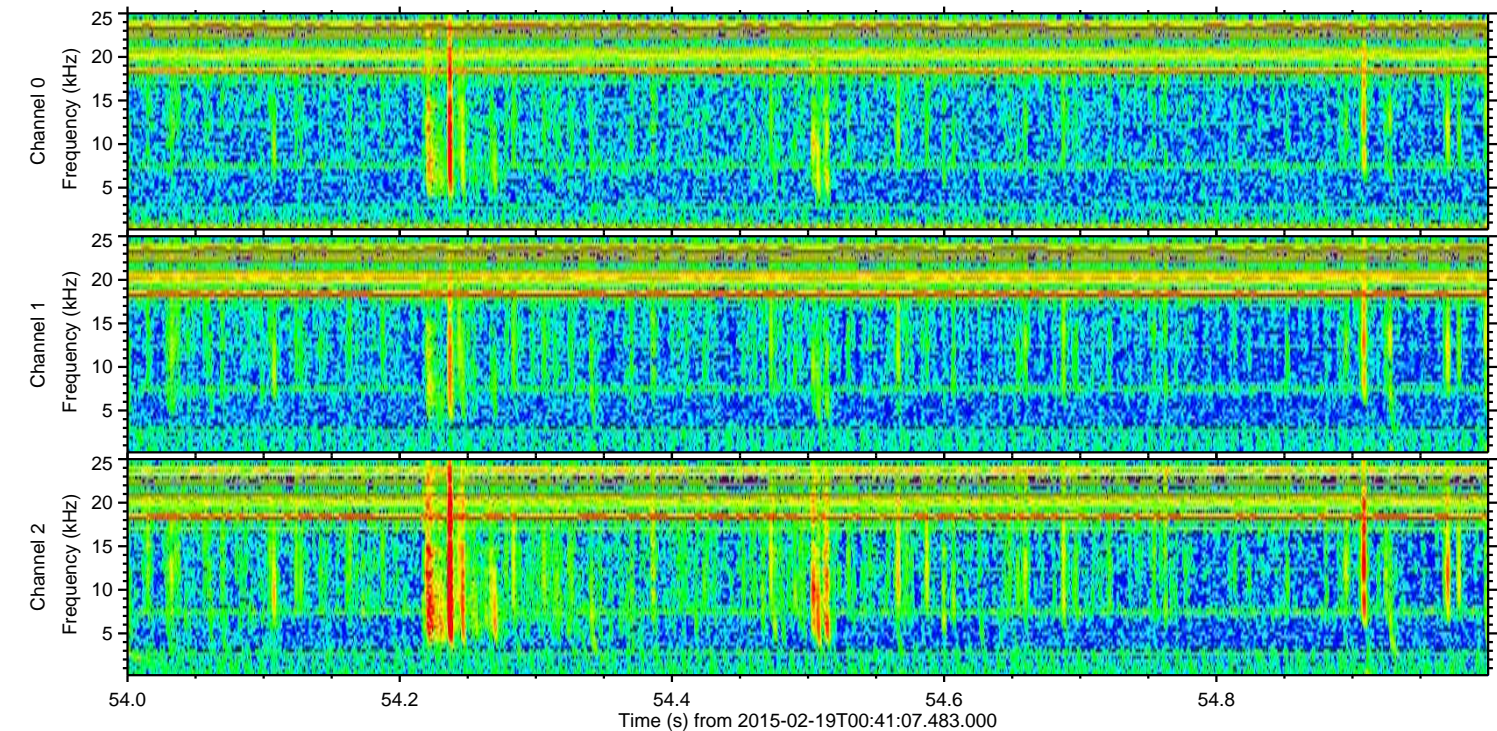
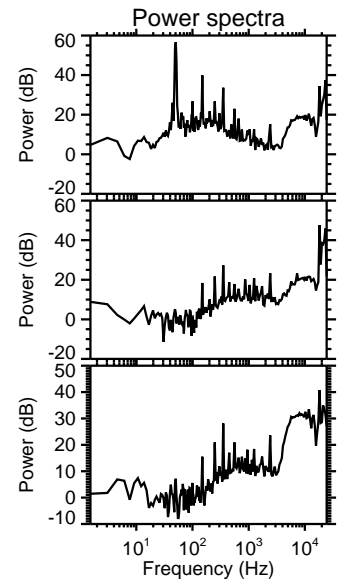
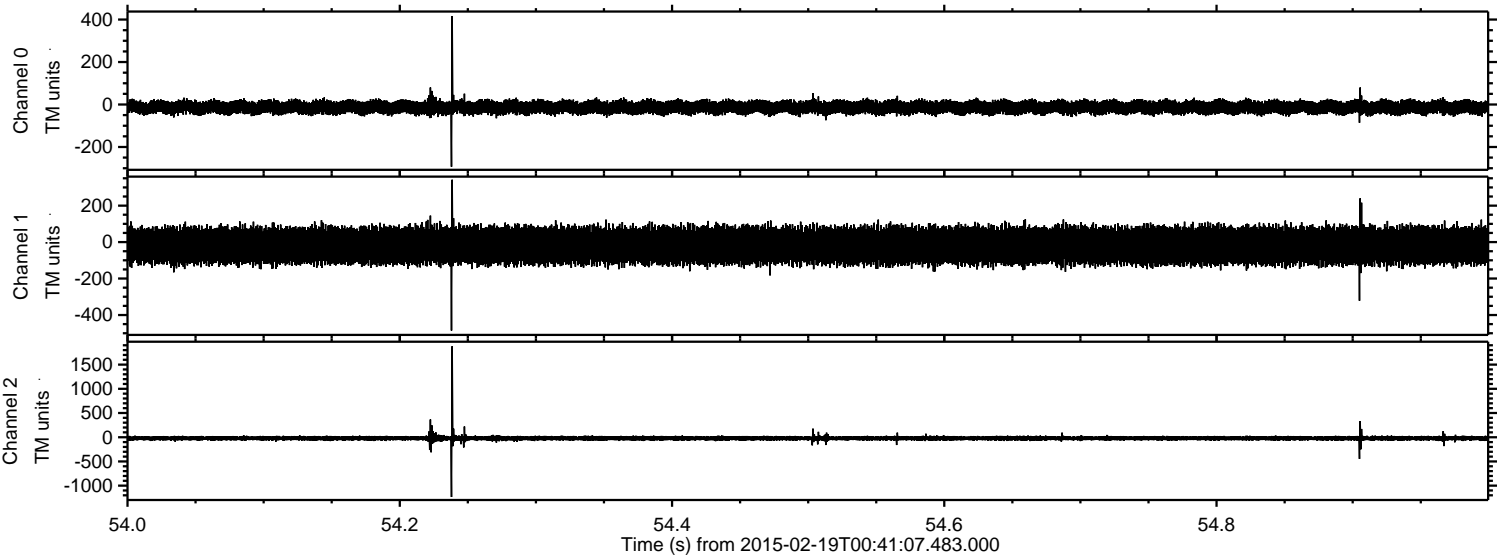

Channel 0
mn: -293
mx: 417
 μ : -13.5
 σ : 16.0

Channel 1
mn: -485
mx: 342
 μ : -19.0
 σ : 49.3

Channel 2
mn: -1235
mx: 1879
 μ : -21.9
 σ : 26.1

ELMAVAN 3D WAVEFORMS (Measured data sampled at 50 kHz) 49803 packets of 144 samples from 2015-02-19T00:41:07.483.000. Part 125/144

Processed Fri Feb 27 07:15:23 2015 by ELM ver.2012-10-06 from 001__elm20150219_004106__dat00.bin

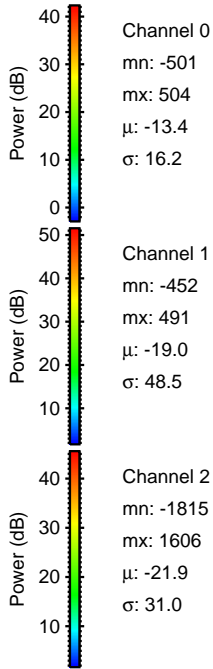
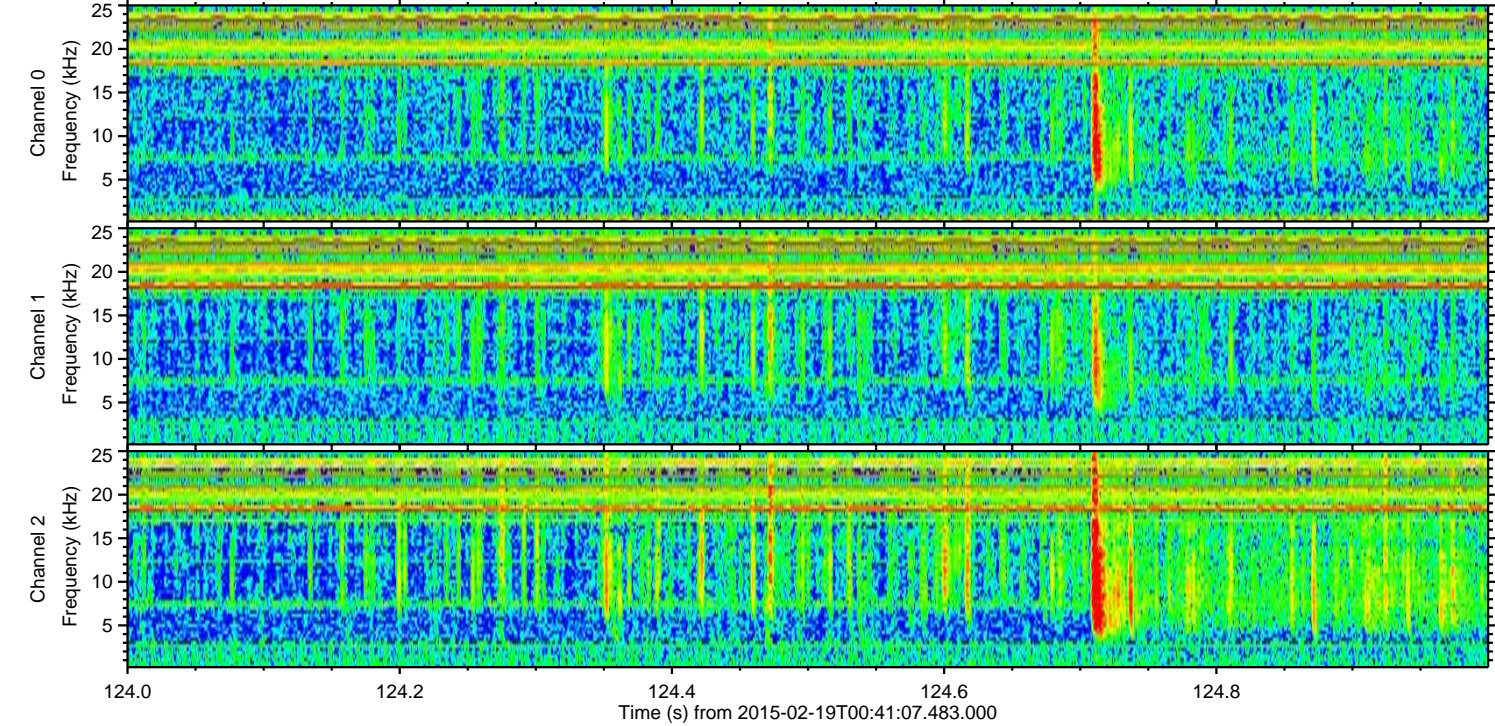
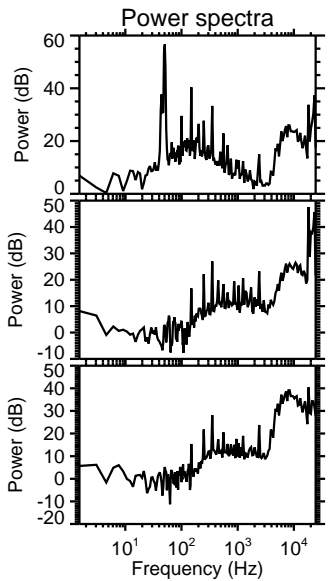
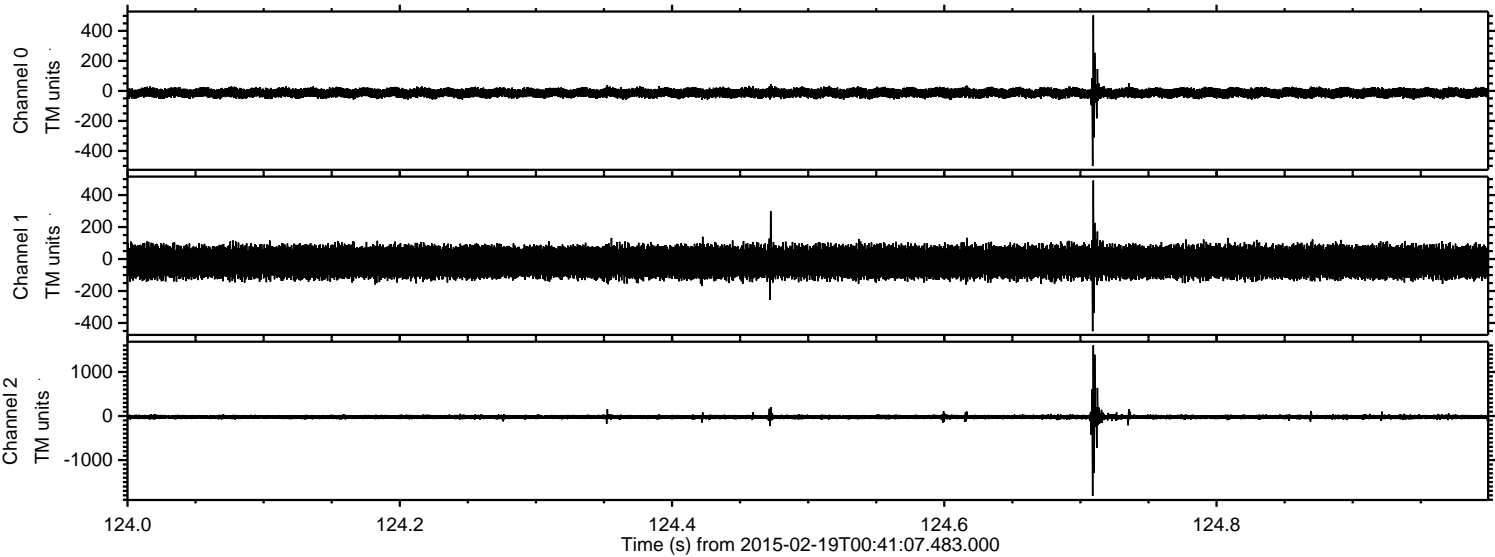

Processed Fri Feb 27 07:15:24 2015 by ELM ver.2012-10-06 from 001__elm20150219_004106__dat00.bin

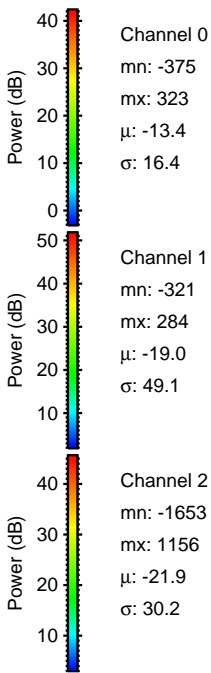
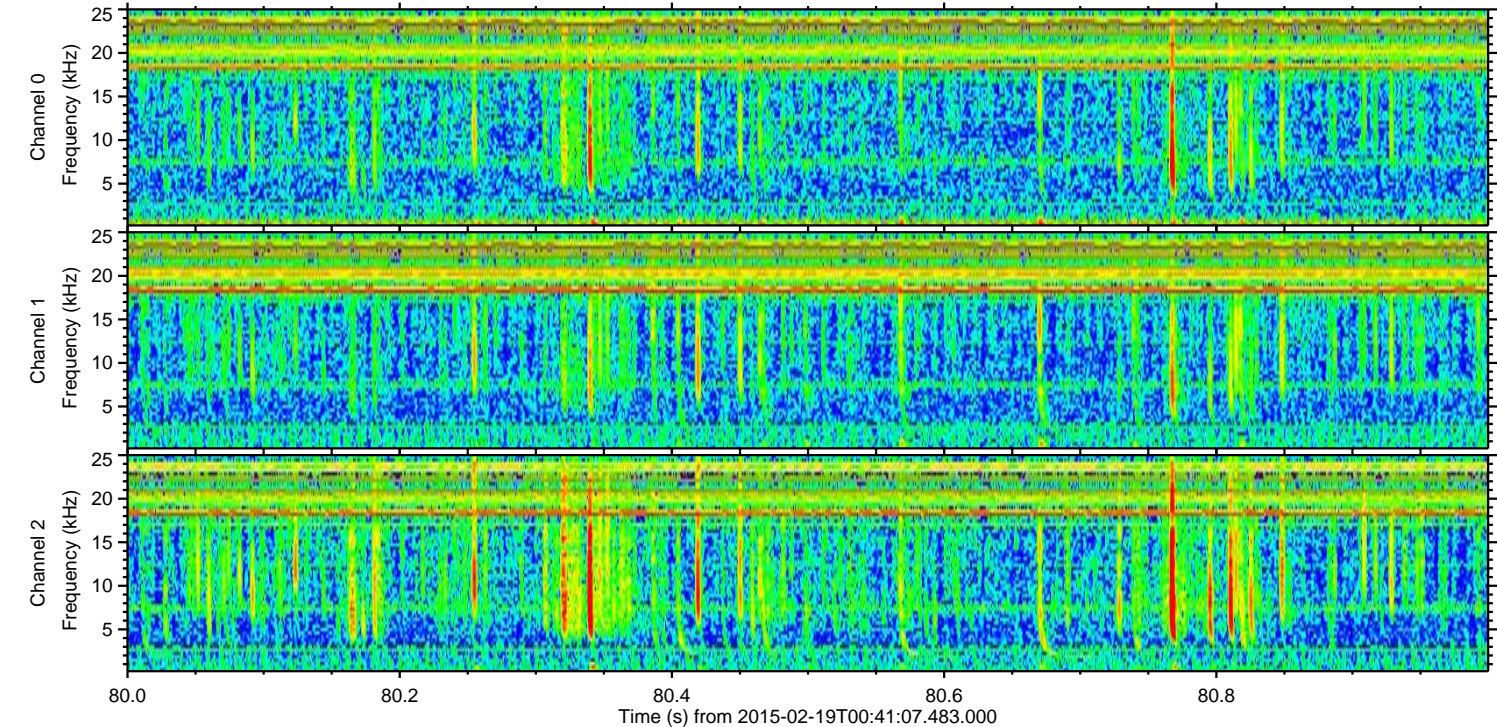
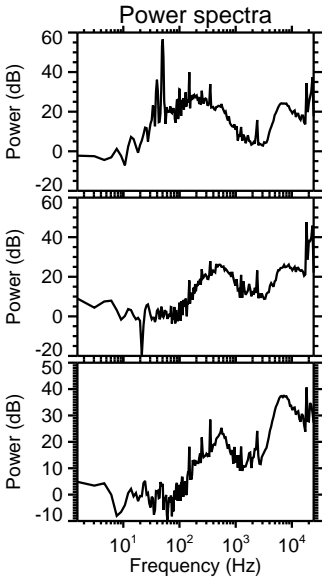
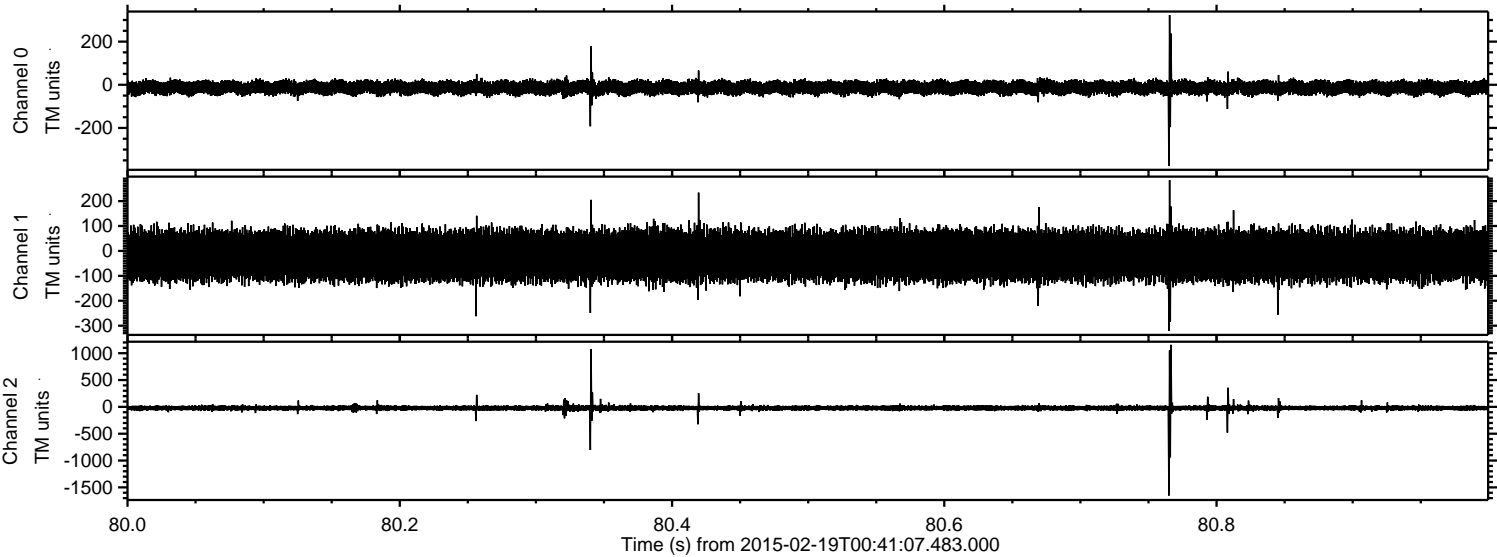

Processed Fri Feb 27 07:15:25 2015 by ELM ver.2012-10-06 from 001__elm20150219_004106__dat00.bin

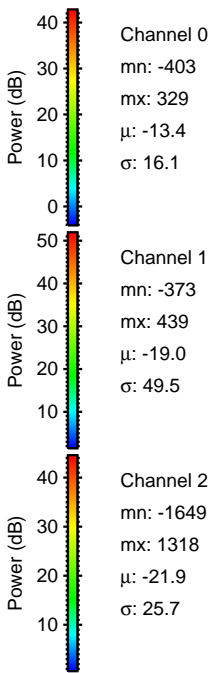
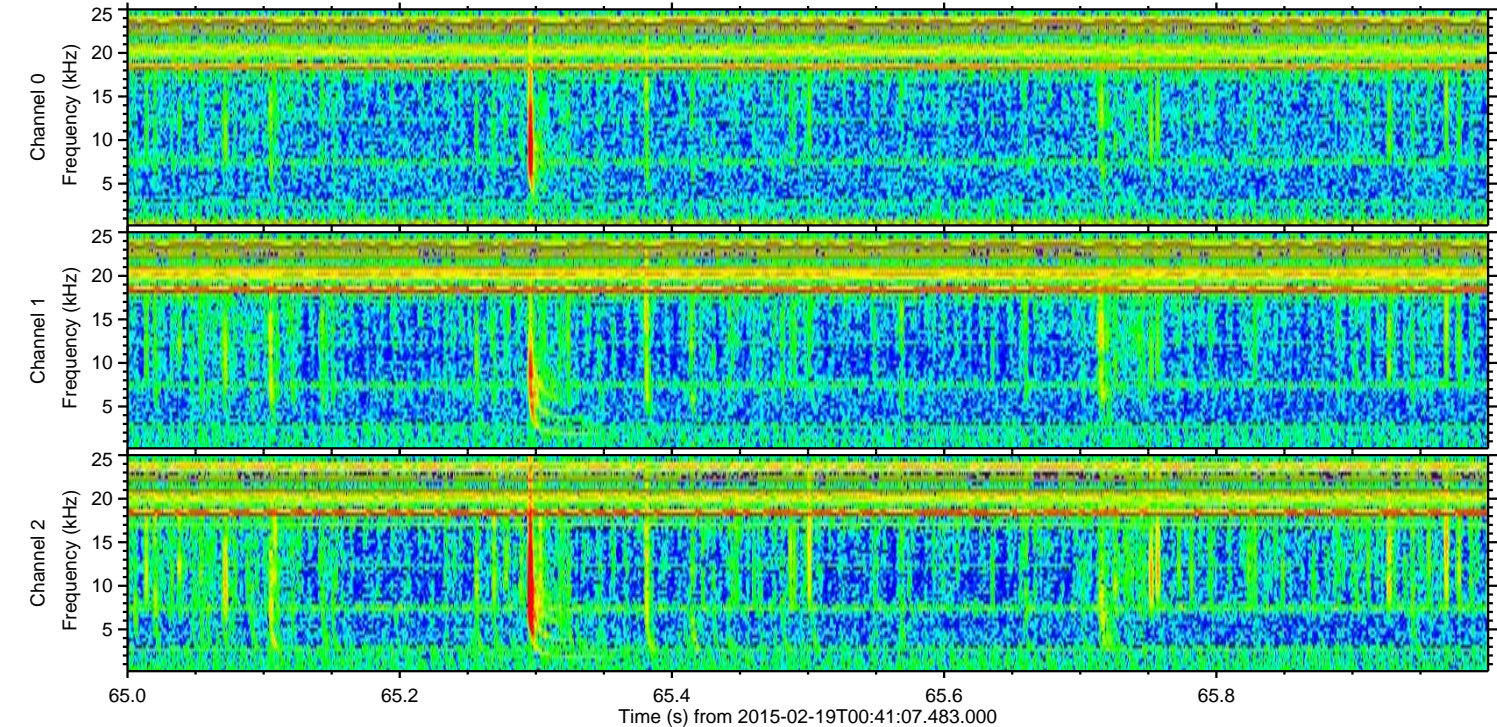
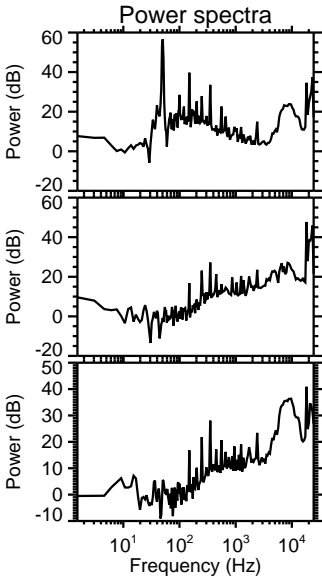
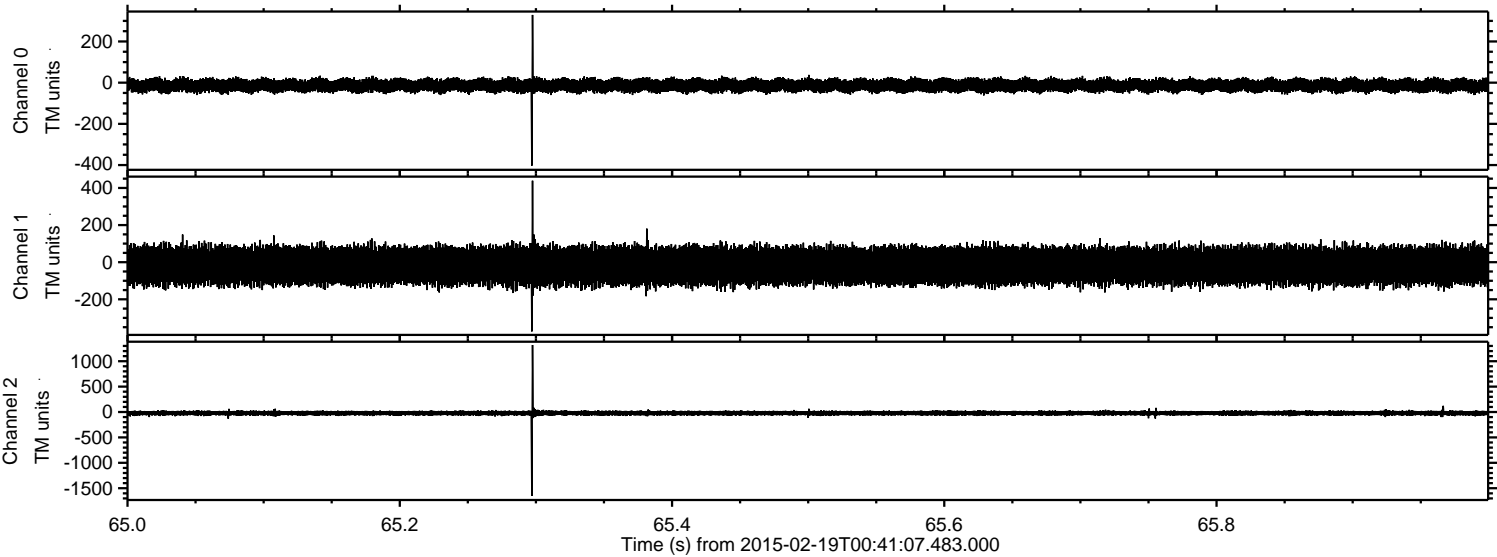

Processed Fri Feb 27 07:15:26 2015 by ELM ver.2012-10-06 from 001__elm20150219_004106__dat00.bin

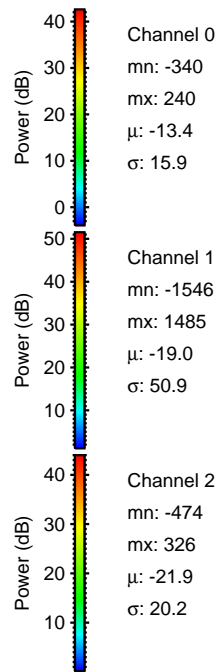
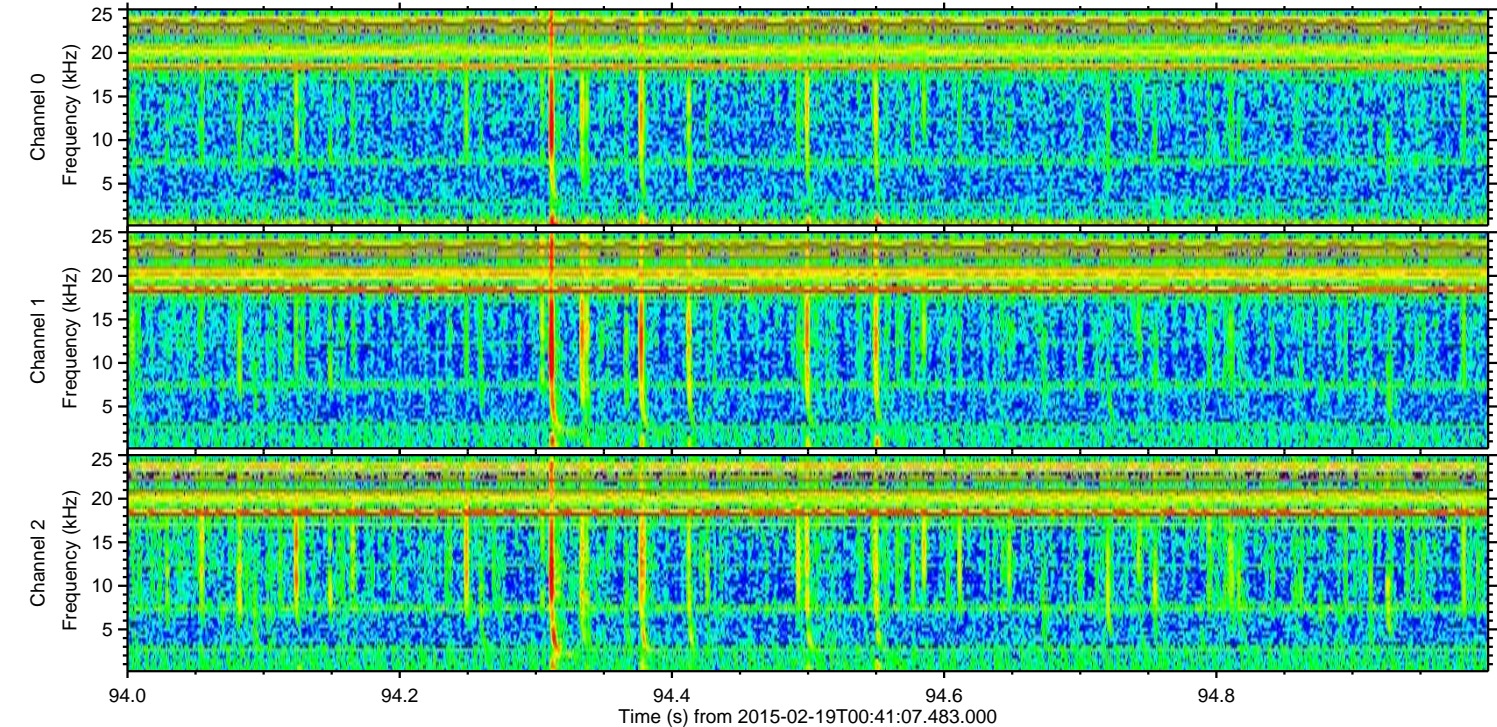
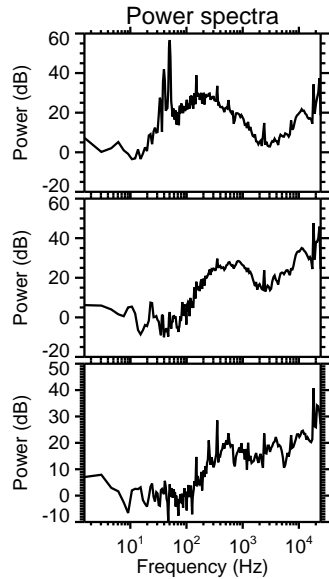
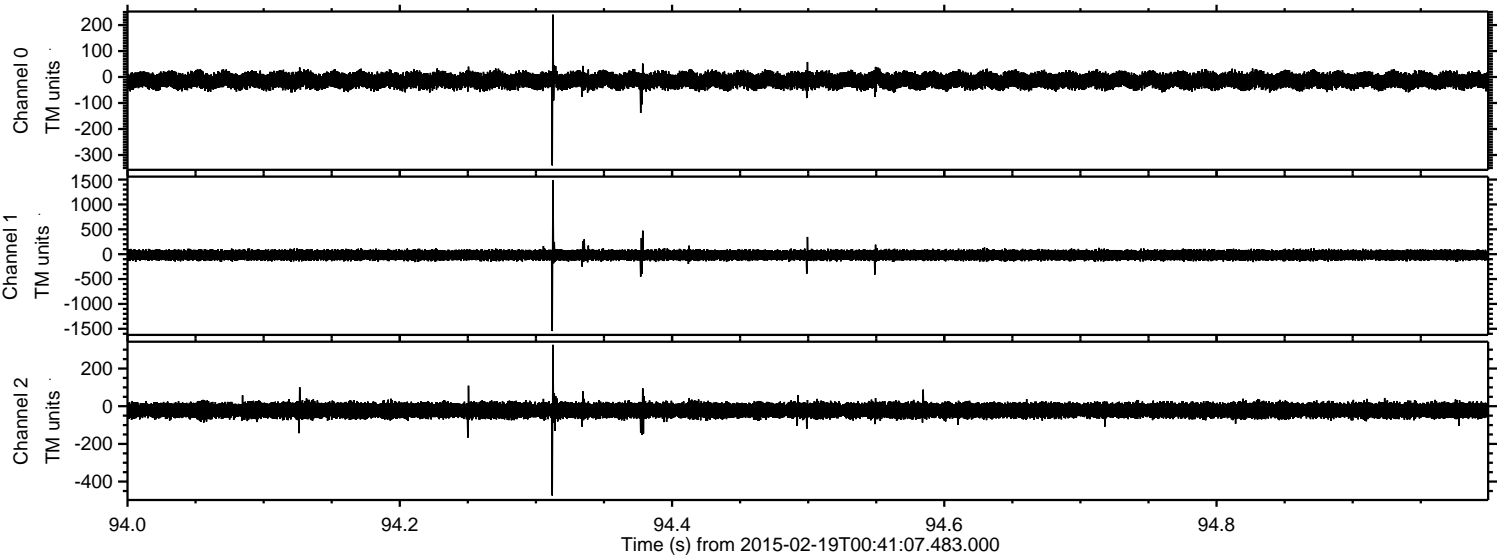

Processed Fri Feb 27 07:15:27 2015 by ELM ver.2012-10-06 from 001__elm20150219_004106__dat00.bin

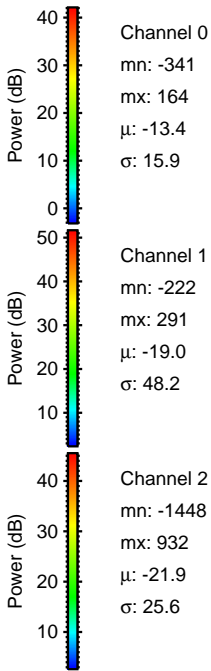
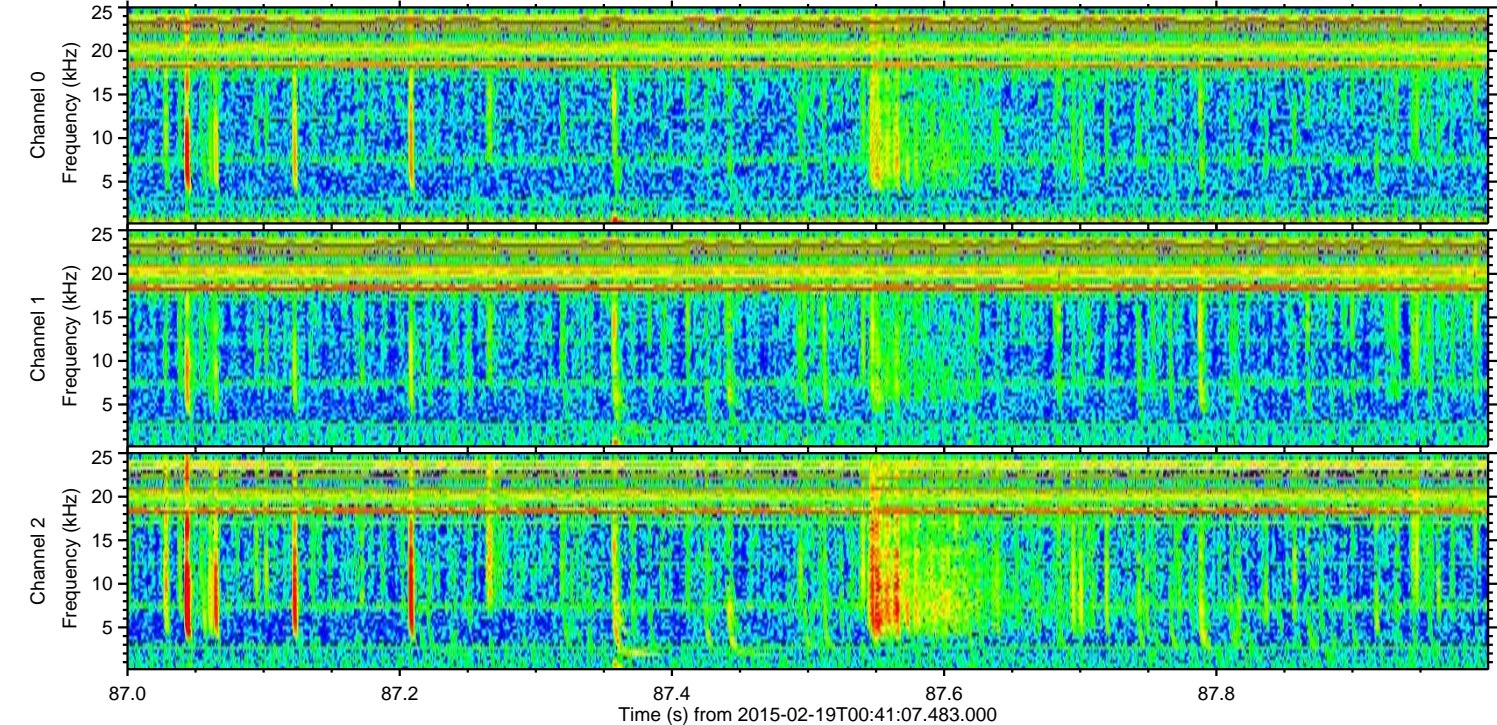
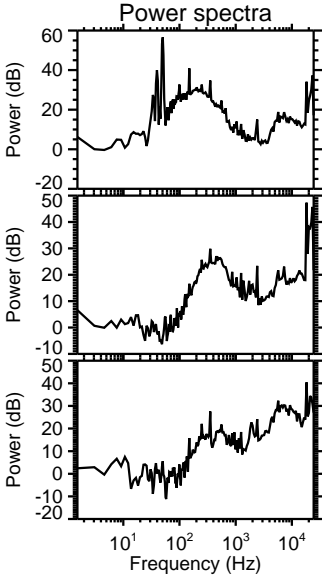
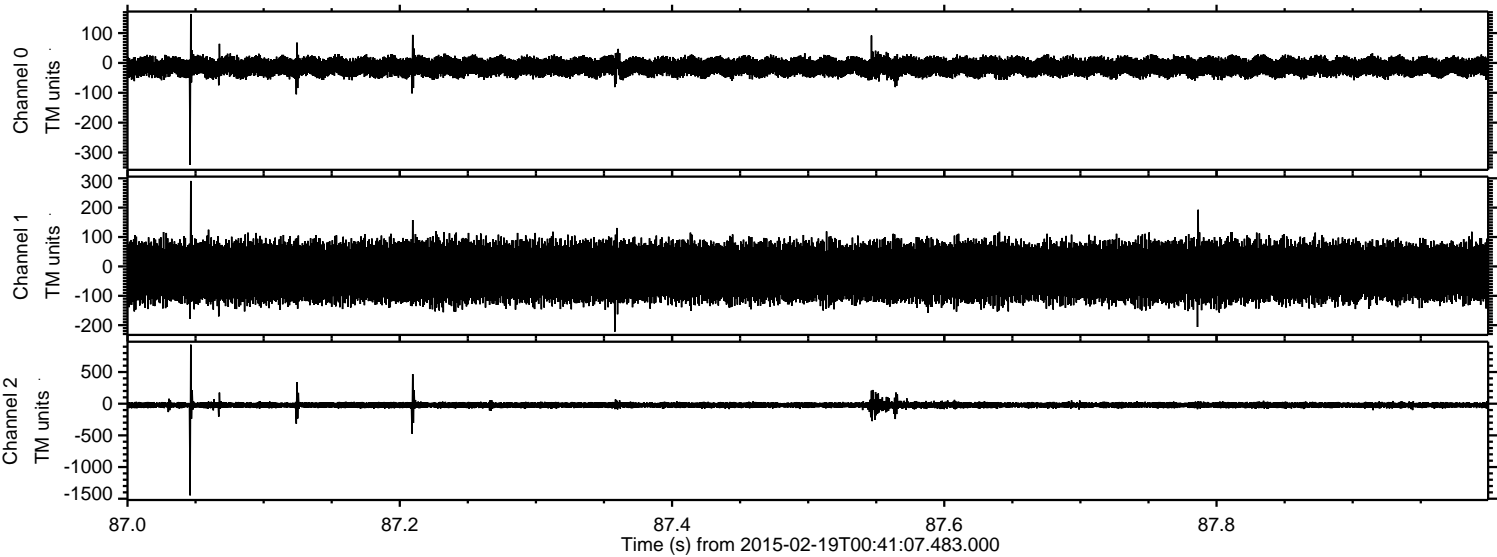

Processed Fri Feb 27 07:15:27 2015 by ELM ver.2012-10-06 from 001__elm20150219_004106__dat00.bin

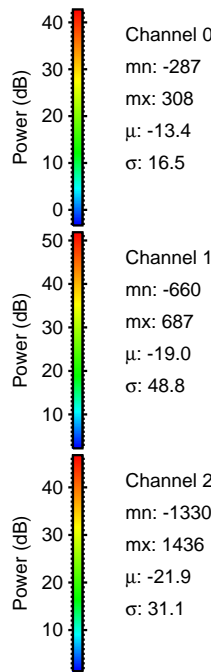
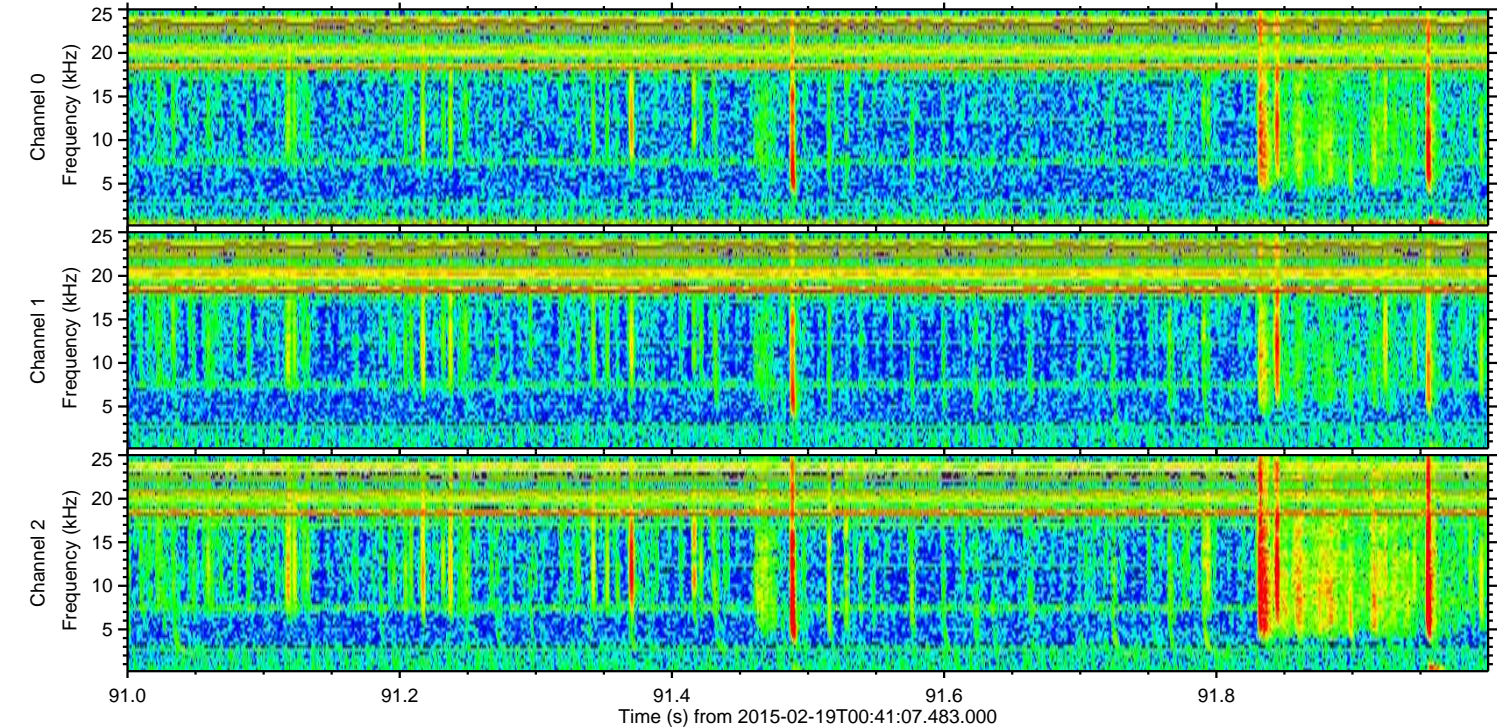
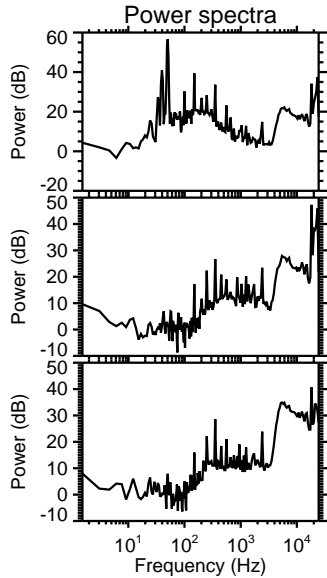
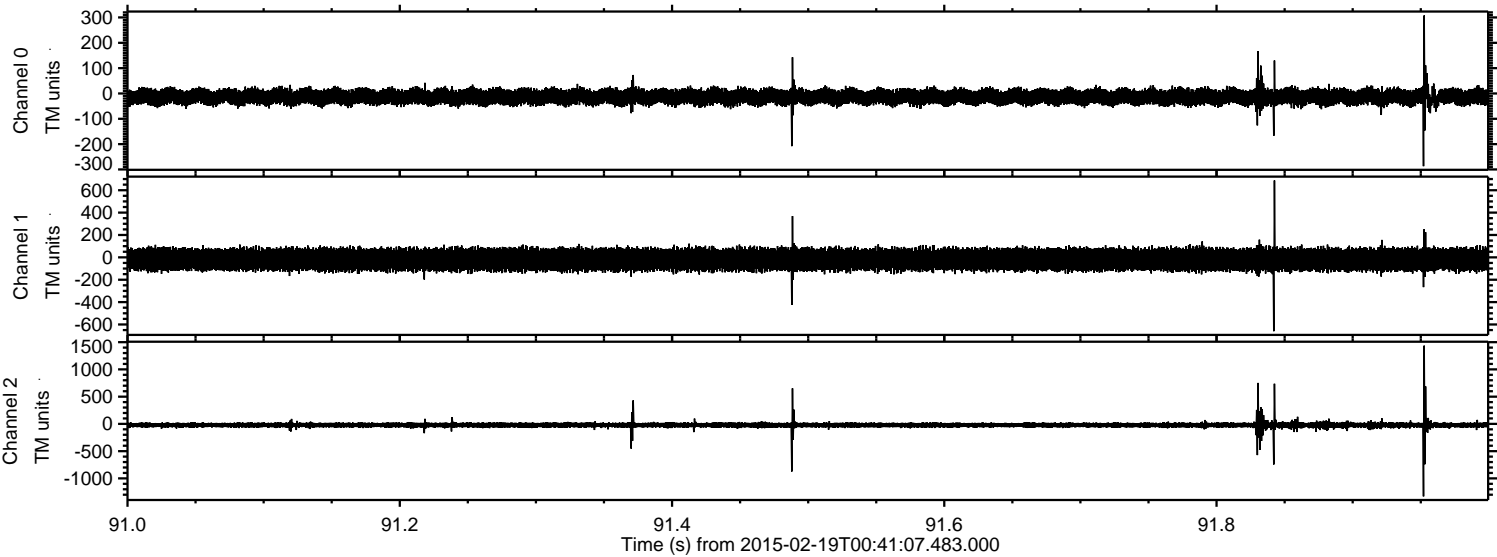

Channel 0
mn: -287
mx: 308
 μ : -13.4
 σ : 16.5

Channel 1
mn: -660
mx: 687
 μ : -19.0
 σ : 48.8

Channel 2
mn: -1330
mx: 1436
 μ : -21.9
 σ : 31.1

Processed Fri Feb 27 07:15:28 2015 by ELM ver.2012-10-06 from 001__elm20150219_004106__dat00.bin

