

ELMAVAN 3D WAVEFORMS (Measured data sampled at 50 kHz) 49804 packets of 144 samples from 2015-02-18T18:50:56.895.999.

Processed Fri Feb 27 02:38:09 2015 by ELM ver.2012-10-06 from 001__elm20150218_185055__dat00.bin

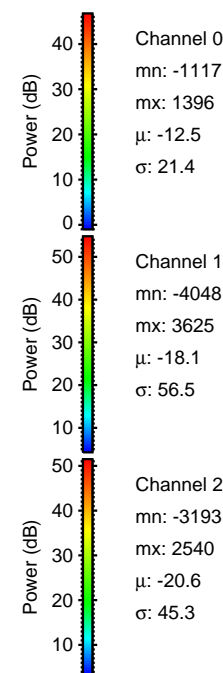
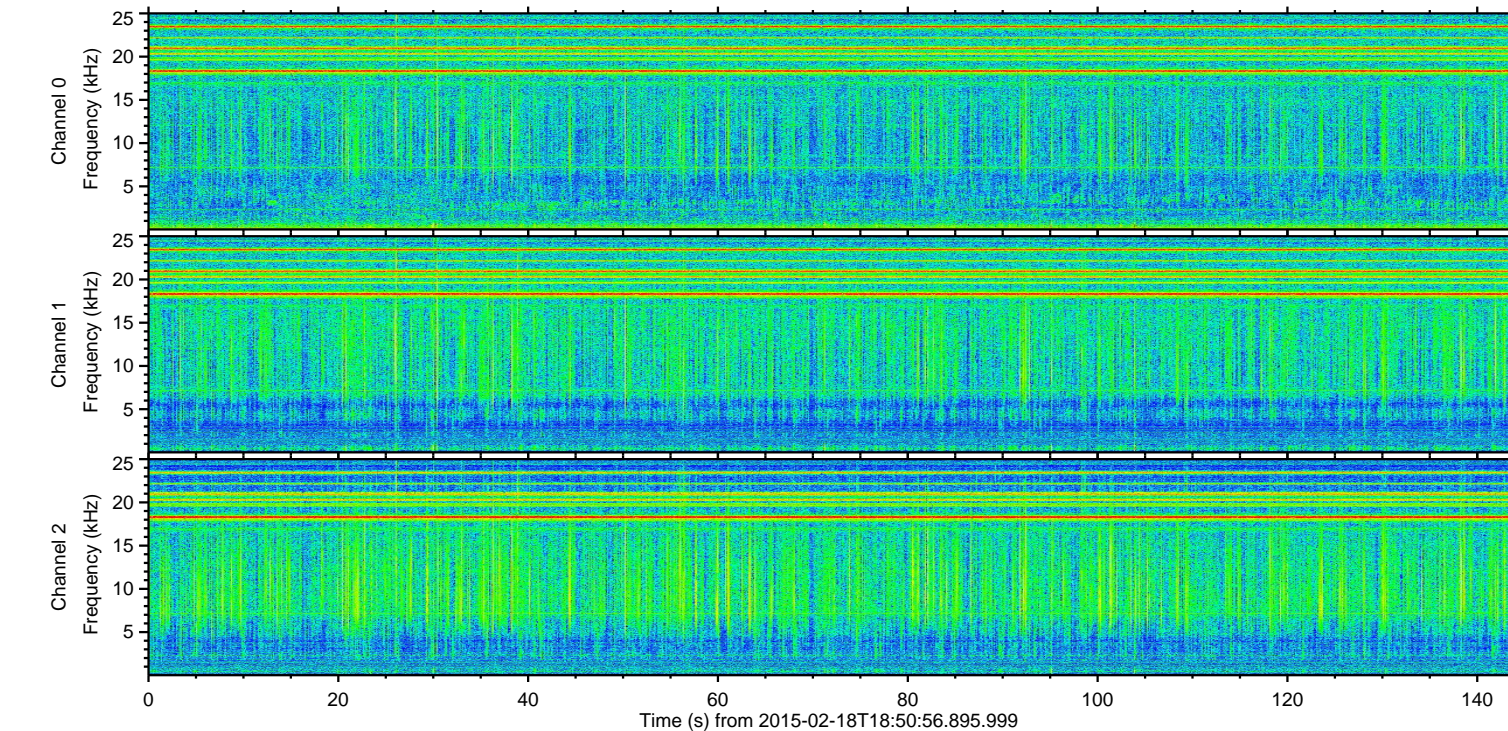
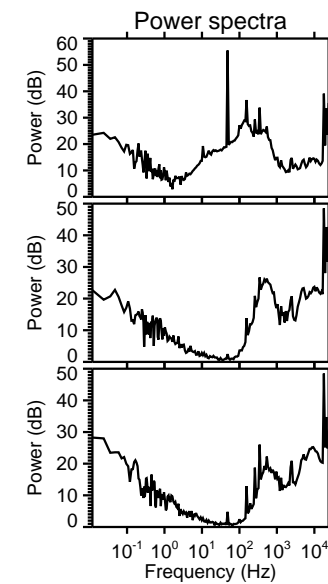
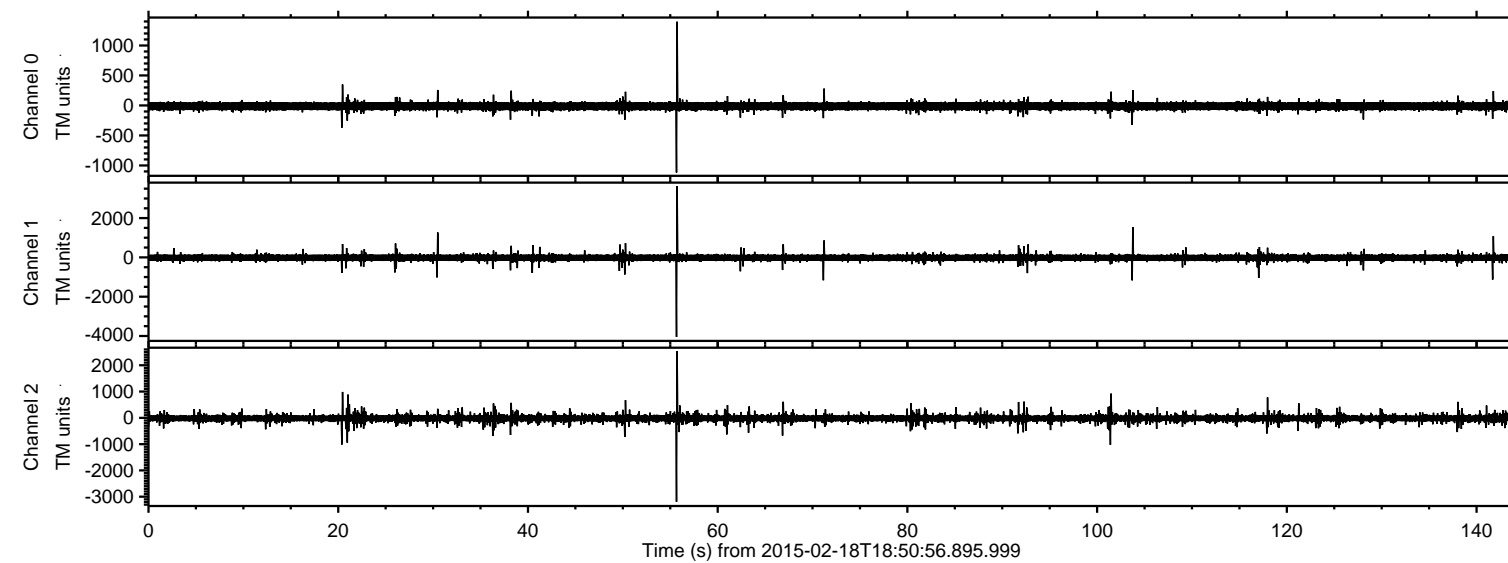

ELMAVAN 3D WAVEFORMS (Measured data sampled at 50 kHz) 49804 packets of 144 samples from 2015-02-18T18:50:56.895.999. Part 56/144

Processed Fri Feb 27 02:38:20 2015 by ELM ver.2012-10-06 from 001__elm20150218_185055__dat00.bin

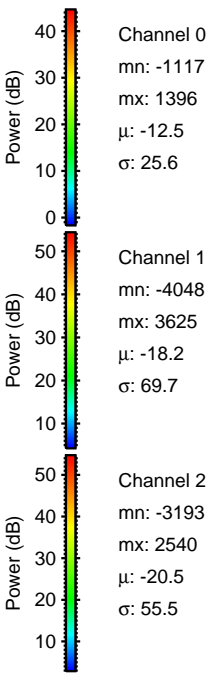
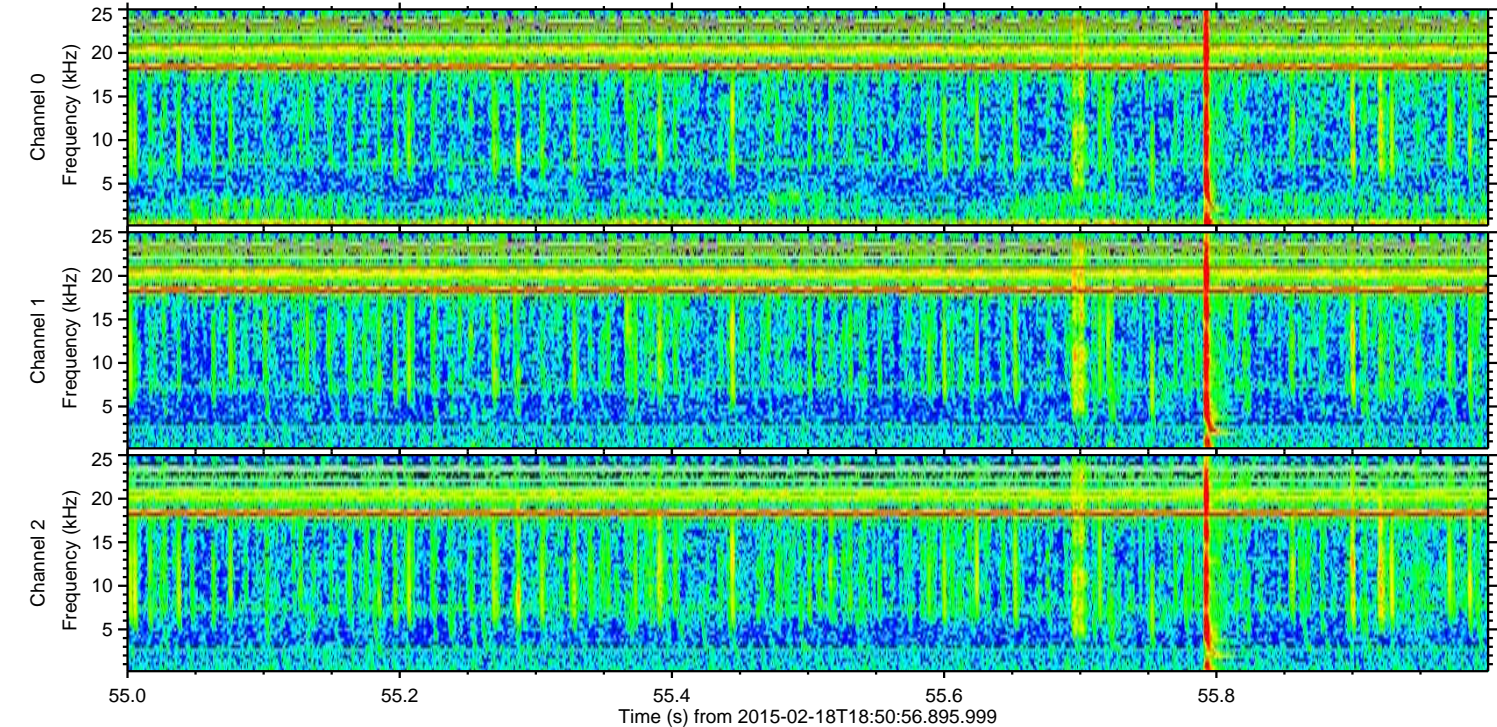
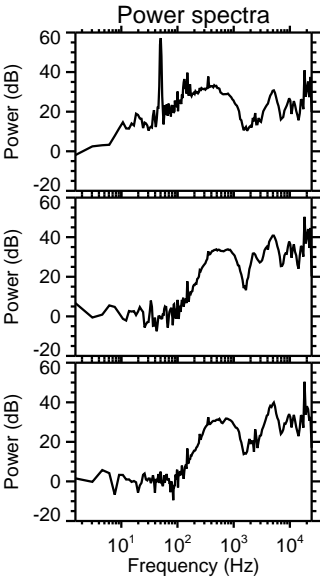
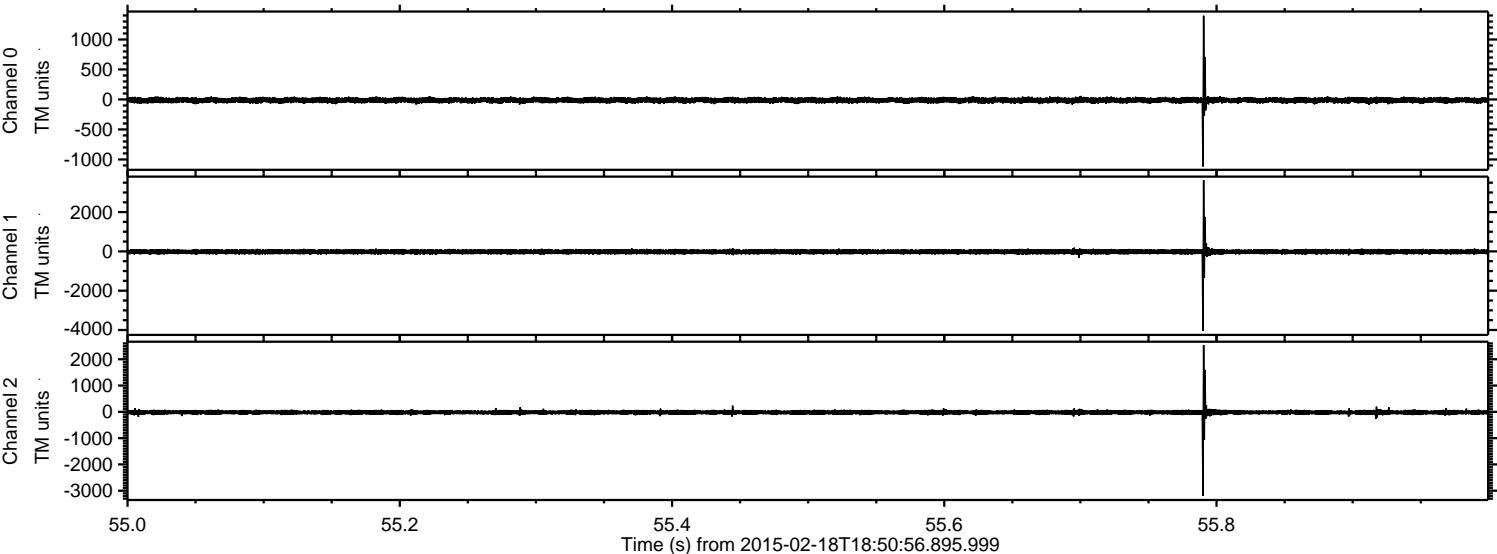

ELMAVAN 3D WAVEFORMS (Measured data sampled at 50 kHz) 49804 packets of 144 samples from 2015-02-18T18:50:56.895.999. Part 104/144

Processed Fri Feb 27 02:38:21 2015 by ELM ver.2012-10-06 from 001__elm20150218_185055__dat00.bin

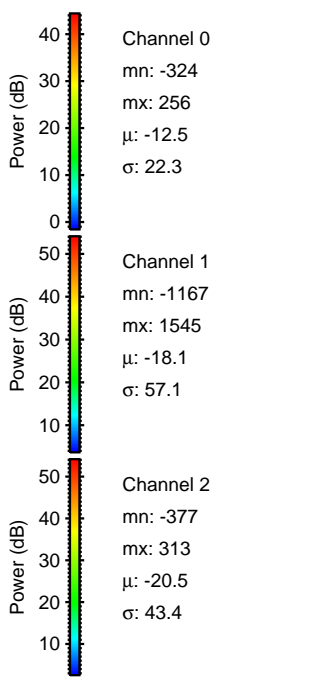
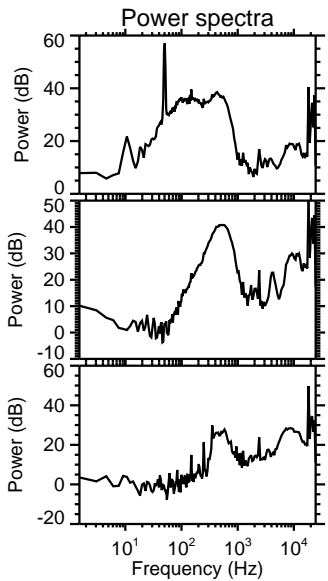
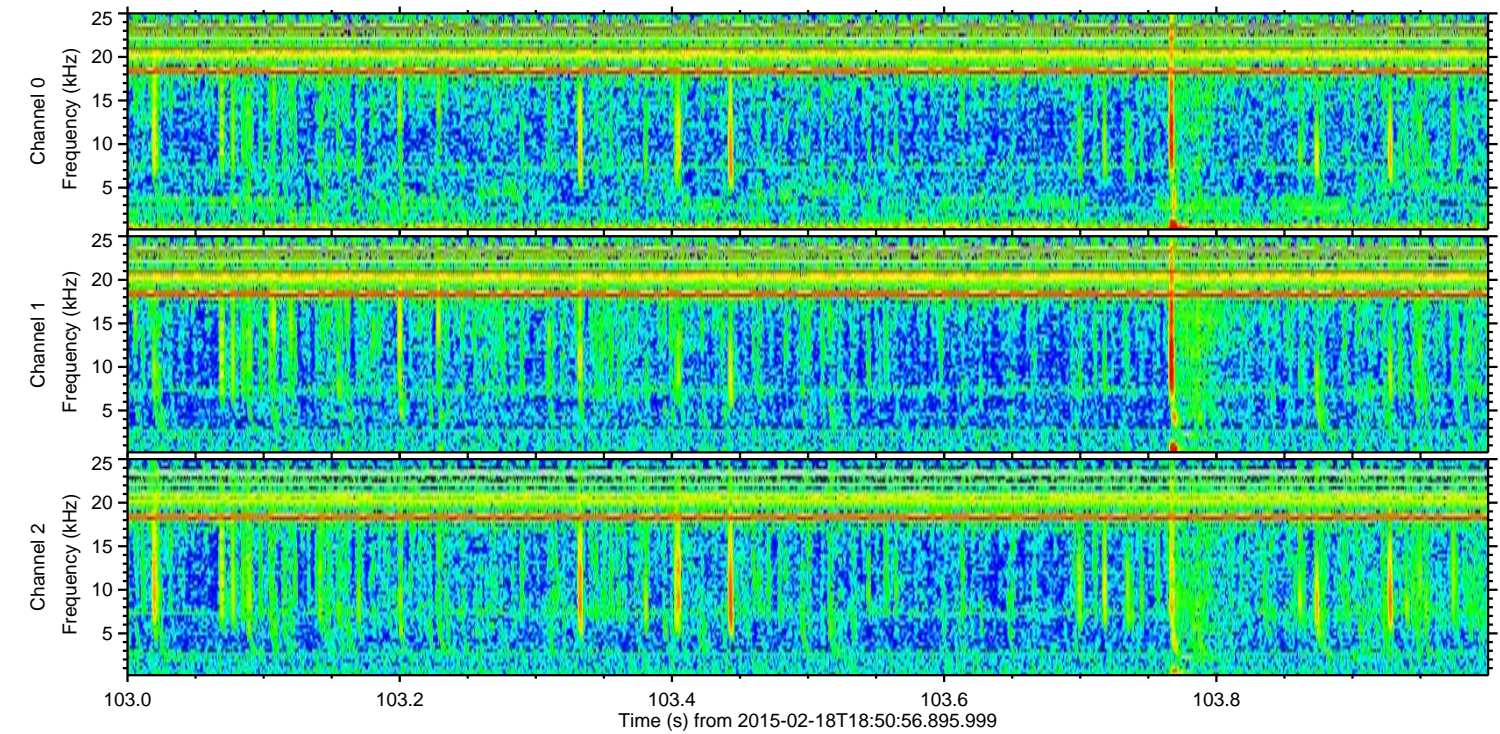
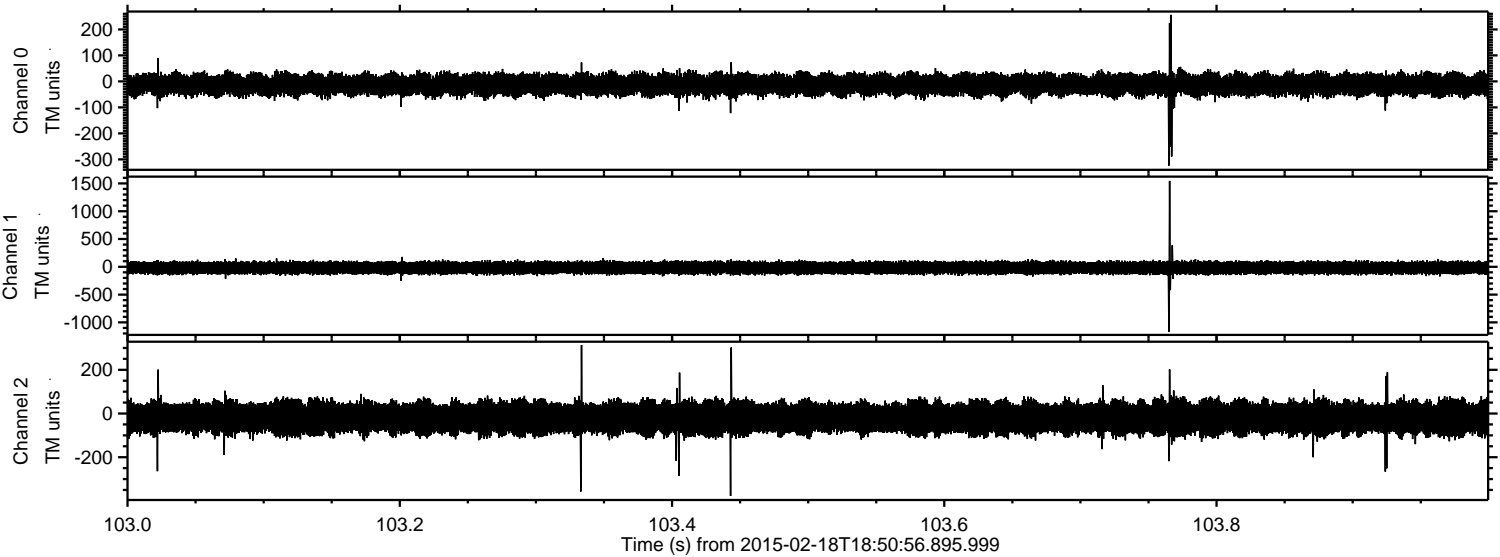

Processed Fri Feb 27 02:38:22 2015 by ELM ver.2012-10-06 from 001__elm20150218_185055__dat00.bin

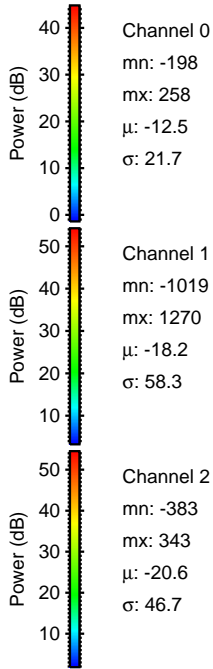
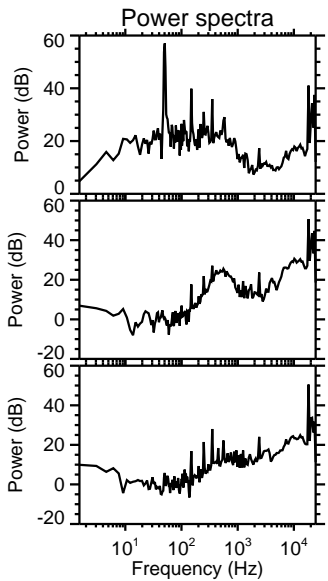
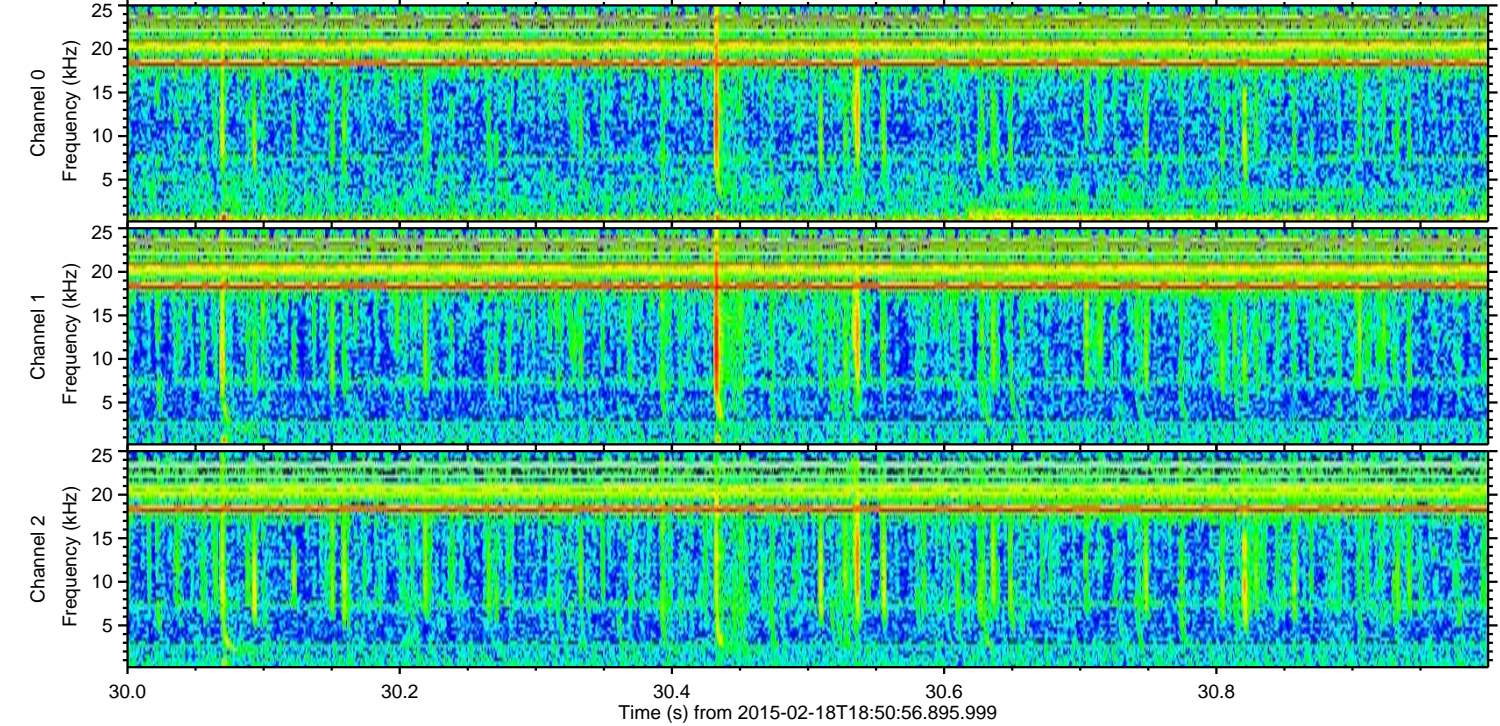
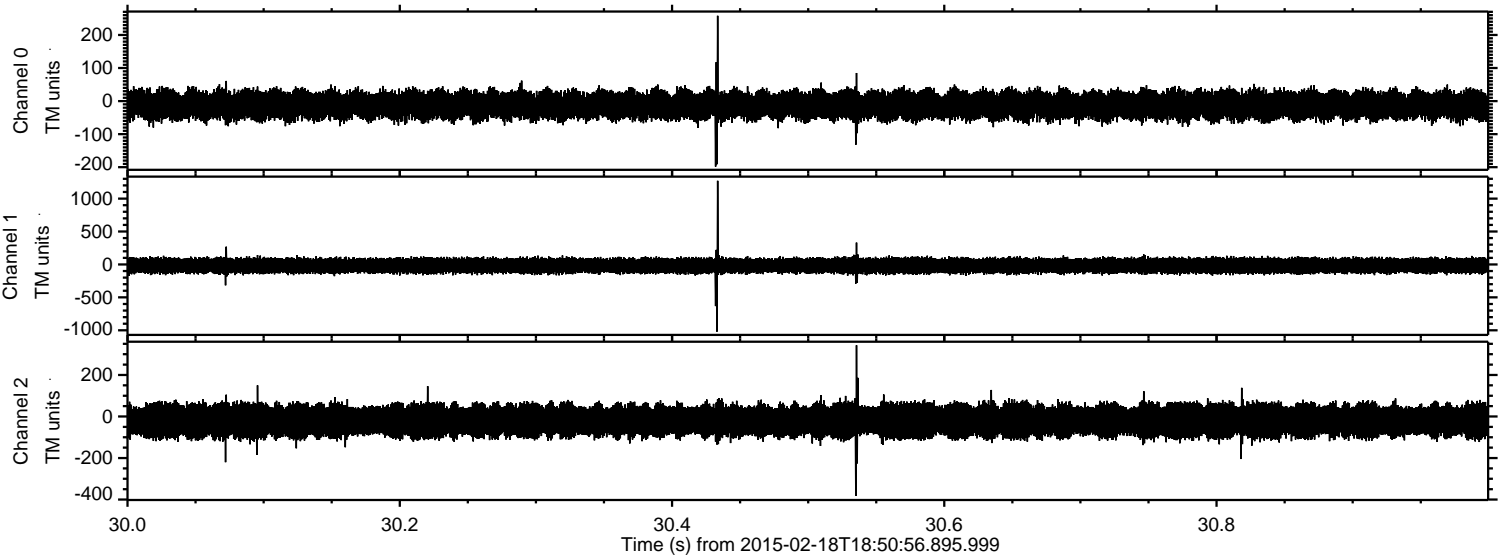

Channel 0
mn: -198
mx: 258
 μ : -12.5
 σ : 21.7

Channel 1
mn: -1019
mx: 1270
 μ : -18.2
 σ : 58.3

Channel 2
mn: -383
mx: 343
 μ : -20.6
 σ : 46.7

Processed Fri Feb 27 02:38:23 2015 by ELM ver.2012-10-06 from 001__elm20150218_185055__dat00.bin

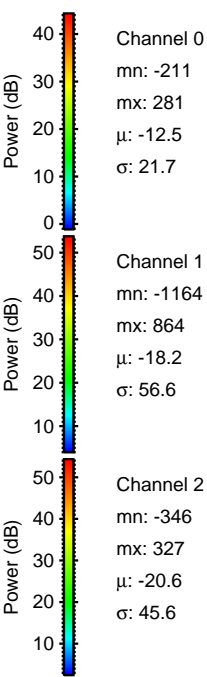
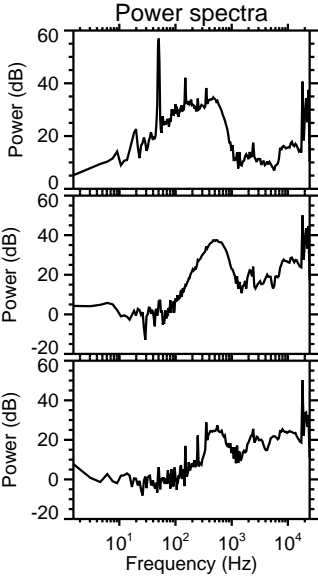
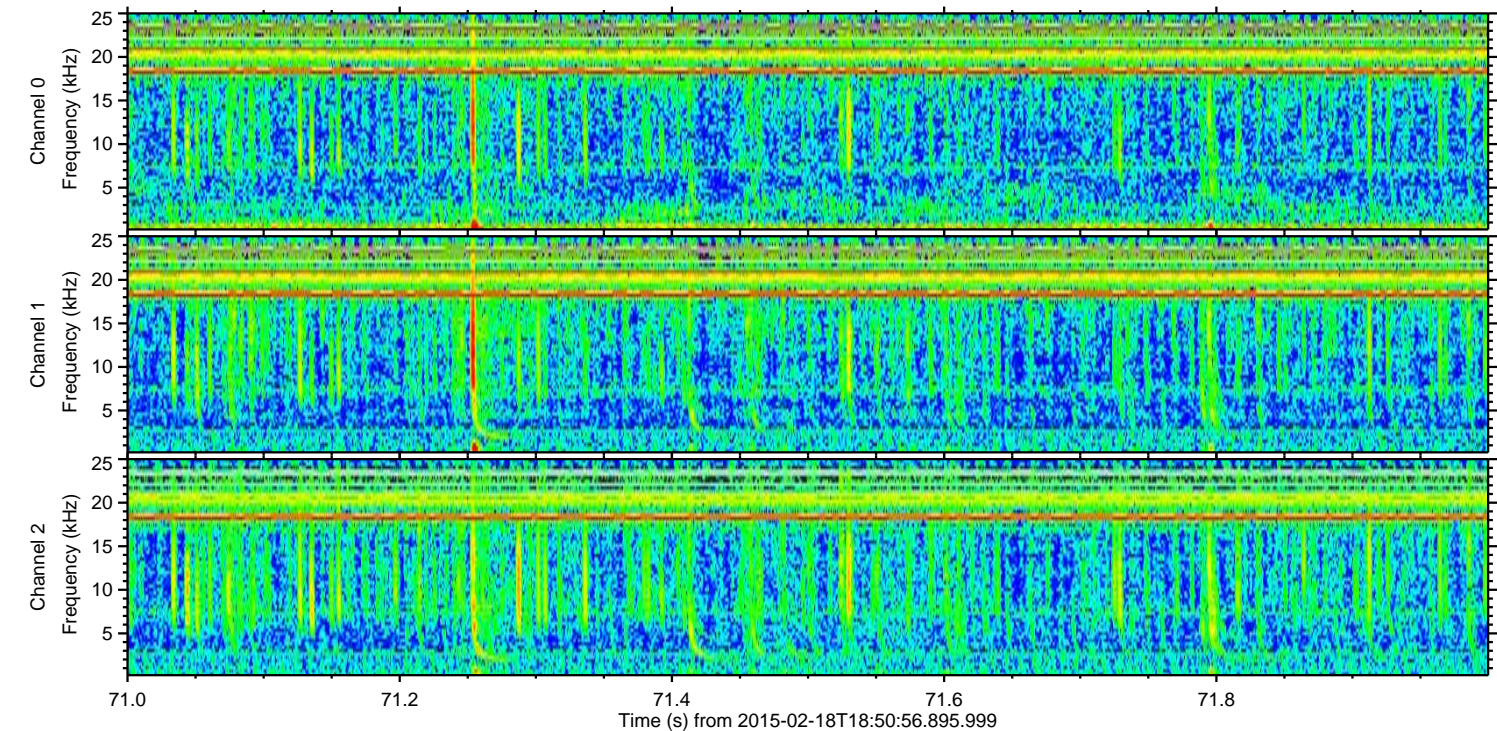
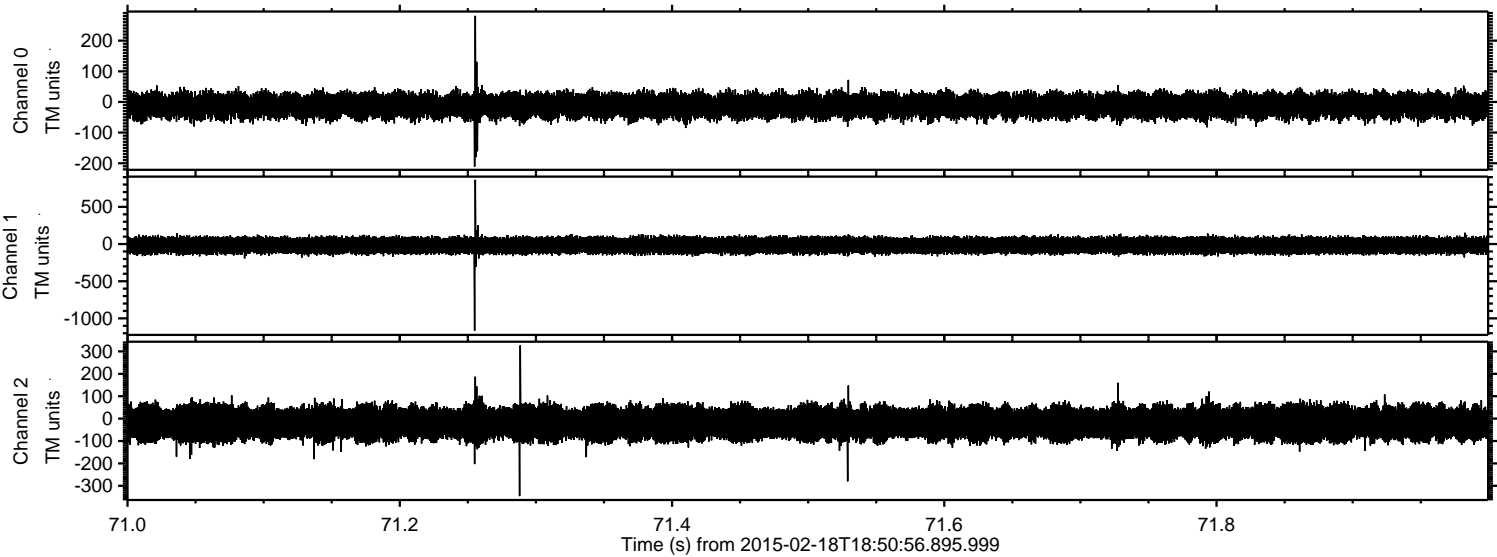

Channel 0
mn: -211
mx: 281
 μ : -12.5
 σ : 21.7

Channel 1
mn: -1164
mx: 864
 μ : -18.2
 σ : 56.6

Channel 2
mn: -346
mx: 327
 μ : -20.6
 σ : 45.6

ELMAVAN 3D WAVEFORMS (Measured data sampled at 50 kHz) 49804 packets of 144 samples from 2015-02-18T18:50:56.895.999. Part 142/144

Processed Fri Feb 27 02:38:24 2015 by ELM ver.2012-10-06 from 001__elm20150218_185055__dat00.bin

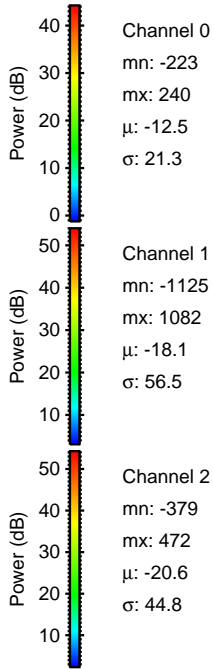
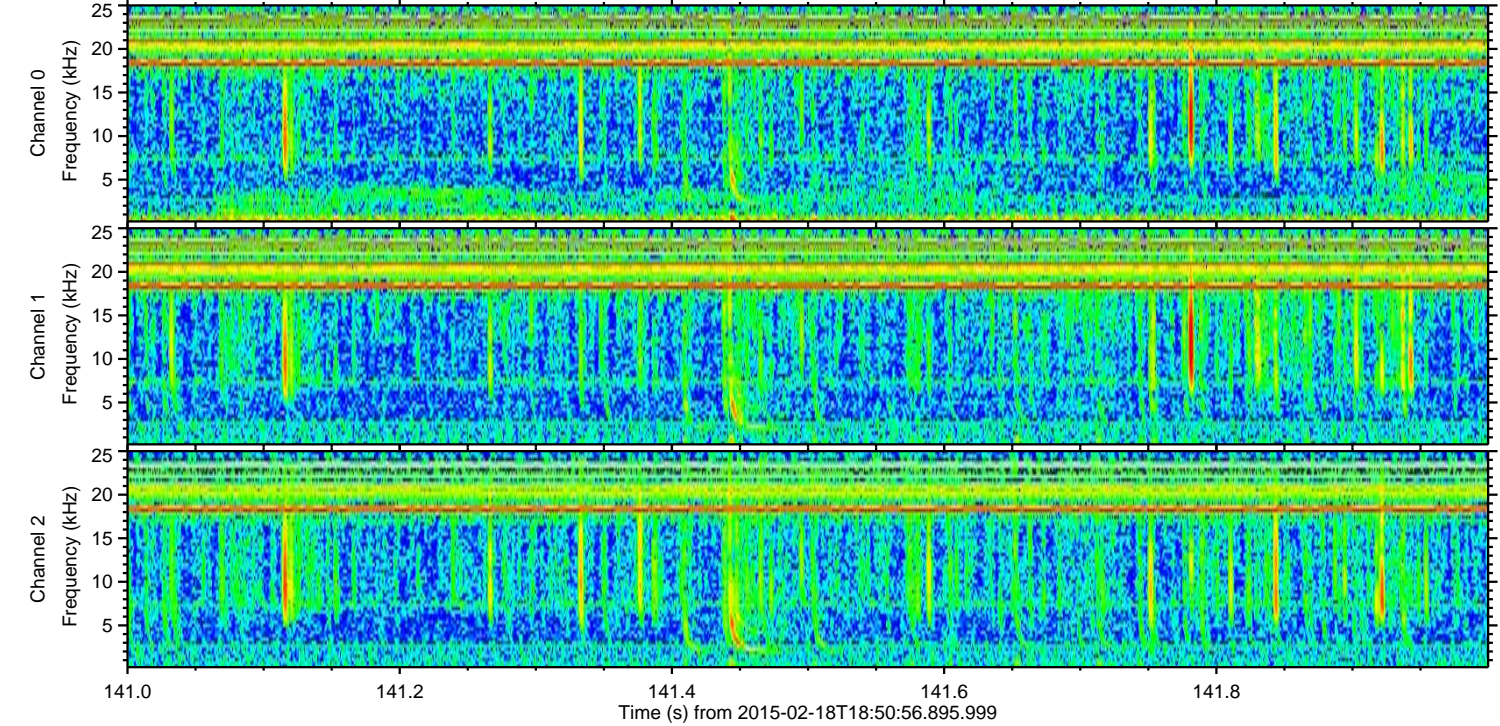
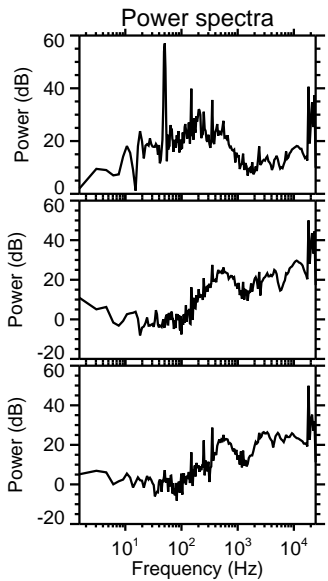
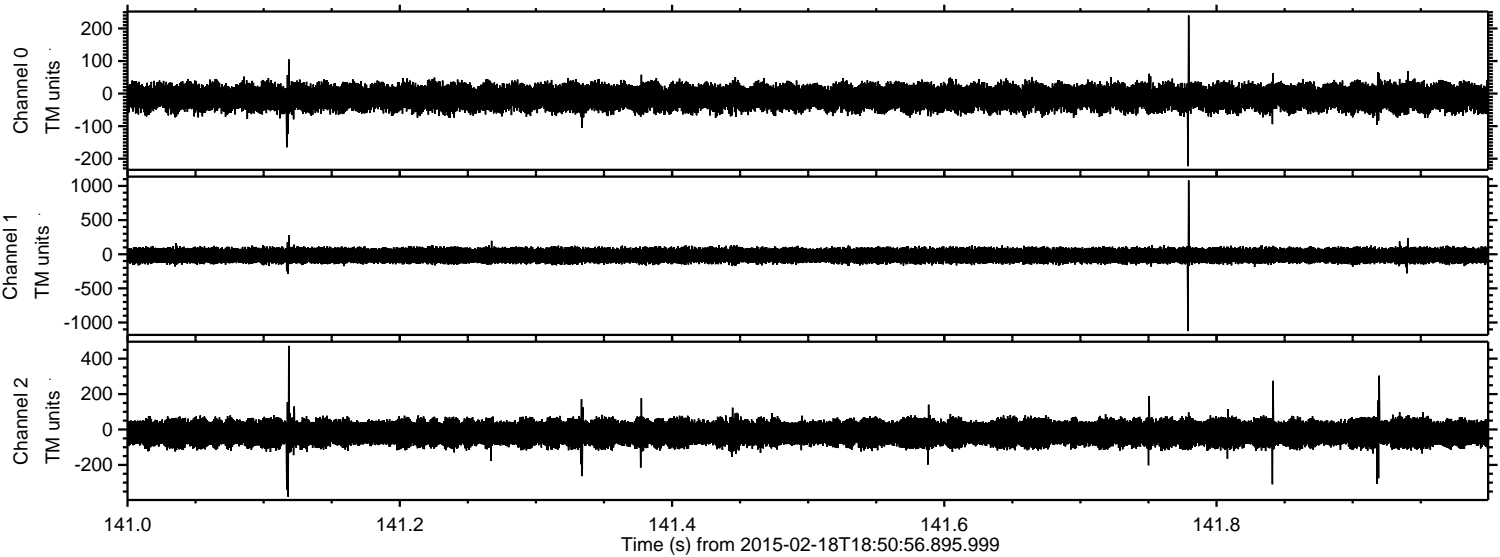

ELMAVAN 3D WAVEFORMS (Measured data sampled at 50 kHz) 49804 packets of 144 samples from 2015-02-18T18:50:56.895.999. Part 118/144

Processed Fri Feb 27 02:38:25 2015 by ELM ver.2012-10-06 from 001__elm20150218_185055__dat00.bin

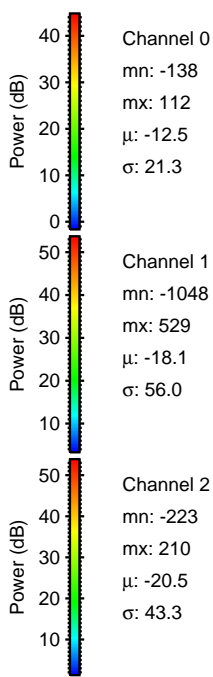
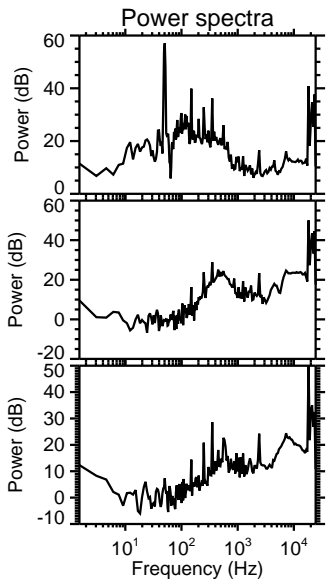
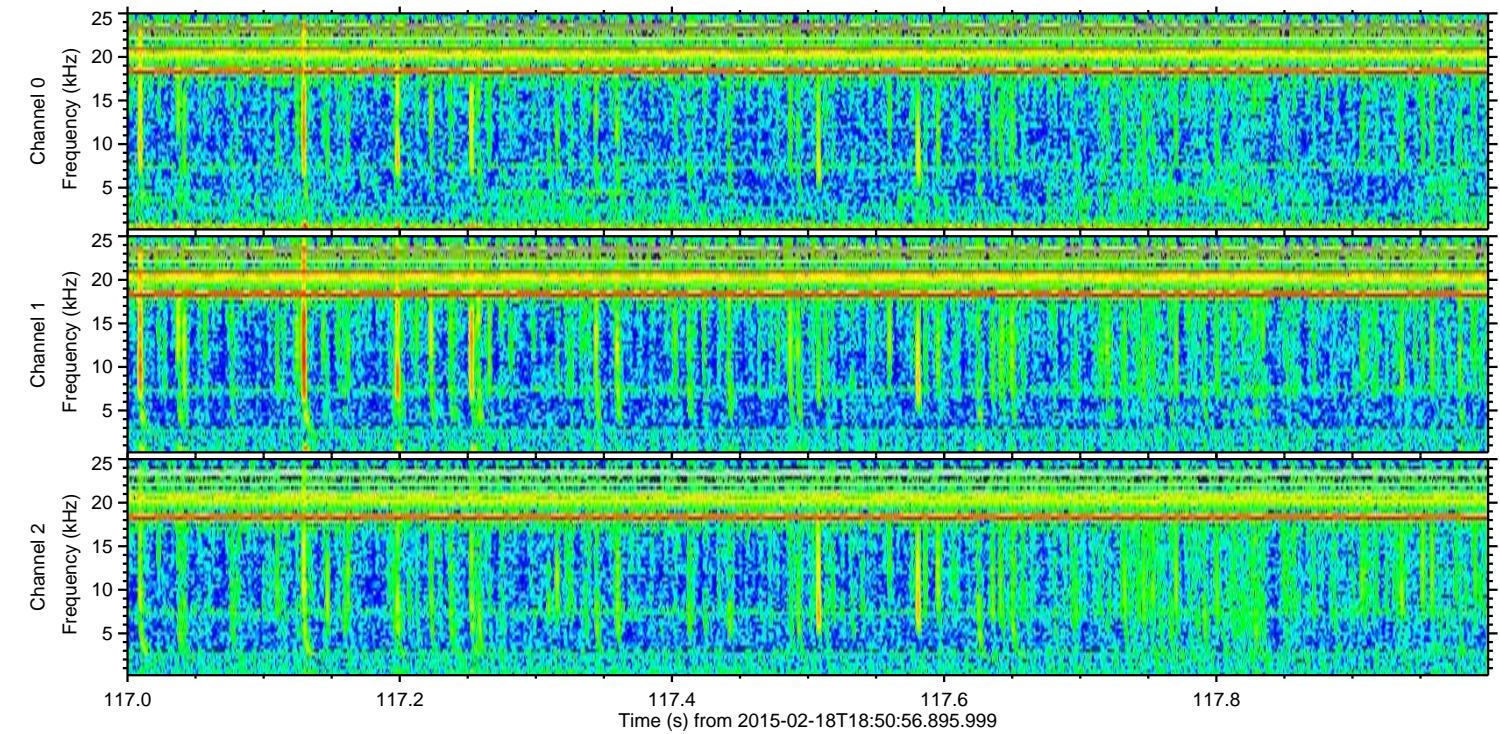
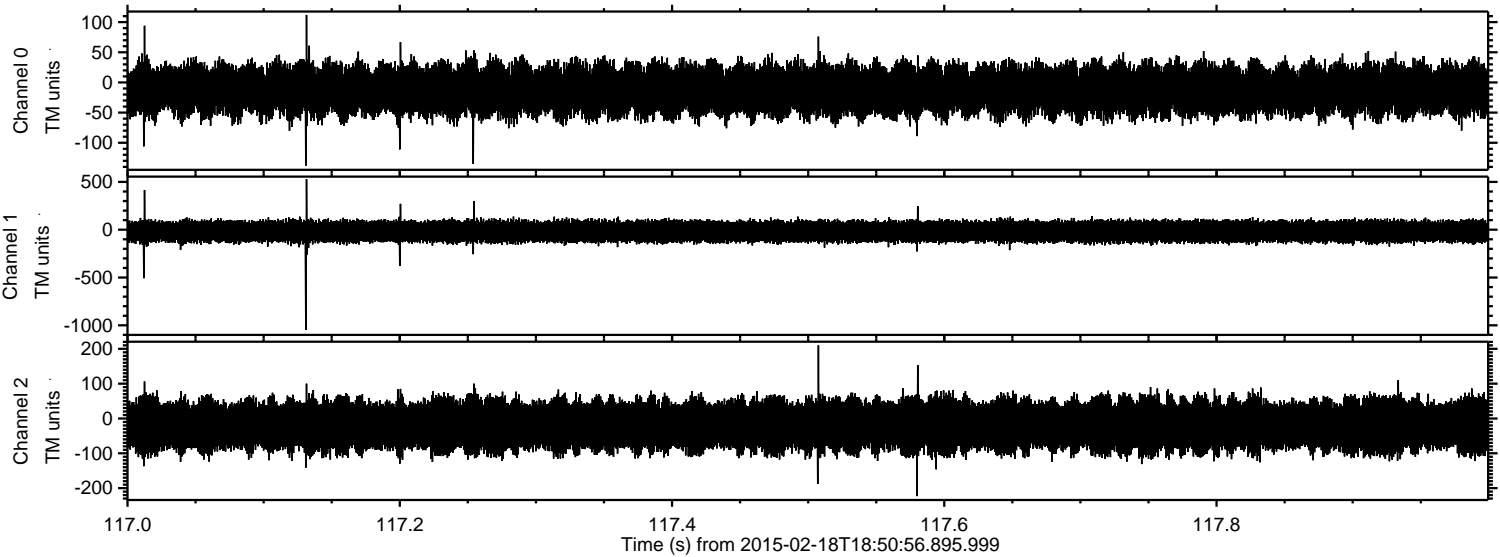

Channel 0
mn: -138
mx: 112
 μ : -12.5
 σ : 21.3

Channel 1
mn: -1048
mx: 529
 μ : -18.1
 σ : 56.0

Channel 2
mn: -223
mx: 210
 μ : -20.5
 σ : 43.3

ELMAVAN 3D WAVEFORMS (Measured data sampled at 50 kHz) 49804 packets of 144 samples from 2015-02-18T18:50:56.895.999. Part 102/144

Processed Fri Feb 27 02:38:26 2015 by ELM ver.2012-10-06 from 001__elm20150218_185055__dat00.bin

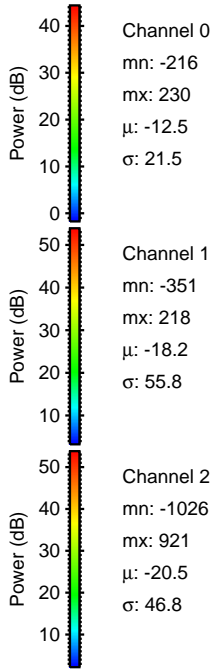
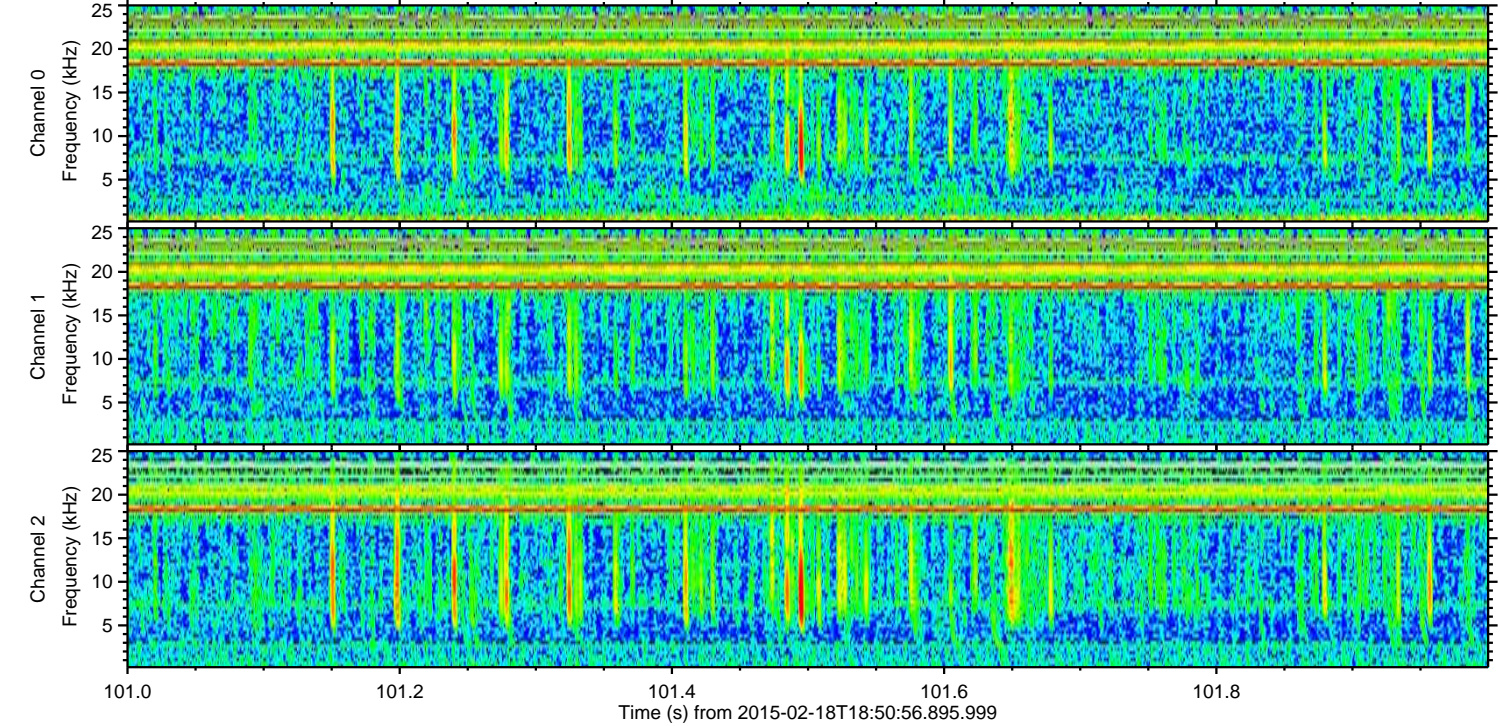
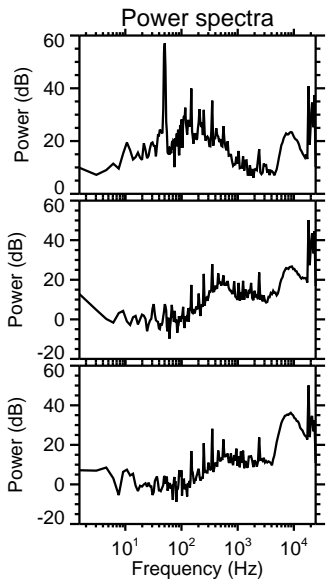
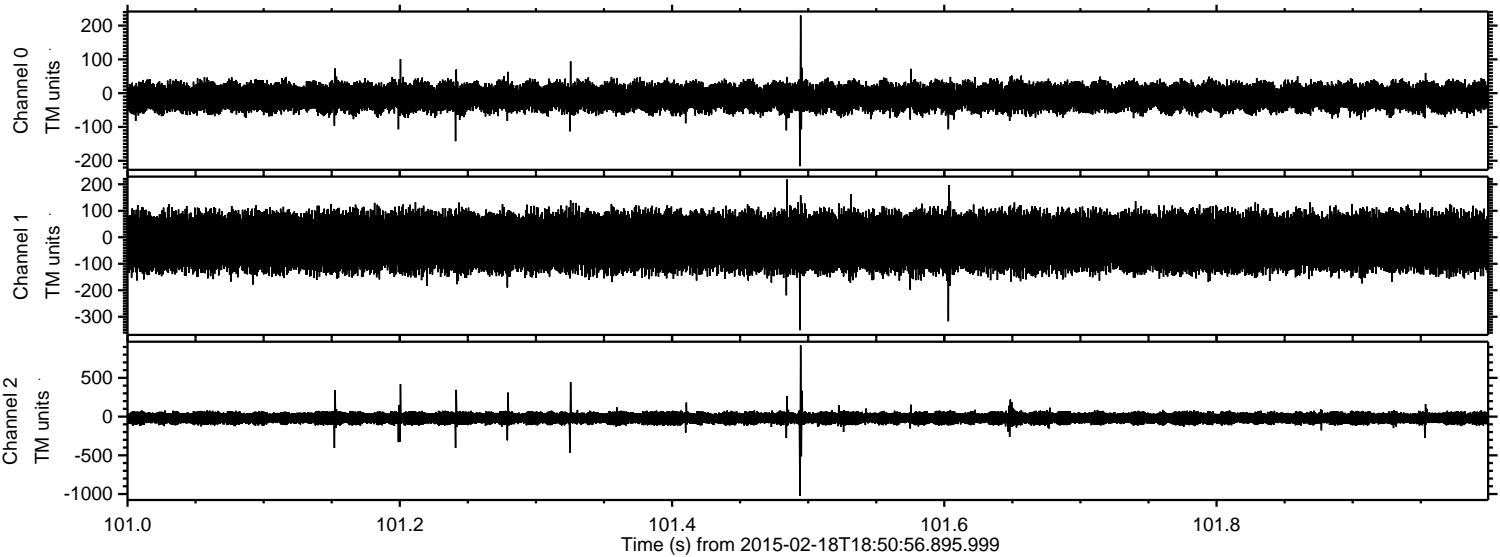

Processed Fri Feb 27 02:38:27 2015 by ELM ver.2012-10-06 from 001__elm20150218_185055__dat00.bin

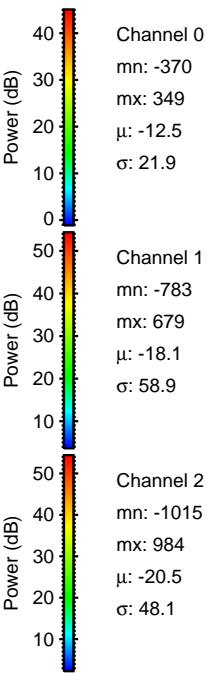
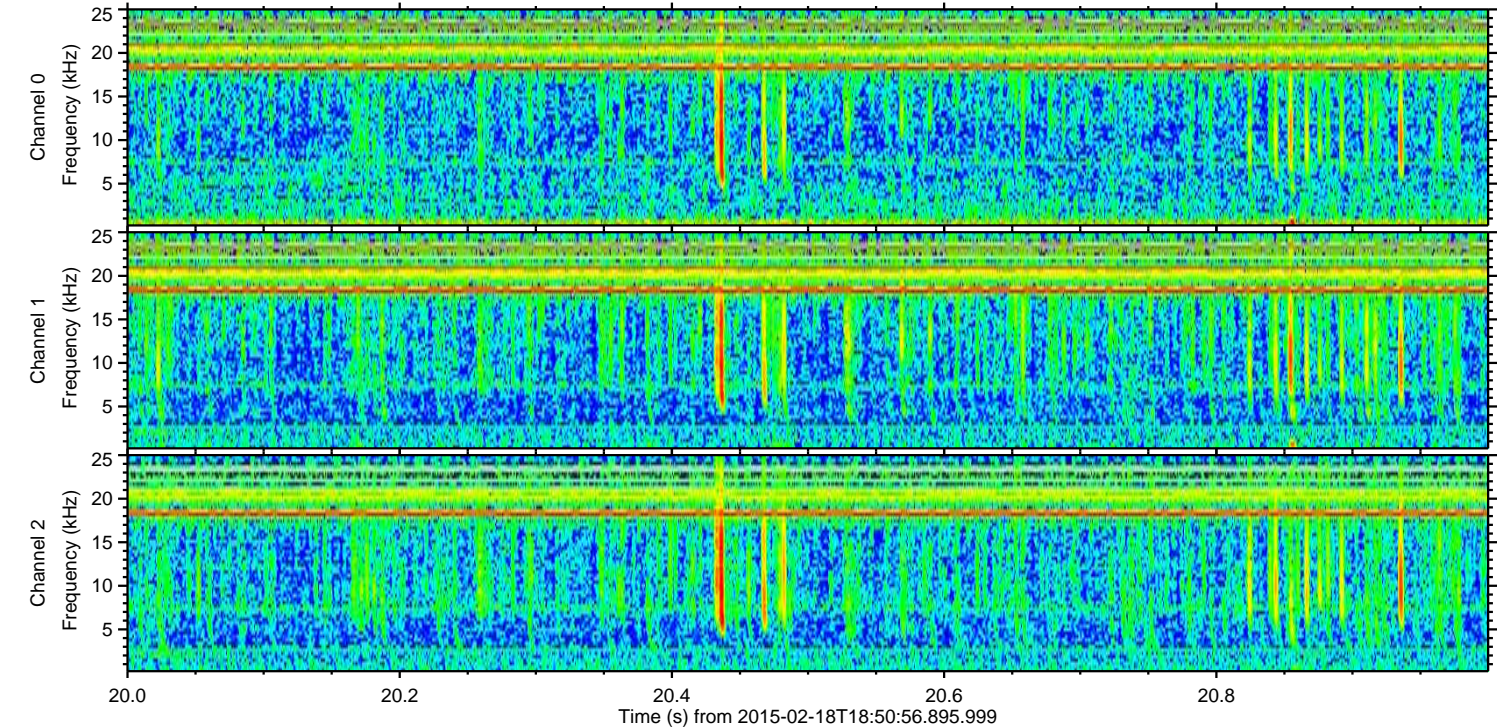
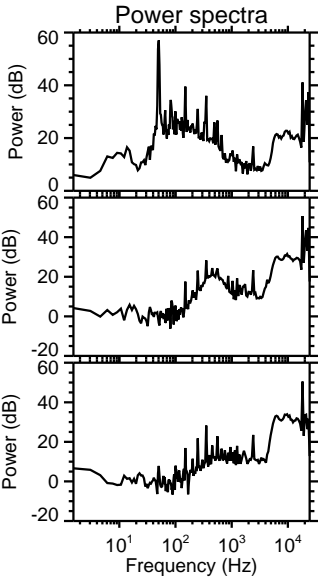
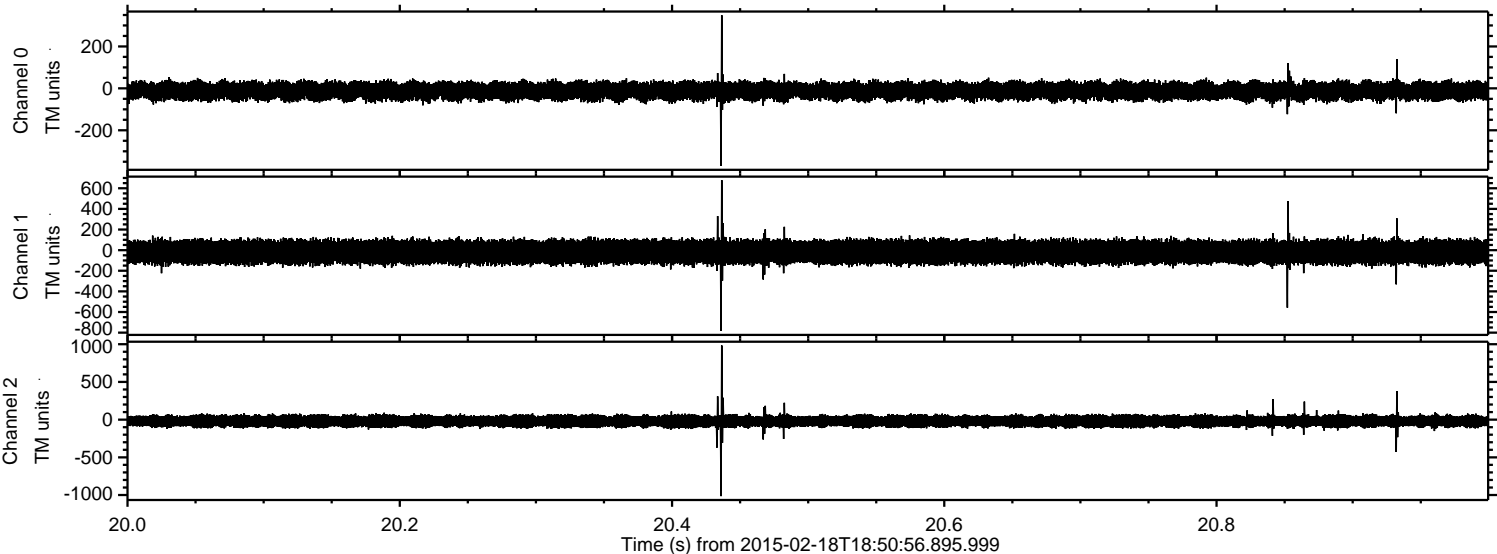

Channel 0
mn: -370
mx: 349
 μ : -12.5
 σ : 21.9

Channel 1
mn: -783
mx: 679
 μ : -18.1
 σ : 58.9

Channel 2
mn: -1015
mx: 984
 μ : -20.5
 σ : 48.1

Processed Fri Feb 27 02:38:28 2015 by ELM ver.2012-10-06 from 001__elm20150218_185055__dat00.bin

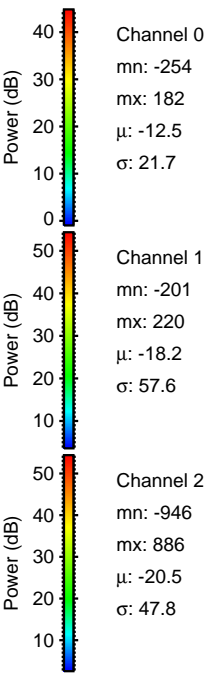
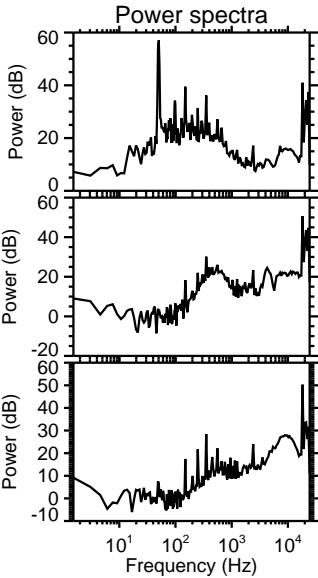
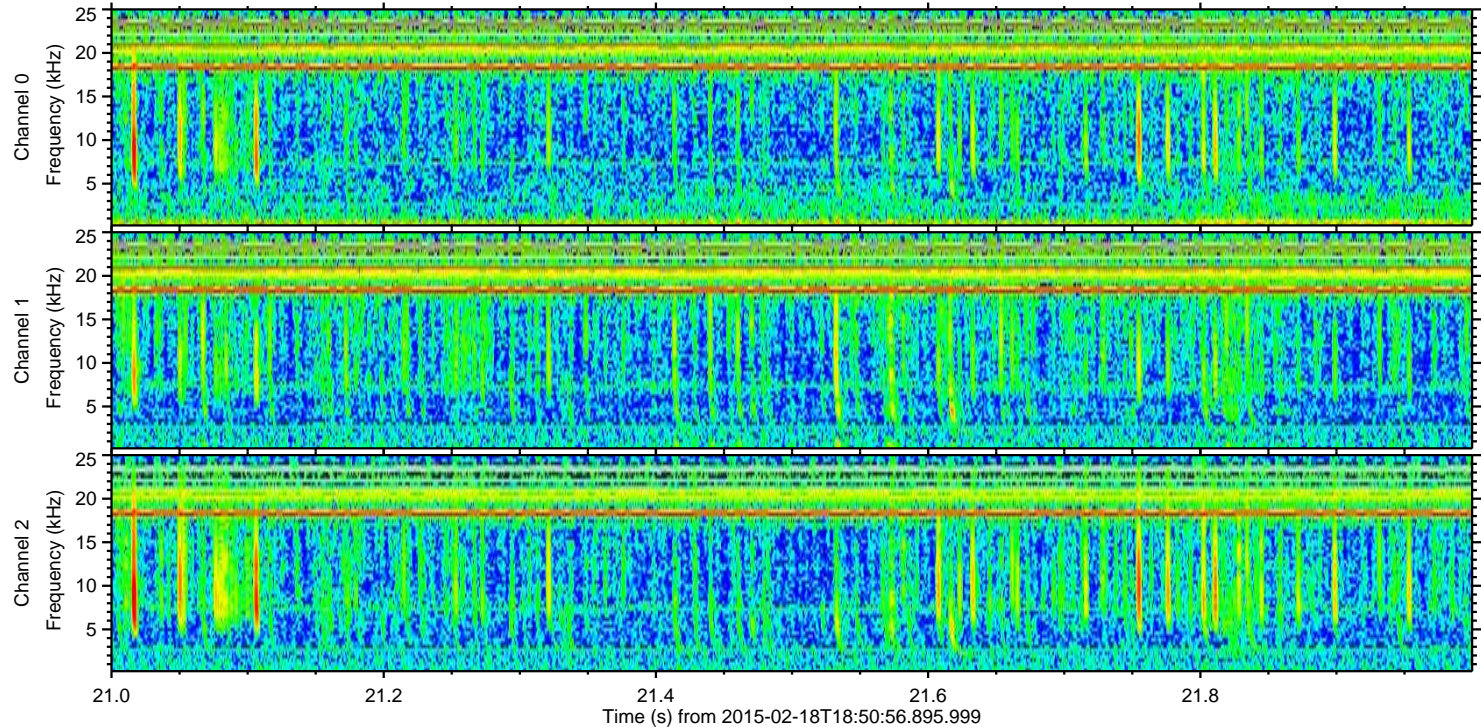
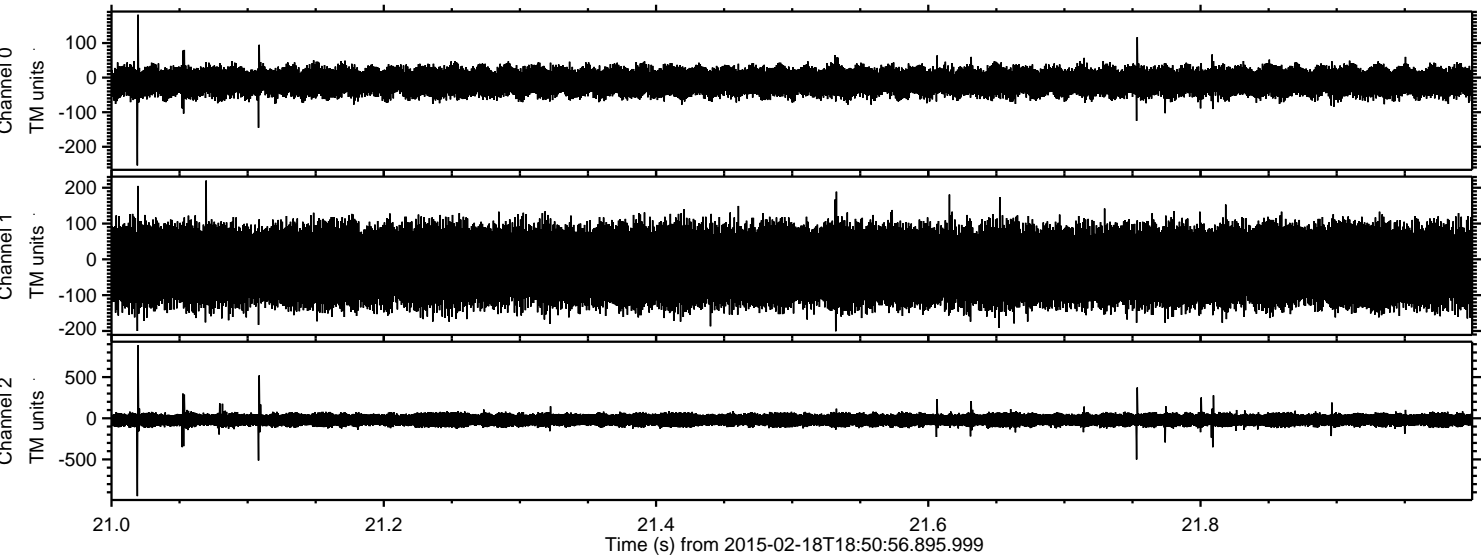

Channel 0
mn: -254
mx: 182
 μ : -12.5
 σ : 21.7

Channel 1
mn: -201
mx: 220
 μ : -18.2
 σ : 57.6

Channel 2
mn: -946
mx: 886
 μ : -20.5
 σ : 47.8

Processed Fri Feb 27 02:38:29 2015 by ELM ver.2012-10-06 from 001__elm20150218_185055__dat00.bin

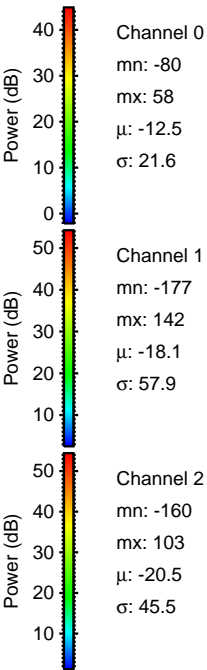
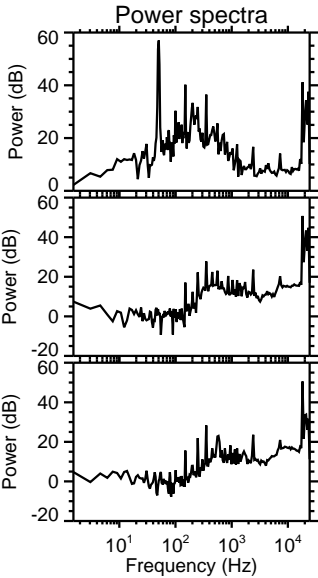
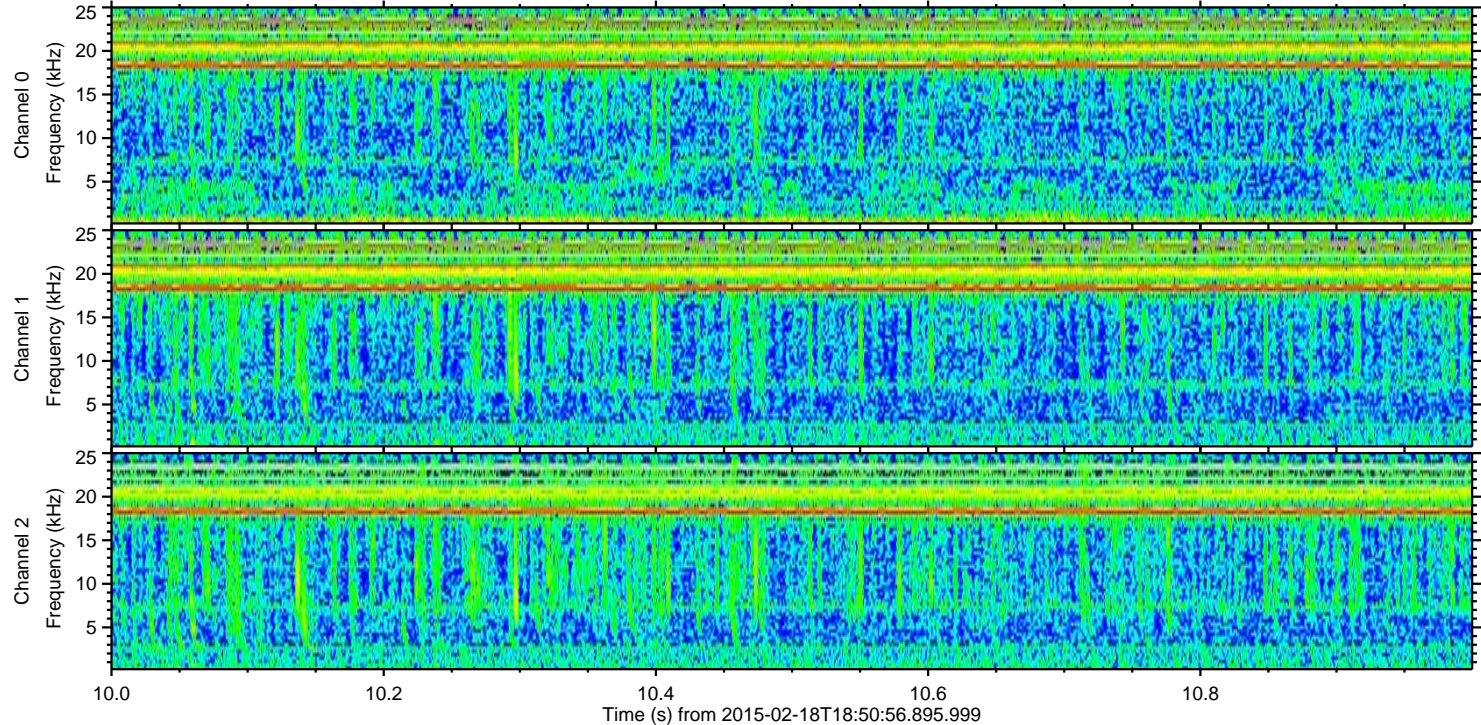
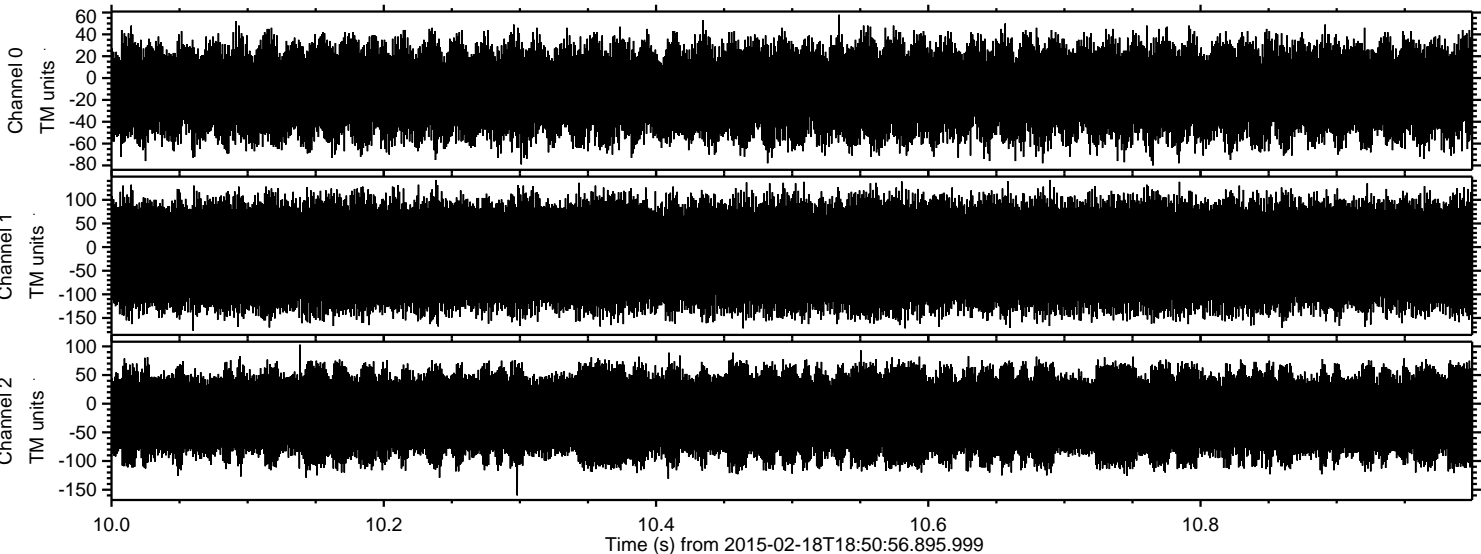

Channel 0
mn: -80
mx: 58
 μ : -12.5
 σ : 21.6

Channel 1
mn: -177
mx: 142
 μ : -18.1
 σ : 57.9

Channel 2
mn: -160
mx: 103
 μ : -20.5
 σ : 45.5