

# ELMAVAN 3D WAVEFORMS (Measured data sampled at 50 kHz) 49805 packets of 144 samples from 2015-02-18T12:50:46.056.000.

Processed Fri Feb 27 00:07:01 2015 by ELM ver.2012-10-06 from 001\_\_elm20150218\_125045\_\_dat00.bin

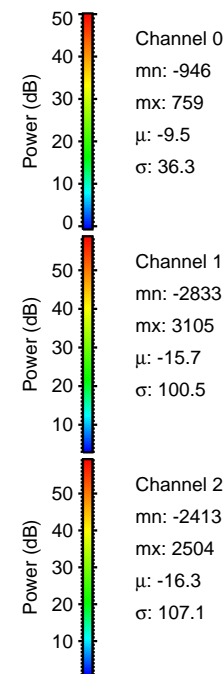

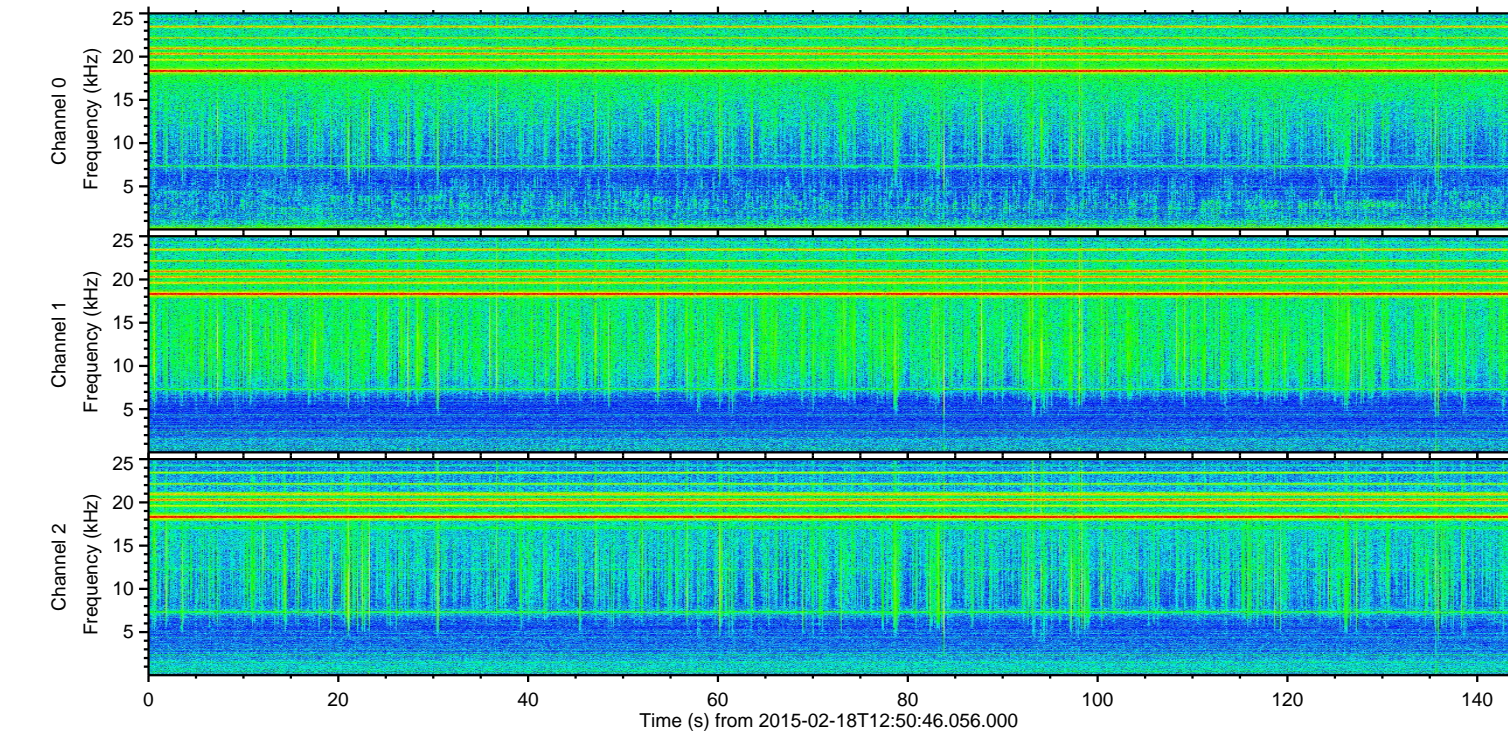
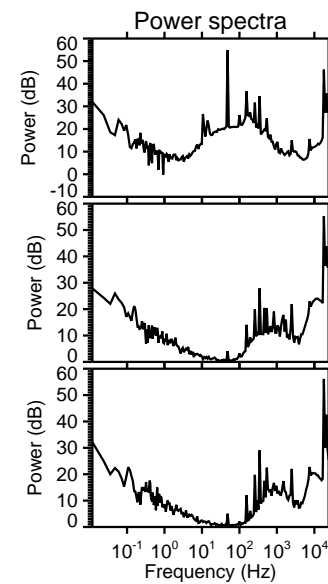
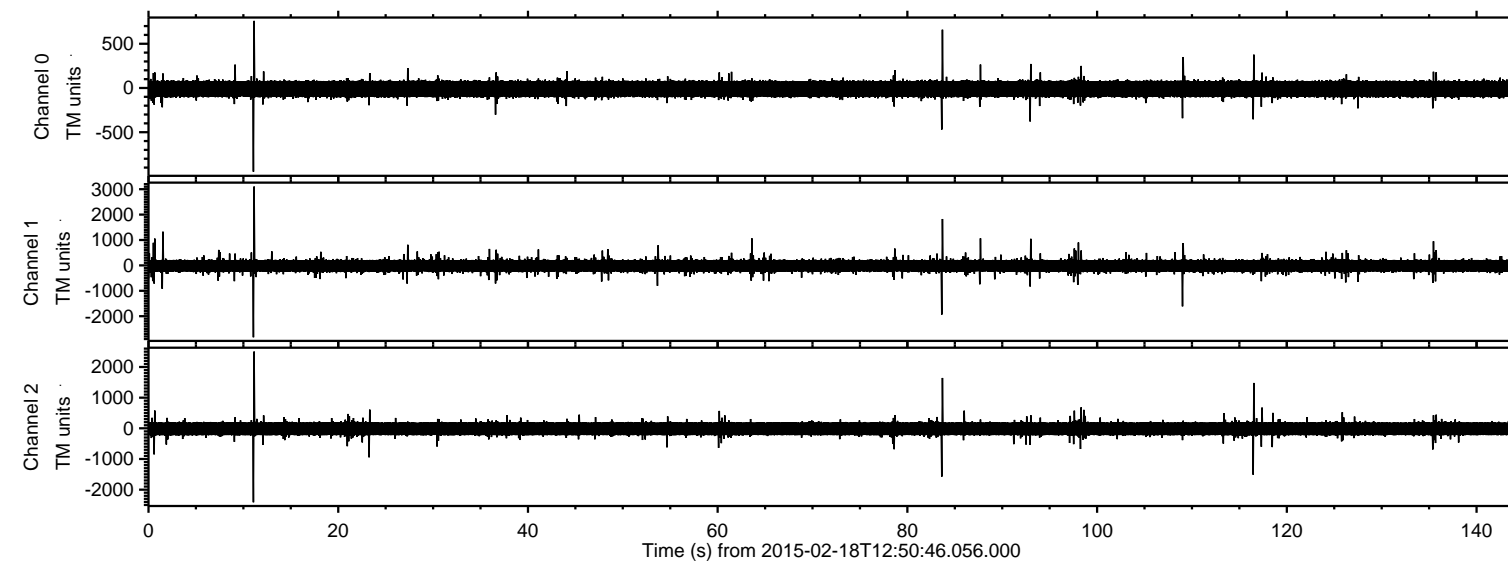

ELMAVAN 3D WAVEFORMS (Measured data sampled at 50 kHz) 49805 packets of 144 samples from 2015-02-18T12:50:46.056.000. Part 12/144

Processed Fri Feb 27 00:07:15 2015 by ELM ver.2012-10-06 from 001\_\_elm20150218\_125045\_\_dat00.bin

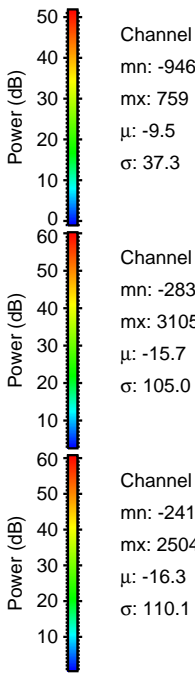
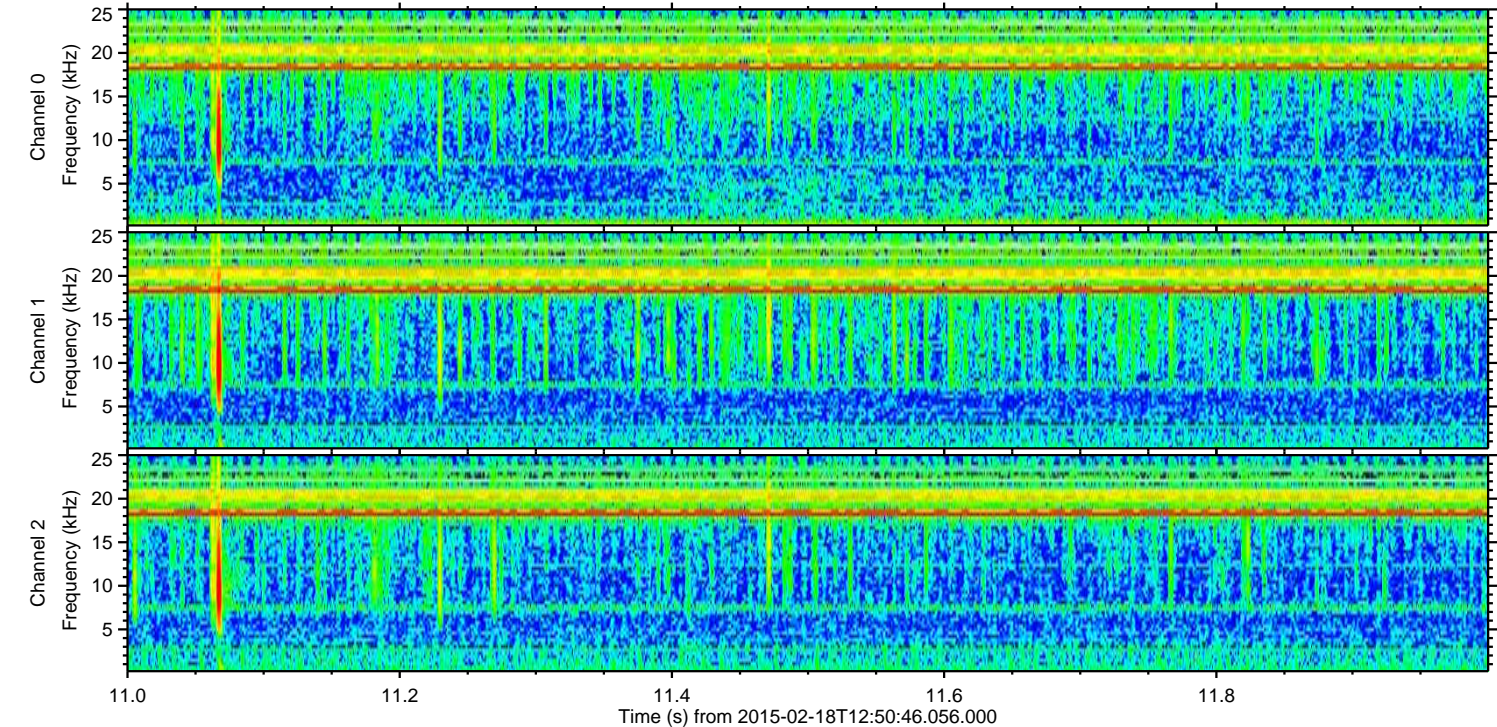
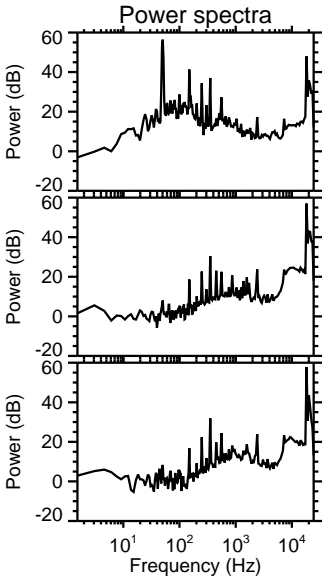
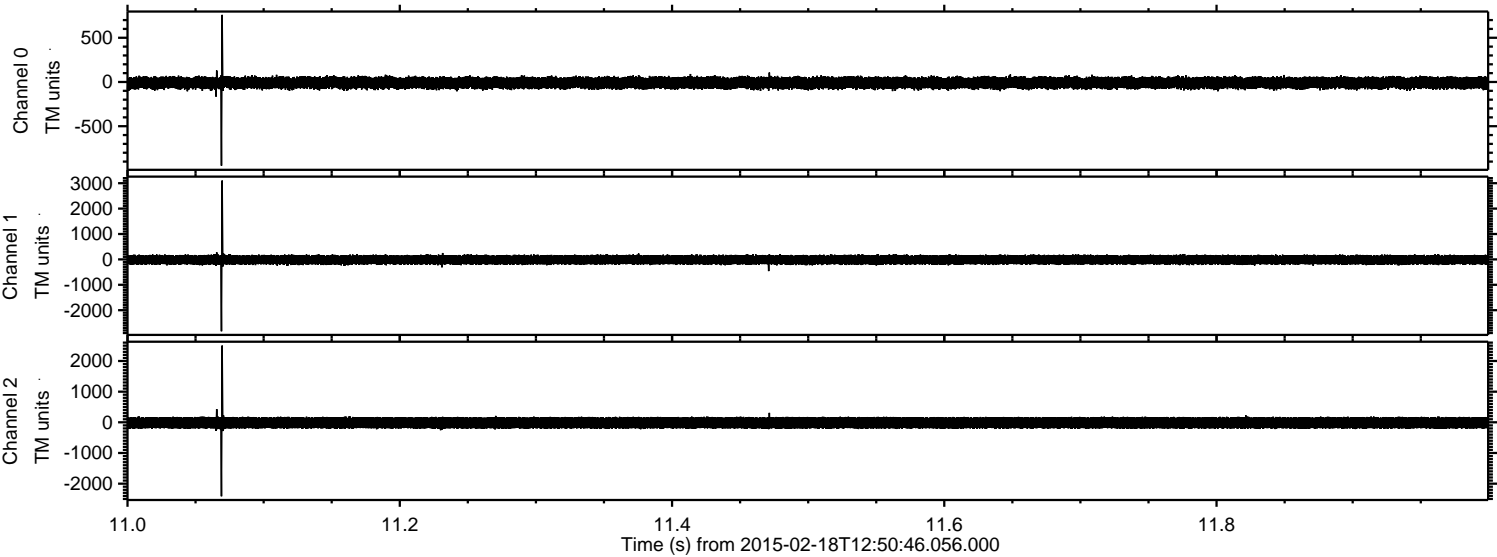



Processed Fri Feb 27 00:07:16 2015 by ELM ver.2012-10-06 from 001\_\_elm20150218\_125045\_\_dat00.bin

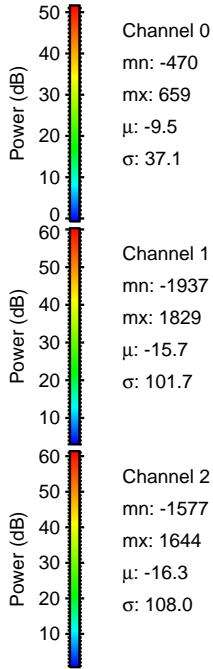
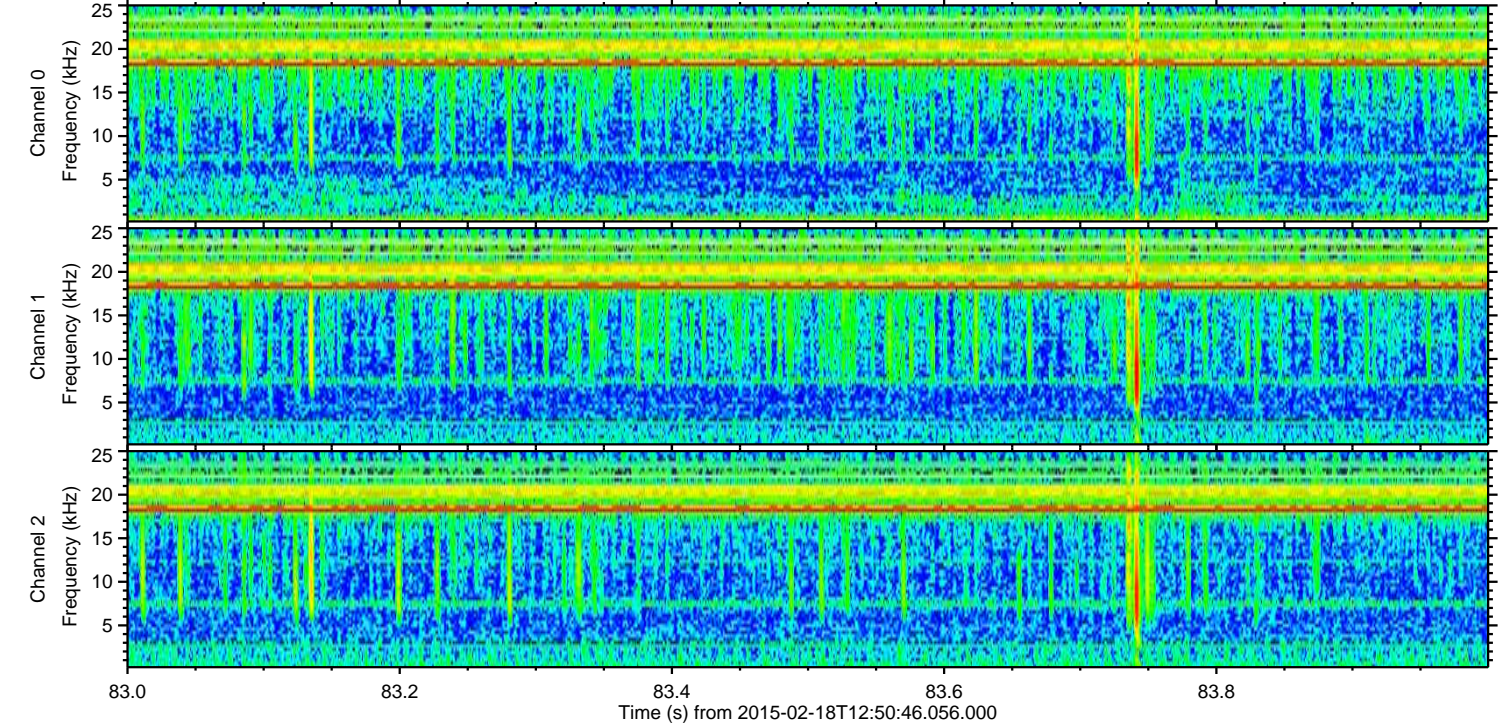
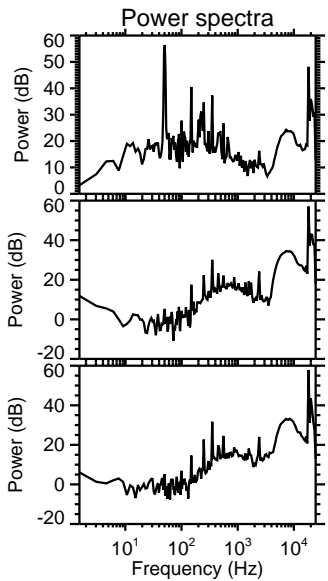
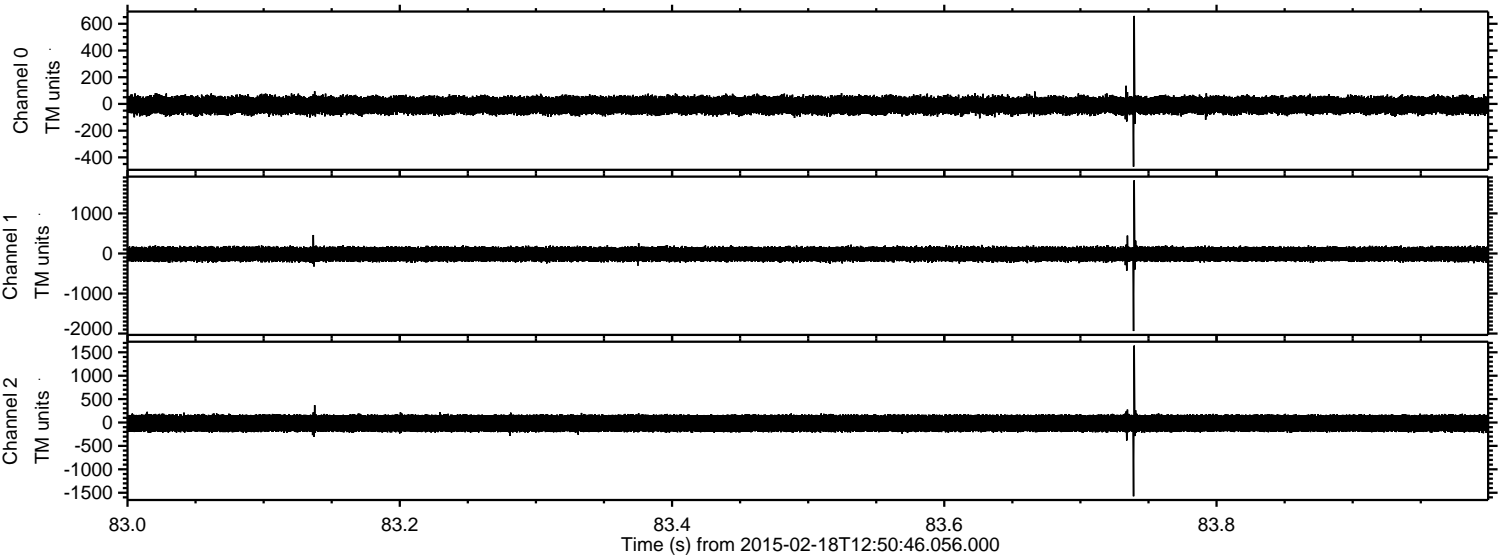



ELMAVAN 3D WAVEFORMS (Measured data sampled at 50 kHz) 49805 packets of 144 samples from 2015-02-18T12:50:46.056.000. Part 110/144

Processed Fri Feb 27 00:07:17 2015 by ELM ver.2012-10-06 from 001\_\_elm20150218\_125045\_\_dat00.bin

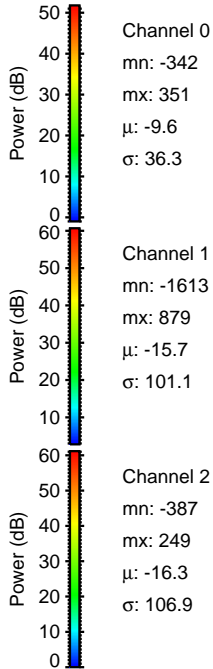
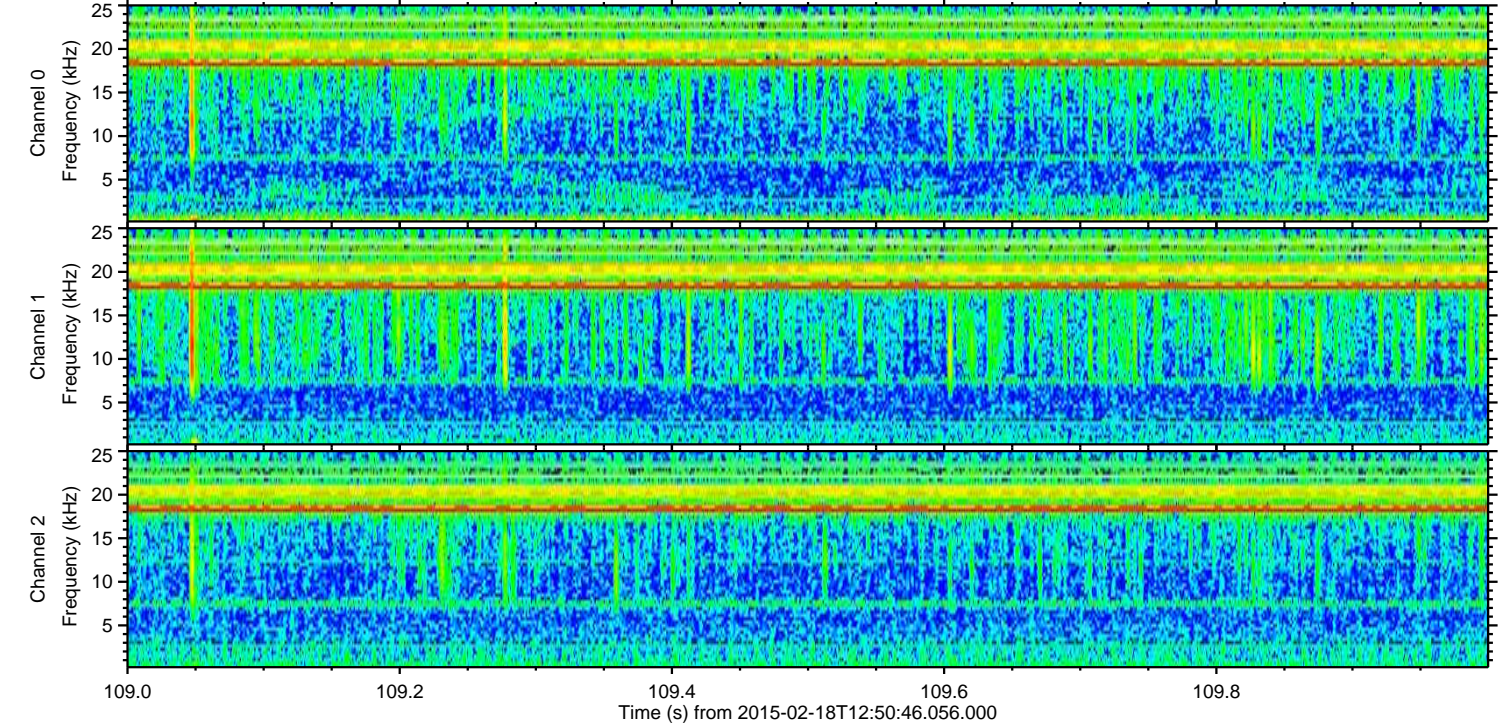
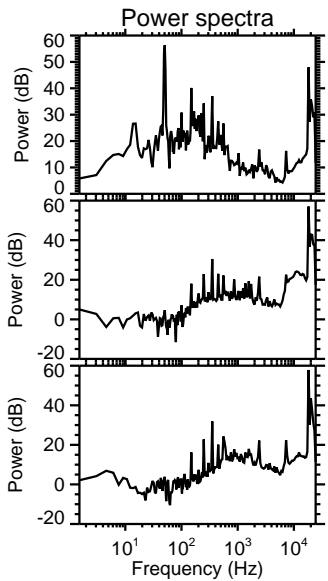
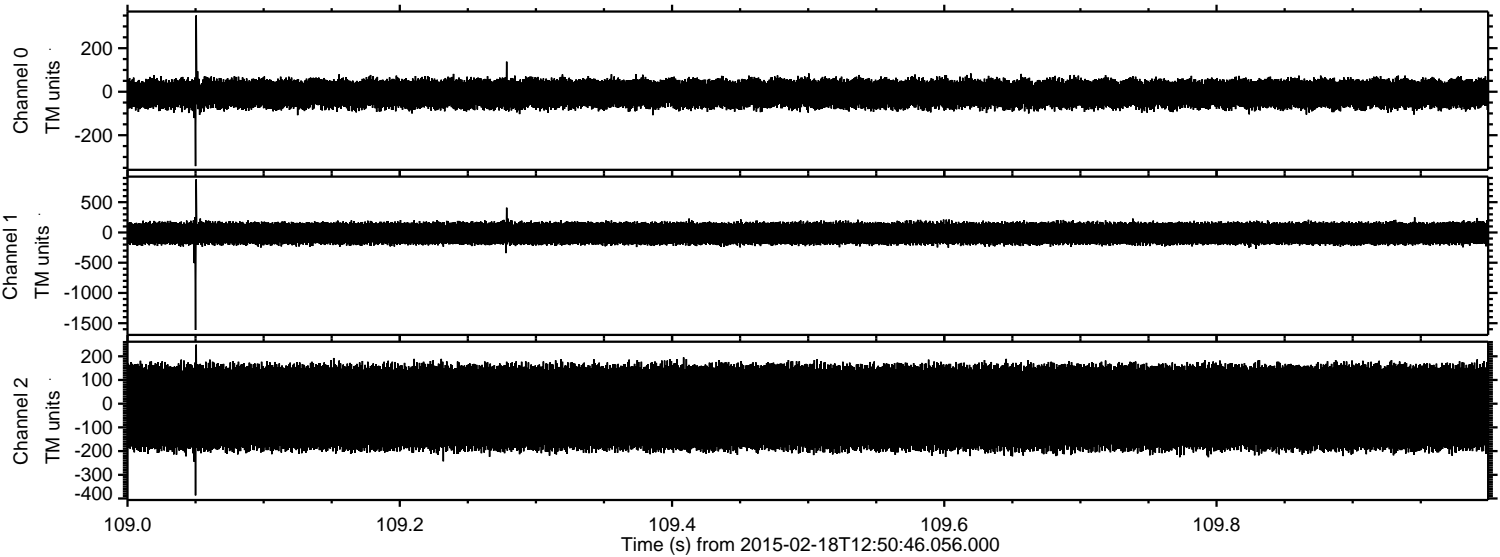



ELMAVAN 3D WAVEFORMS (Measured data sampled at 50 kHz) 49805 packets of 144 samples from 2015-02-18T12:50:46.056.000. Part 117/144

Processed Fri Feb 27 00:07:18 2015 by ELM ver.2012-10-06 from 001\_\_elm20150218\_125045\_\_dat00.bin

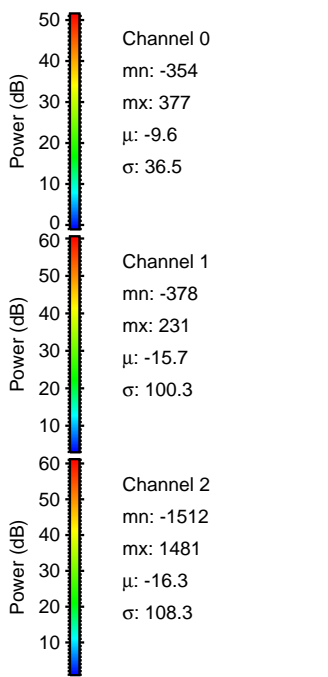
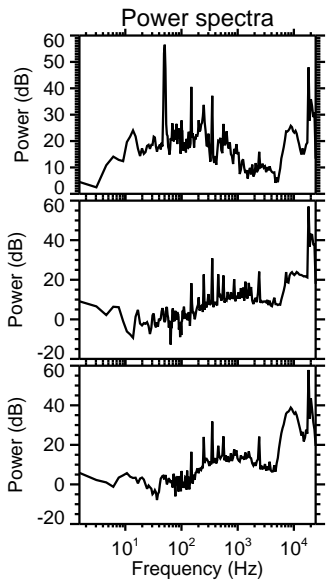
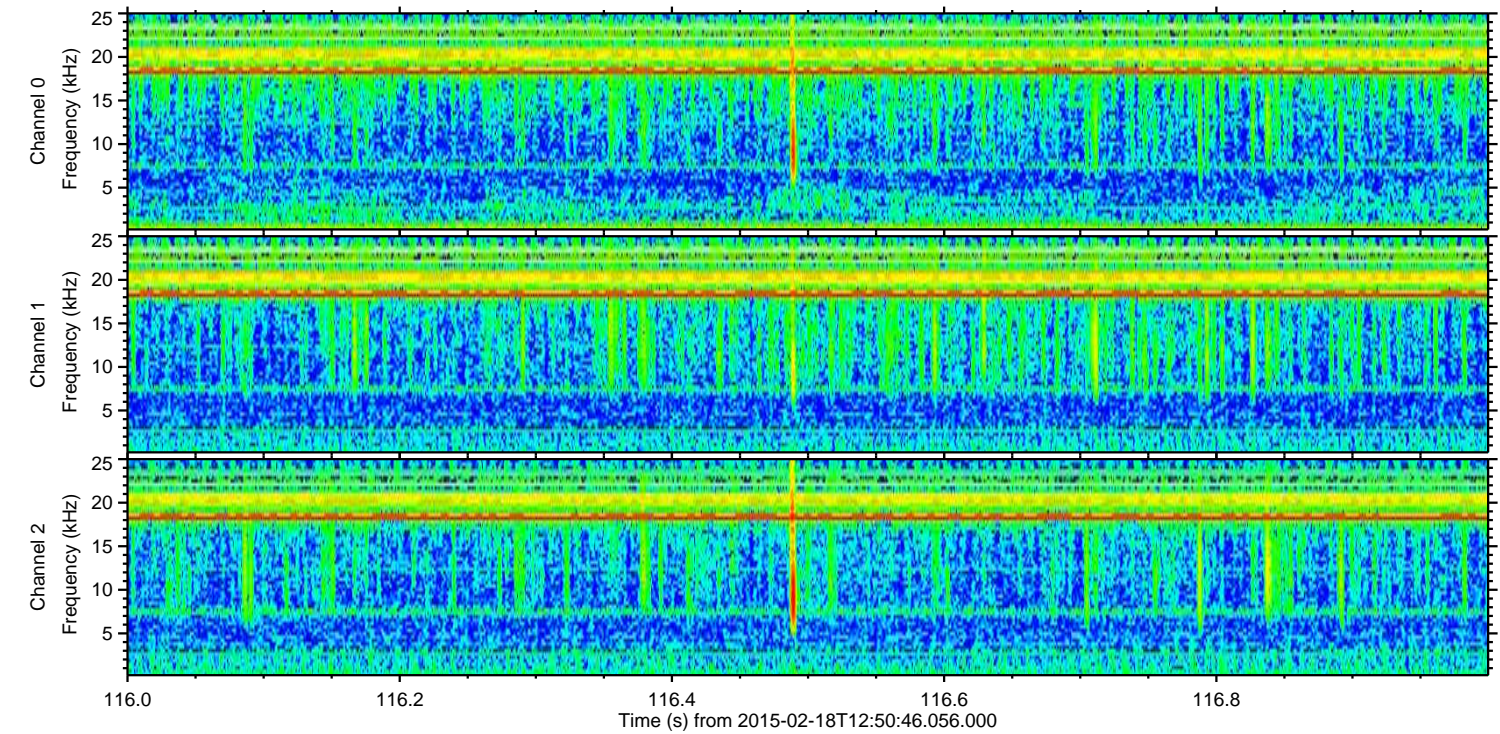
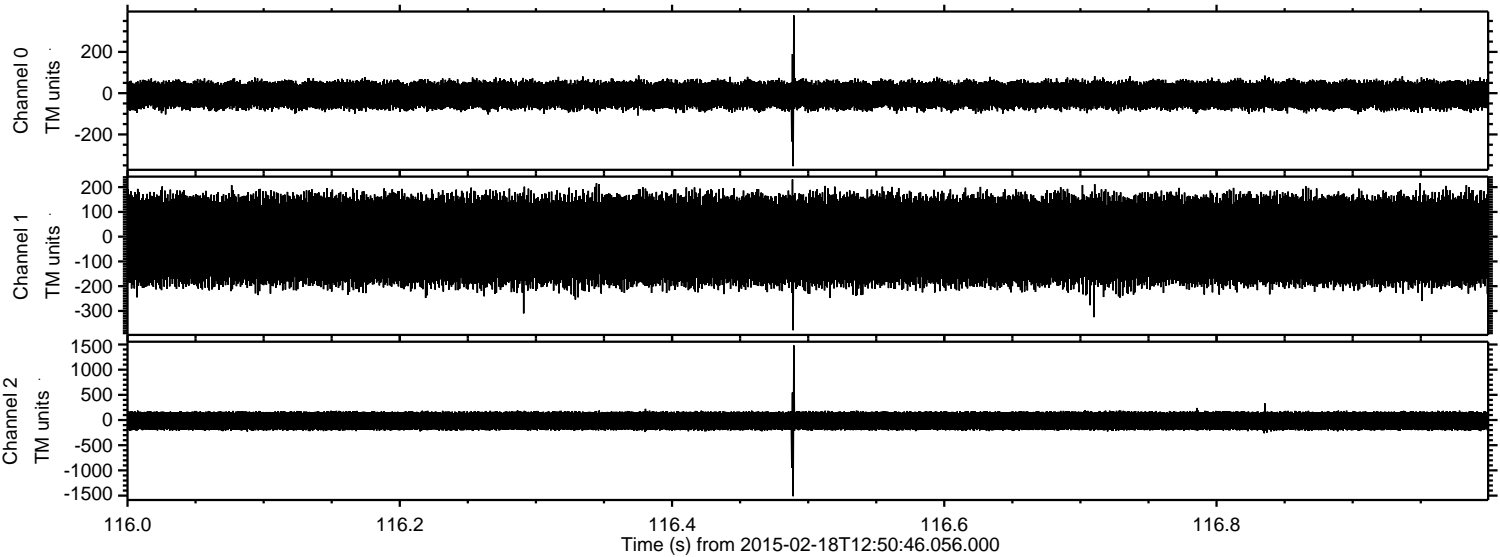



Processed Fri Feb 27 00:07:19 2015 by ELM ver.2012-10-06 from 001\_\_elm20150218\_125045\_\_dat00.bin

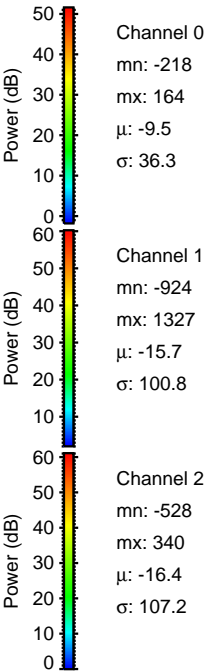
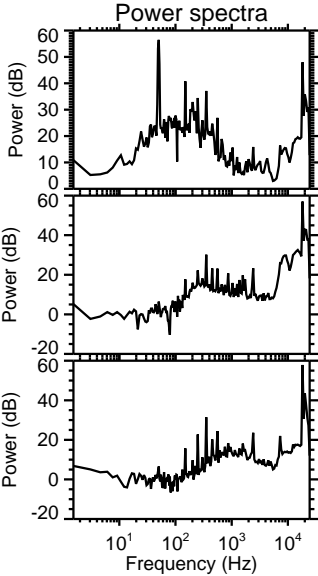
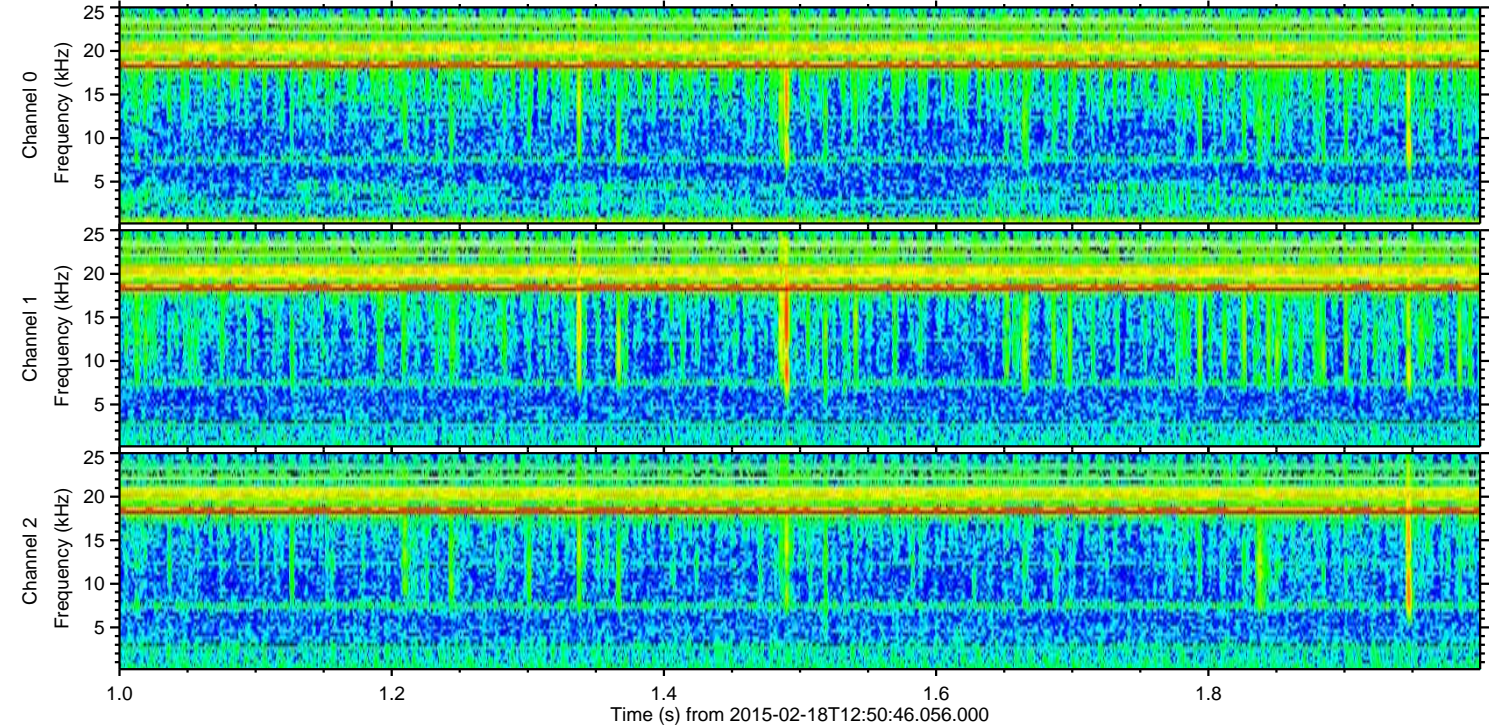
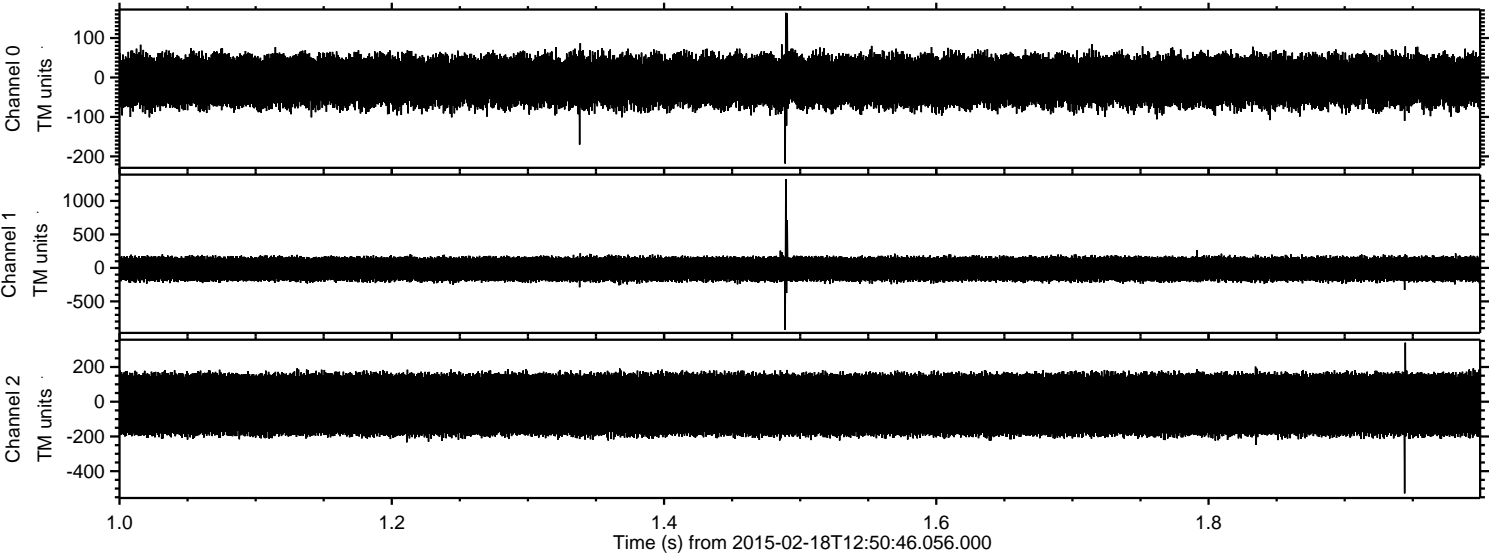



Processed Fri Feb 27 00:07:19 2015 by ELM ver.2012-10-06 from 001\_\_elm20150218\_125045\_\_dat00.bin

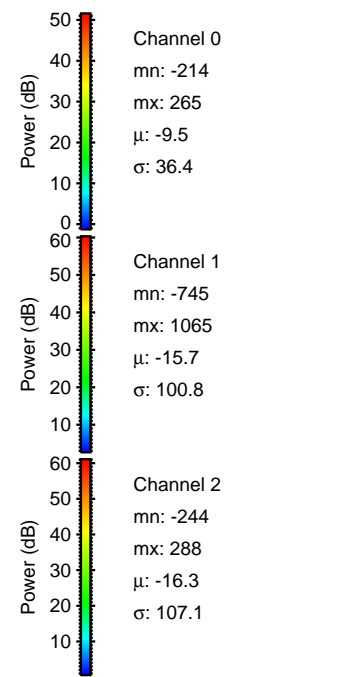
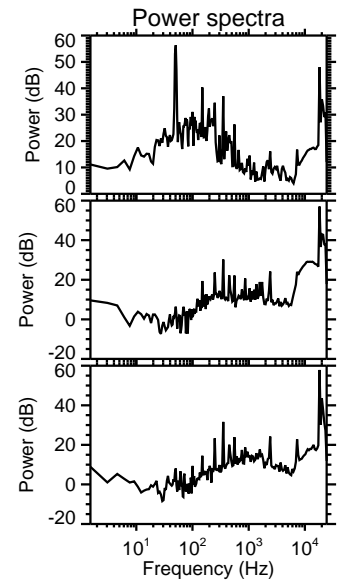
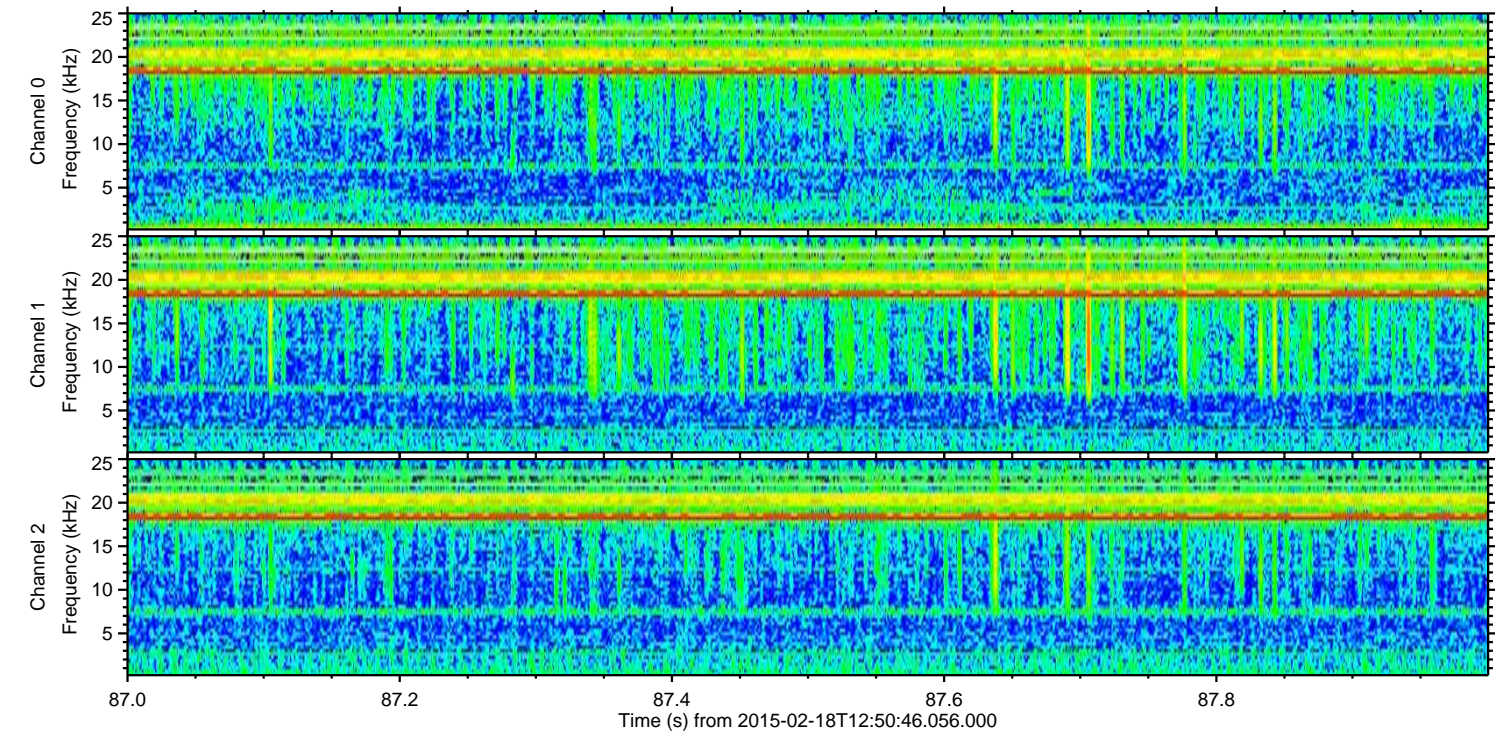
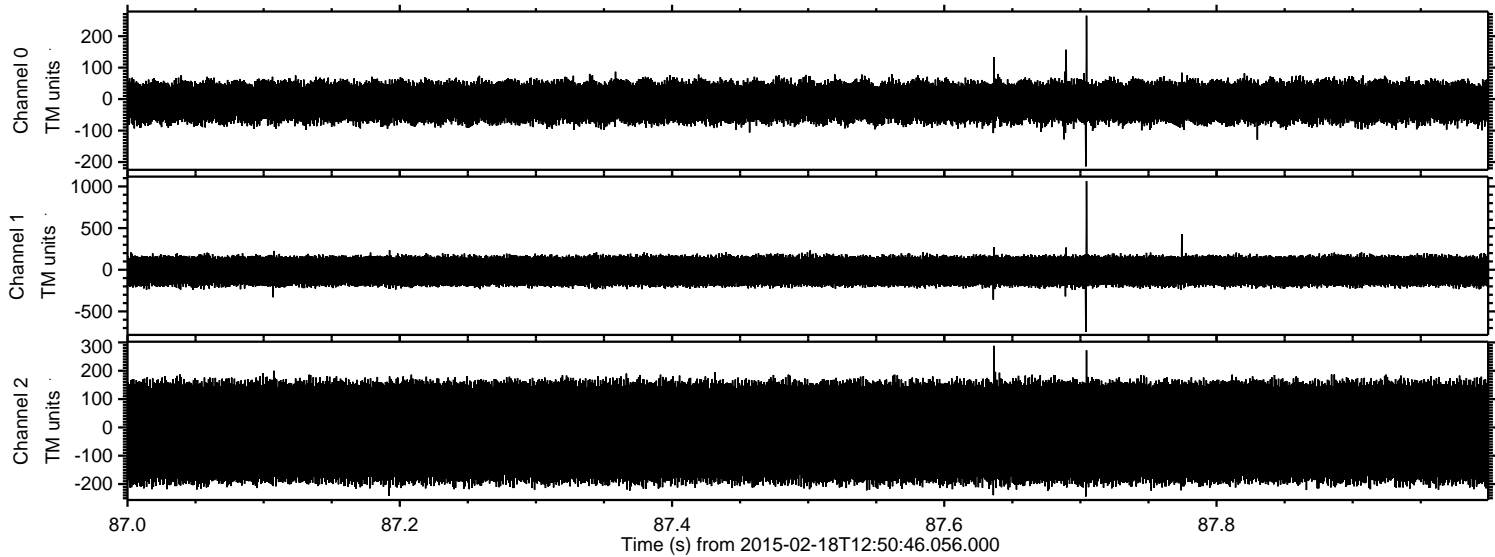



Processed Fri Feb 27 00:07:21 2015 by ELM ver.2012-10-06 from 001\_\_elm20150218\_125045\_\_dat00.bin

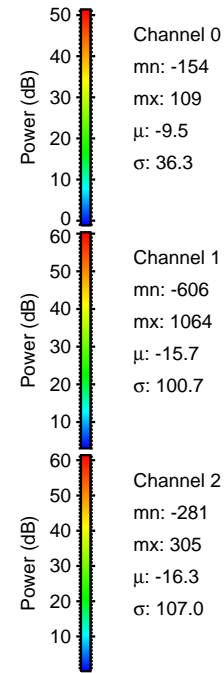
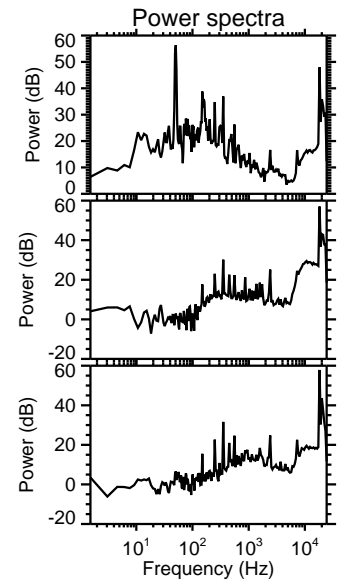
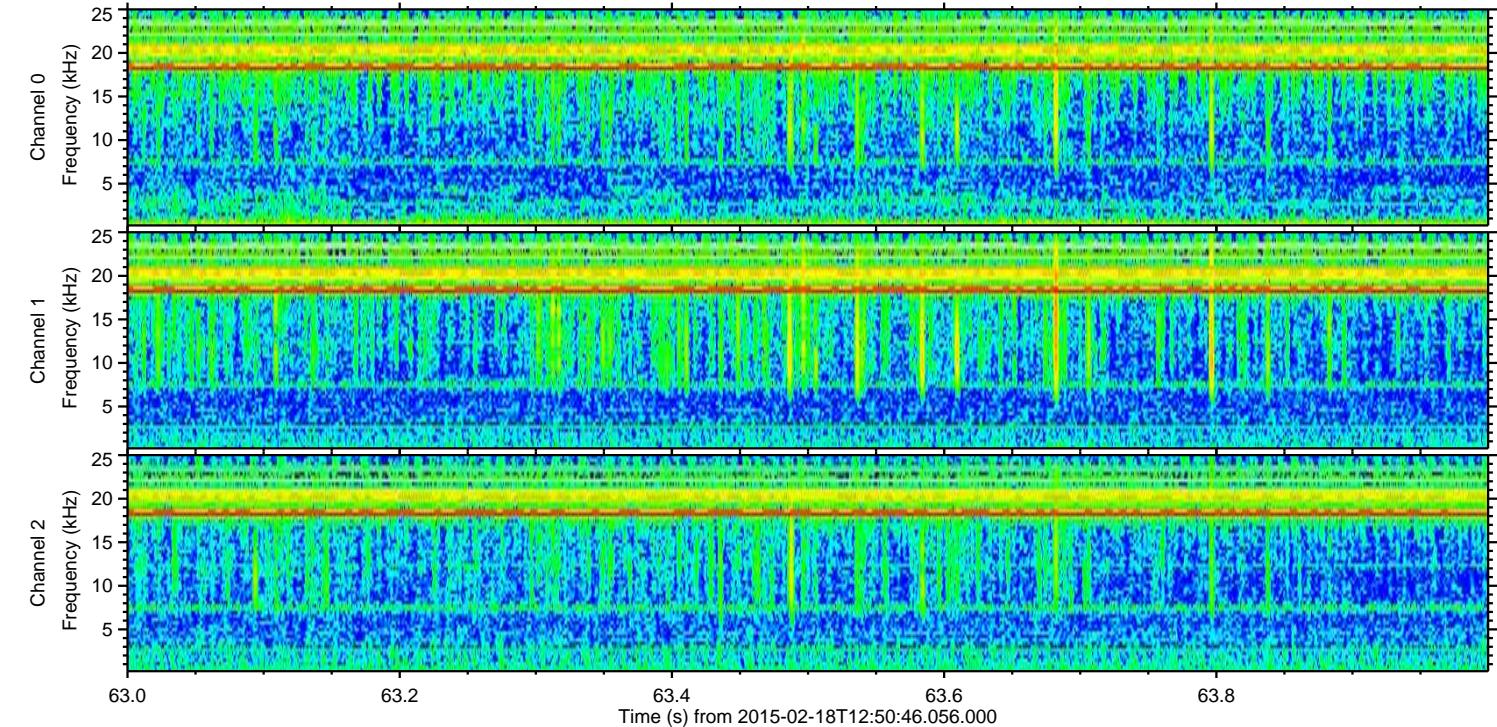
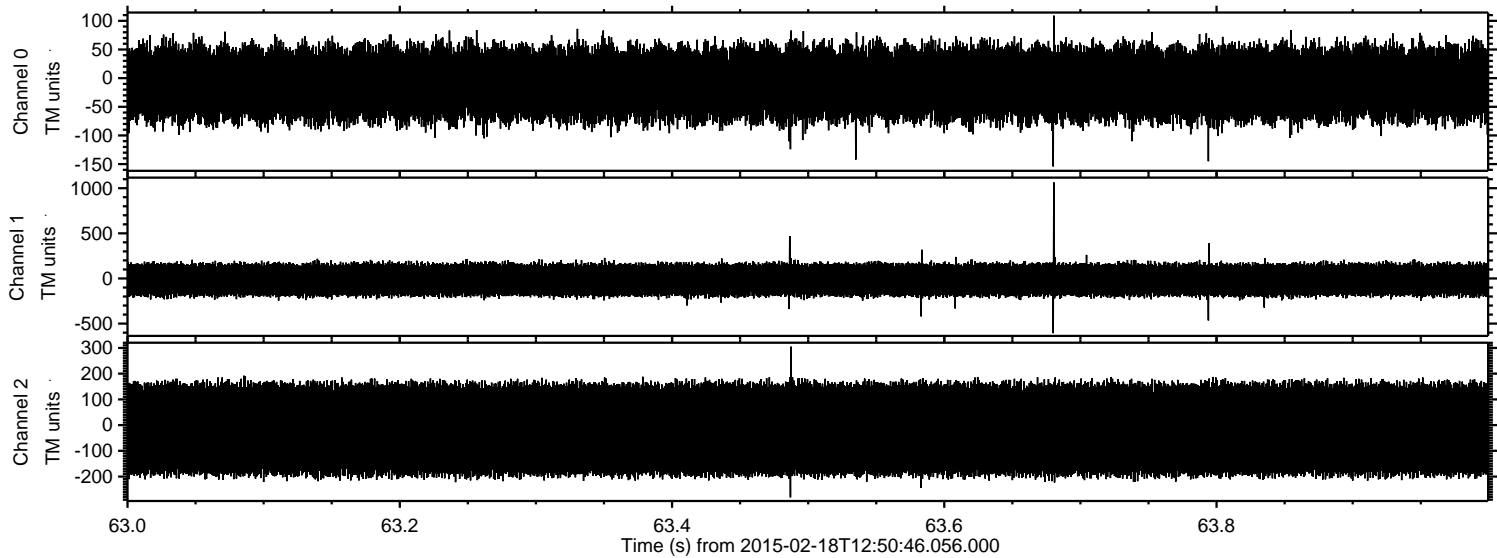

Channel 0  
mn: -154  
mx: 109  
 $\mu$ : -9.5  
 $\sigma$ : 36.3

Channel 1  
mn: -606  
mx: 1064  
 $\mu$ : -15.7  
 $\sigma$ : 100.7

Channel 2  
mn: -281  
mx: 305  
 $\mu$ : -16.3  
 $\sigma$ : 107.0



Processed Fri Feb 27 00:07:22 2015 by ELM ver.2012-10-06 from 001\_\_elm20150218\_125045\_\_dat00.bin

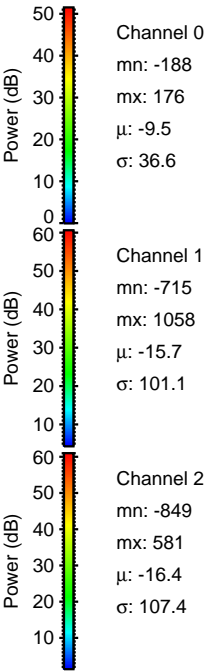
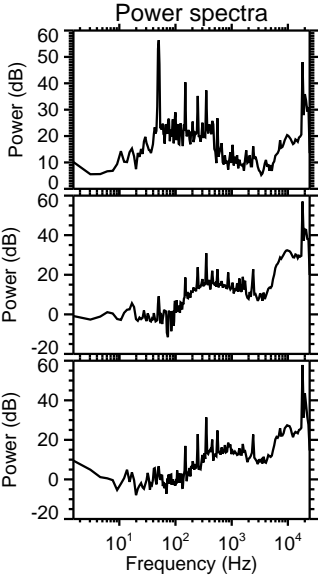
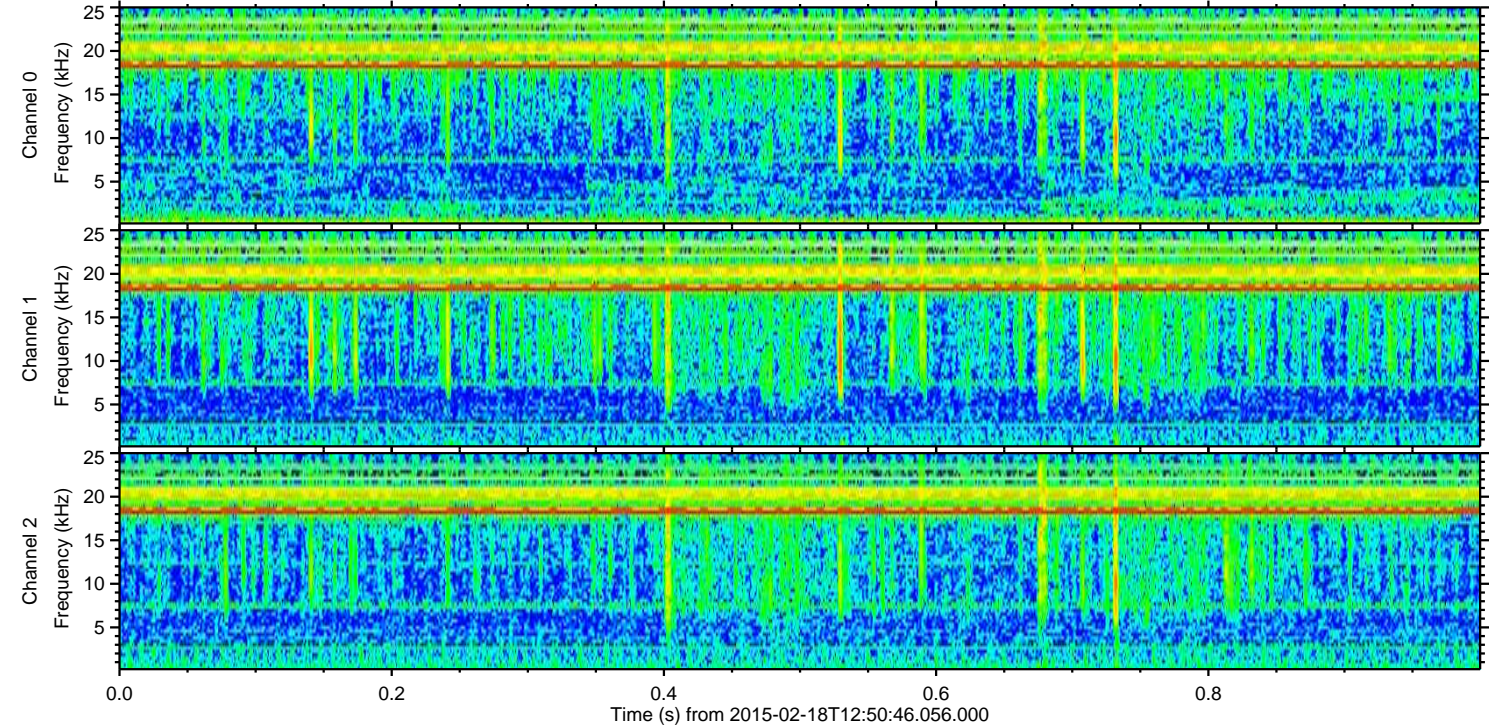
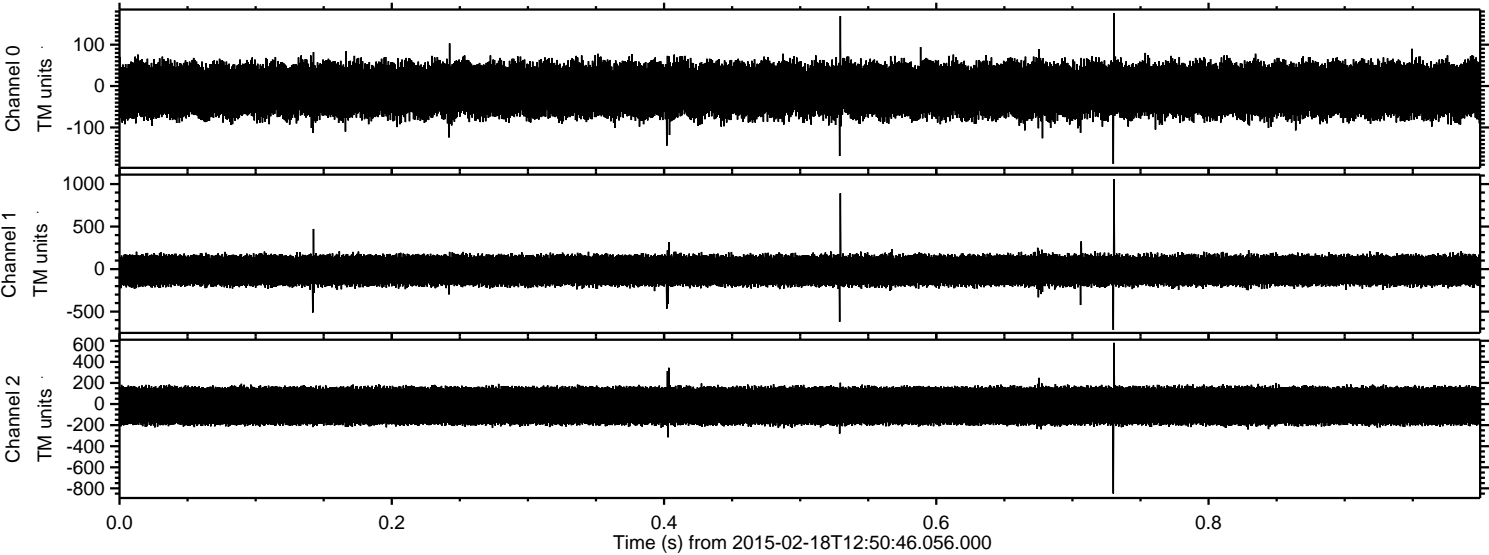

Channel 0  
mn: -188  
mx: 176  
 $\mu$ : -9.5  
 $\sigma$ : 36.6

Channel 1  
mn: -715  
mx: 1058  
 $\mu$ : -15.7  
 $\sigma$ : 101.1

Channel 2  
mn: -849  
mx: 581  
 $\mu$ : -16.4  
 $\sigma$ : 107.4



Processed Fri Feb 27 00:07:23 2015 by ELM ver.2012-10-06 from 001\_\_elm20150218\_125045\_\_dat00.bin

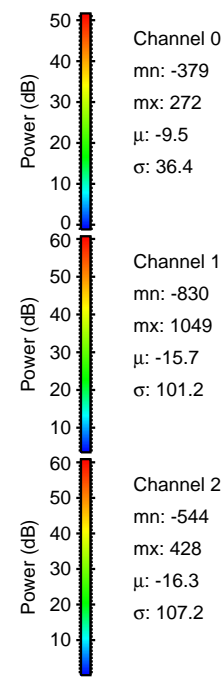
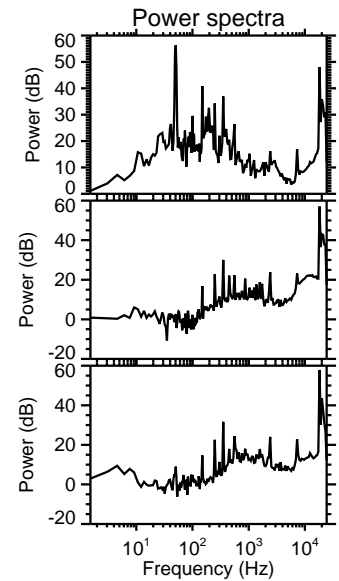
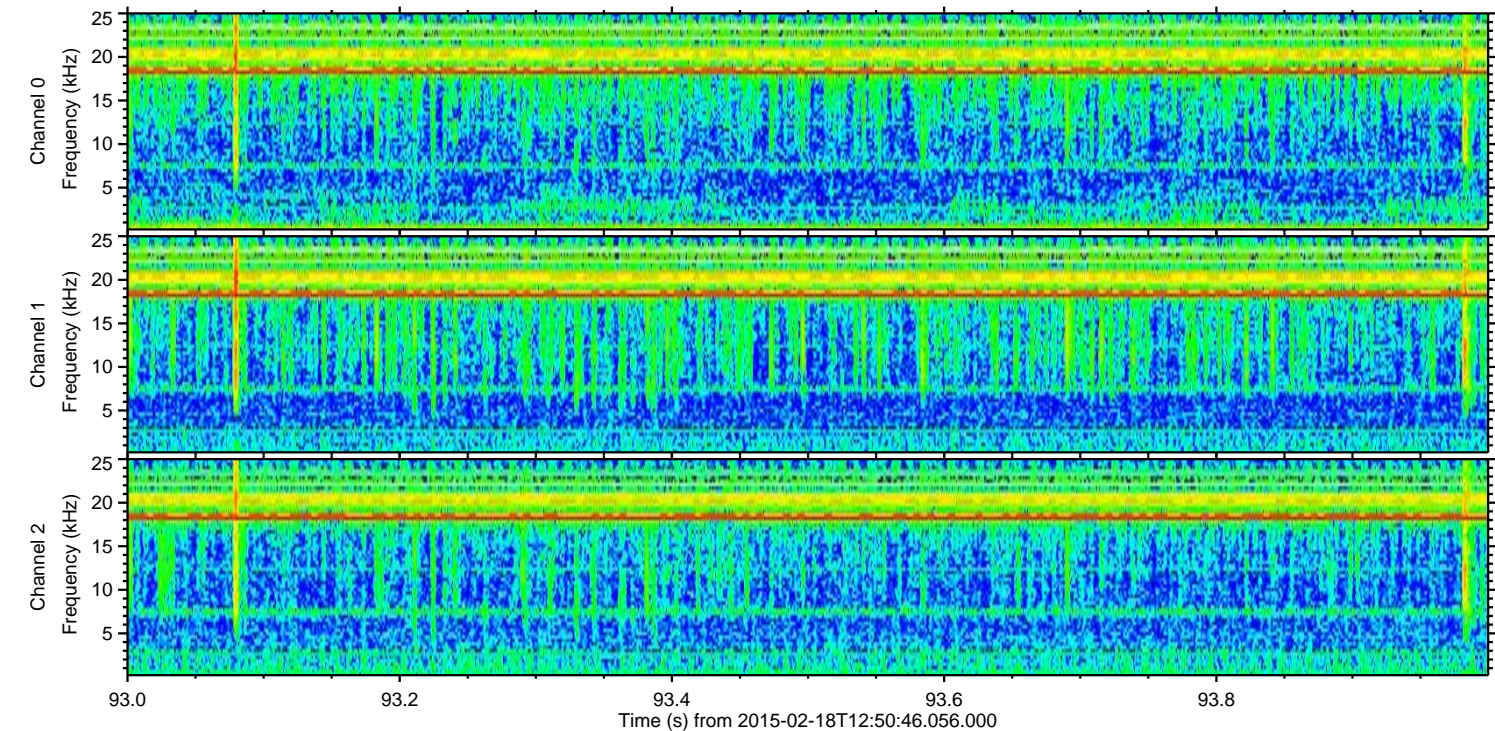
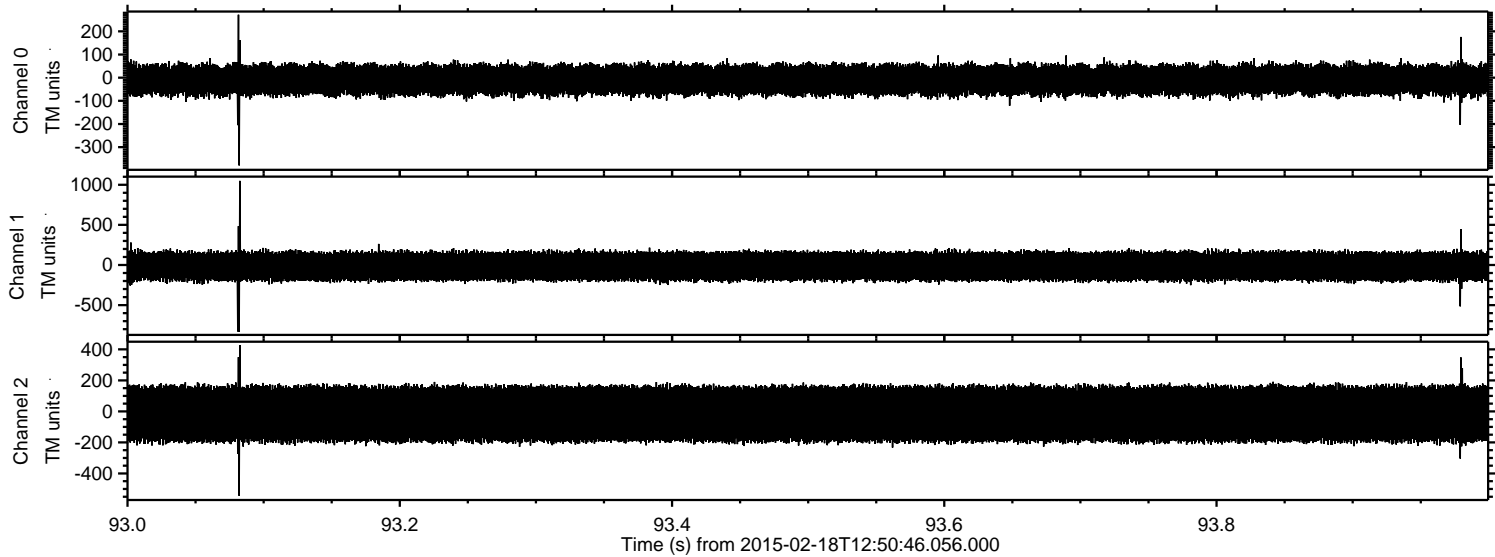

Channel 0  
mn: -379  
mx: 272  
 $\mu$ : -9.5  
 $\sigma$ : 36.4

Channel 1  
mn: -830  
mx: 1049  
 $\mu$ : -15.7  
 $\sigma$ : 101.2

Channel 2  
mn: -544  
mx: 428  
 $\mu$ : -16.3  
 $\sigma$ : 107.2



ELMAVAN 3D WAVEFORMS (Measured data sampled at 50 kHz) 49805 packets of 144 samples from 2015-02-18T12:50:46.056.000. Part 130/144

Processed Fri Feb 27 00:07:24 2015 by ELM ver.2012-10-06 from 001\_\_elm20150218\_125045\_\_dat00.bin

