

ELMAVAN 3D WAVEFORMS (Measured data sampled at 50 kHz) 49807 packets of 144 samples from 2015-02-18T05:10:32.315.999.

Processed Thu Feb 26 21:12:00 2015 by ELM ver.2012-10-06 from 001__elm20150218_051031__dat00.bin

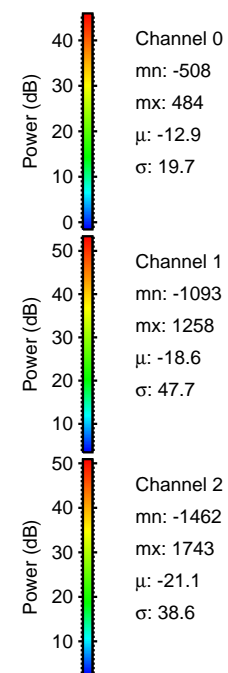
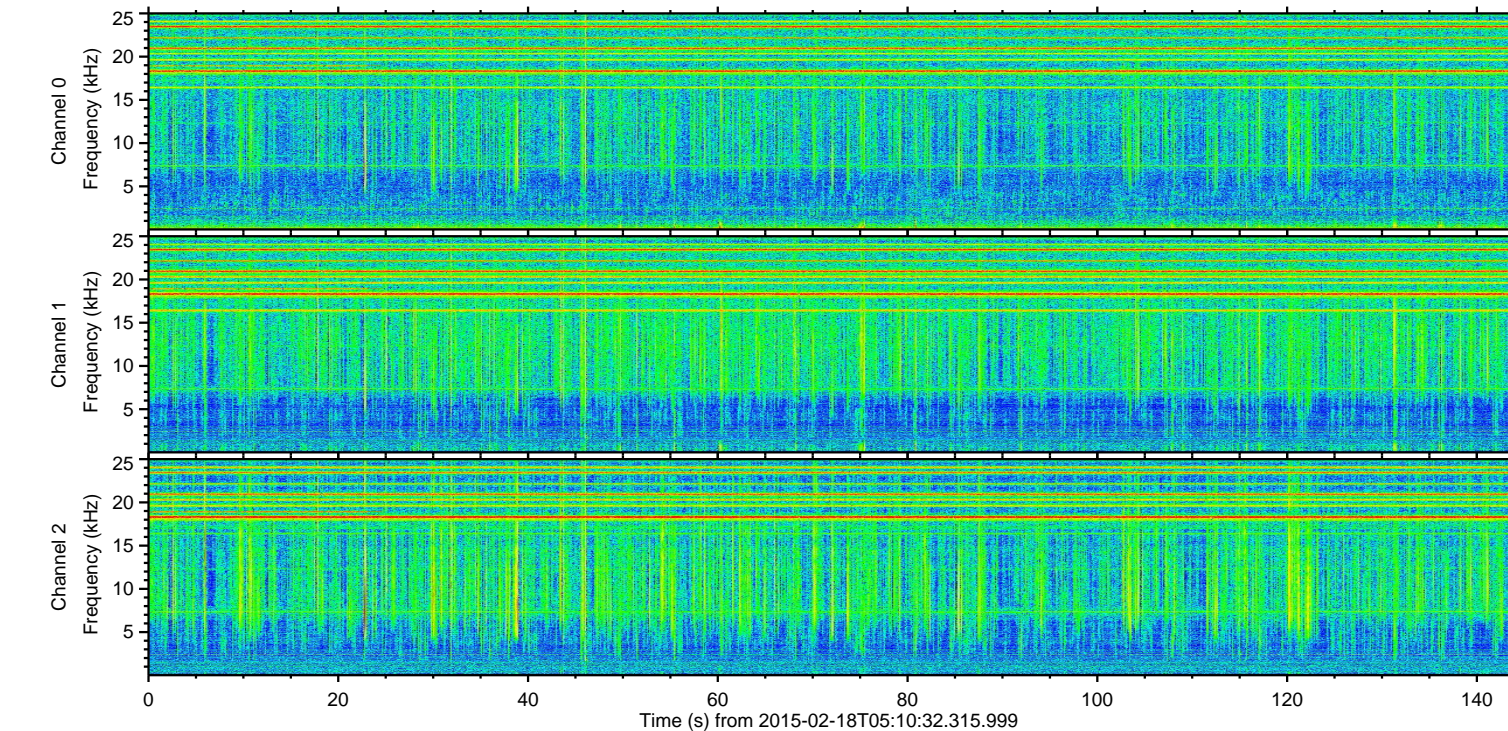
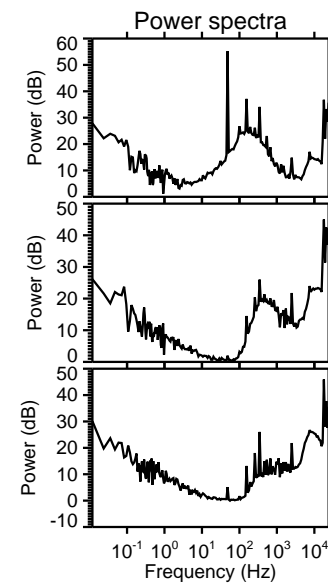
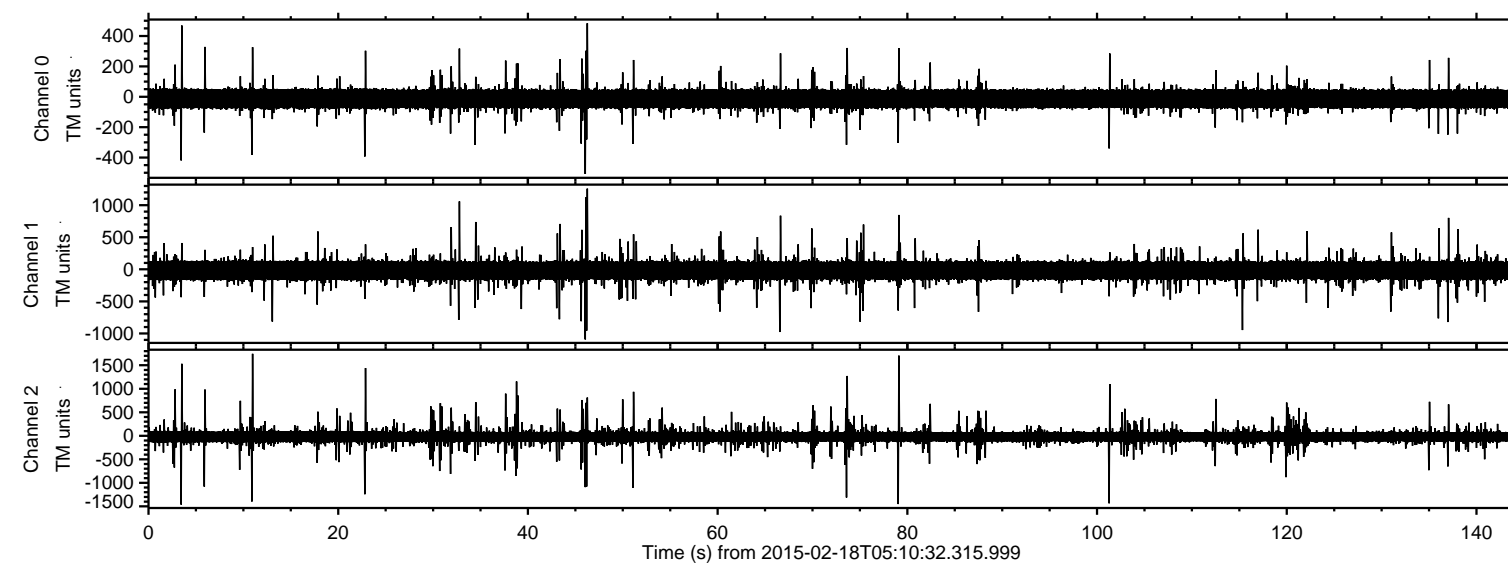

ELMAVAN 3D WAVEFORMS (Measured data sampled at 50 kHz) 49807 packets of 144 samples from 2015-02-18T05:10:32.315.999. Part 11/144

Processed Thu Feb 26 21:12:12 2015 by ELM ver.2012-10-06 from 001__elm20150218_051031__dat00.bin

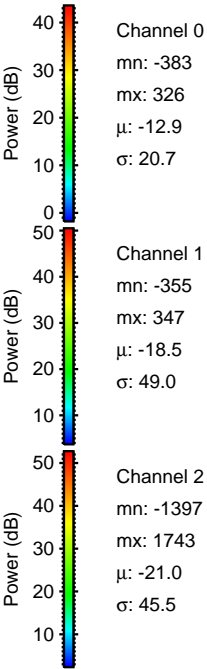
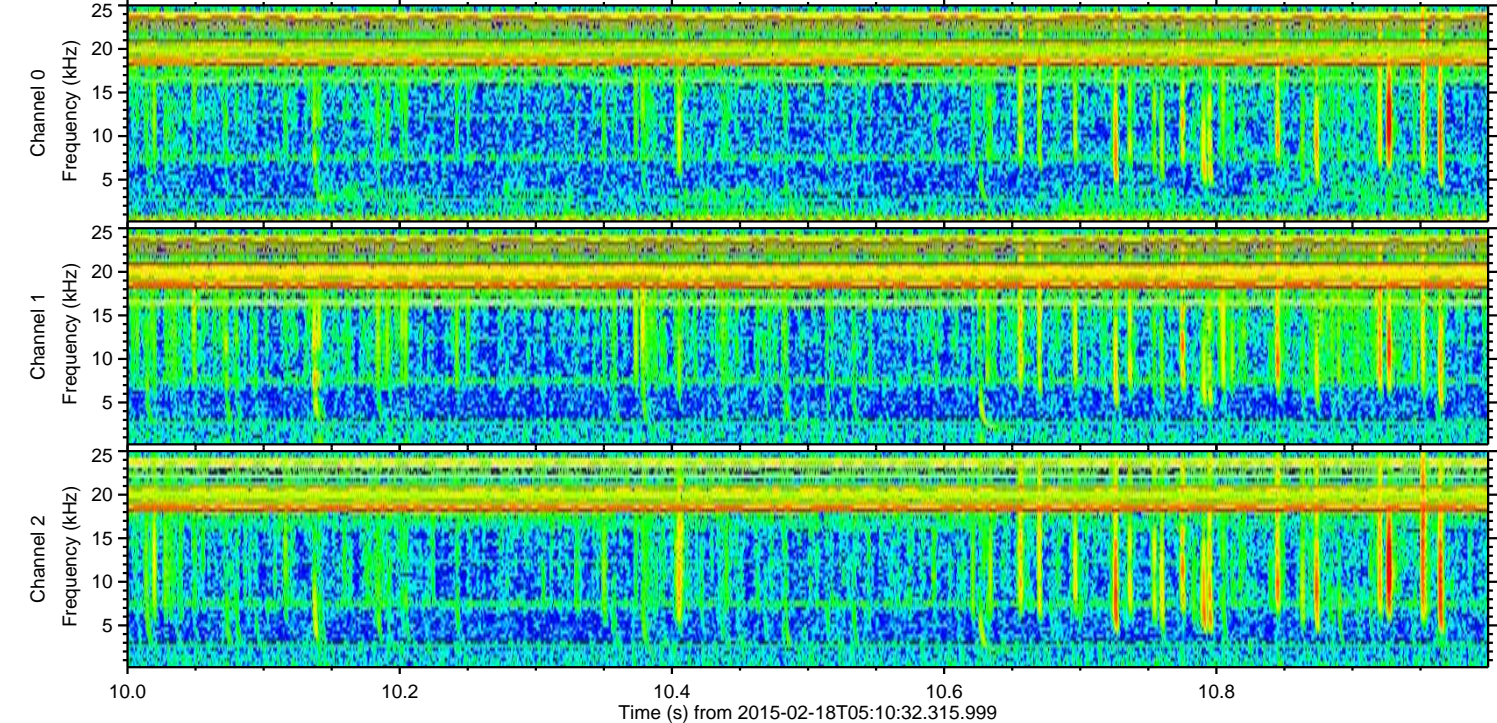
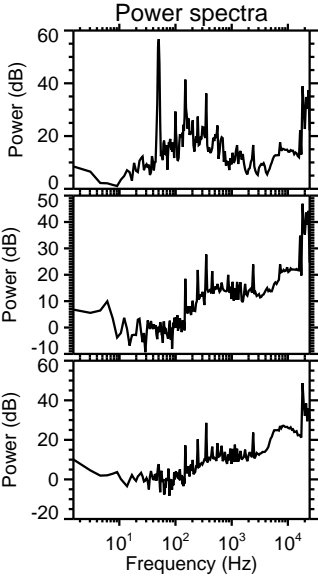
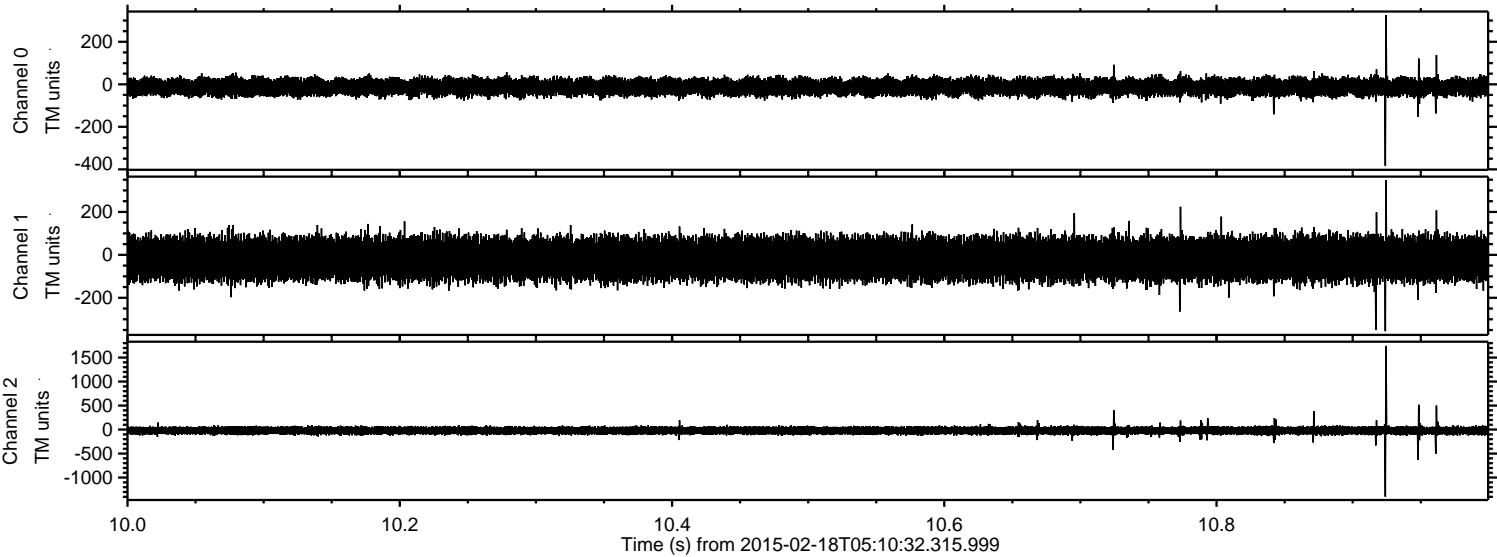

ELMAVAN 3D WAVEFORMS (Measured data sampled at 50 kHz) 49807 packets of 144 samples from 2015-02-18T05:10:32.315.999. Part 80/144

Processed Thu Feb 26 21:12:13 2015 by ELM ver.2012-10-06 from 001__elm20150218_051031__dat00.bin

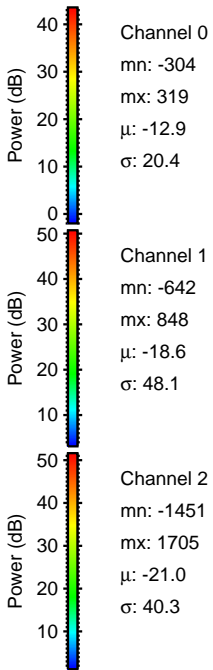
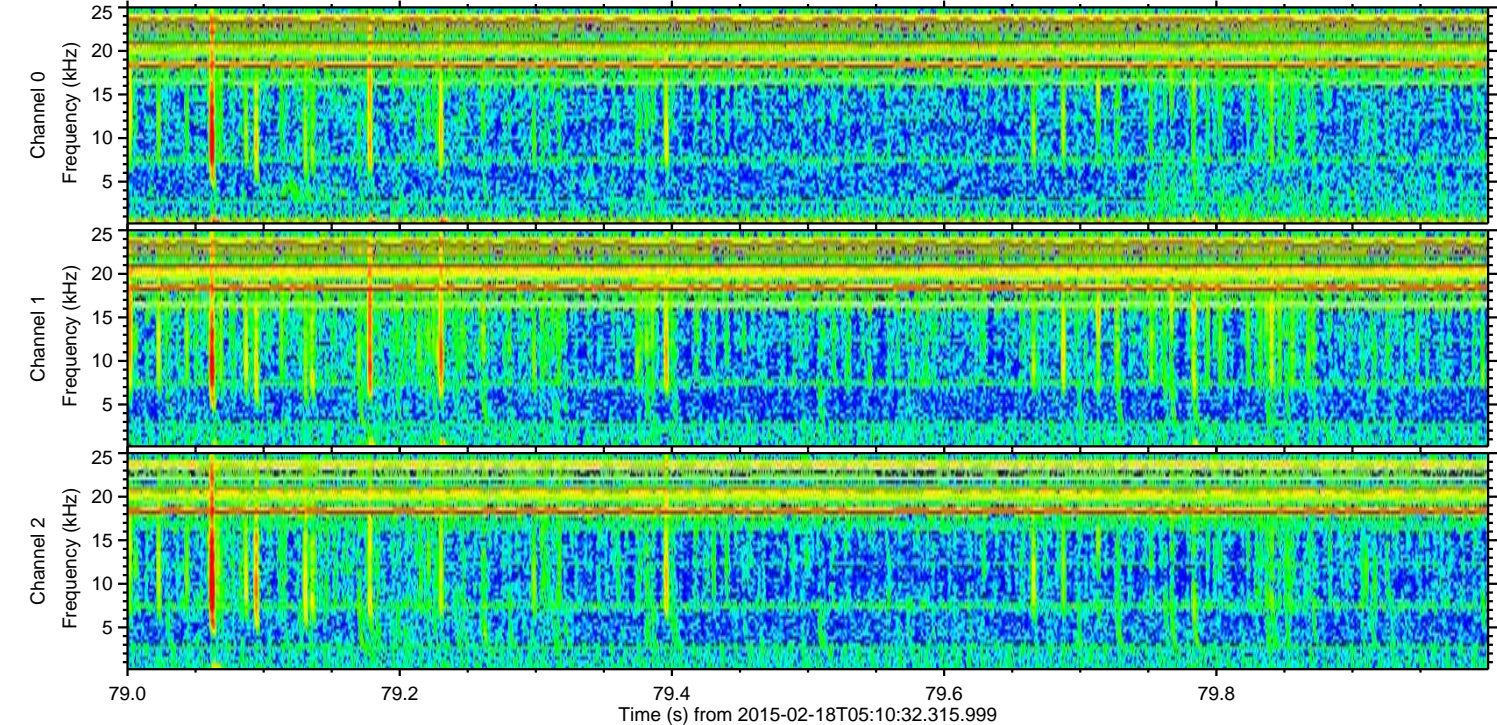
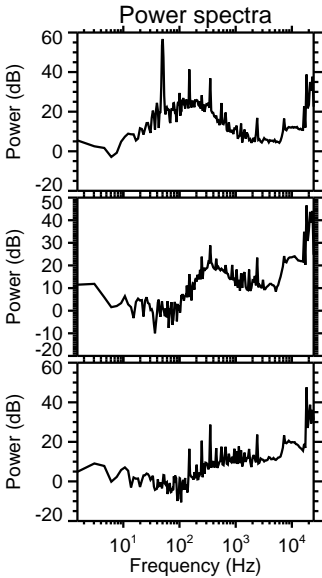
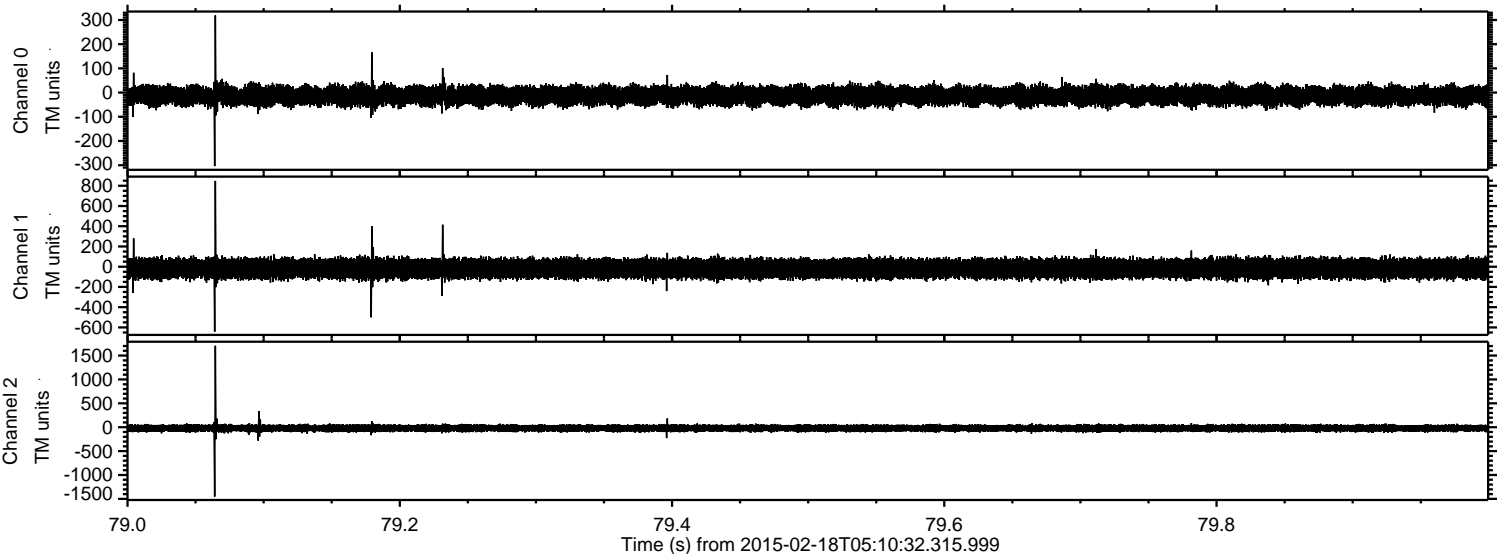

ELMAVAN 3D WAVEFORMS (Measured data sampled at 50 kHz) 49807 packets of 144 samples from 2015-02-18T05:10:32.315.999. Part 4/144

Processed Thu Feb 26 21:12:14 2015 by ELM ver.2012-10-06 from 001__elm20150218_051031__dat00.bin

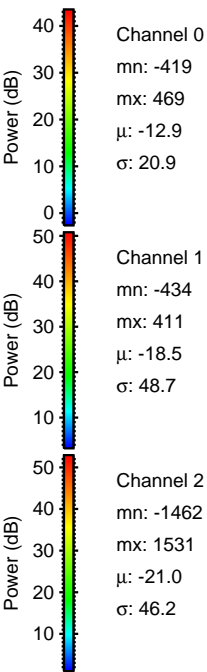
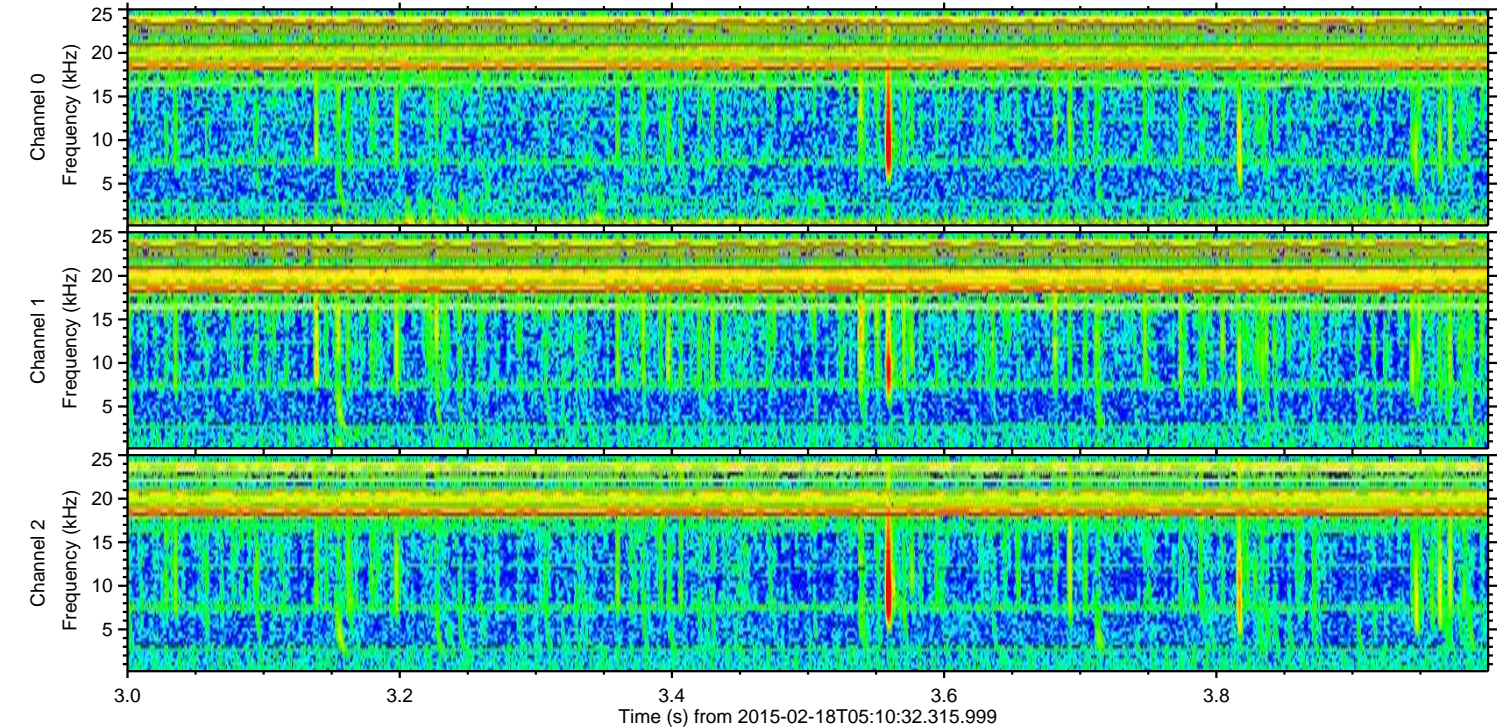
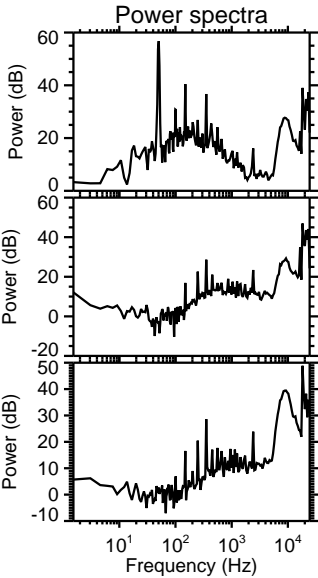
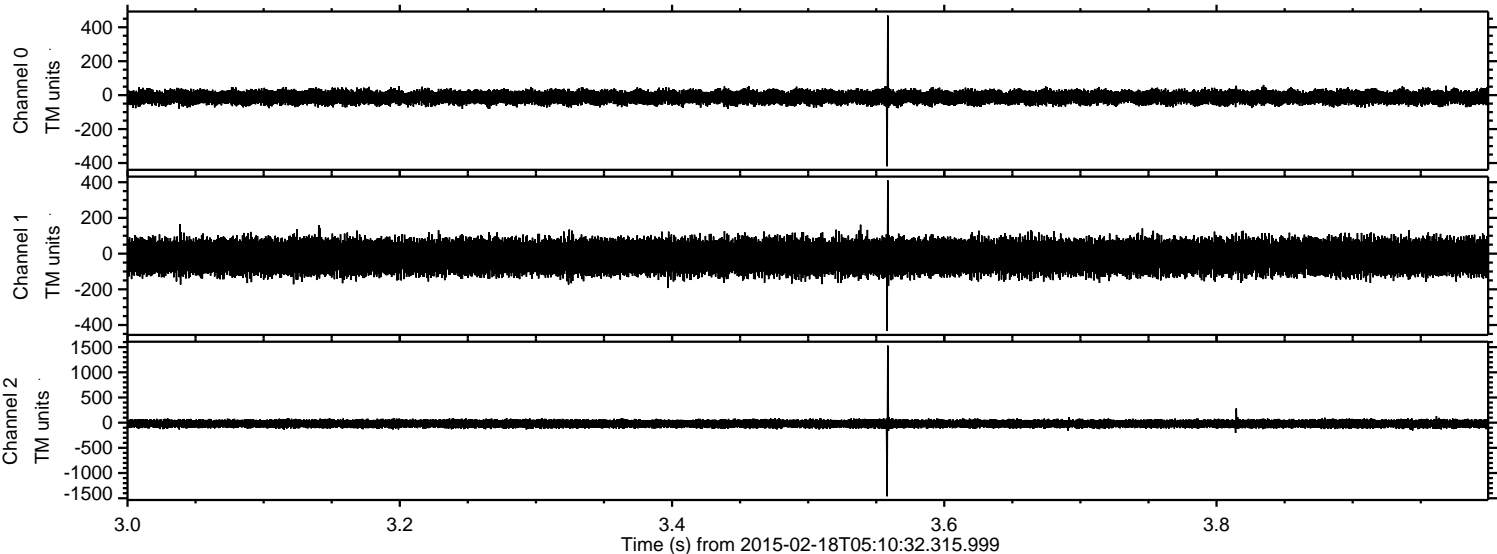

Channel 0
mn: -419
mx: 469
 μ : -12.9
 σ : 20.9

Channel 1
mn: -434
mx: 411
 μ : -18.5
 σ : 48.7

Channel 2
mn: -1462
mx: 1531
 μ : -21.0
 σ : 46.2

Processed Thu Feb 26 21:12:14 2015 by ELM ver.2012-10-06 from 001__elm20150218_051031__dat00.bin

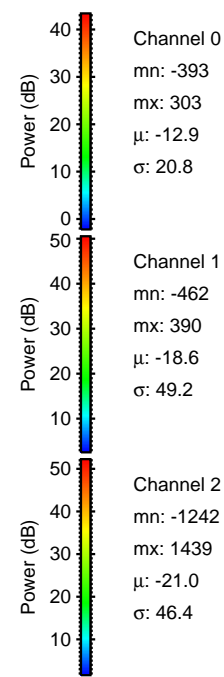
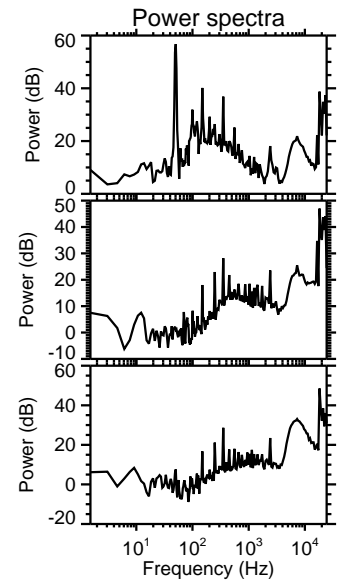
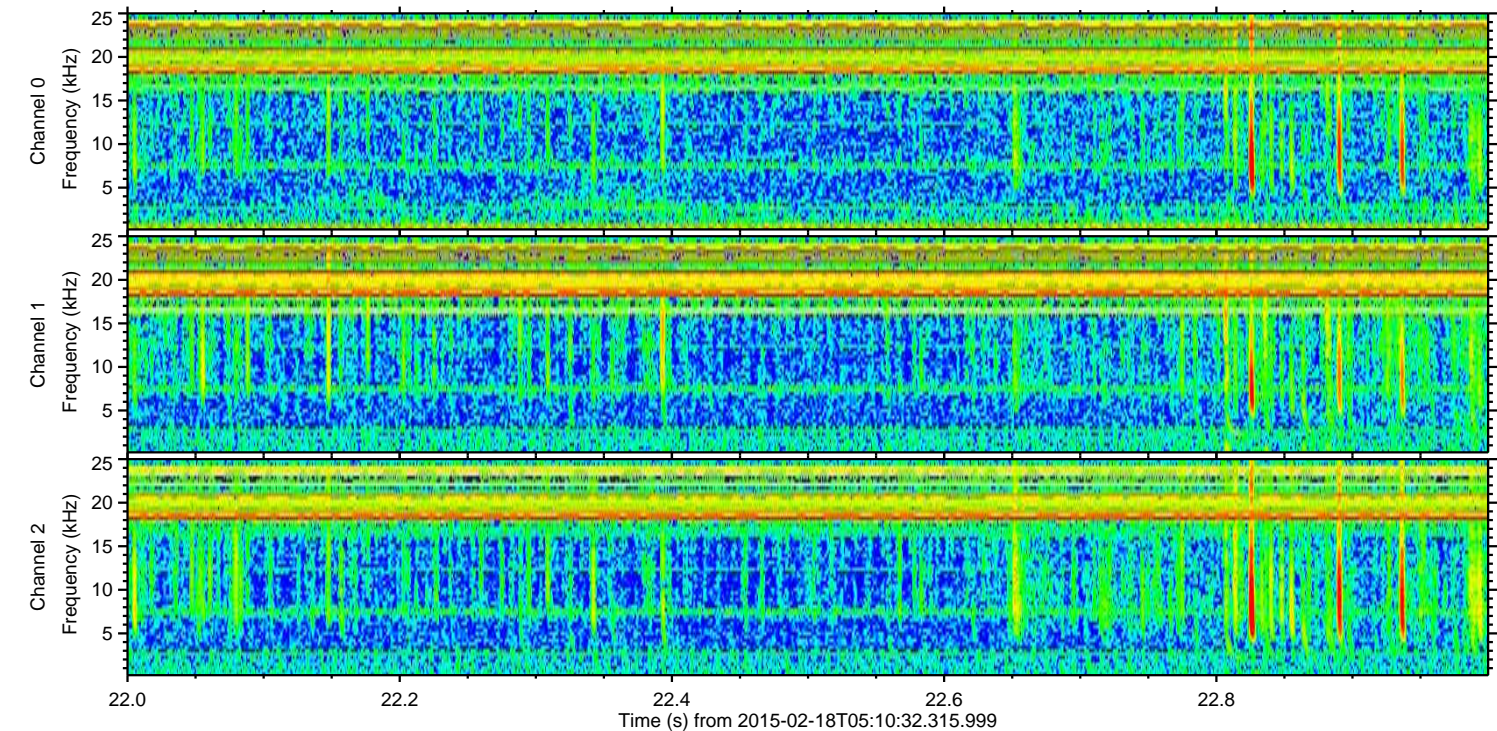
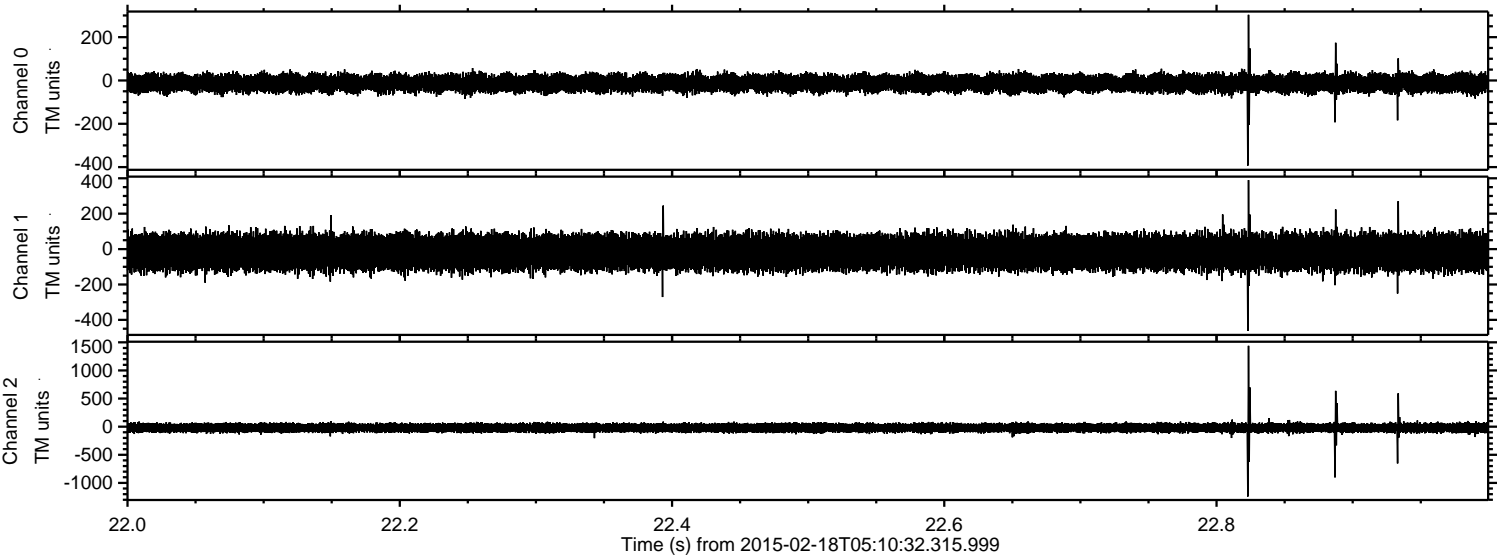

ELMAVAN 3D WAVEFORMS (Measured data sampled at 50 kHz) 49807 packets of 144 samples from 2015-02-18T05:10:32.315.999. Part 102/144

Processed Thu Feb 26 21:12:15 2015 by ELM ver.2012-10-06 from 001__elm20150218_051031__dat00.bin

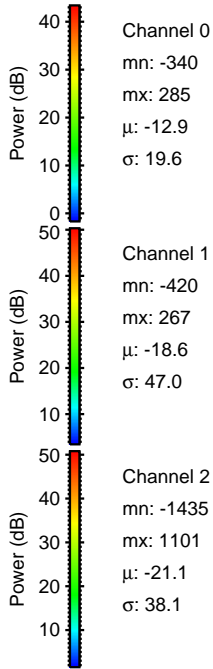
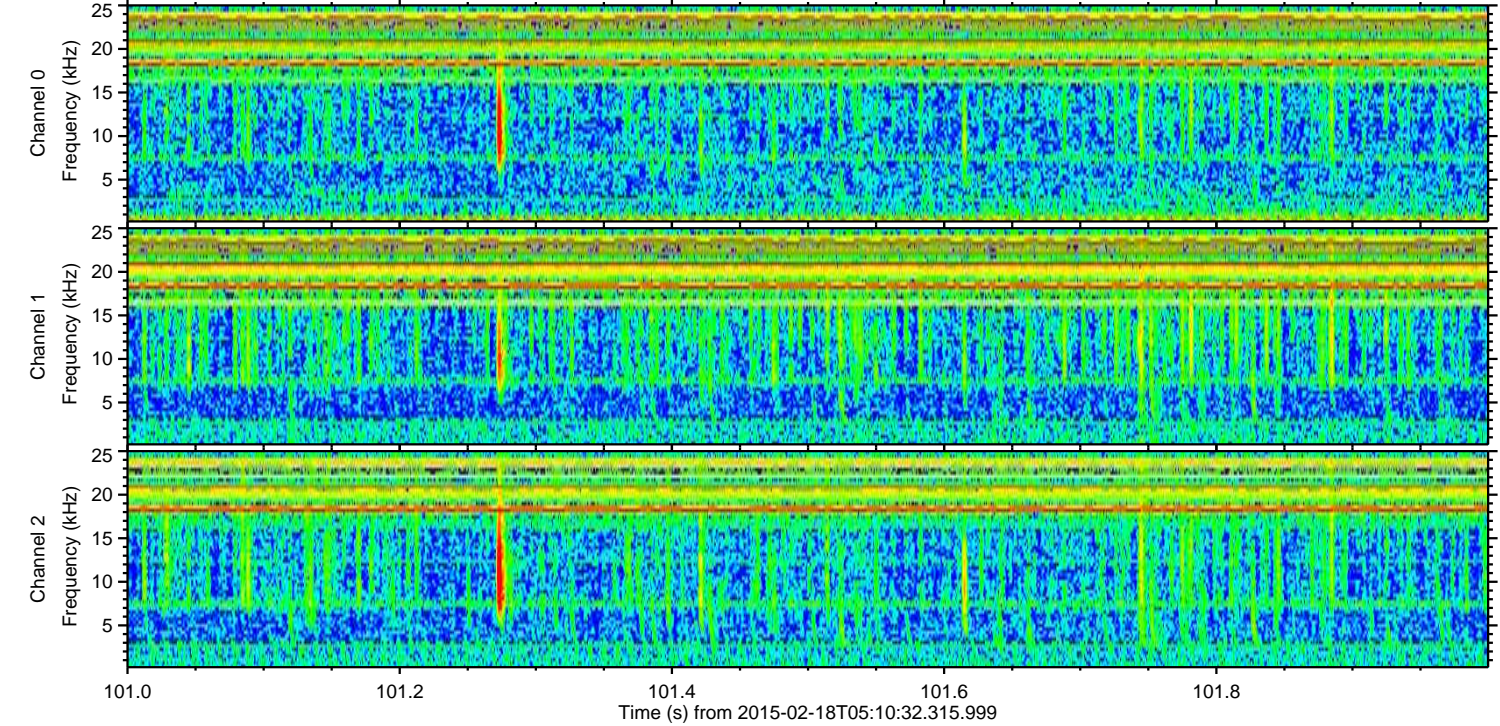
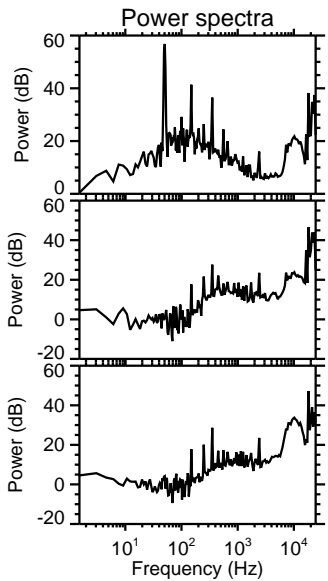
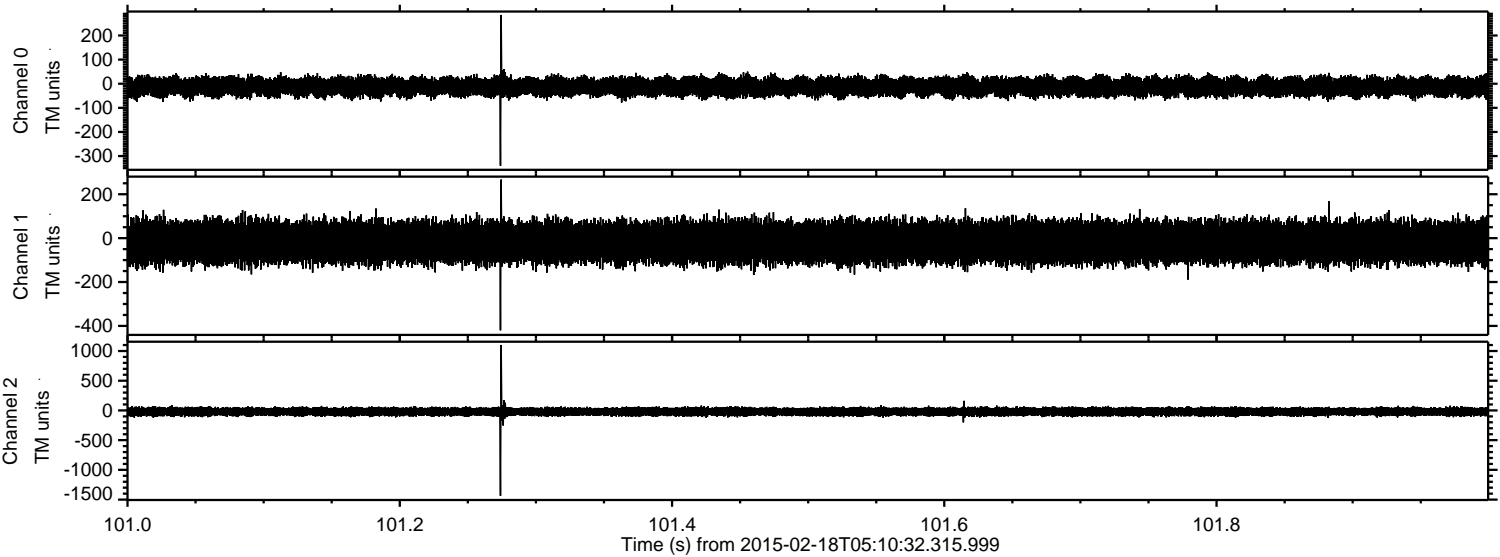

ELMAVAN 3D WAVEFORMS (Measured data sampled at 50 kHz) 49807 packets of 144 samples from 2015-02-18T05:10:32.315.999. Part 74/144

Processed Thu Feb 26 21:12:16 2015 by ELM ver.2012-10-06 from 001__elm20150218_051031__dat00.bin

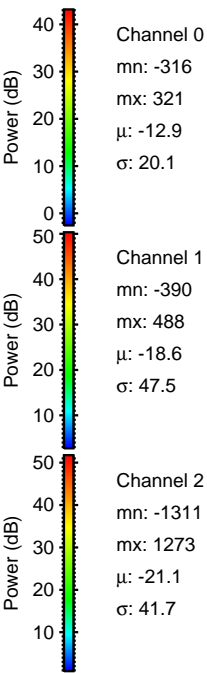
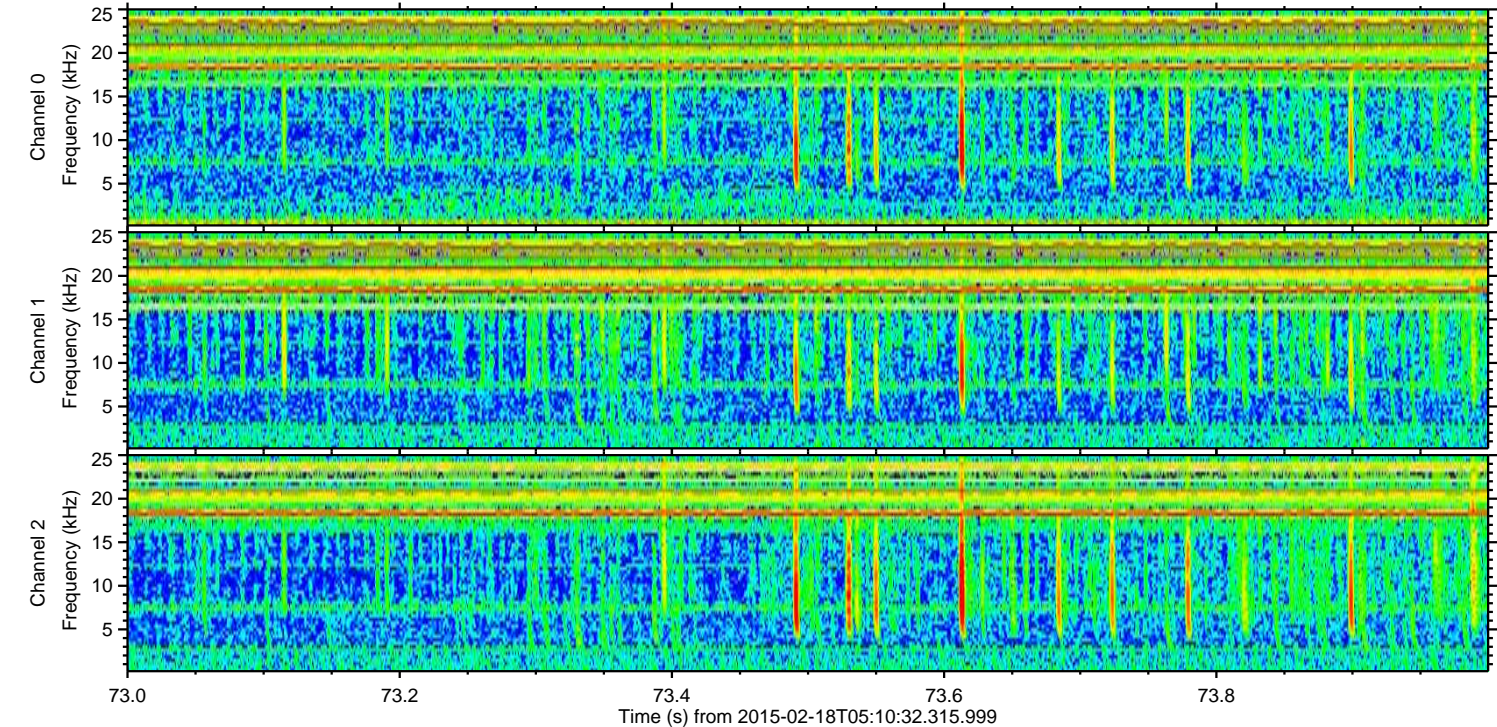
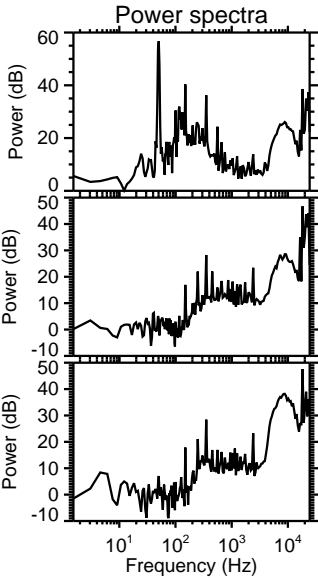
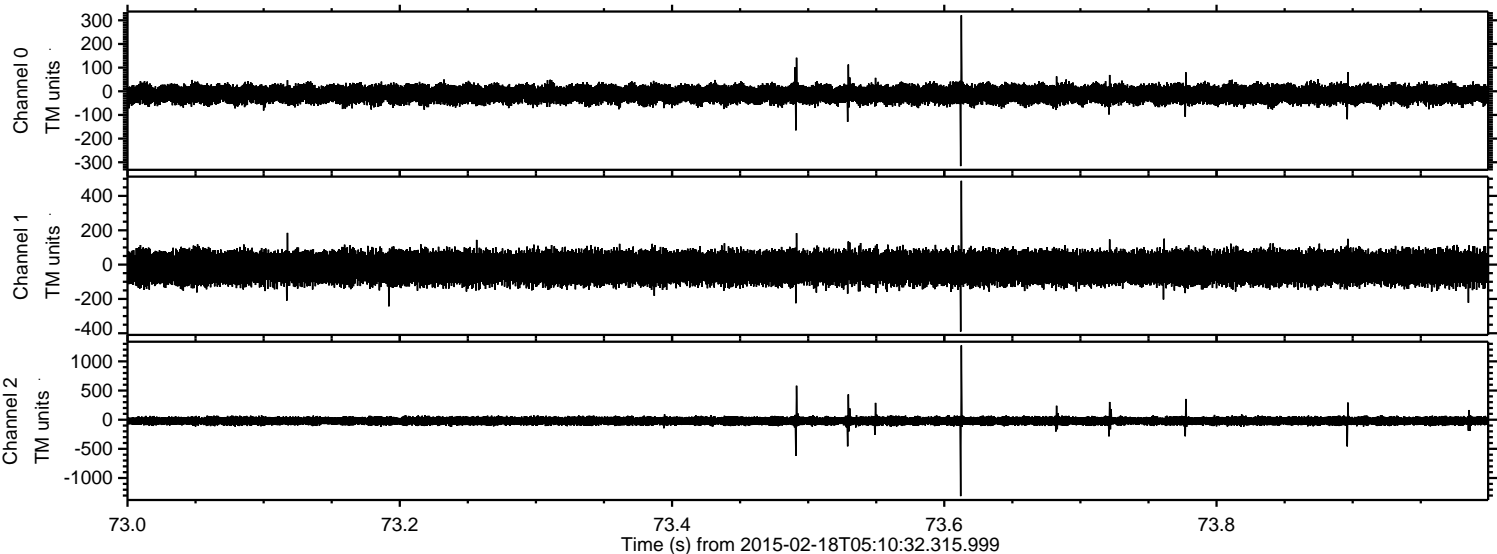

Processed Thu Feb 26 21:12:17 2015 by ELM ver.2012-10-06 from 001__elm20150218_051031__dat00.bin

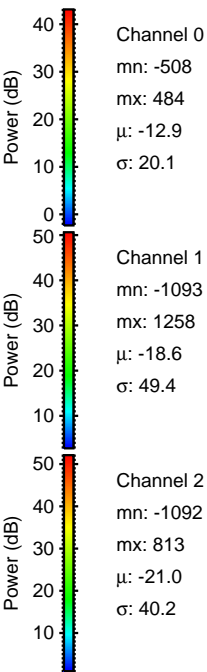
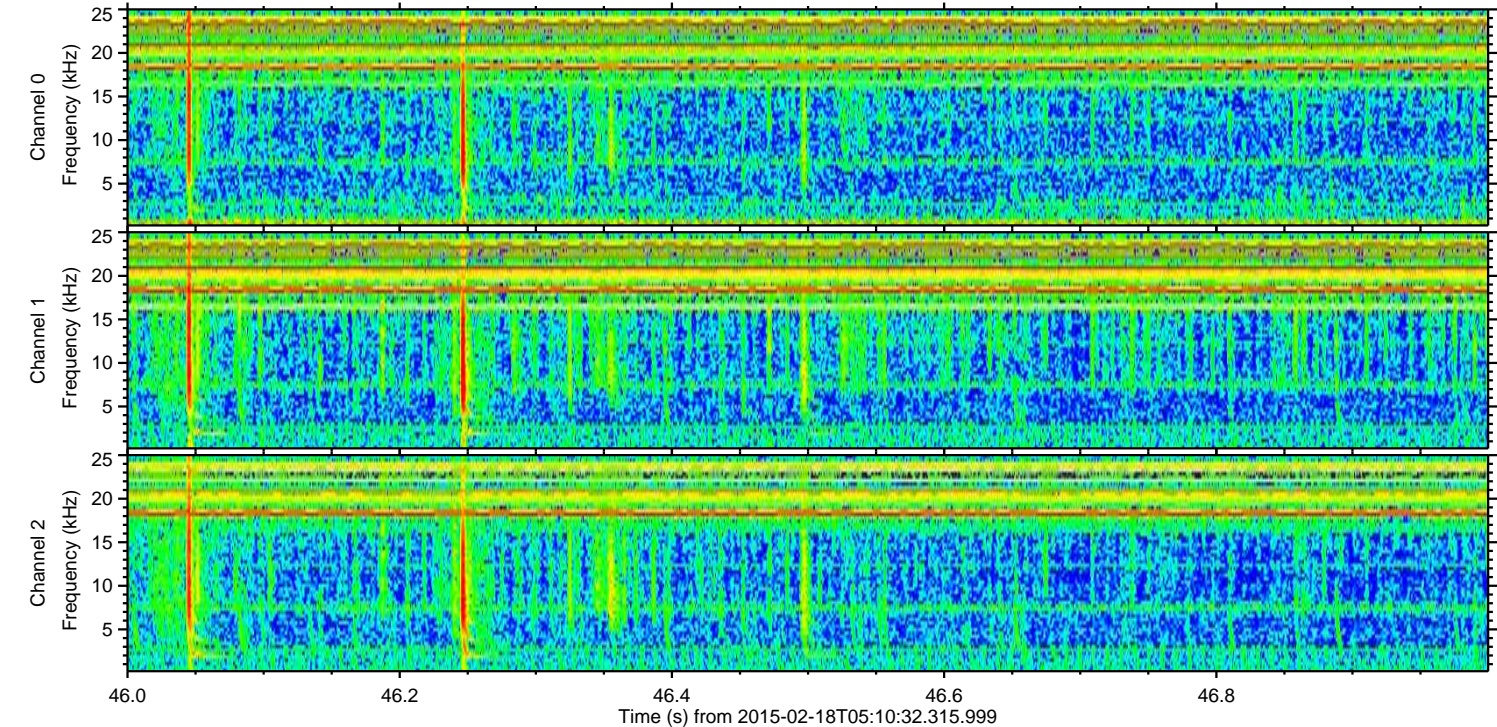
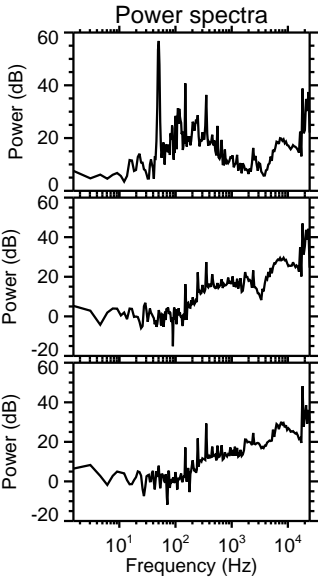
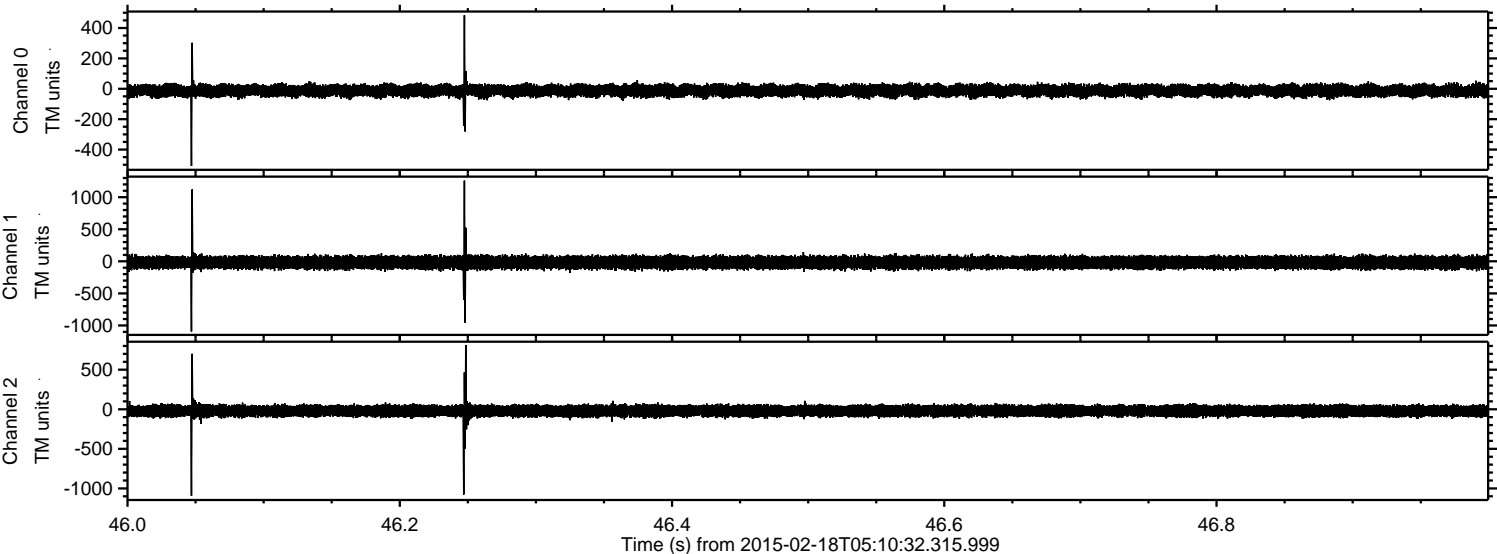

Processed Thu Feb 26 21:12:18 2015 by ELM ver.2012-10-06 from 001__elm20150218_051031__dat00.bin

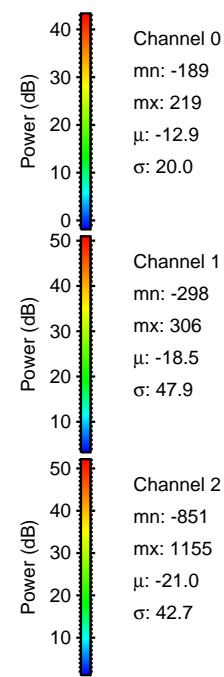
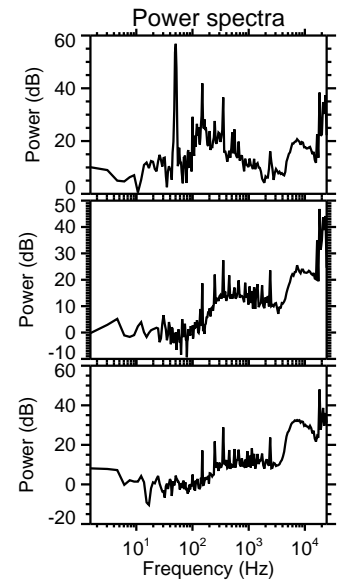
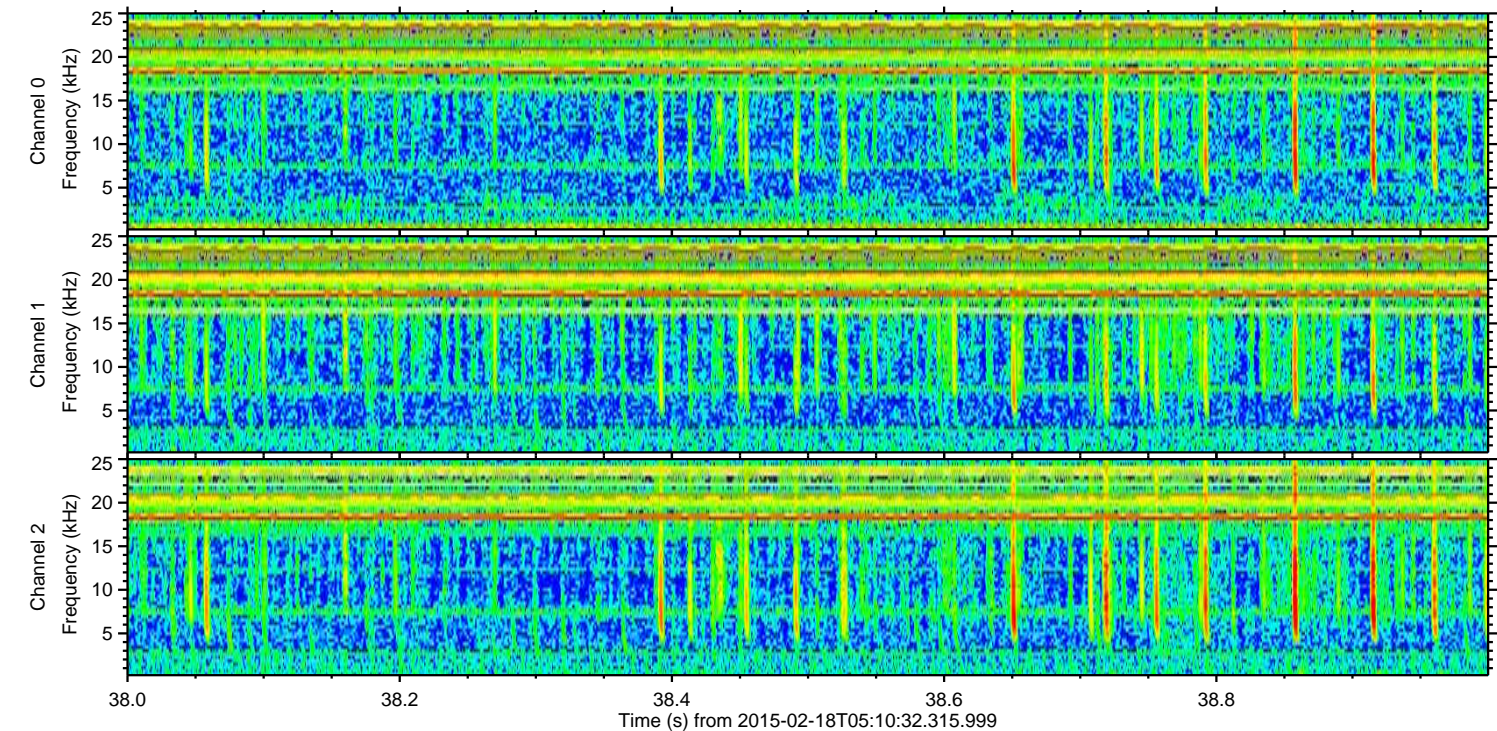
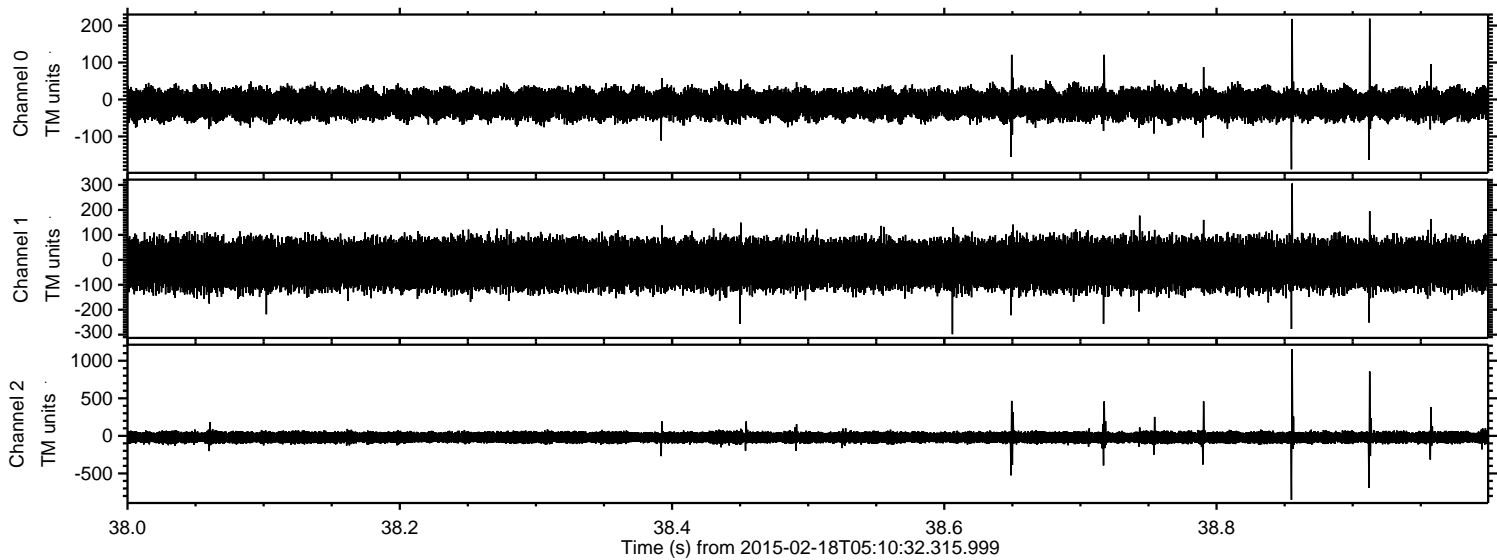

Channel 0
mn: -189
mx: 219
 μ : -12.9
 σ : 20.0

Channel 1
mn: -298
mx: 306
 μ : -18.5
 σ : 47.9

Channel 2
mn: -851
mx: 1155
 μ : -21.0
 σ : 42.7

Processed Thu Feb 26 21:12:19 2015 by ELM ver.2012-10-06 from 001__elm20150218_051031__dat00.bin

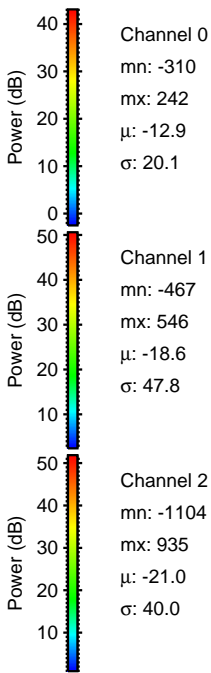
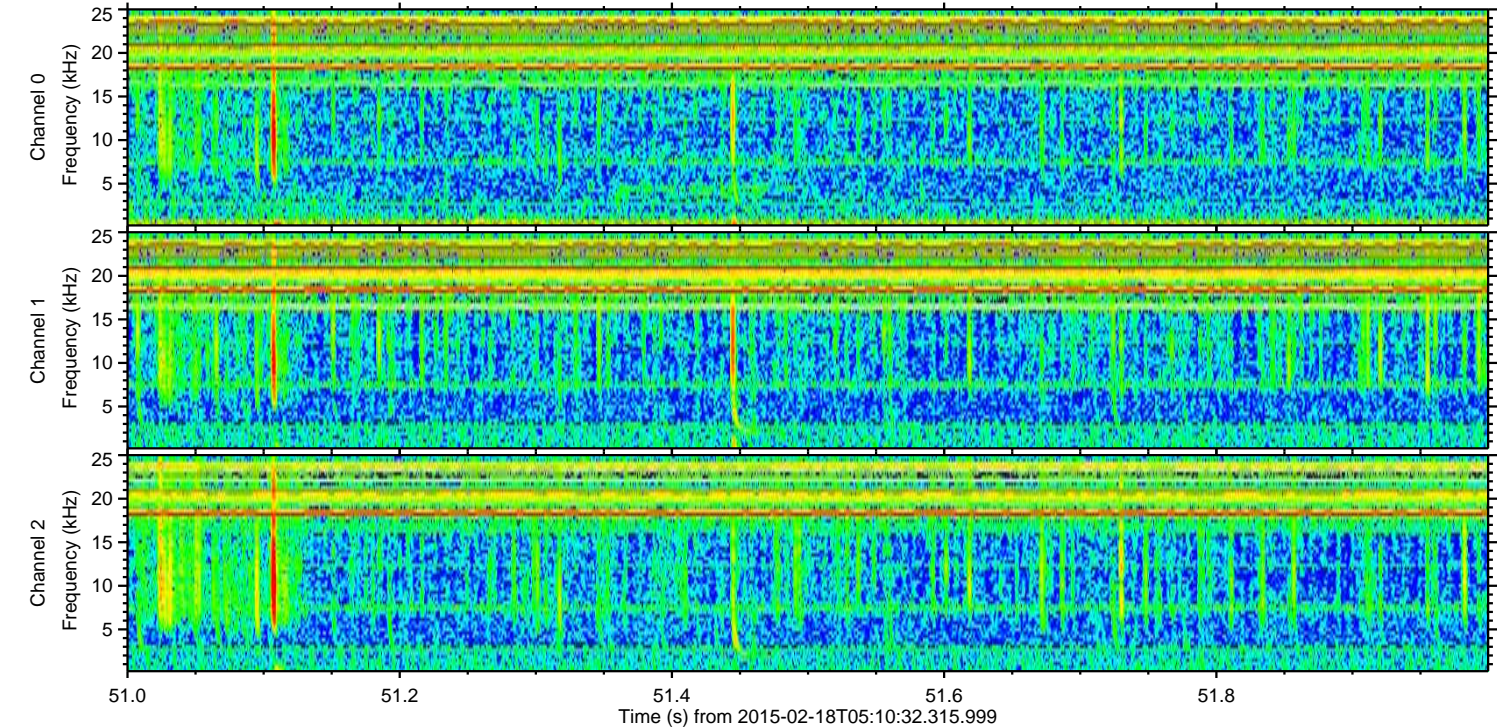
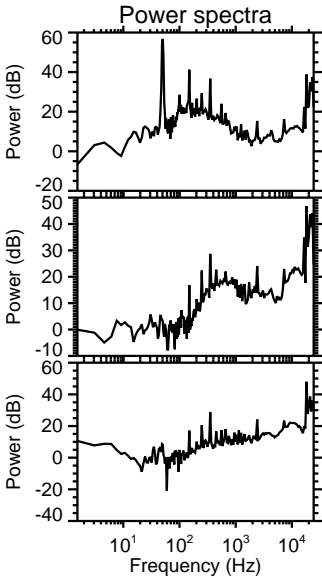
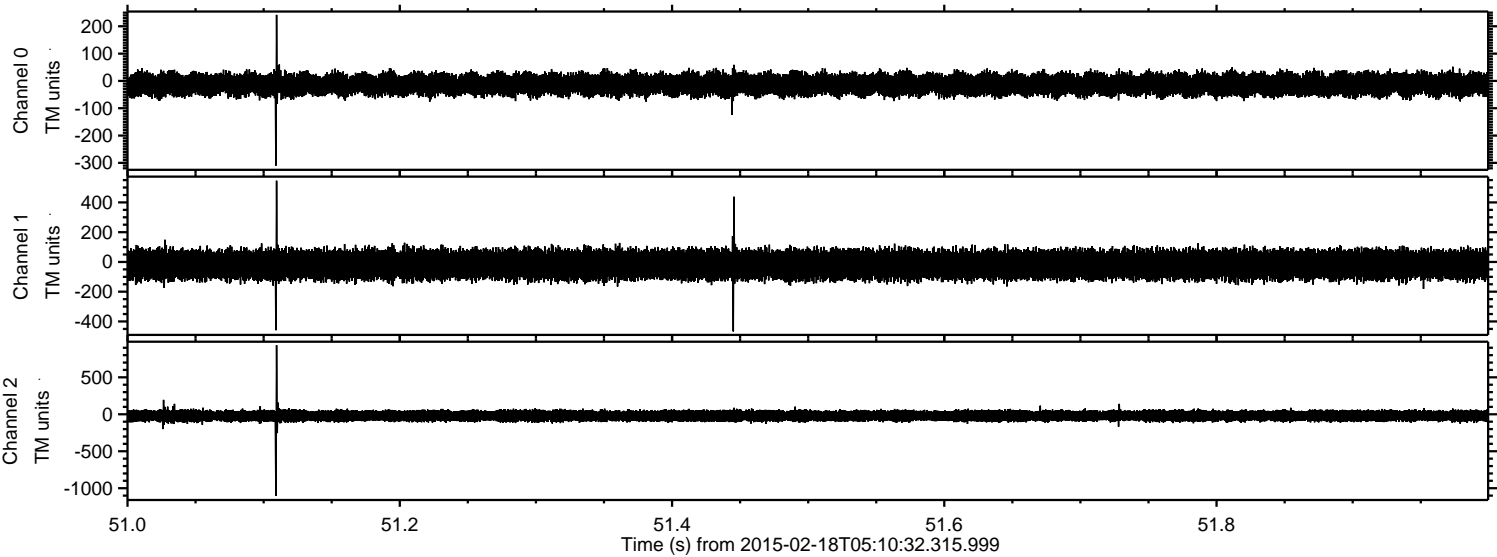

Processed Thu Feb 26 21:12:20 2015 by ELM ver.2012-10-06 from 001__elm20150218_051031__dat00.bin

