

# ELMAVAN 3D WAVEFORMS (Measured data sampled at 50 kHz) 49807 packets of 144 samples from 2015-02-18T04:40:31.375.000.

Processed Thu Feb 26 20:46:43 2015 by ELM ver.2012-10-06 from 001\_\_elm20150218\_044030\_\_dat00.bin

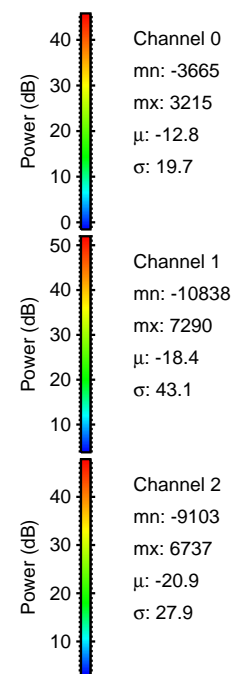

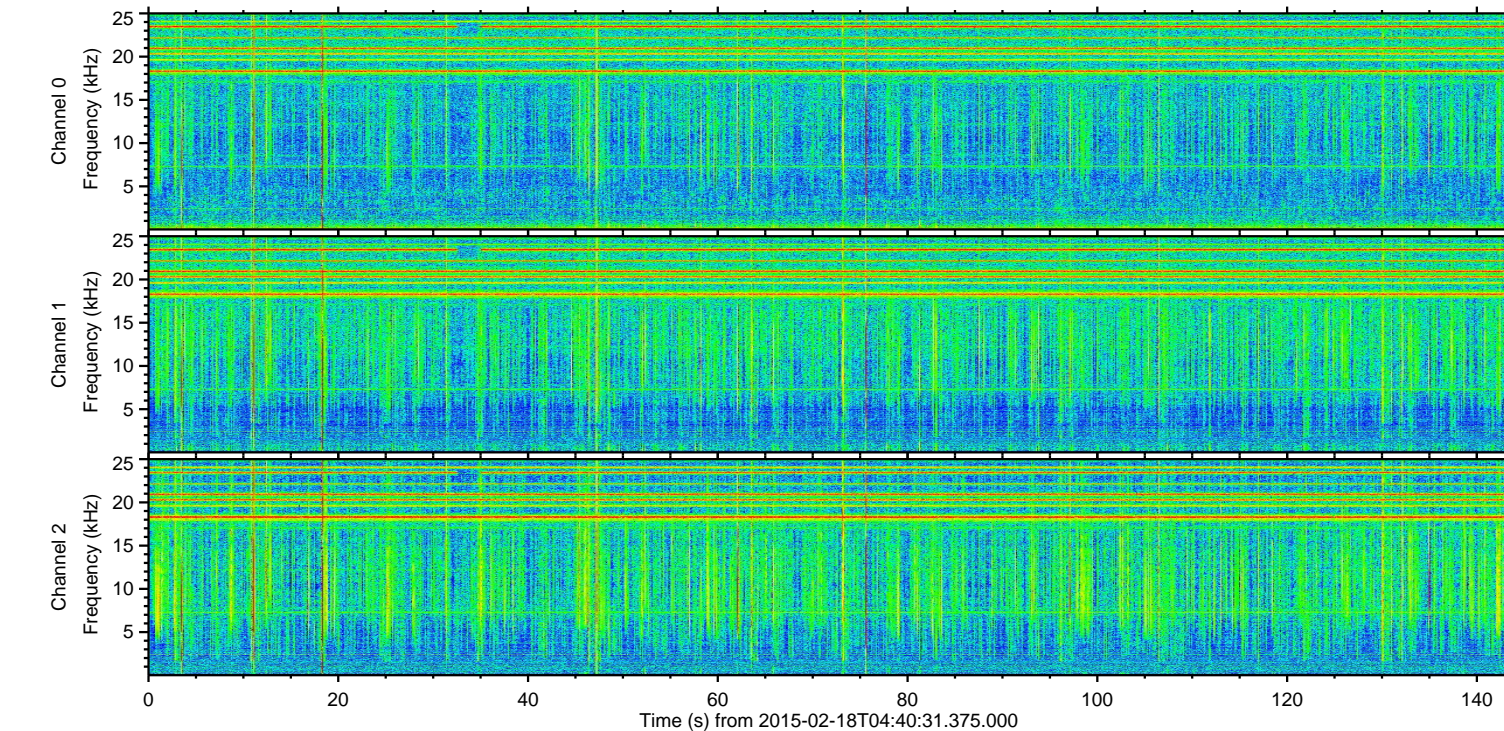
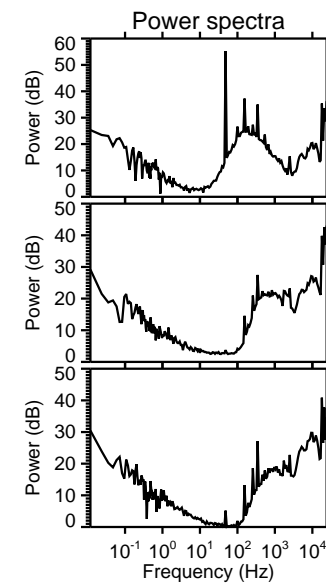
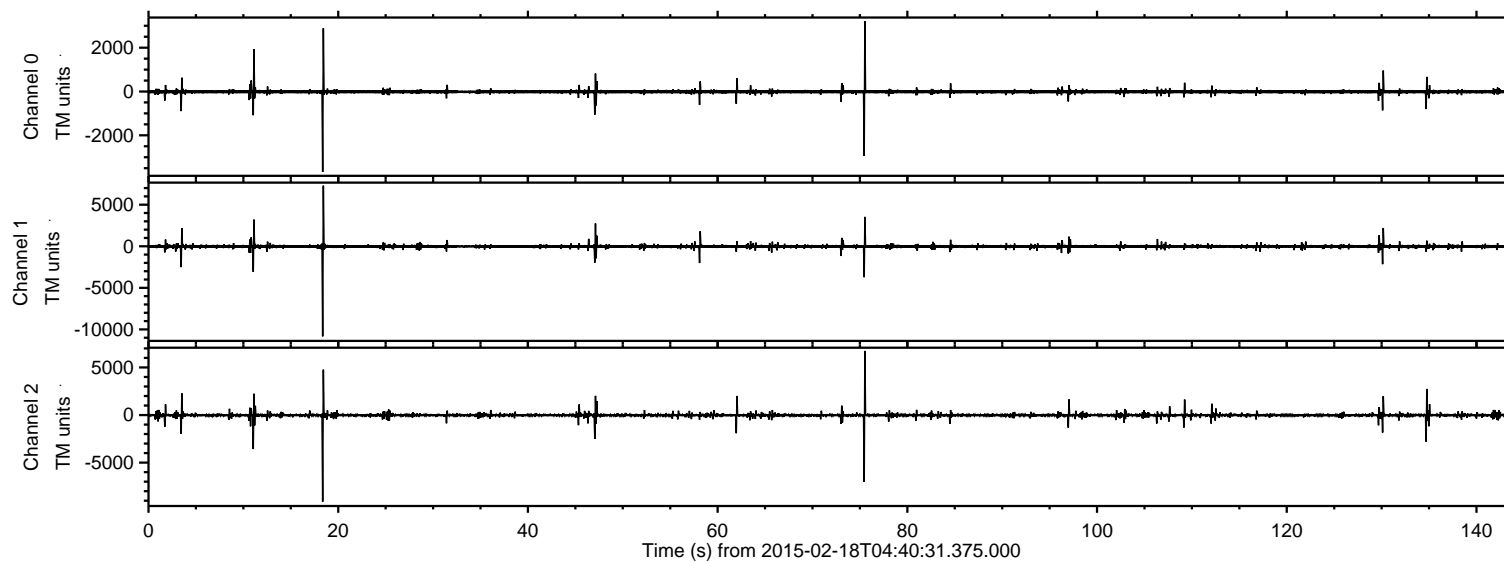

Processed Thu Feb 26 20:46:55 2015 by ELM ver.2012-10-06 from 001\_\_elm20150218\_044030\_\_dat00.bin

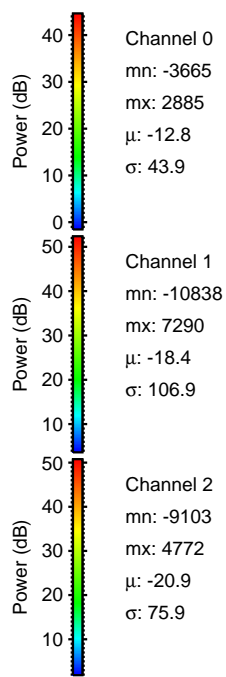
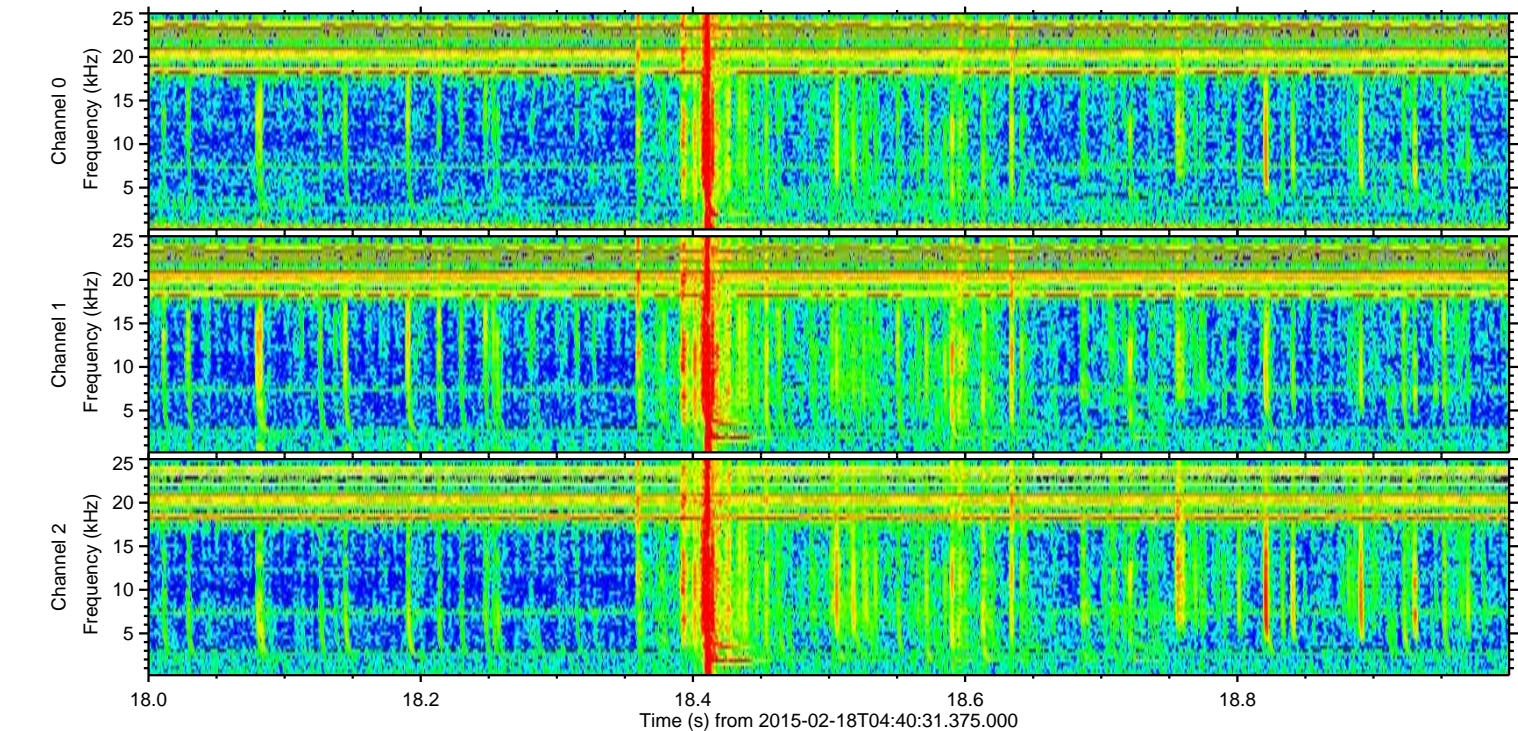
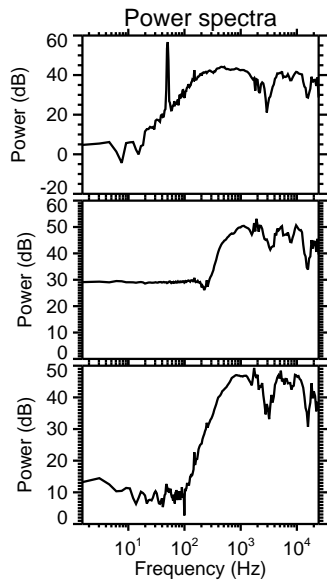
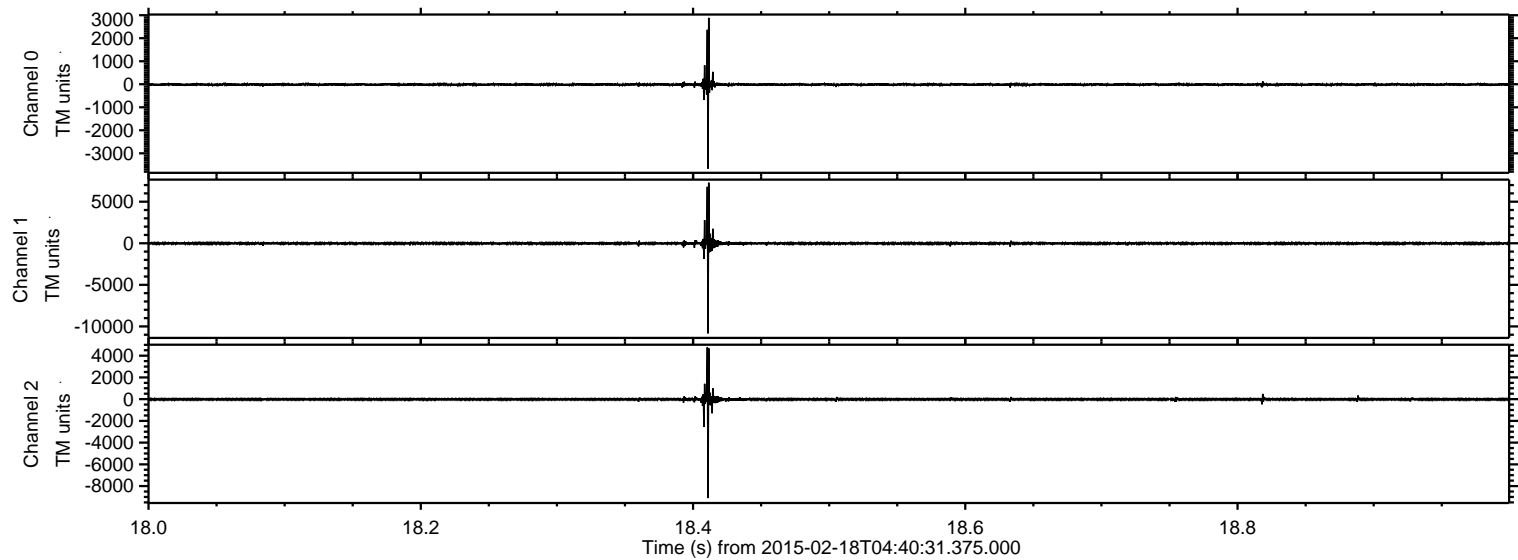

Channel 0  
mn: -3665  
mx: 2885  
 $\mu$ : -12.8  
 $\sigma$ : 43.9

Channel 1  
mn: -10838  
mx: 7290  
 $\mu$ : -18.4  
 $\sigma$ : 106.9

Channel 2  
mn: -9103  
mx: 4772  
 $\mu$ : -20.9  
 $\sigma$ : 75.9



Processed Thu Feb 26 20:46:56 2015 by ELM ver.2012-10-06 from 001\_\_elm20150218\_044030\_\_dat00.bin

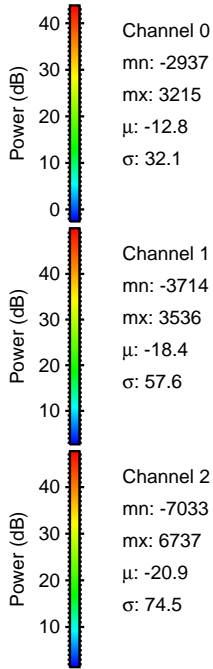
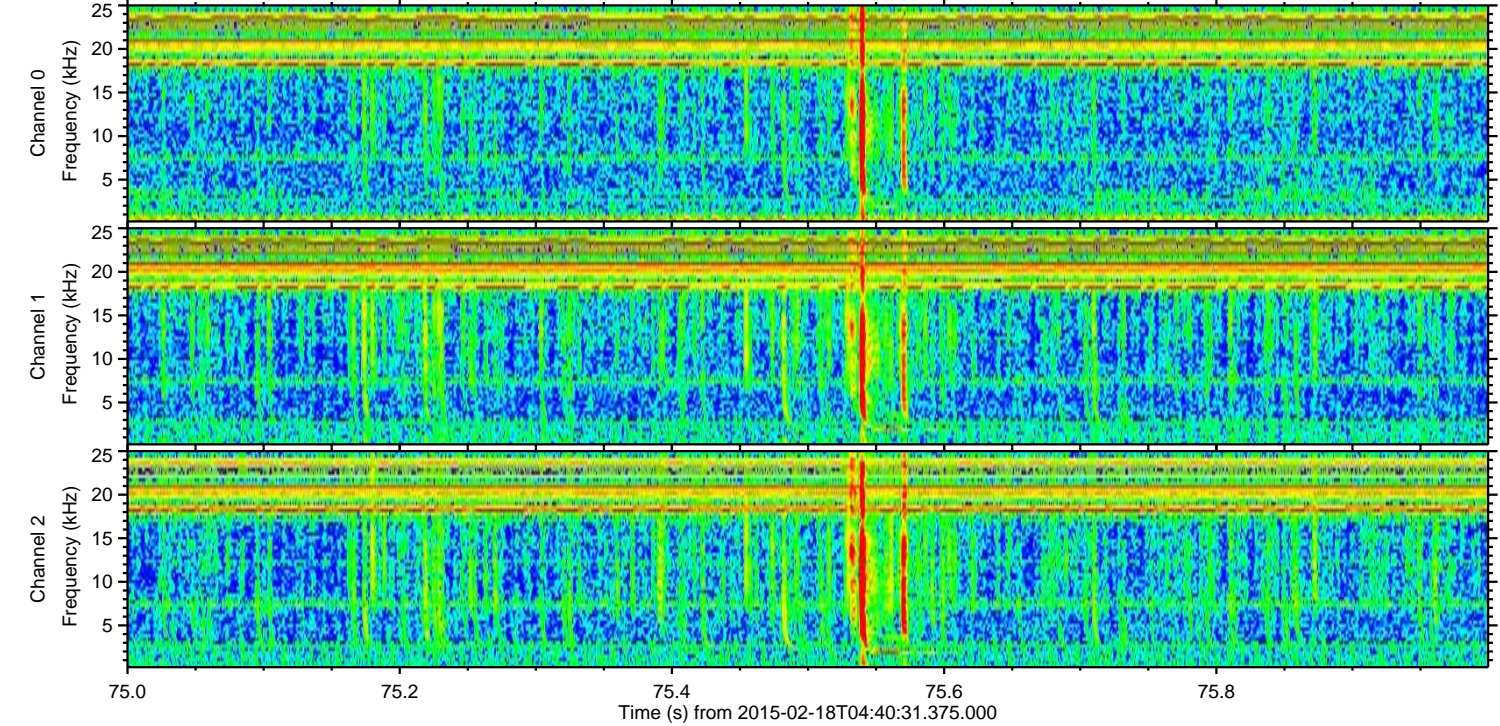
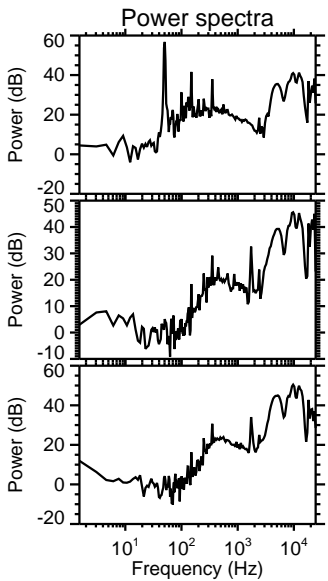
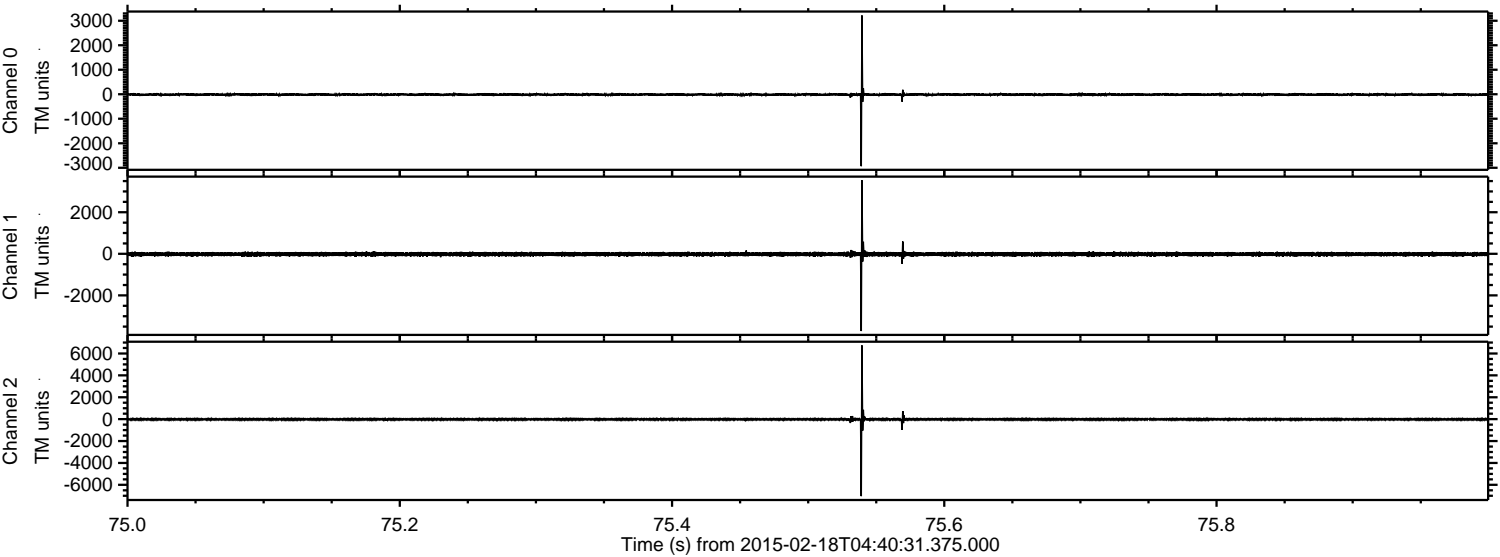



ELMAVAN 3D WAVEFORMS (Measured data sampled at 50 kHz) 49807 packets of 144 samples from 2015-02-18T04:40:31.375.000. Part 12/144

Processed Thu Feb 26 20:46:57 2015 by ELM ver.2012-10-06 from 001\_\_elm20150218\_044030\_\_dat00.bin

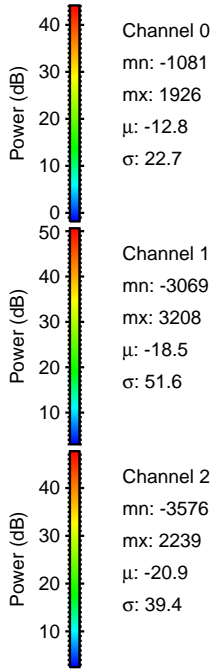
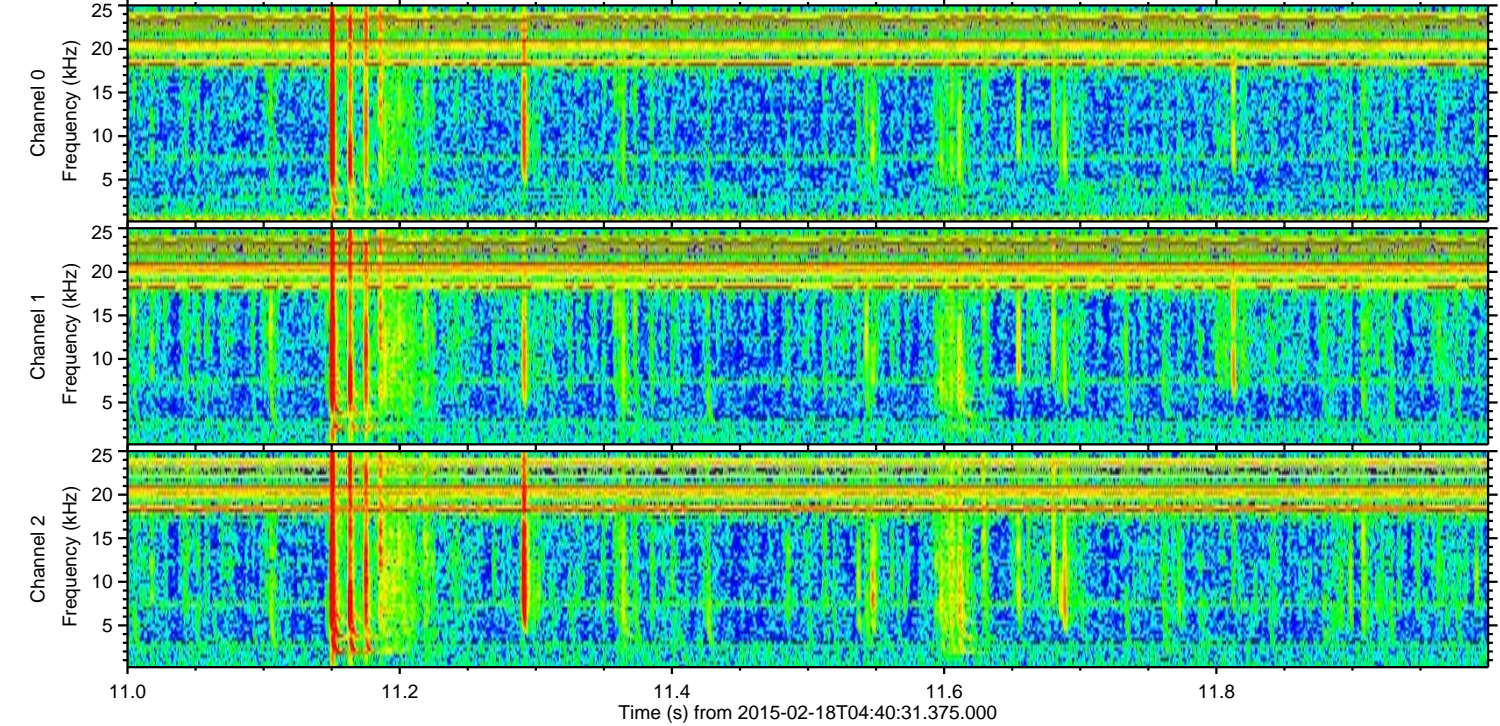
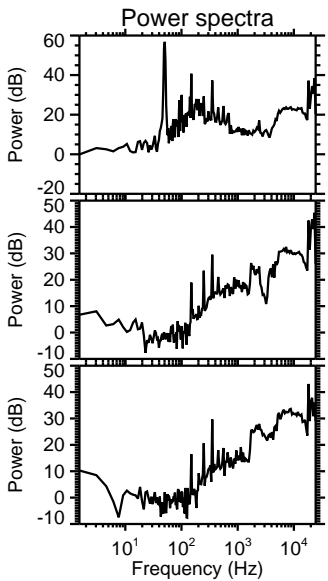
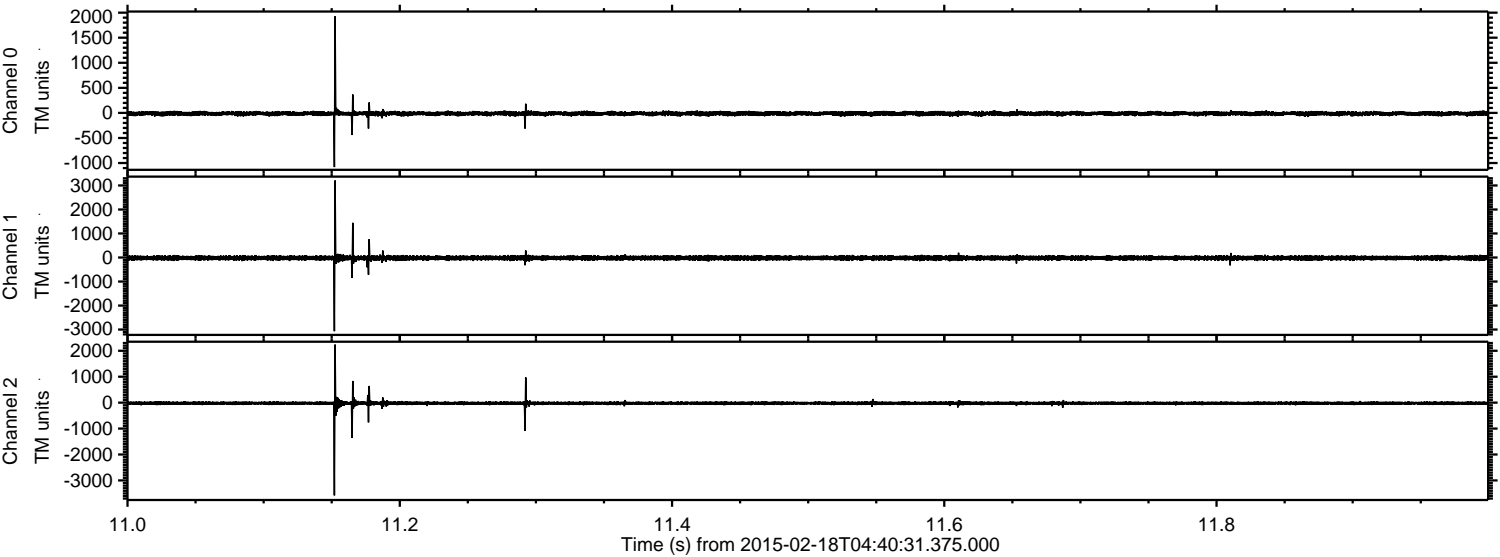

Channel 0  
mn: -1081  
mx: 1926  
 $\mu$ : -12.8  
 $\sigma$ : 22.7

Channel 1  
mn: -3069  
mx: 3208  
 $\mu$ : -18.5  
 $\sigma$ : 51.6

Channel 2  
mn: -3576  
mx: 2239  
 $\mu$ : -20.9  
 $\sigma$ : 39.4



ELMAVAN 3D WAVEFORMS (Measured data sampled at 50 kHz) 49807 packets of 144 samples from 2015-02-18T04:40:31.375.000. Part 135/144

Processed Thu Feb 26 20:46:58 2015 by ELM ver.2012-10-06 from 001\_\_elm20150218\_044030\_\_dat00.bin

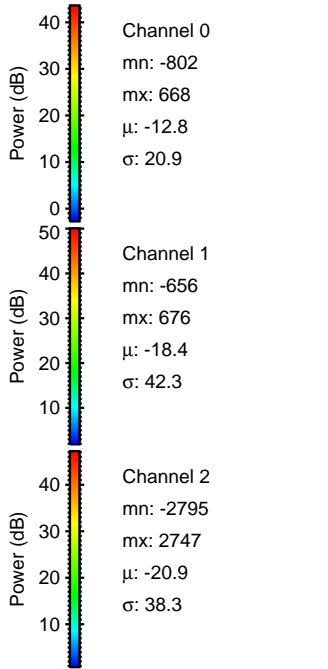
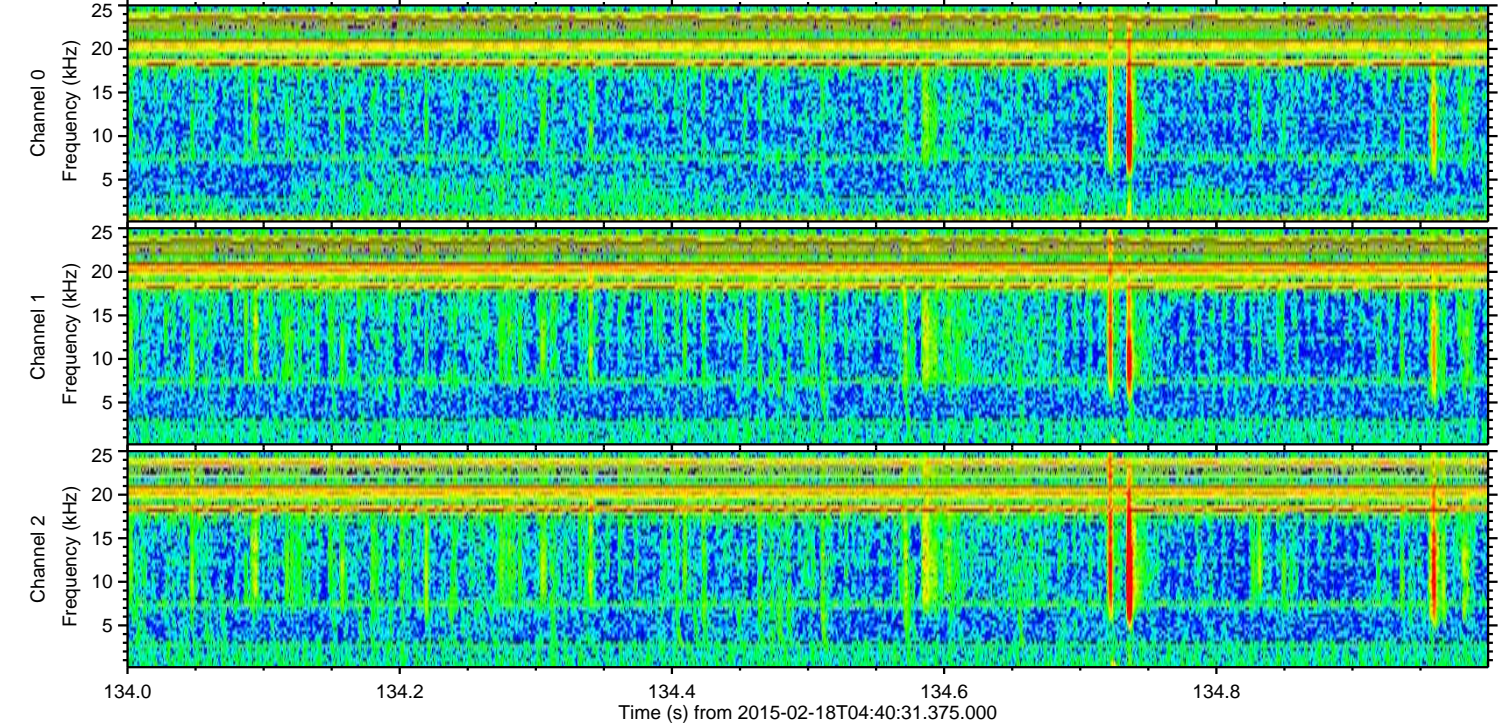
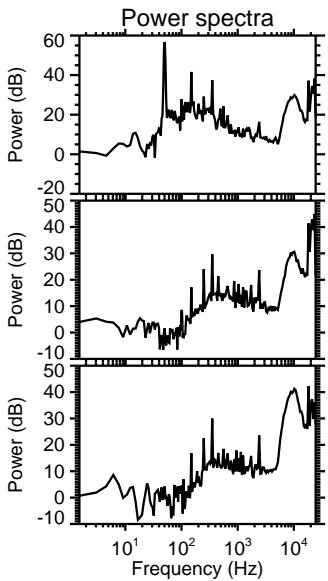
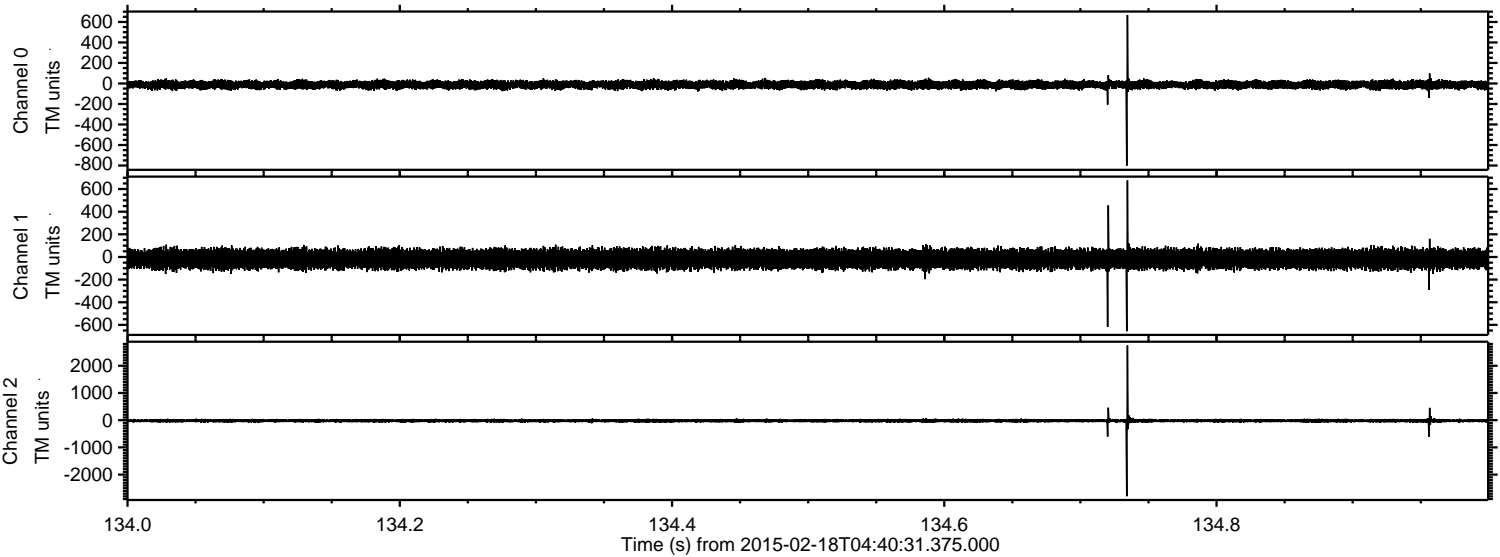



Processed Thu Feb 26 20:46:58 2015 by ELM ver.2012-10-06 from 001\_\_elm20150218\_044030\_\_dat00.bin

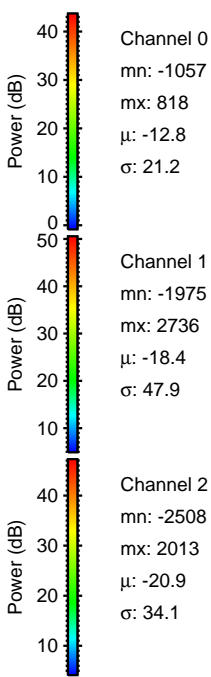
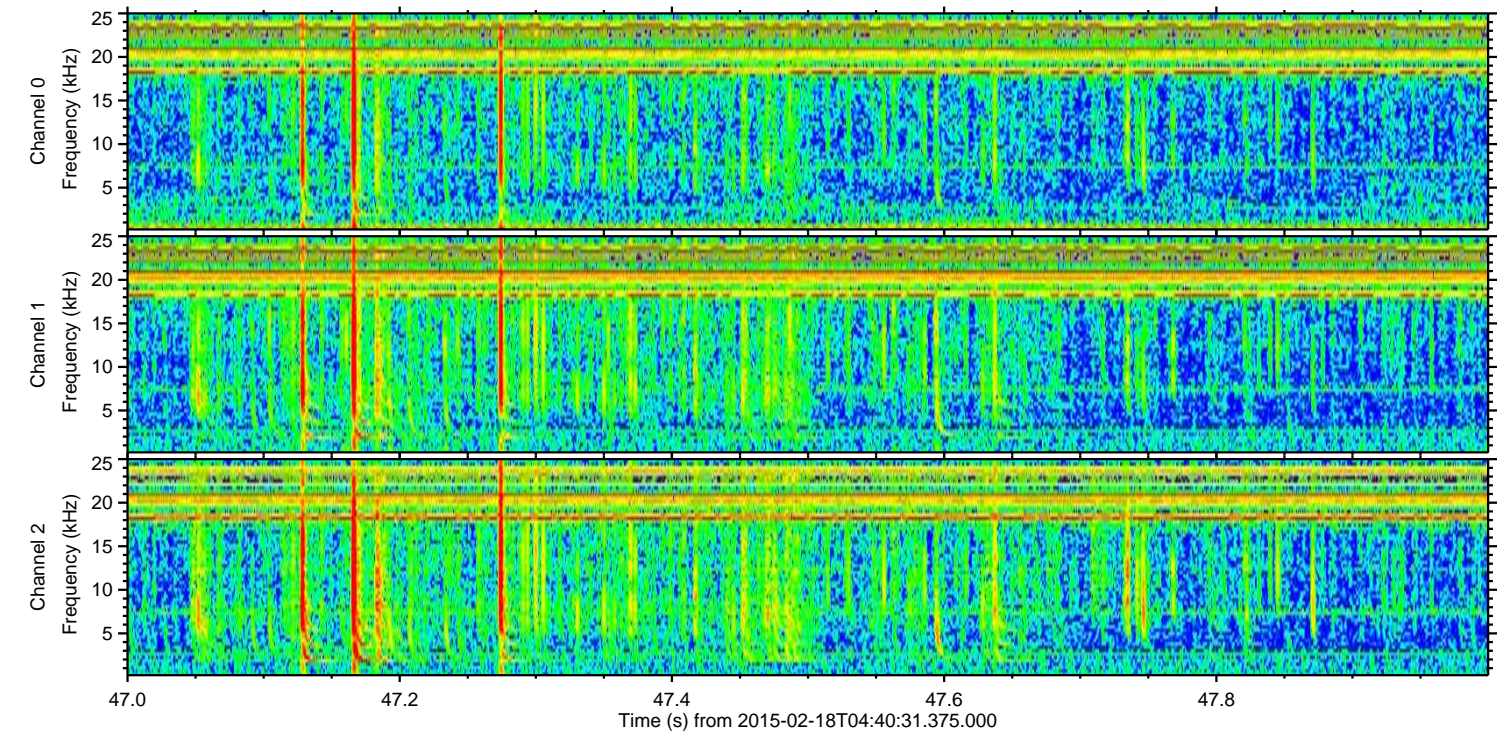
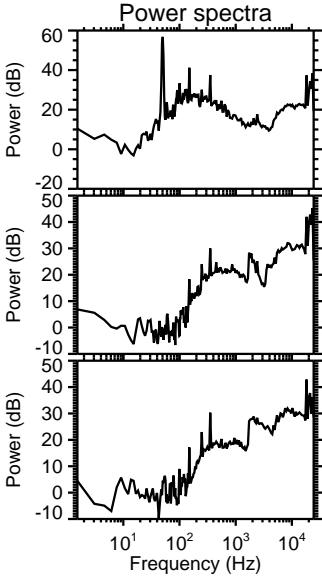
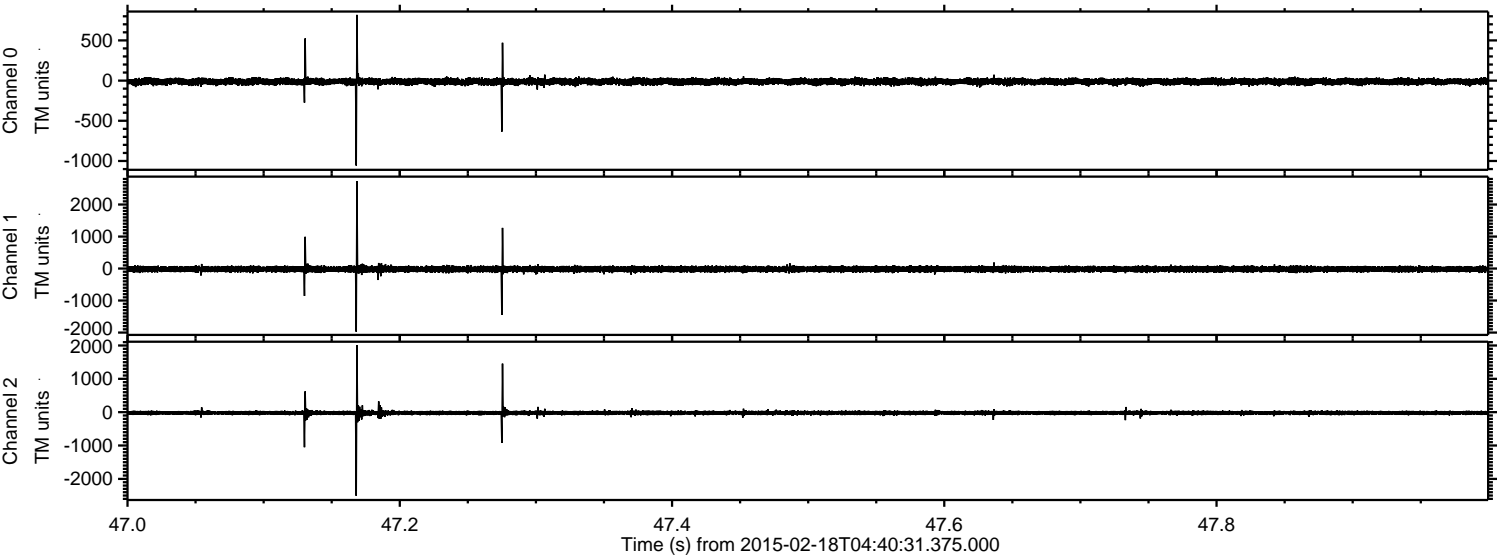



ELMAVAN 3D WAVEFORMS (Measured data sampled at 50 kHz) 49807 packets of 144 samples from 2015-02-18T04:40:31.375.000. Part 4/144

Processed Thu Feb 26 20:46:59 2015 by ELM ver.2012-10-06 from 001\_\_elm20150218\_044030\_\_dat00.bin

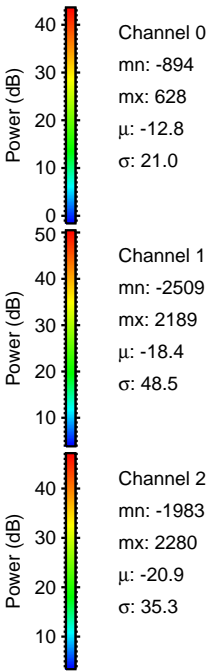
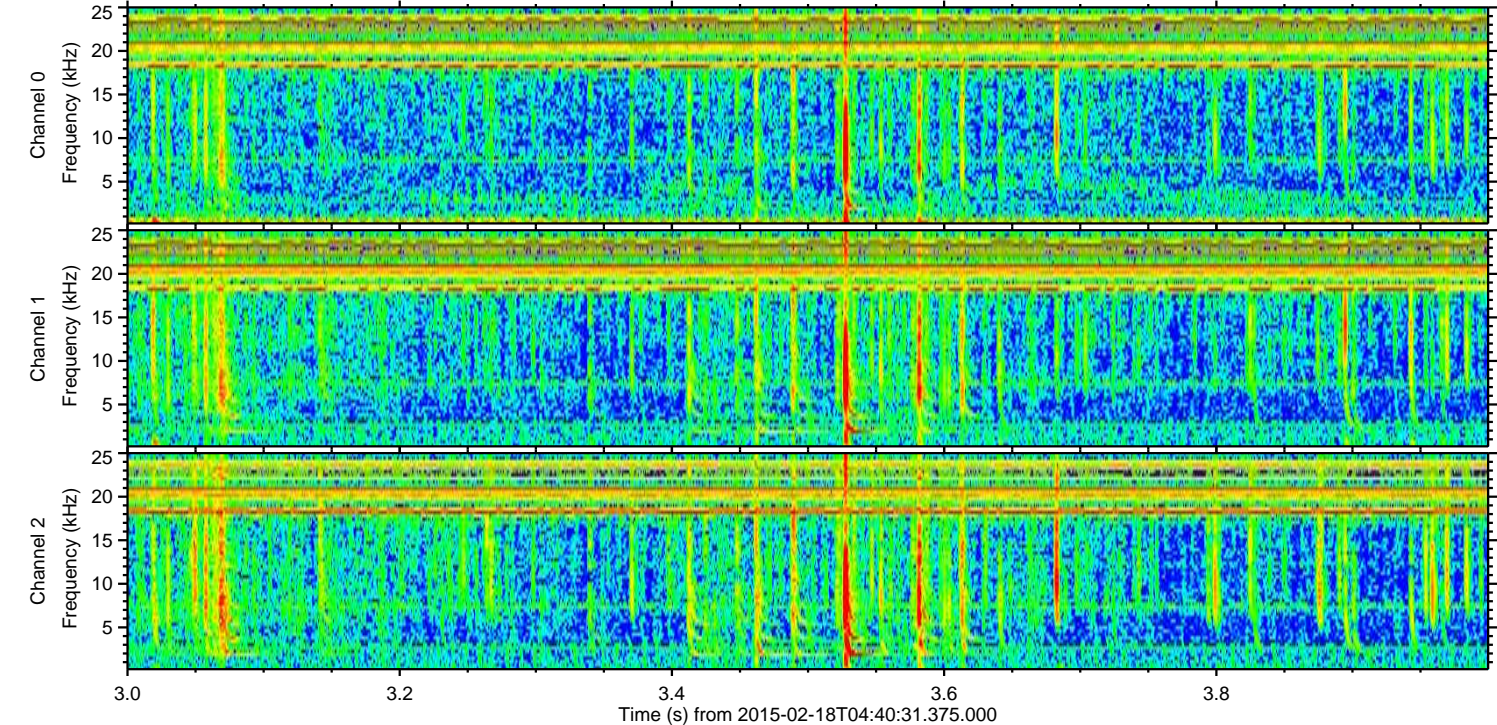
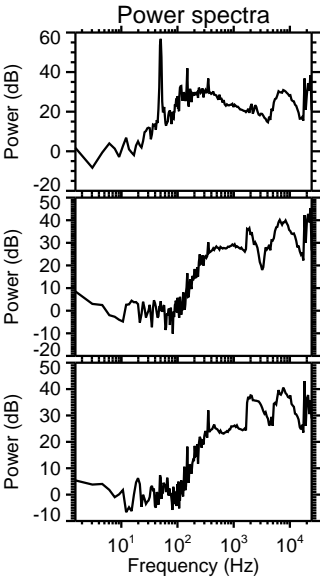
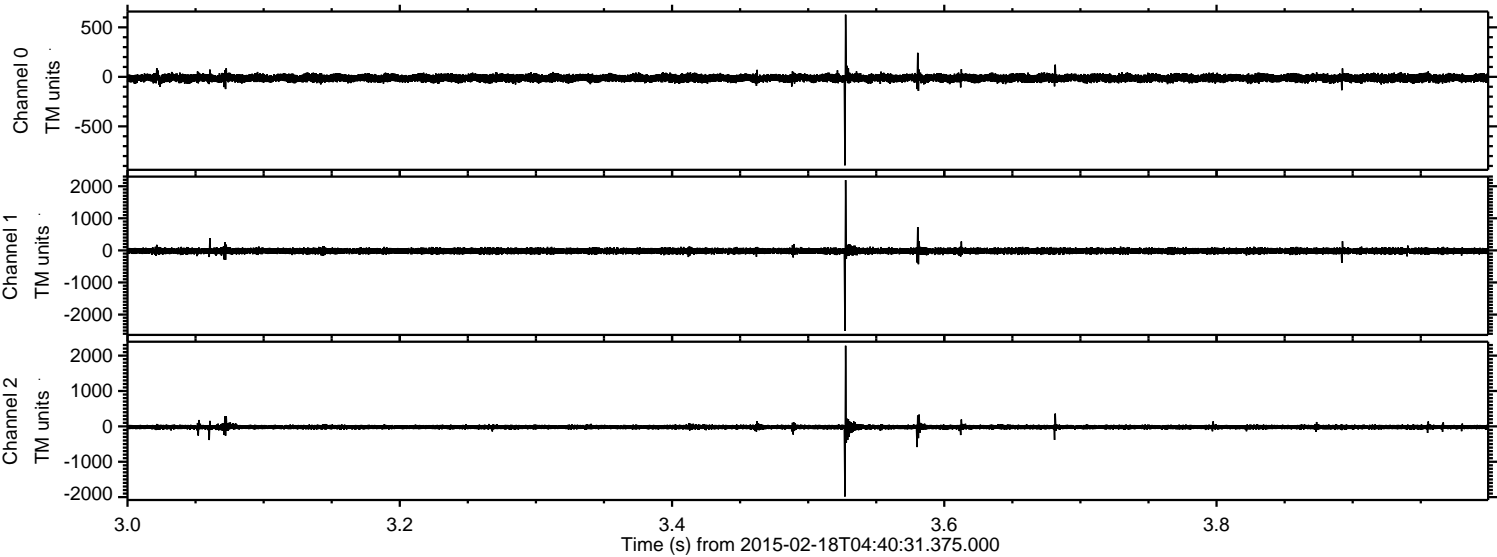



ELMAVAN 3D WAVEFORMS (Measured data sampled at 50 kHz) 49807 packets of 144 samples from 2015-02-18T04:40:31.375.000. Part 131/144

Processed Thu Feb 26 20:47:00 2015 by ELM ver.2012-10-06 from 001\_\_elm20150218\_044030\_\_dat00.bin

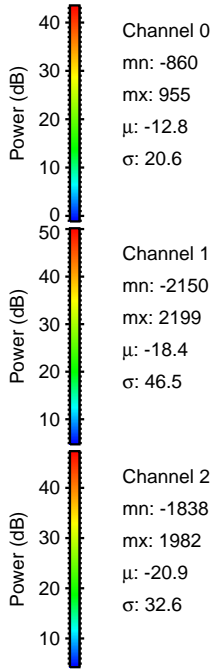
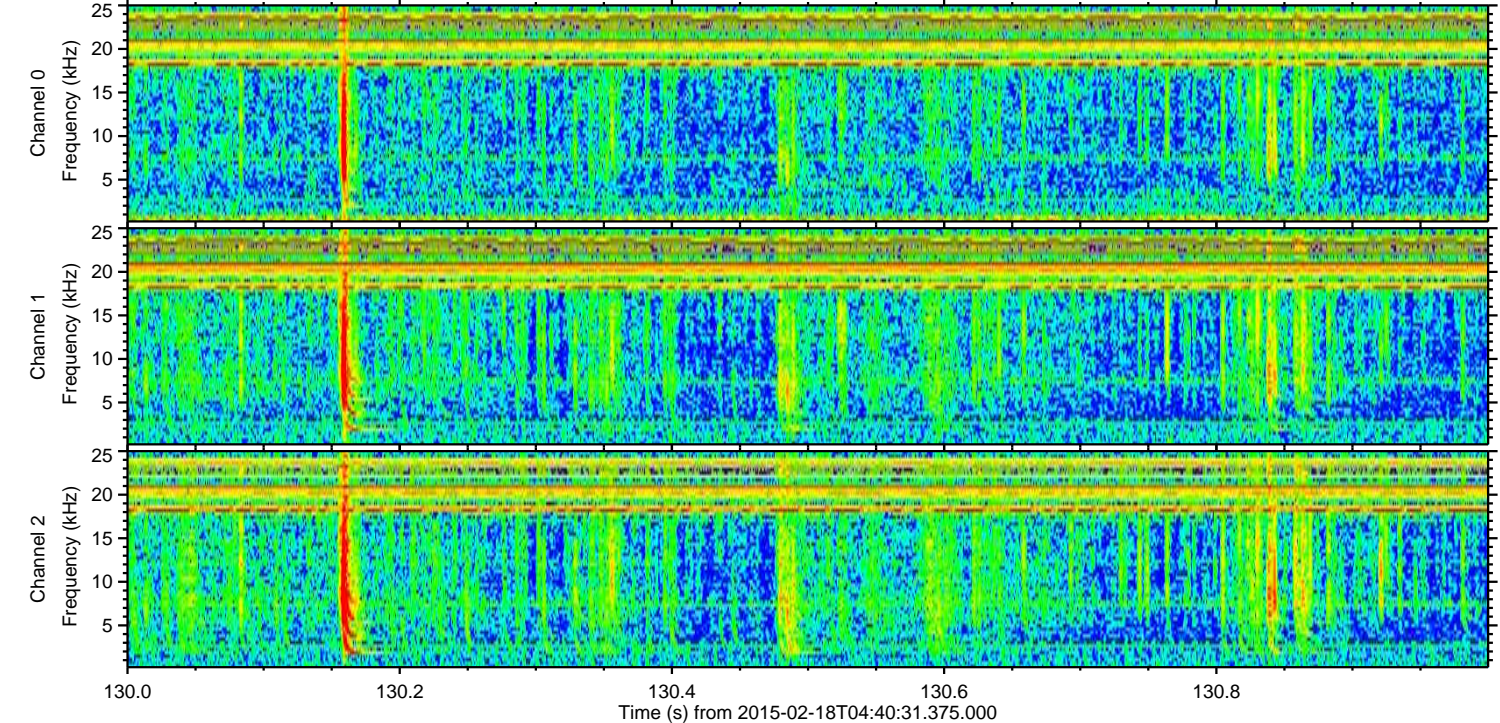
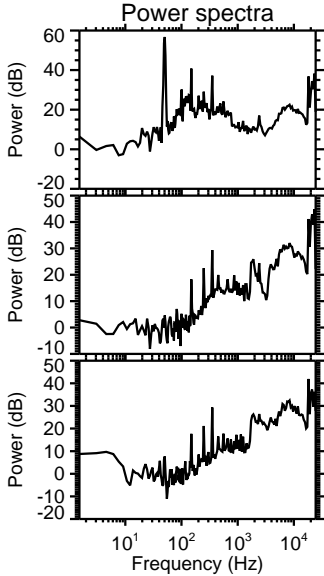
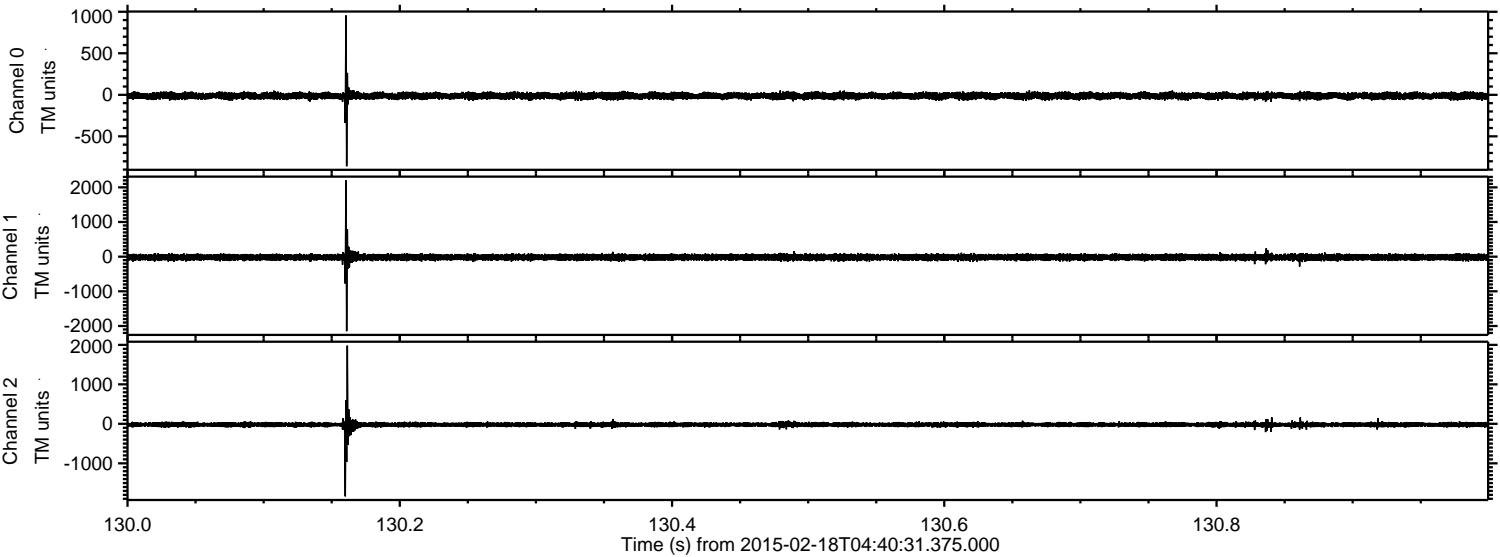



Processed Thu Feb 26 20:47:01 2015 by ELM ver.2012-10-06 from 001\_\_elm20150218\_044030\_\_dat00.bin

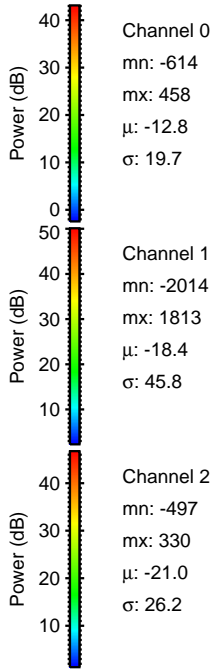
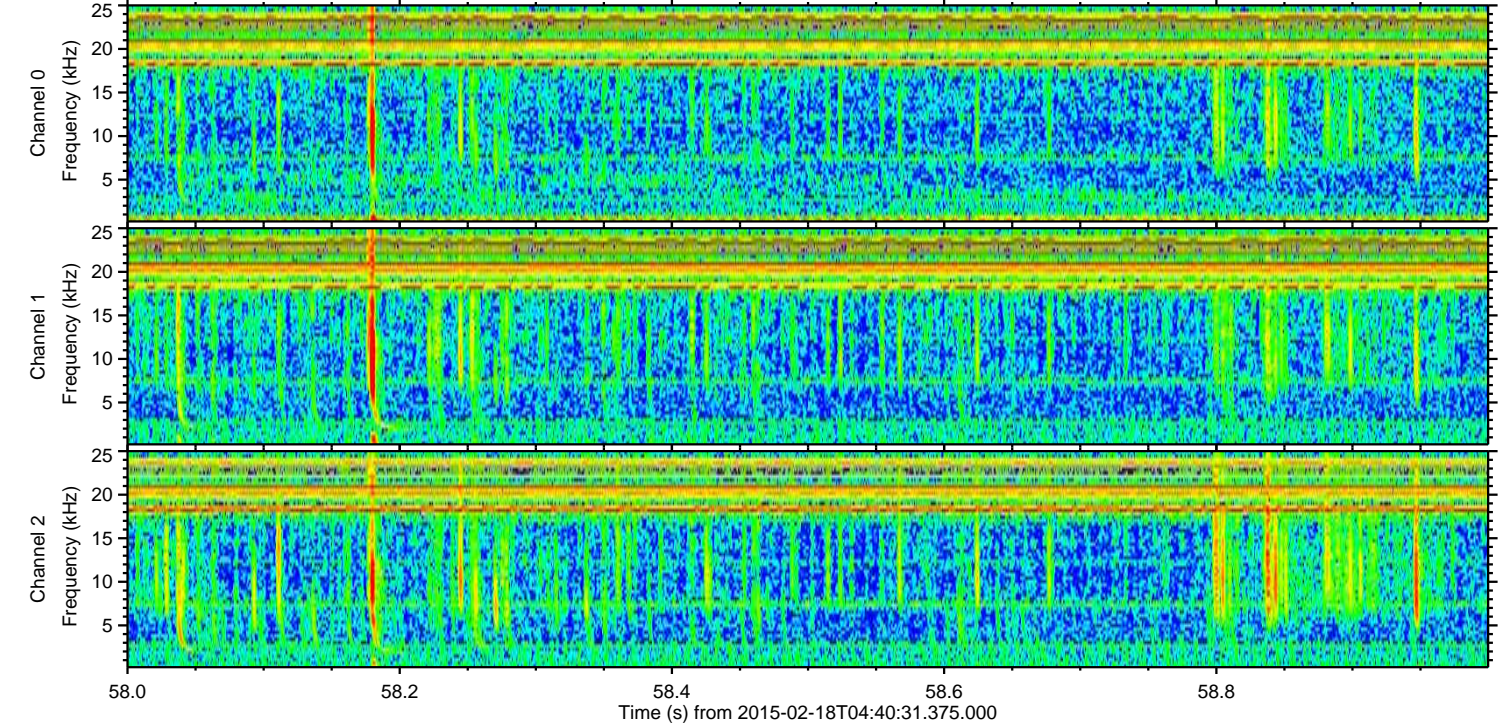
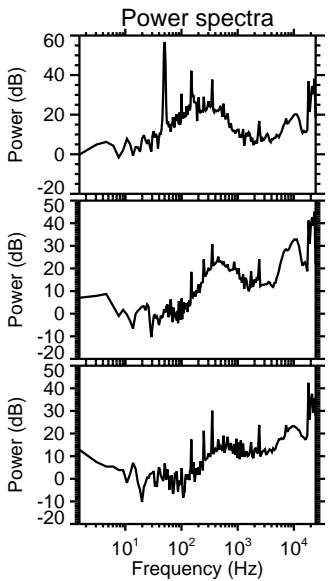
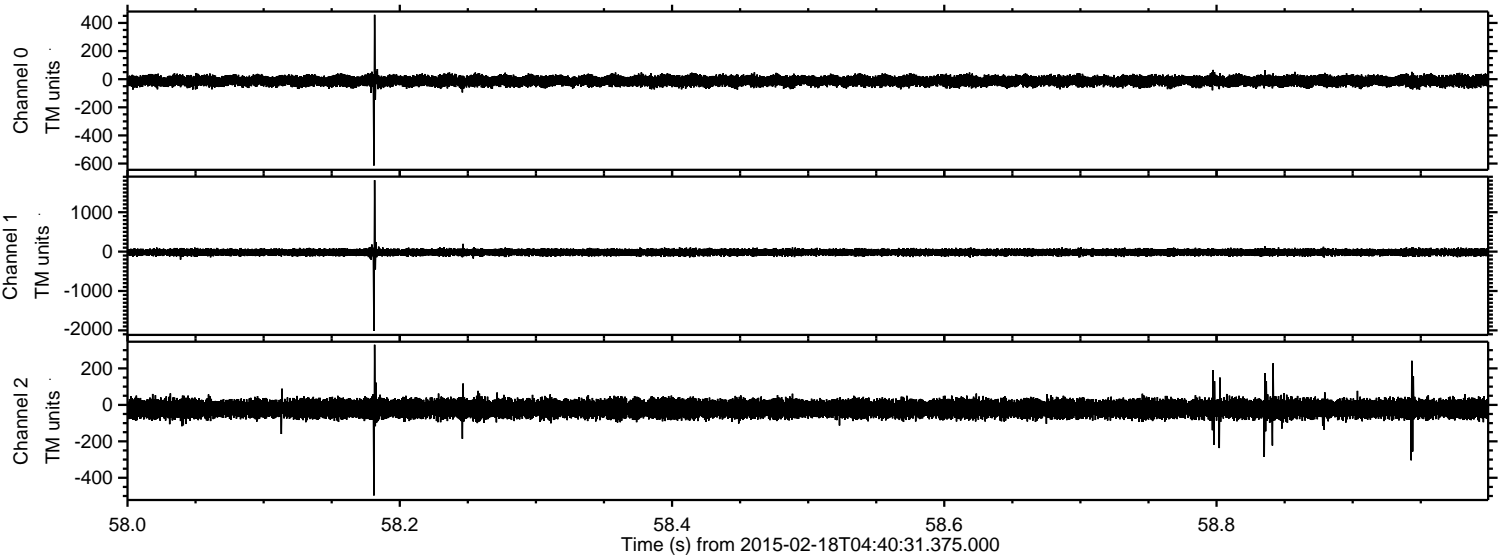



Processed Thu Feb 26 20:47:02 2015 by ELM ver.2012-10-06 from 001\_\_elm20150218\_044030\_\_dat00.bin

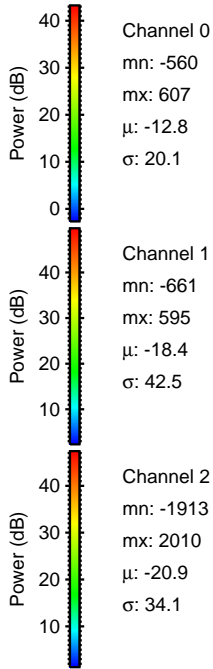
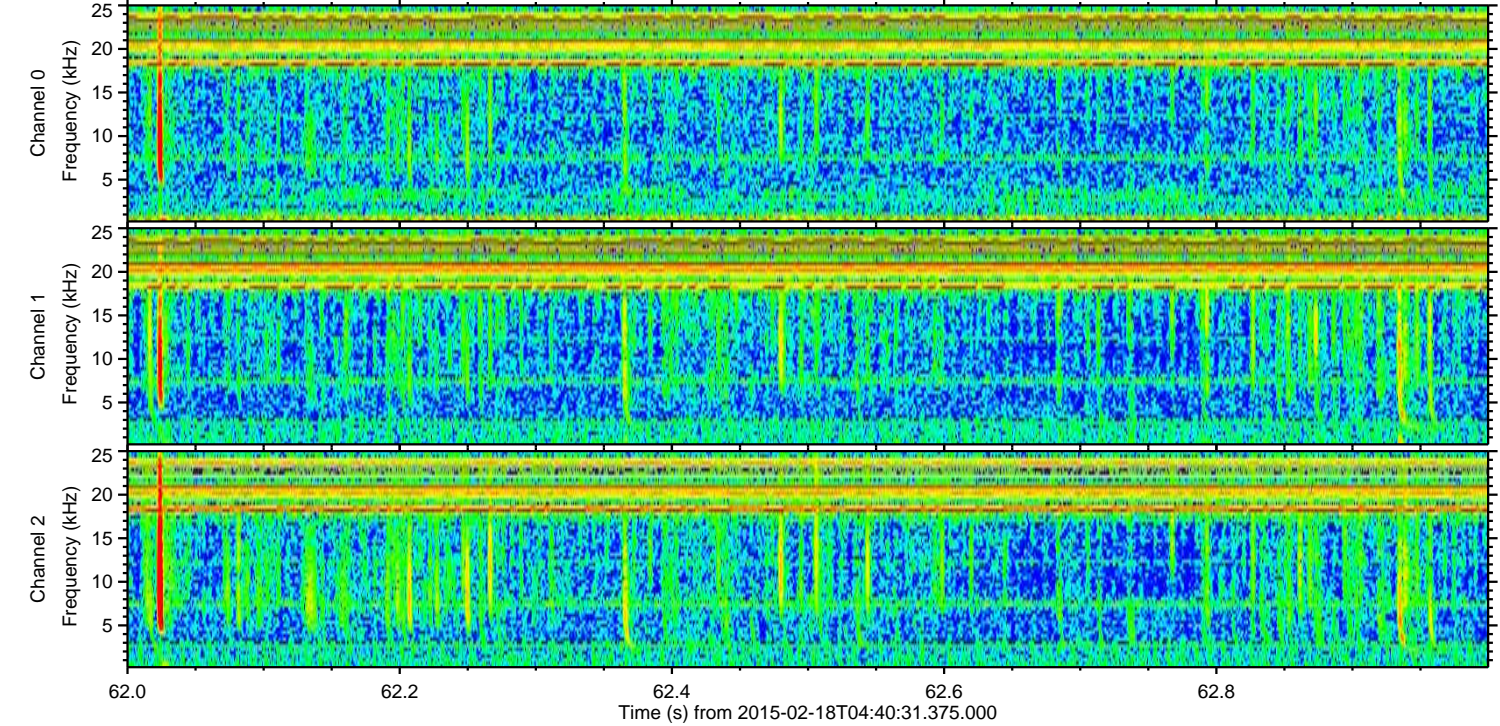
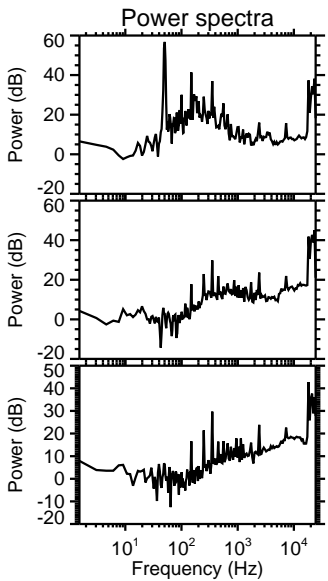
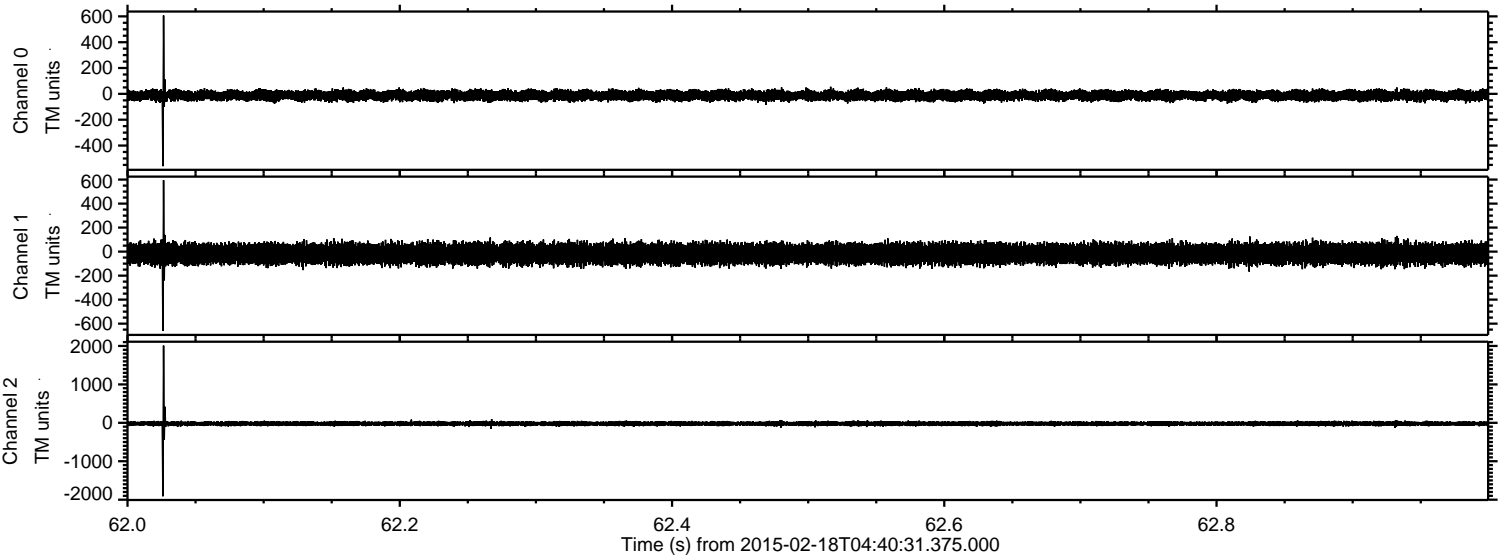

Channel 0  
mn: -560  
mx: 607  
 $\mu$ : -12.8  
 $\sigma$ : 20.1

Channel 1  
mn: -661  
mx: 595  
 $\mu$ : -18.4  
 $\sigma$ : 42.5

Channel 2  
mn: -1913  
mx: 2010  
 $\mu$ : -20.9  
 $\sigma$ : 34.1



ELMAVAN 3D WAVEFORMS (Measured data sampled at 50 kHz) 49807 packets of 144 samples from 2015-02-18T04:40:31.375.000. Part 101/144

Processed Thu Feb 26 20:47:03 2015 by ELM ver.2012-10-06 from 001\_\_elm20150218\_044030\_\_dat00.bin

