

ELMAVAN 3D WAVEFORMS (Measured data sampled at 50 kHz) 49808 packets of 144 samples from 2015-02-18T04:05:30.336.000.

Processed Thu Feb 26 20:36:15 2015 by ELM ver.2012-10-06 from 001__elm20150218_040529__dat00.bin

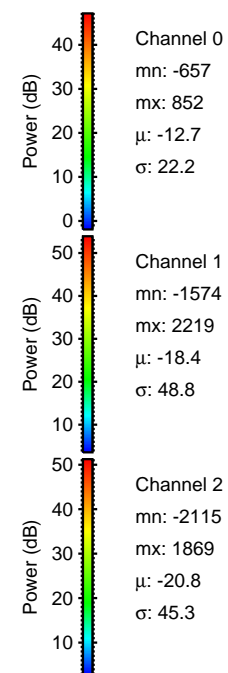
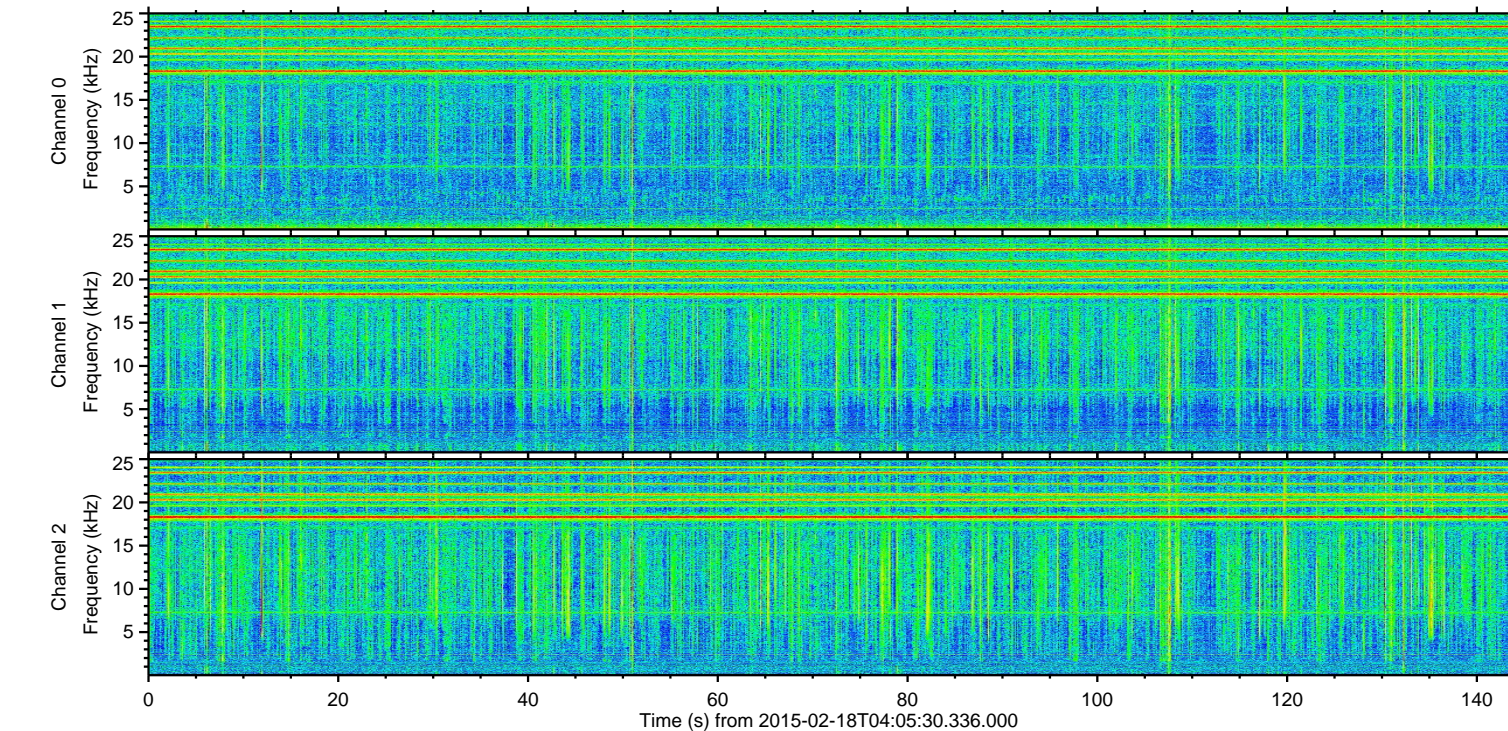
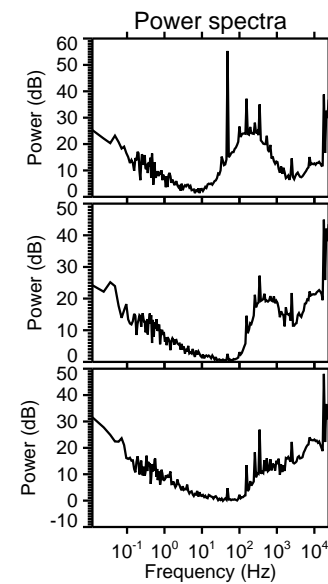
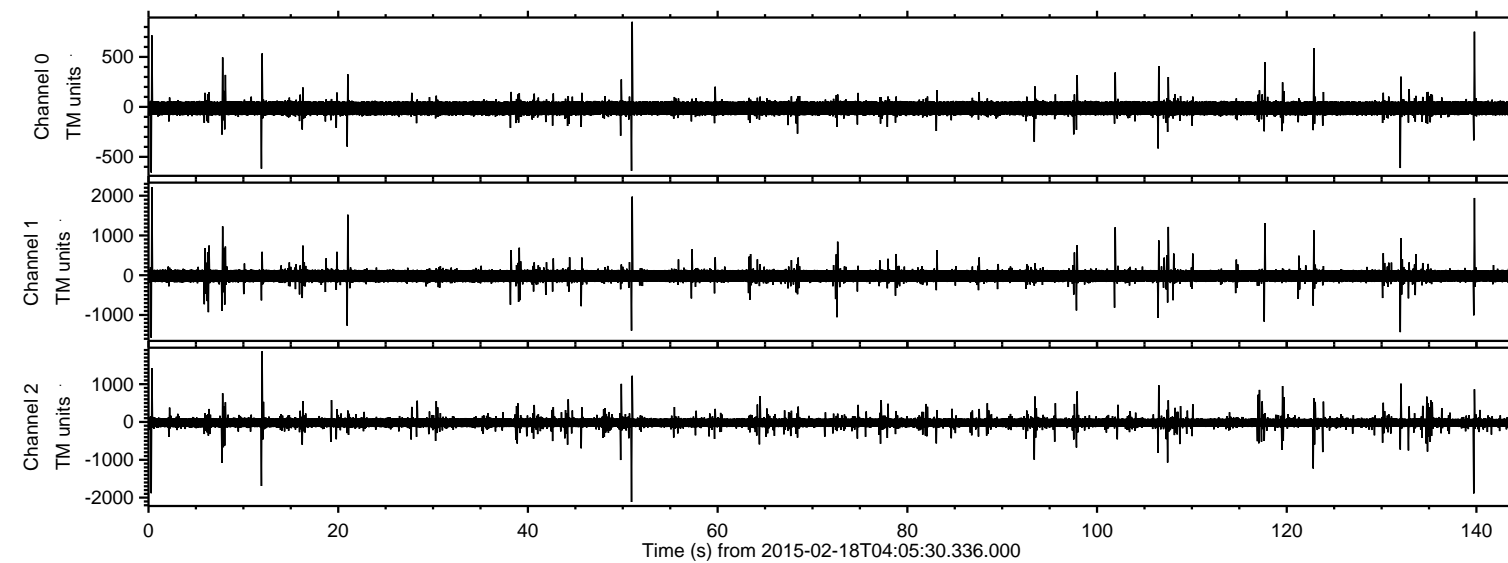

ELMAVAN 3D WAVEFORMS (Measured data sampled at 50 kHz) 49808 packets of 144 samples from 2015-02-18T04:05:30.336.000. Part 1/144

Processed Thu Feb 26 20:36:26 2015 by ELM ver.2012-10-06 from 001__elm20150218_040529__dat00.bin

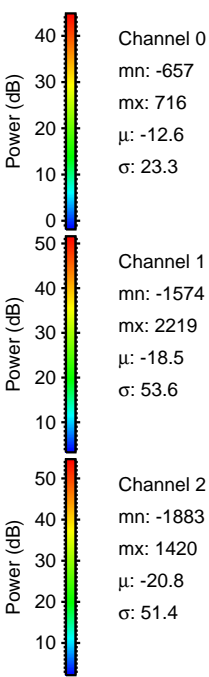
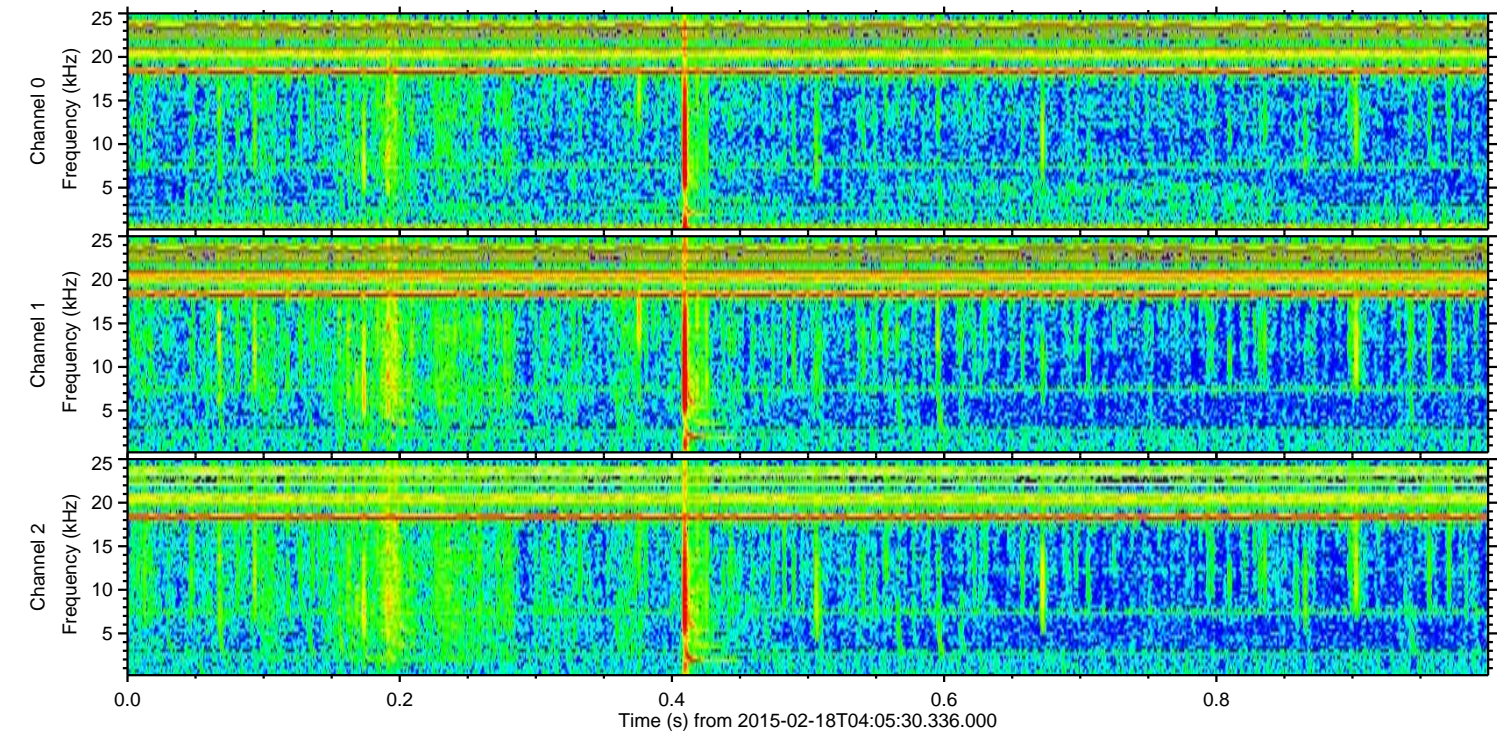
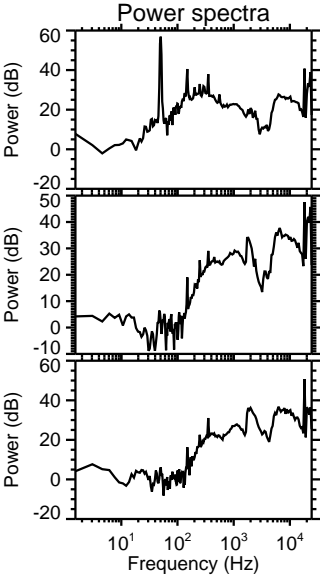
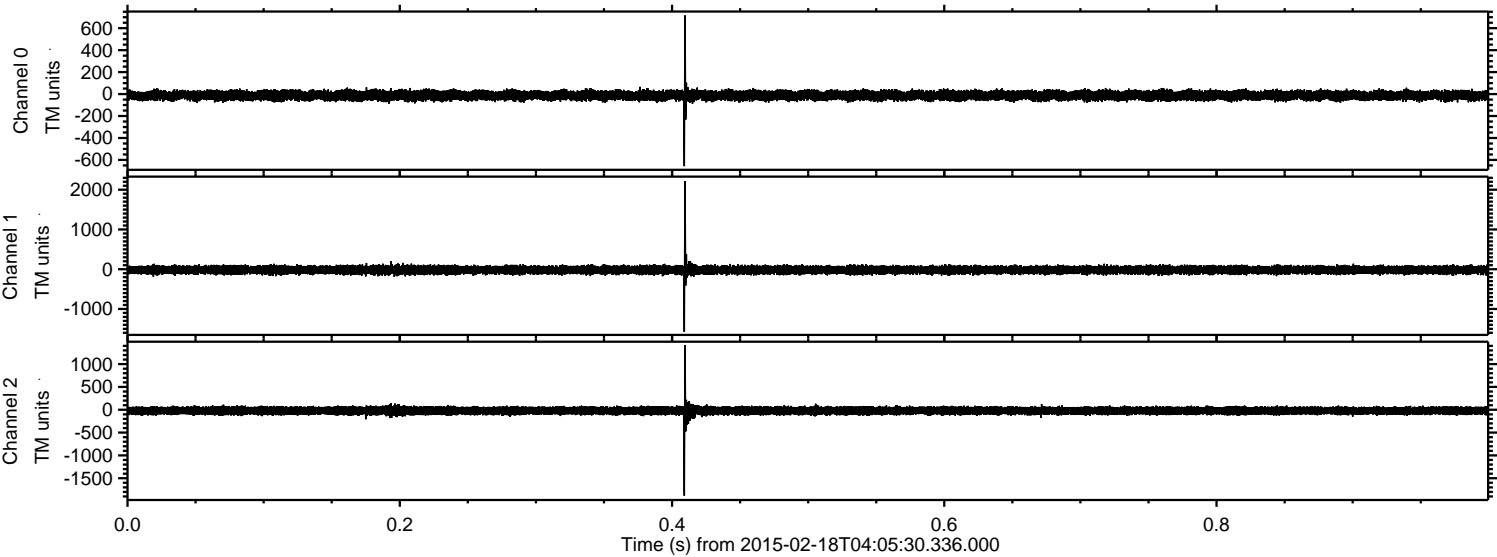

Processed Thu Feb 26 20:36:27 2015 by ELM ver.2012-10-06 from 001__elm20150218_040529__dat00.bin

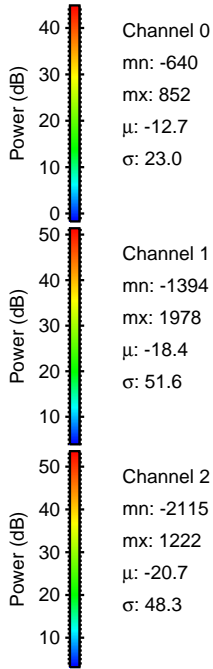
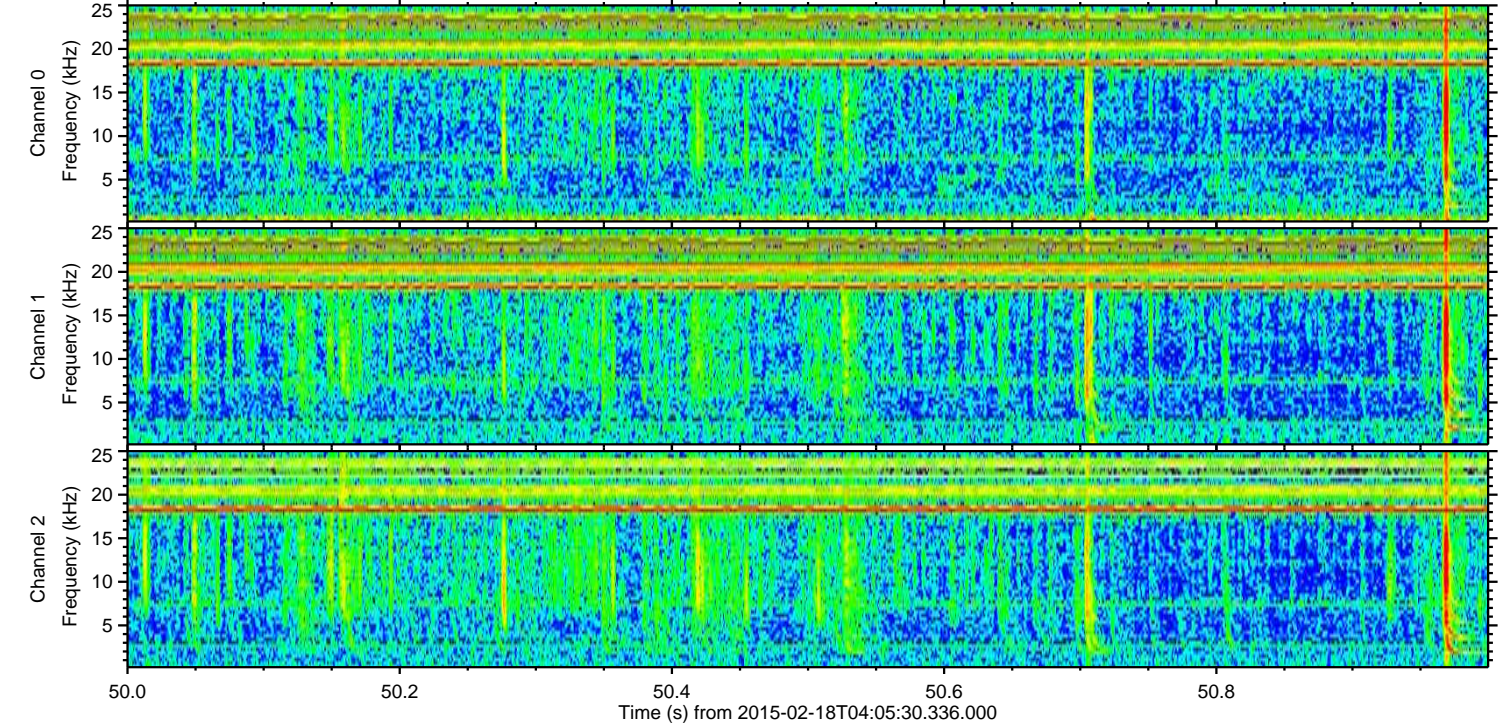
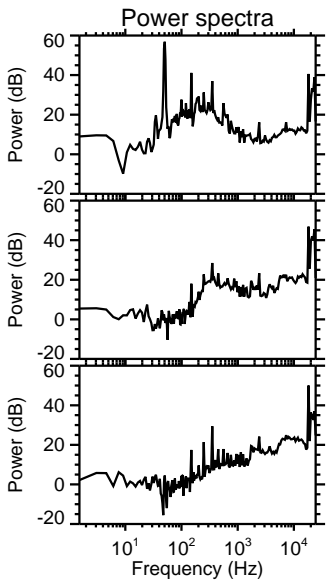
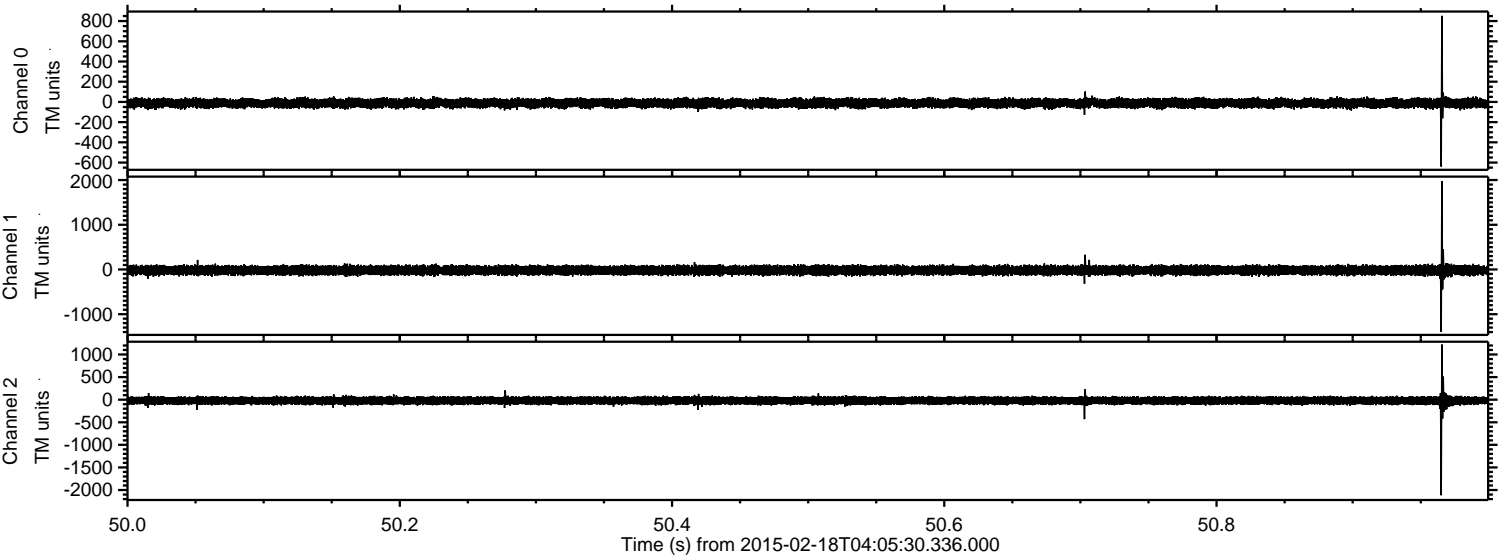

ELMAVAN 3D WAVEFORMS (Measured data sampled at 50 kHz) 49808 packets of 144 samples from 2015-02-18T04:05:30.336.000. Part 140/144

Processed Thu Feb 26 20:36:28 2015 by ELM ver.2012-10-06 from 001__elm20150218_040529__dat00.bin

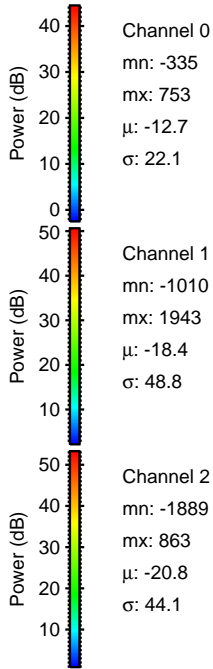
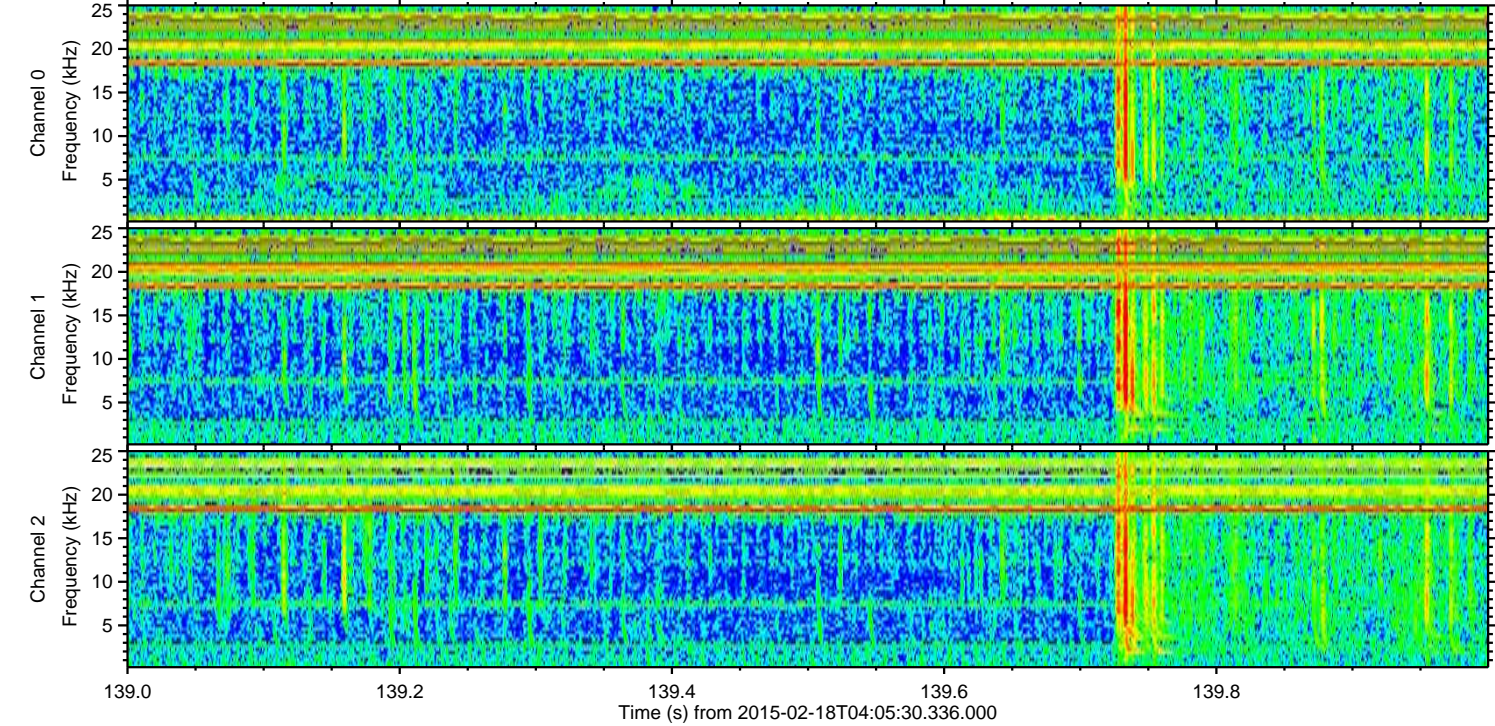
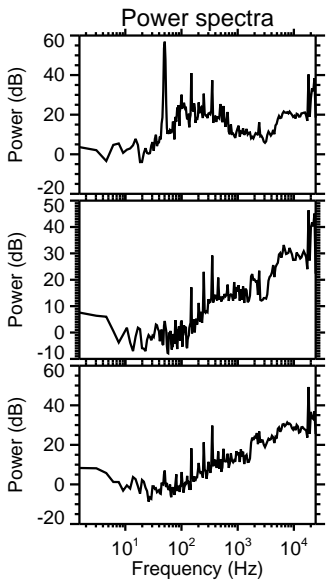
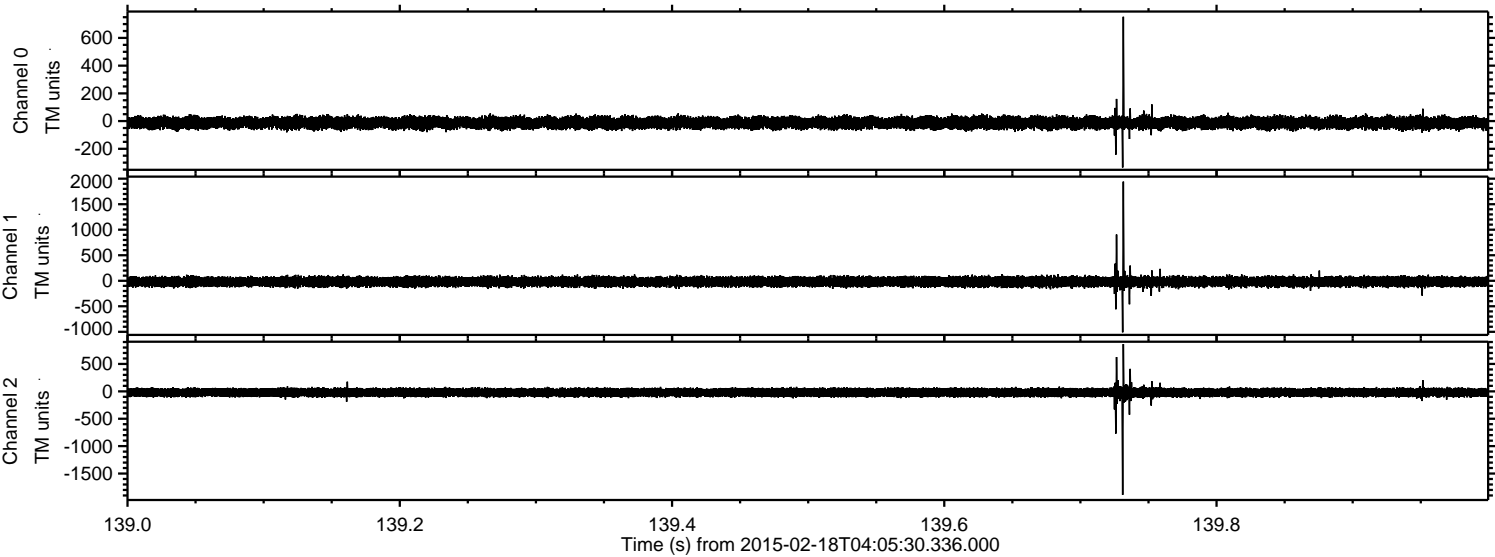

Channel 0
mn: -335
mx: 753
 μ : -12.7
 σ : 22.1

Channel 1
mn: -1010
mx: 1943
 μ : -18.4
 σ : 48.8

Channel 2
mn: -1889
mx: 863
 μ : -20.8
 σ : 44.1

Processed Thu Feb 26 20:36:29 2015 by ELM ver.2012-10-06 from 001__elm20150218_040529__dat00.bin

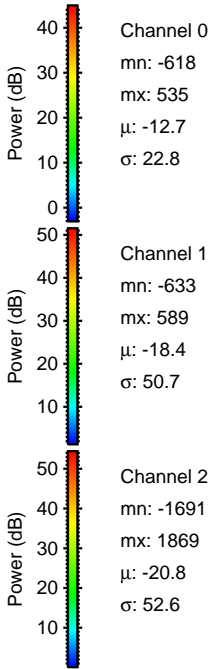
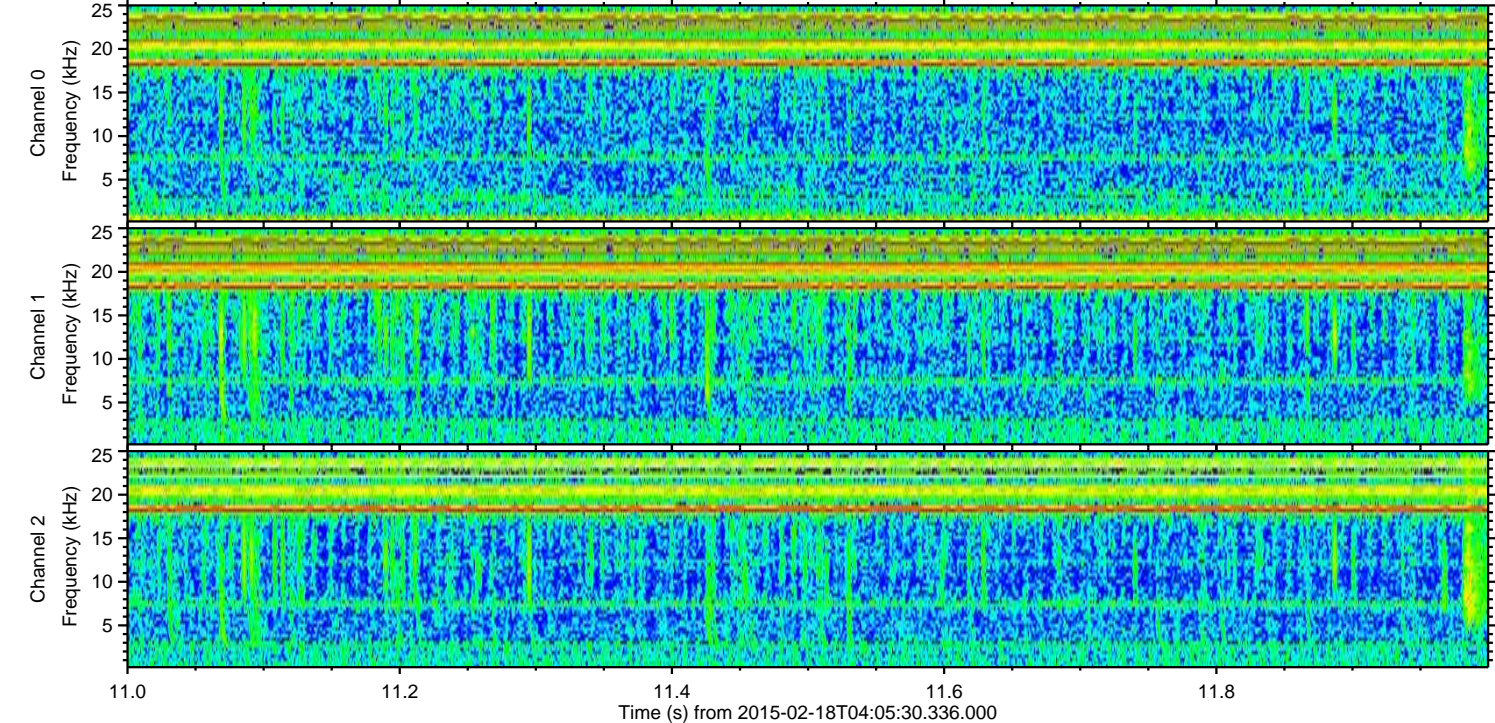
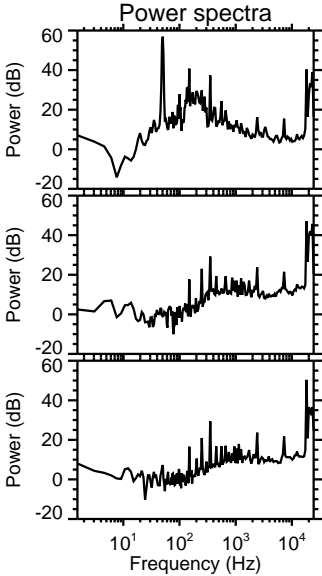
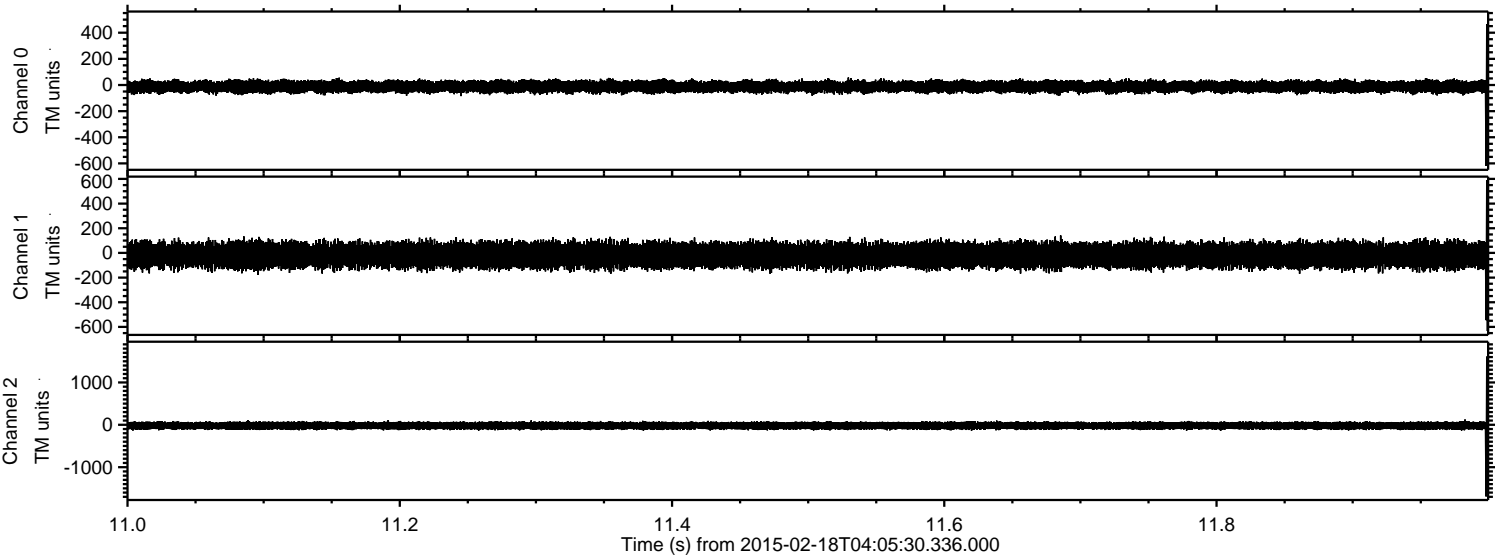

Processed Thu Feb 26 20:36:30 2015 by ELM ver.2012-10-06 from 001__elm20150218_040529__dat00.bin

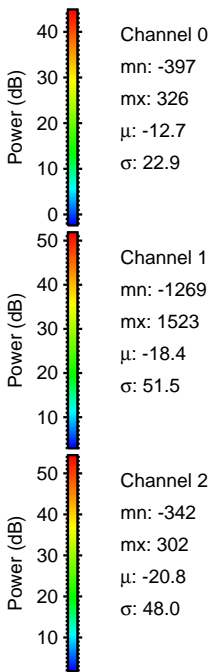
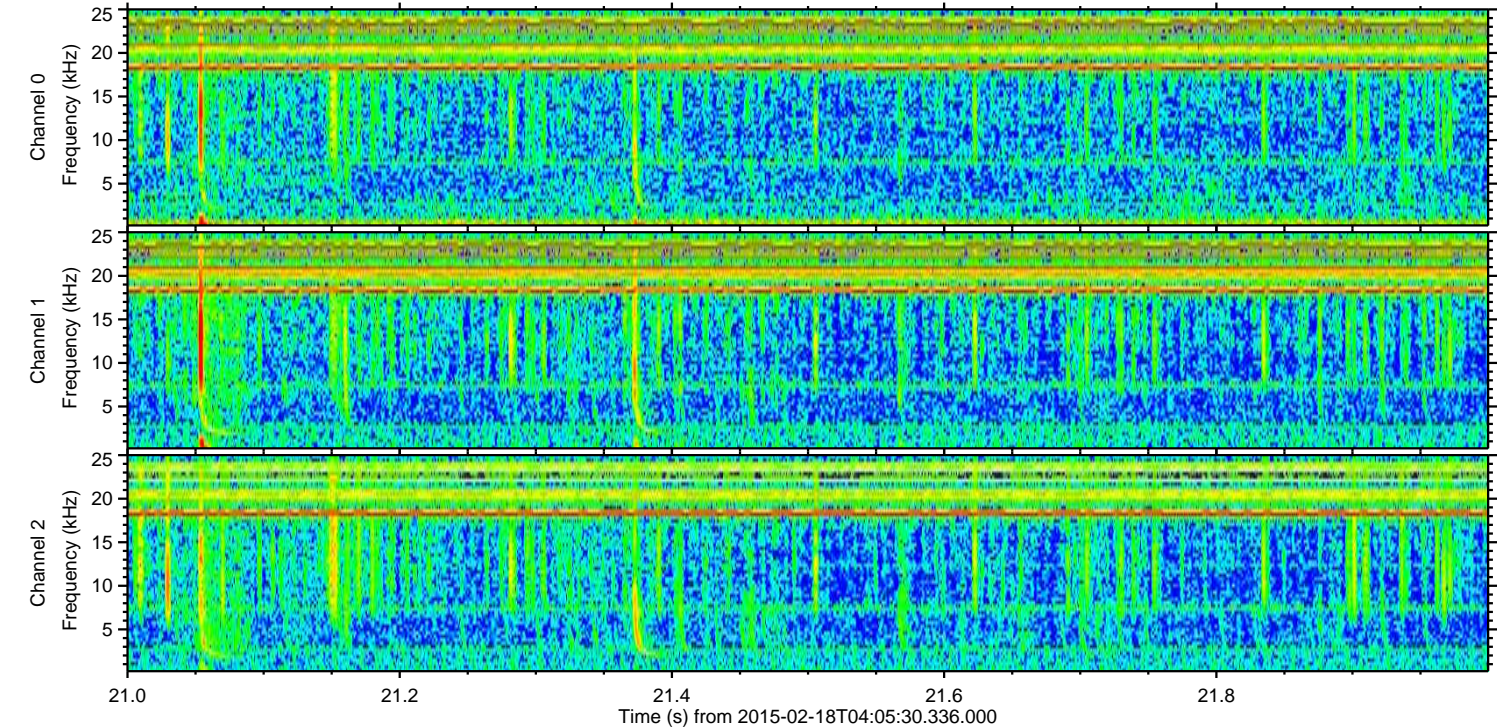
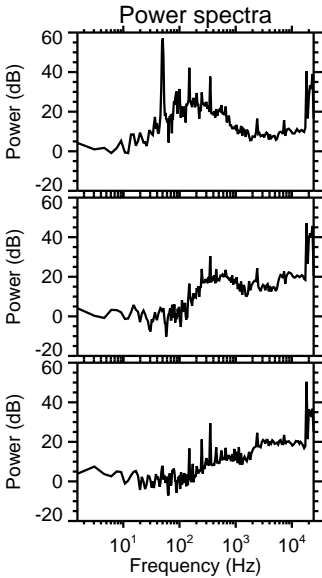
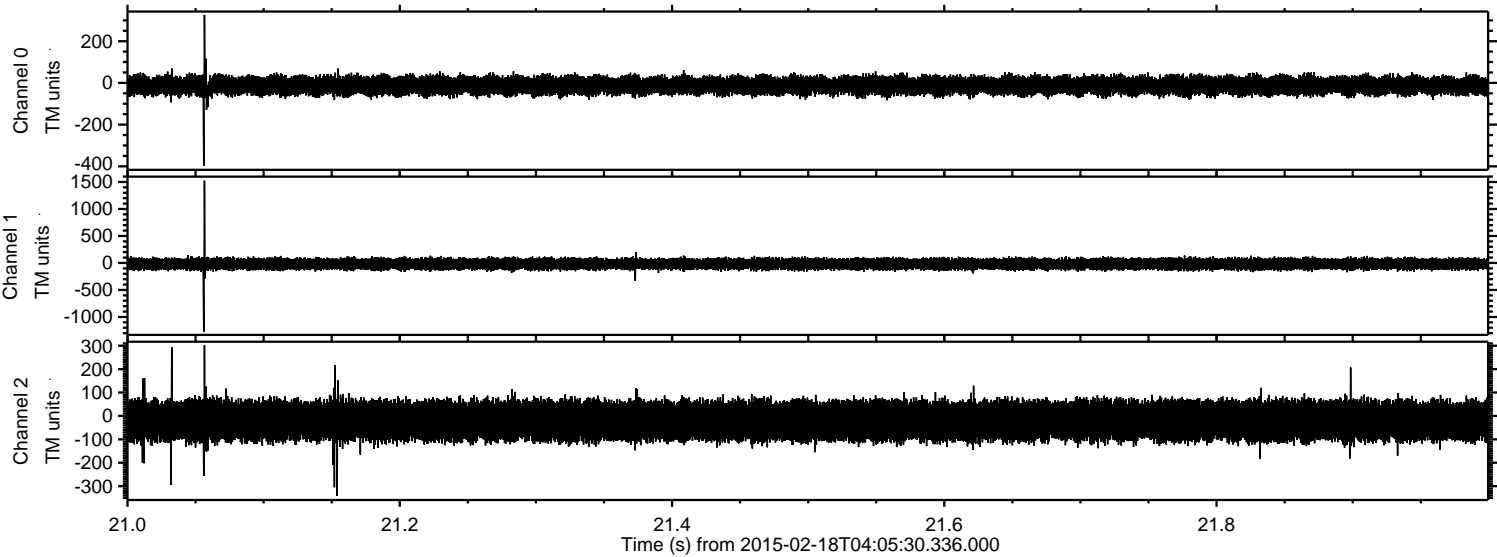

Processed Thu Feb 26 20:36:31 2015 by ELM ver.2012-10-06 from 001__elm20150218_040529__dat00.bin

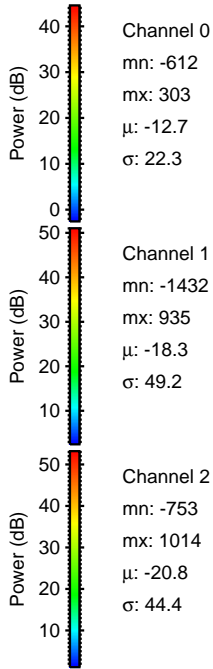
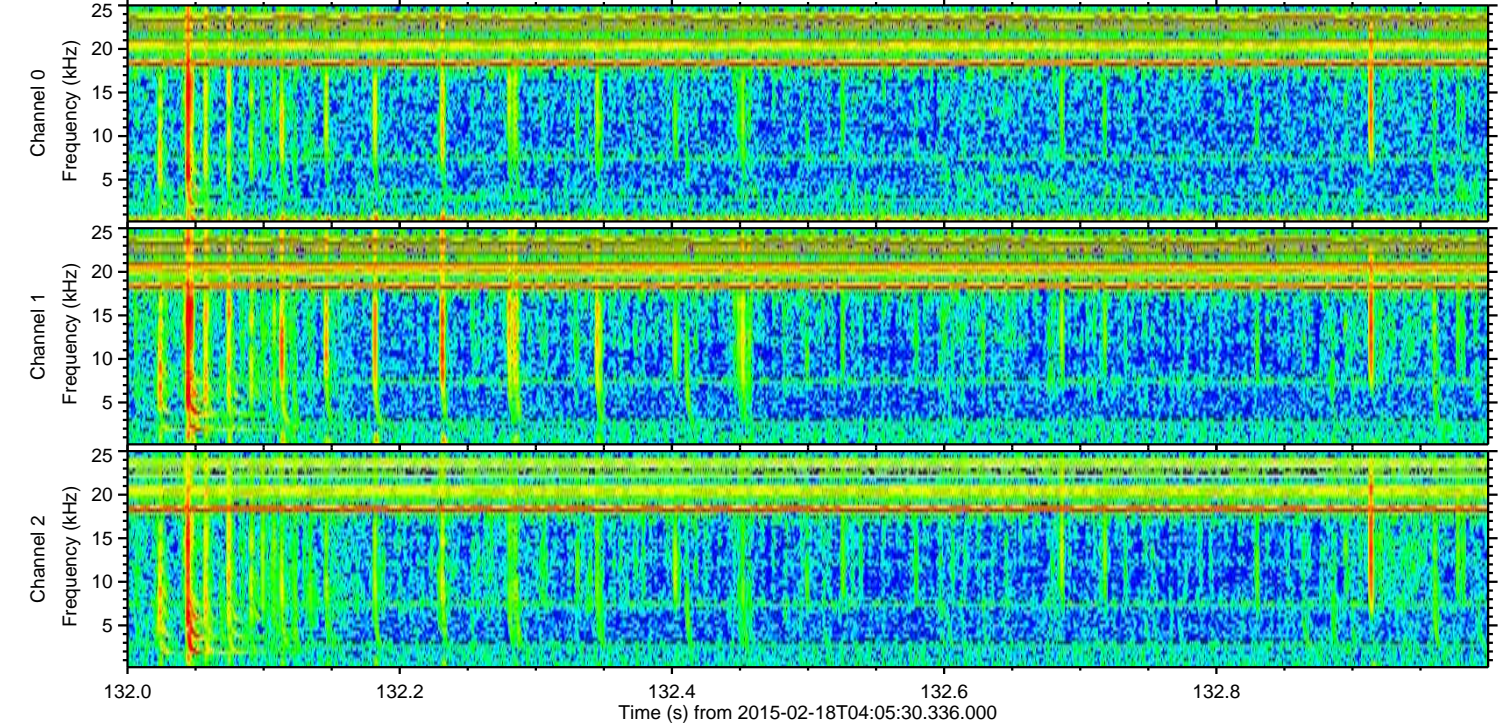
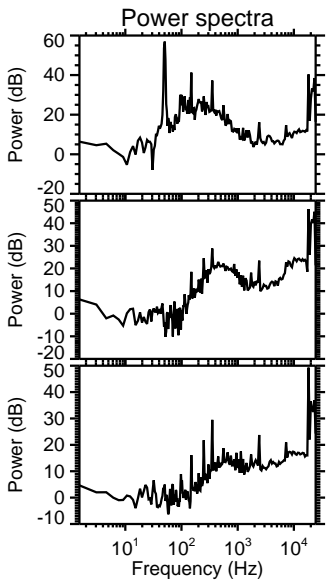
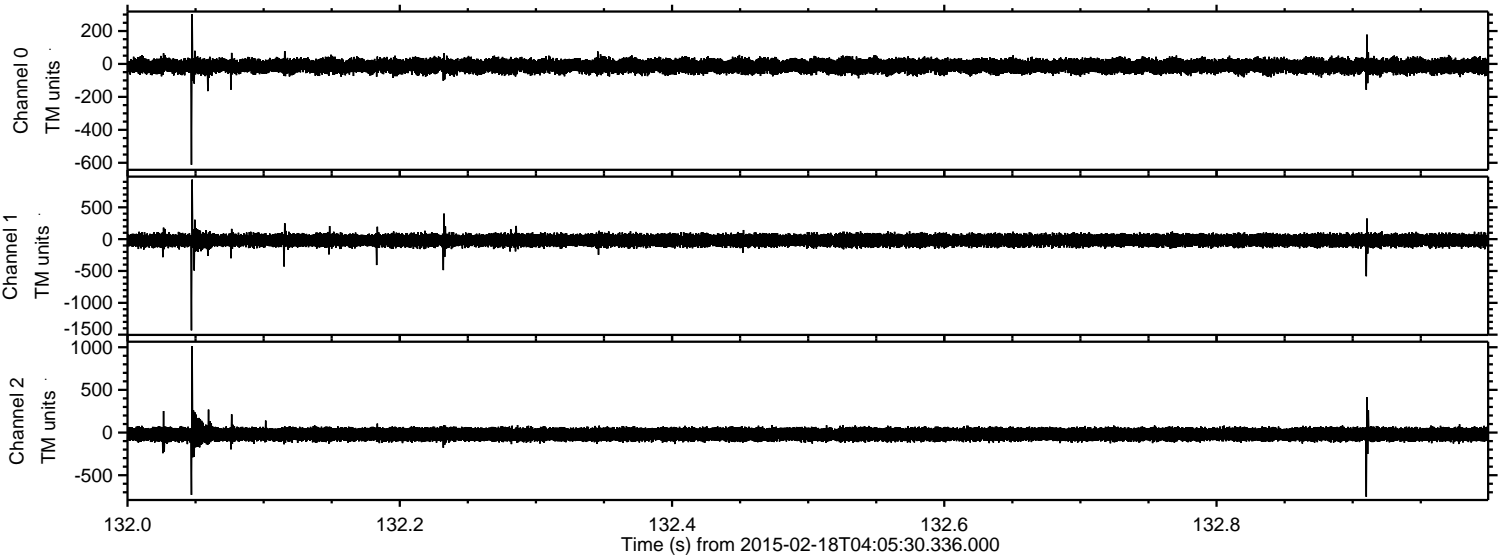

Channel 0
mn: -612
mx: 303
 μ : -12.7
 σ : 22.3

Channel 1
mn: -1432
mx: 935
 μ : -18.3
 σ : 49.2

Channel 2
mn: -753
mx: 1014
 μ : -20.8
 σ : 44.4

ELMAVAN 3D WAVEFORMS (Measured data sampled at 50 kHz) 49808 packets of 144 samples from 2015-02-18T04:05:30.336.000. Part 118/144

Processed Thu Feb 26 20:36:32 2015 by ELM ver.2012-10-06 from 001__elm20150218_040529__dat00.bin

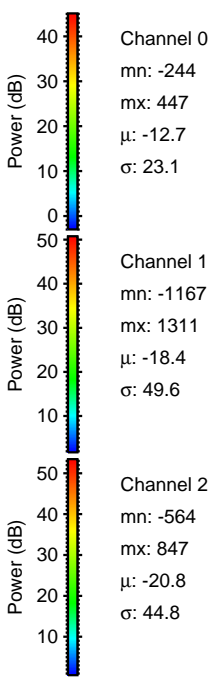
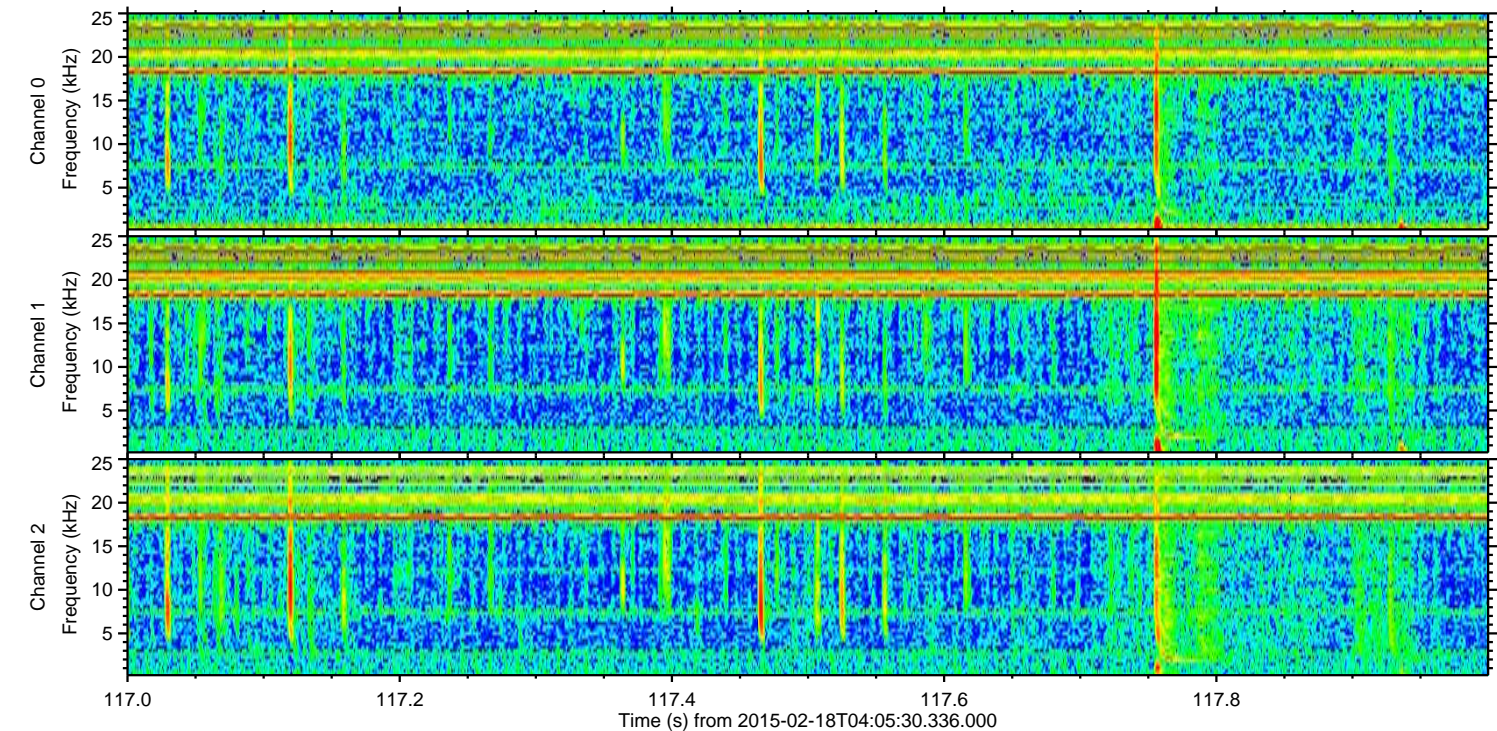
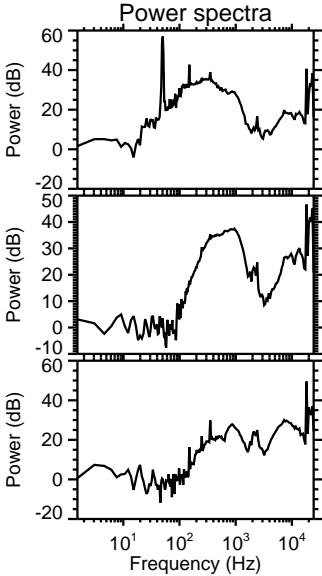
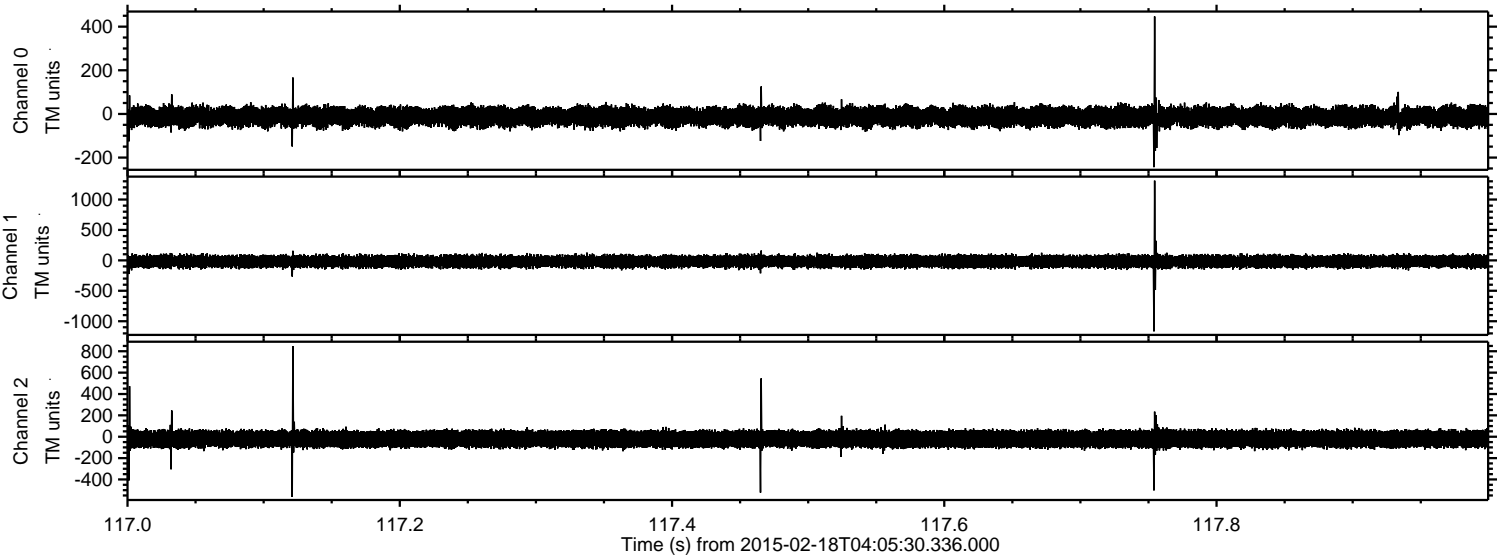

Channel 0
mn: -244
mx: 447
 μ : -12.7
 σ : 23.1

Channel 1
mn: -1167
mx: 1311
 μ : -18.4
 σ : 49.6

Channel 2
mn: -564
mx: 847
 μ : -20.8
 σ : 44.8

ELMAVAN 3D WAVEFORMS (Measured data sampled at 50 kHz) 49808 packets of 144 samples from 2015-02-18T04:05:30.336.000. Part 123/144

Processed Thu Feb 26 20:36:33 2015 by ELM ver.2012-10-06 from 001__elm20150218_040529__dat00.bin

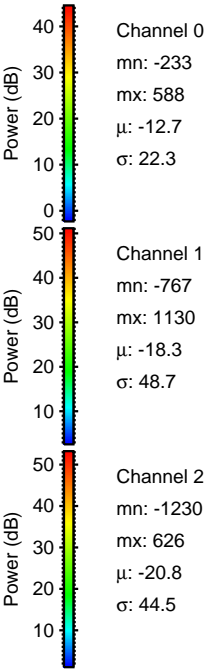
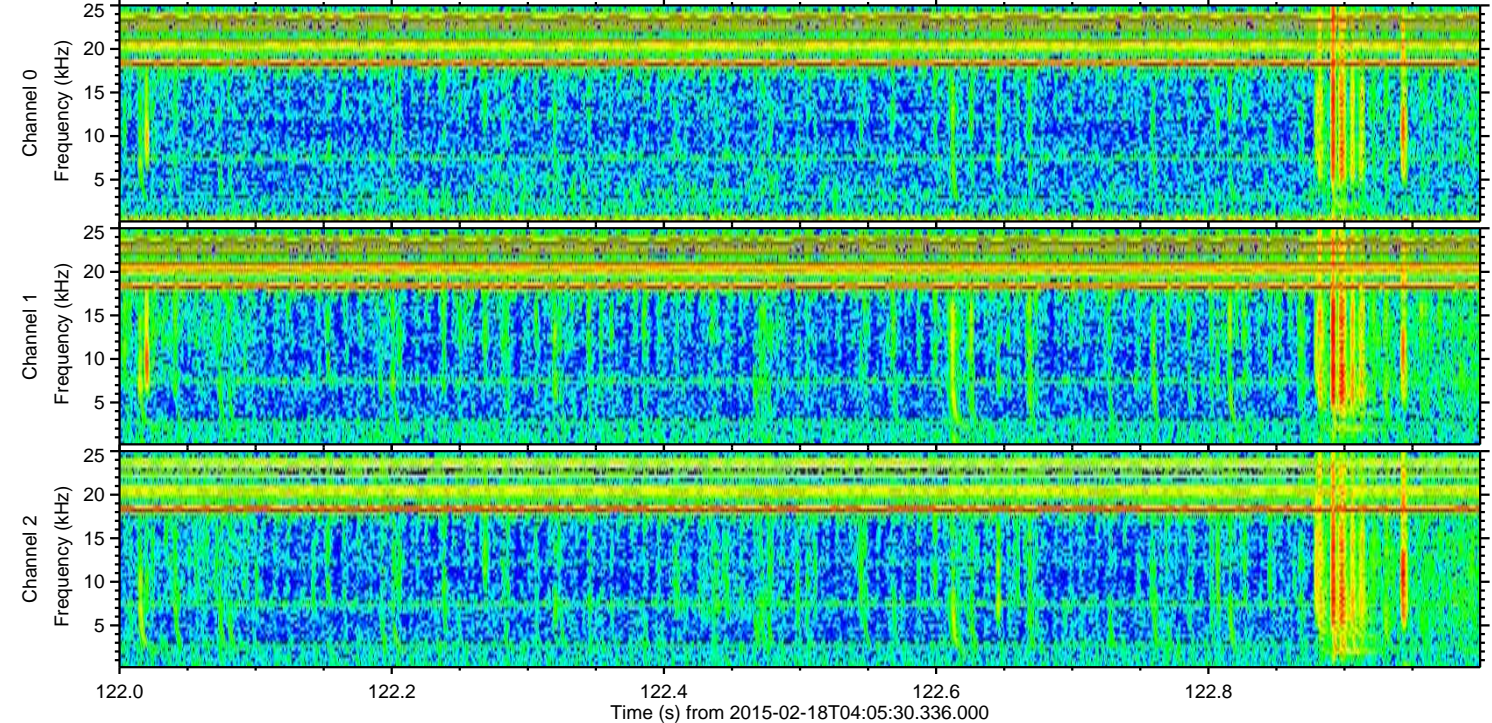
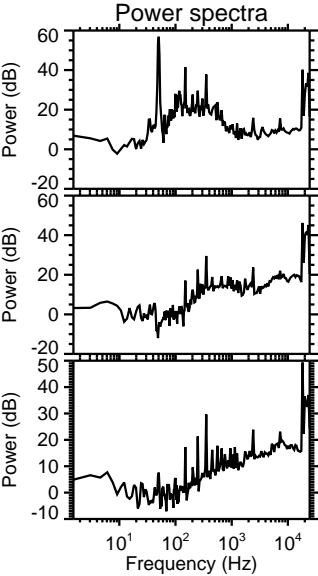
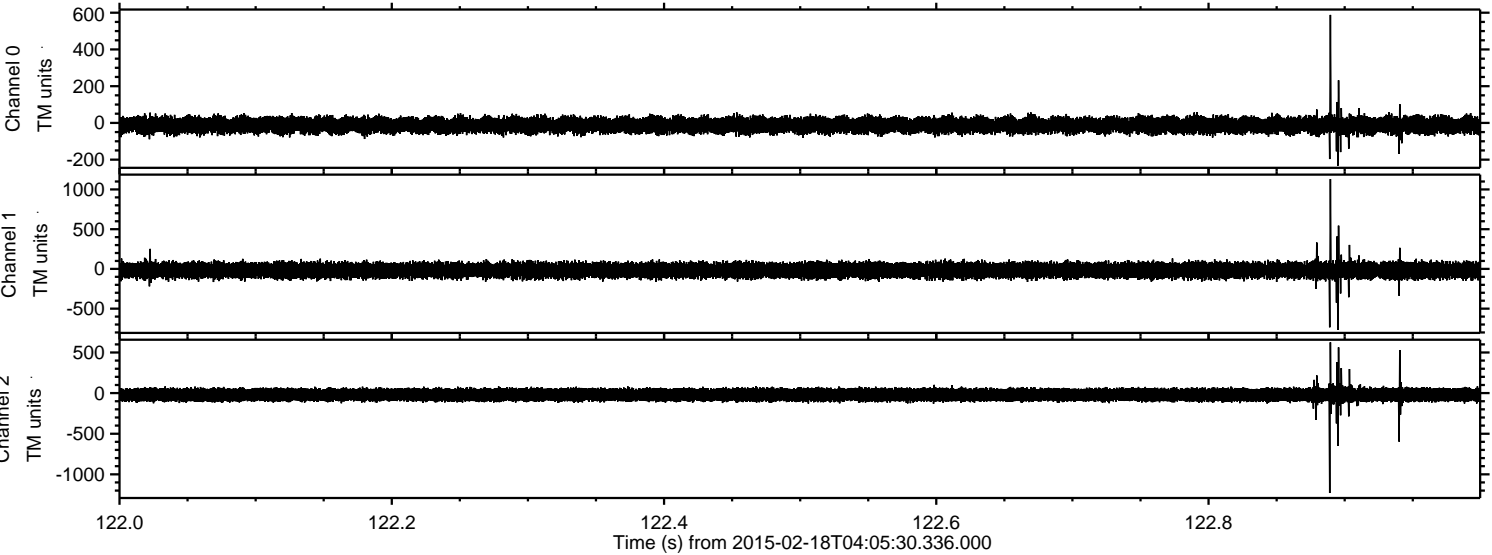

Channel 0
mn: -233
mx: 588
 μ : -12.7
 σ : 22.3

Channel 1
mn: -767
mx: 1130
 μ : -18.3
 σ : 48.7

Channel 2
mn: -1230
mx: 626
 μ : -20.8
 σ : 44.5

Processed Thu Feb 26 20:36:34 2015 by ELM ver.2012-10-06 from 001__elm20150218_040529__dat00.bin

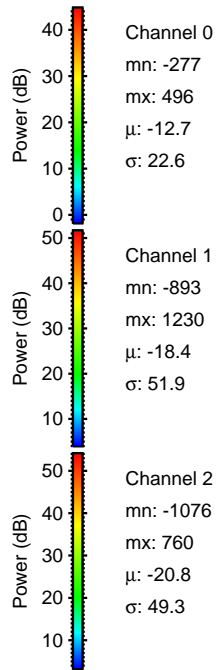
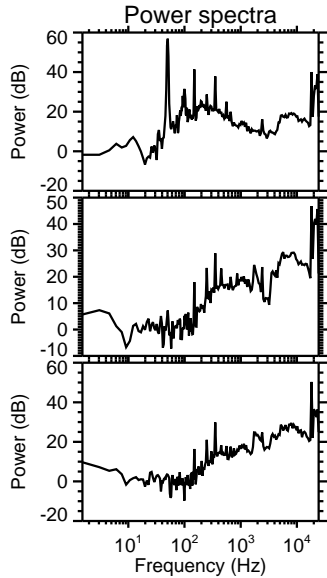
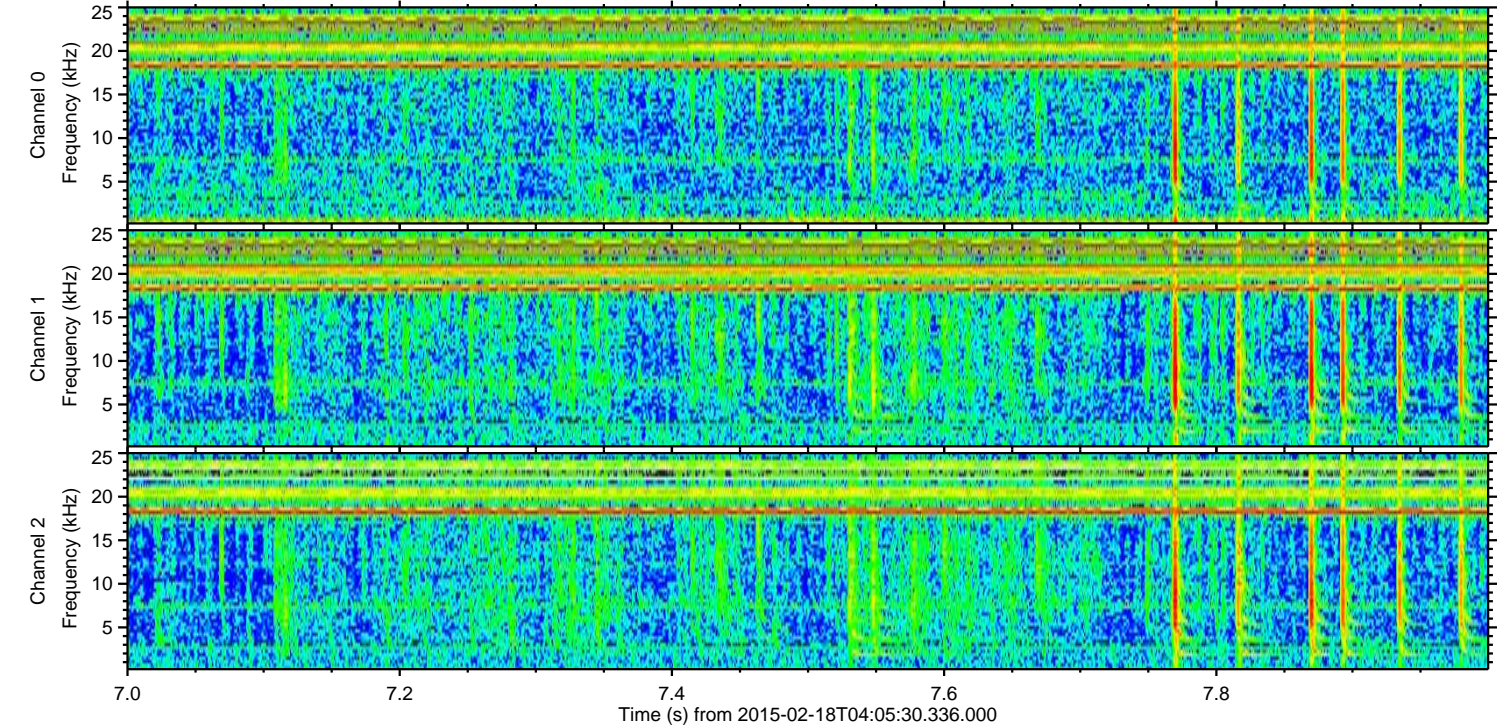
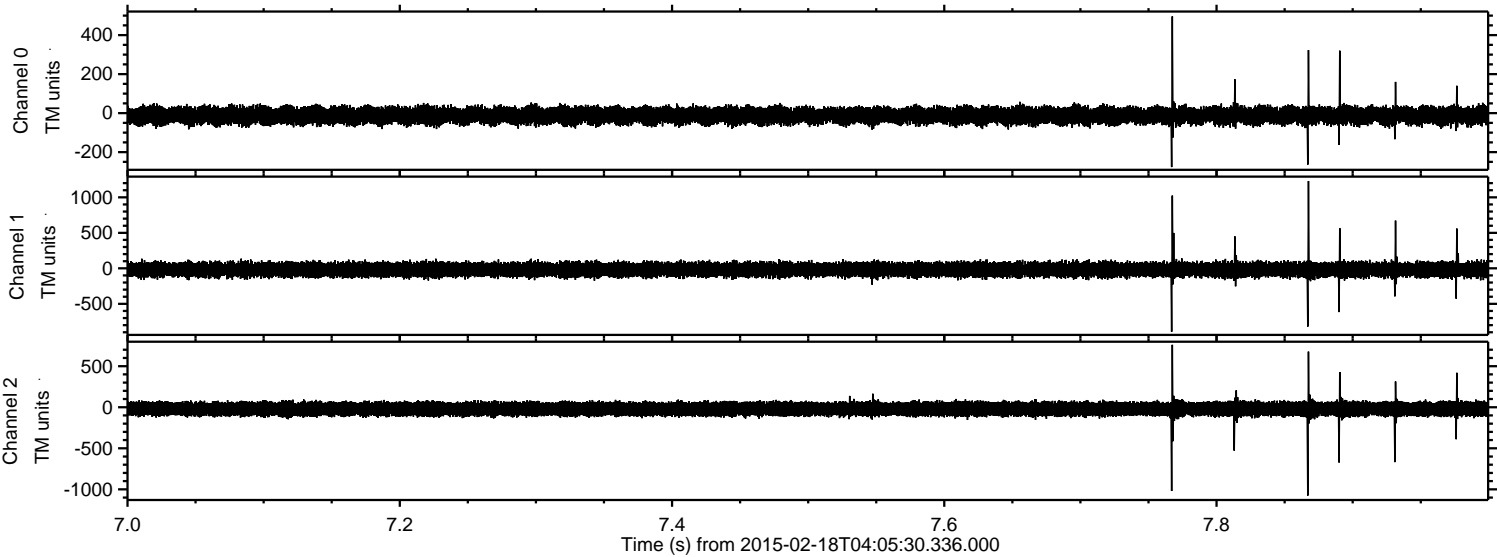

ELMAVAN 3D WAVEFORMS (Measured data sampled at 50 kHz) 49808 packets of 144 samples from 2015-02-18T04:05:30.336.000. Part 116/144

Processed Thu Feb 26 20:36:34 2015 by ELM ver.2012-10-06 from 001__elm20150218_040529__dat00.bin

