

ELMAVAN 3D WAVEFORMS (Measured data sampled at 50 kHz) 49808 packets of 144 samples from 2015-02-18T03:45:29.735.999.

Processed Thu Feb 26 20:27:25 2015 by ELM ver.2012-10-06 from 001\_\_elm20150218\_034528\_\_dat00.bin

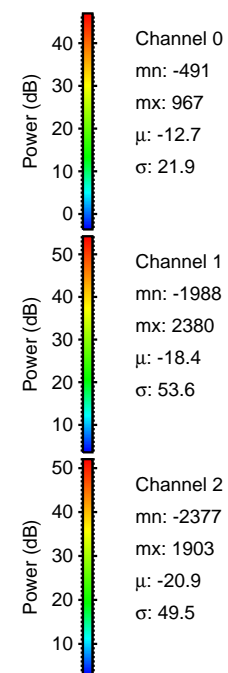
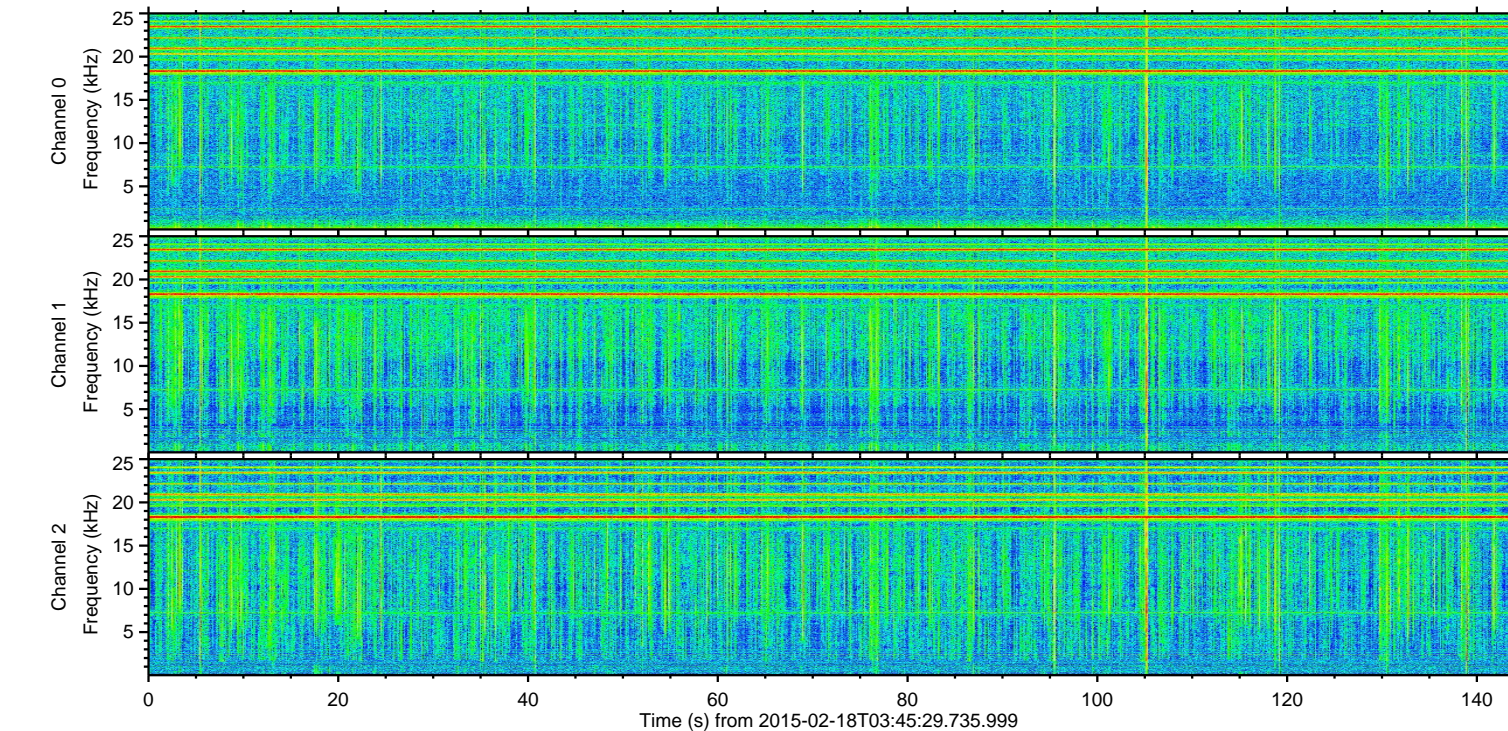
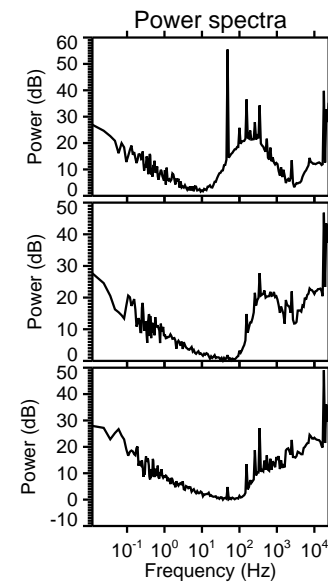
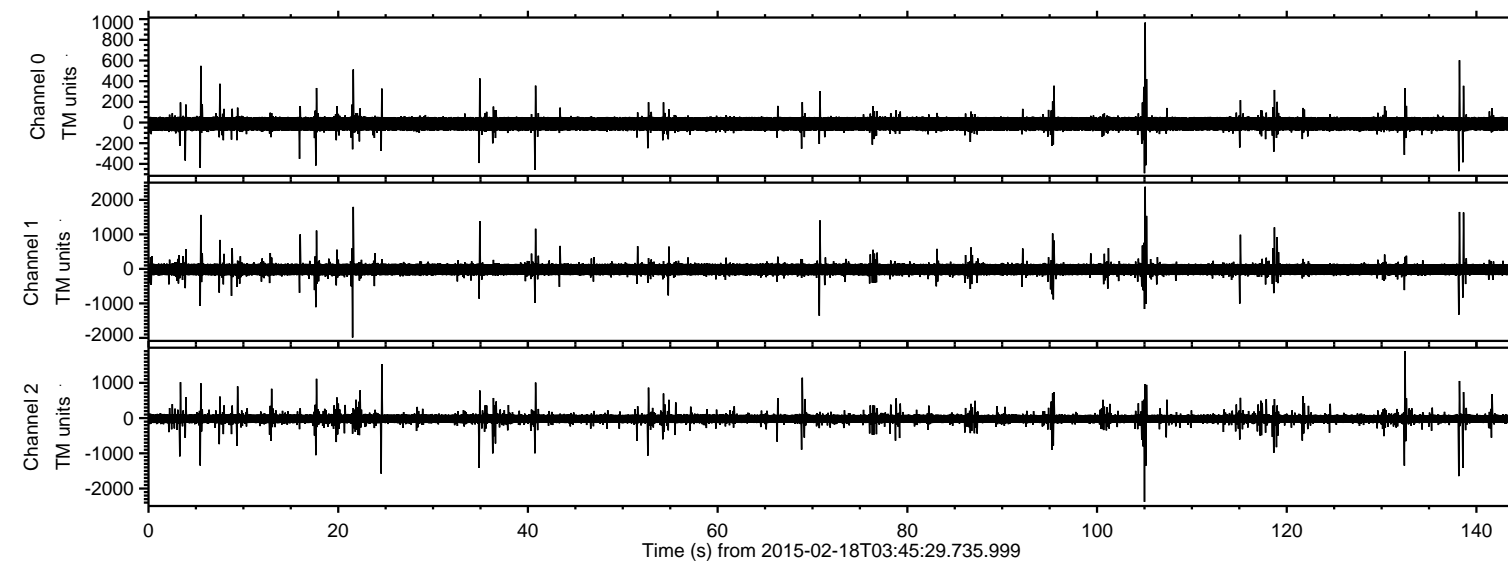

Channel 0  
mn: -491  
mx: 967  
 $\mu$ : -12.7  
 $\sigma$ : 21.9

Channel 1  
mn: -1988  
mx: 2380  
 $\mu$ : -18.4  
 $\sigma$ : 53.6

Channel 2  
mn: -2377  
mx: 1903  
 $\mu$ : -20.9  
 $\sigma$ : 49.5



ELMAVAN 3D WAVEFORMS (Measured data sampled at 50 kHz) 49808 packets of 144 samples from 2015-02-18T03:45:29.735.999. Part 106/144

Processed Thu Feb 26 20:27:36 2015 by ELM ver.2012-10-06 from 001\_\_elm20150218\_034528\_\_dat00.bin

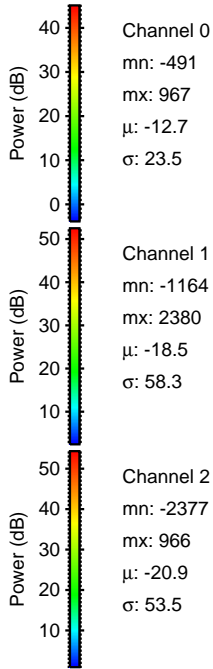
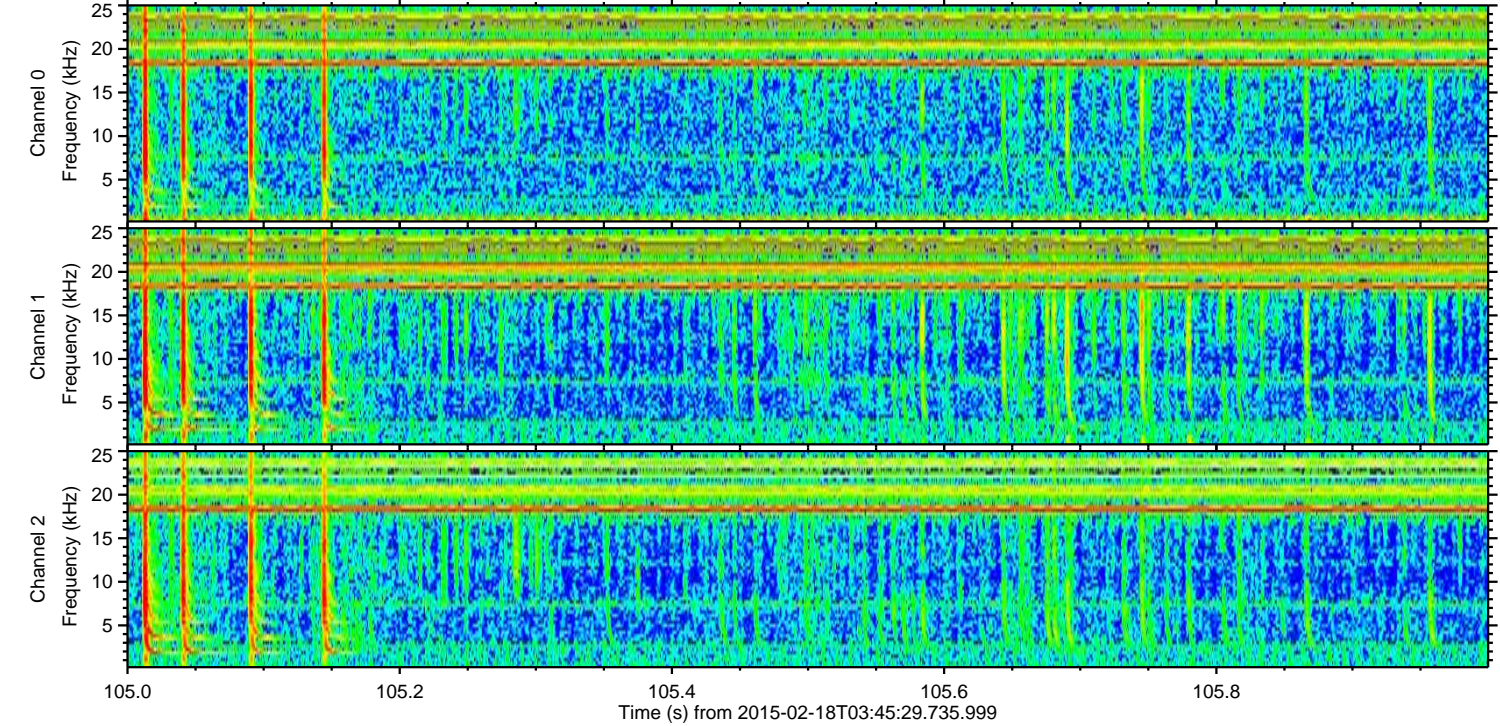
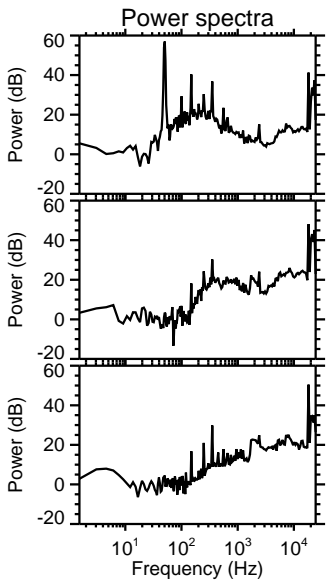
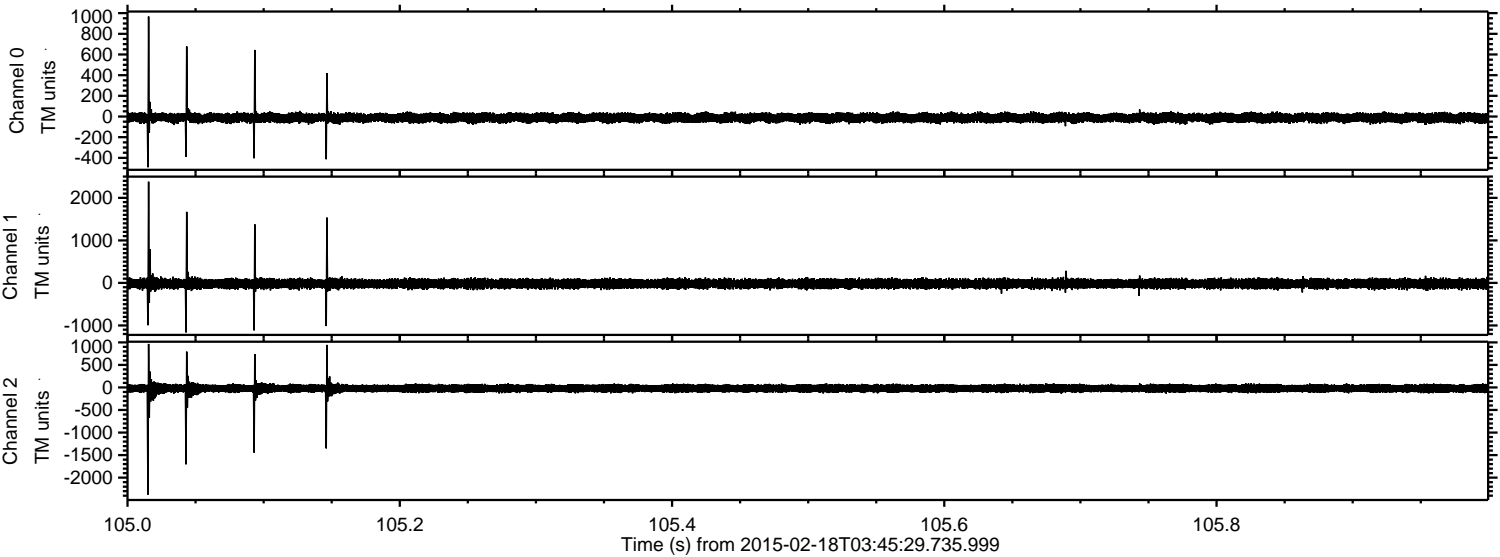



ELMAVAN 3D WAVEFORMS (Measured data sampled at 50 kHz) 49808 packets of 144 samples from 2015-02-18T03:45:29.735.999. Part 22/144

Processed Thu Feb 26 20:27:37 2015 by ELM ver.2012-10-06 from 001\_\_elm20150218\_034528\_\_dat00.bin

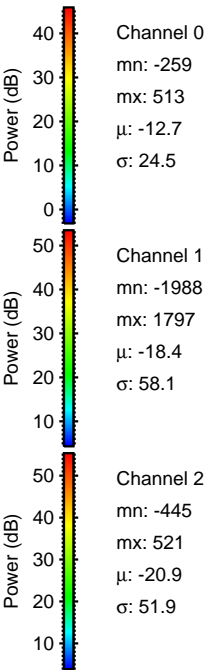
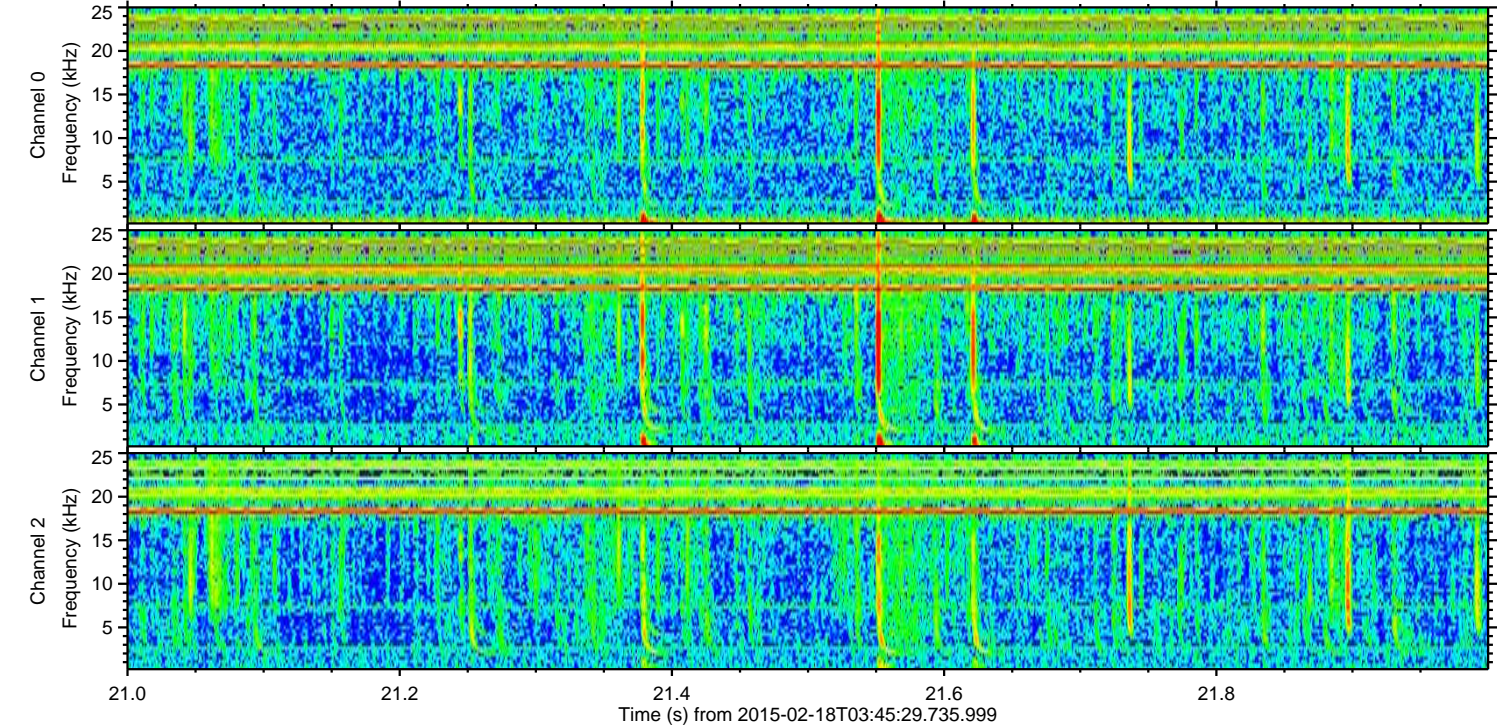
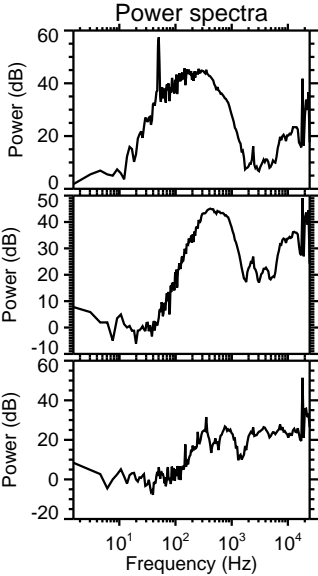
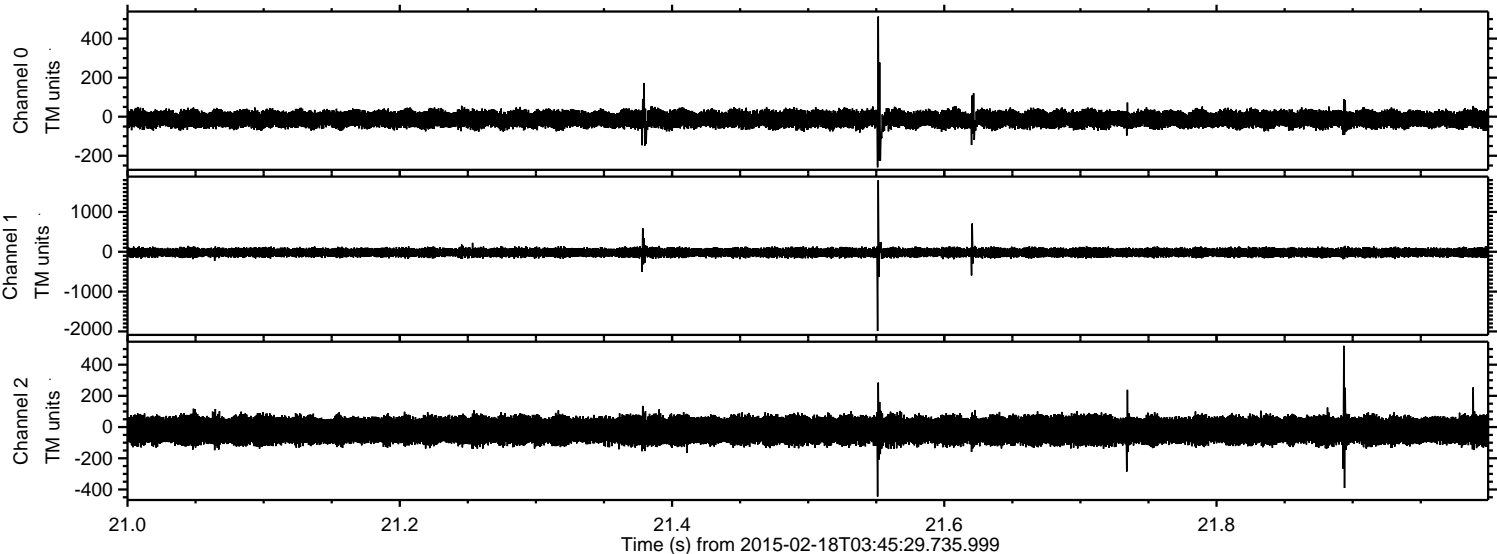



ELMAVAN 3D WAVEFORMS (Measured data sampled at 50 kHz) 49808 packets of 144 samples from 2015-02-18T03:45:29.735.999. Part 133/144

Processed Thu Feb 26 20:27:38 2015 by ELM ver.2012-10-06 from 001\_\_elm20150218\_034528\_\_dat00.bin

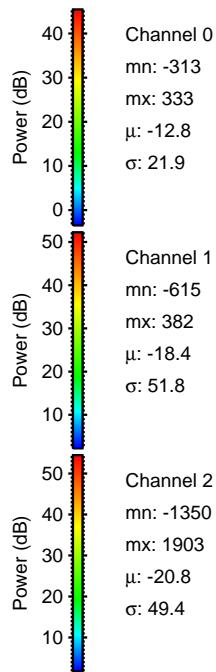
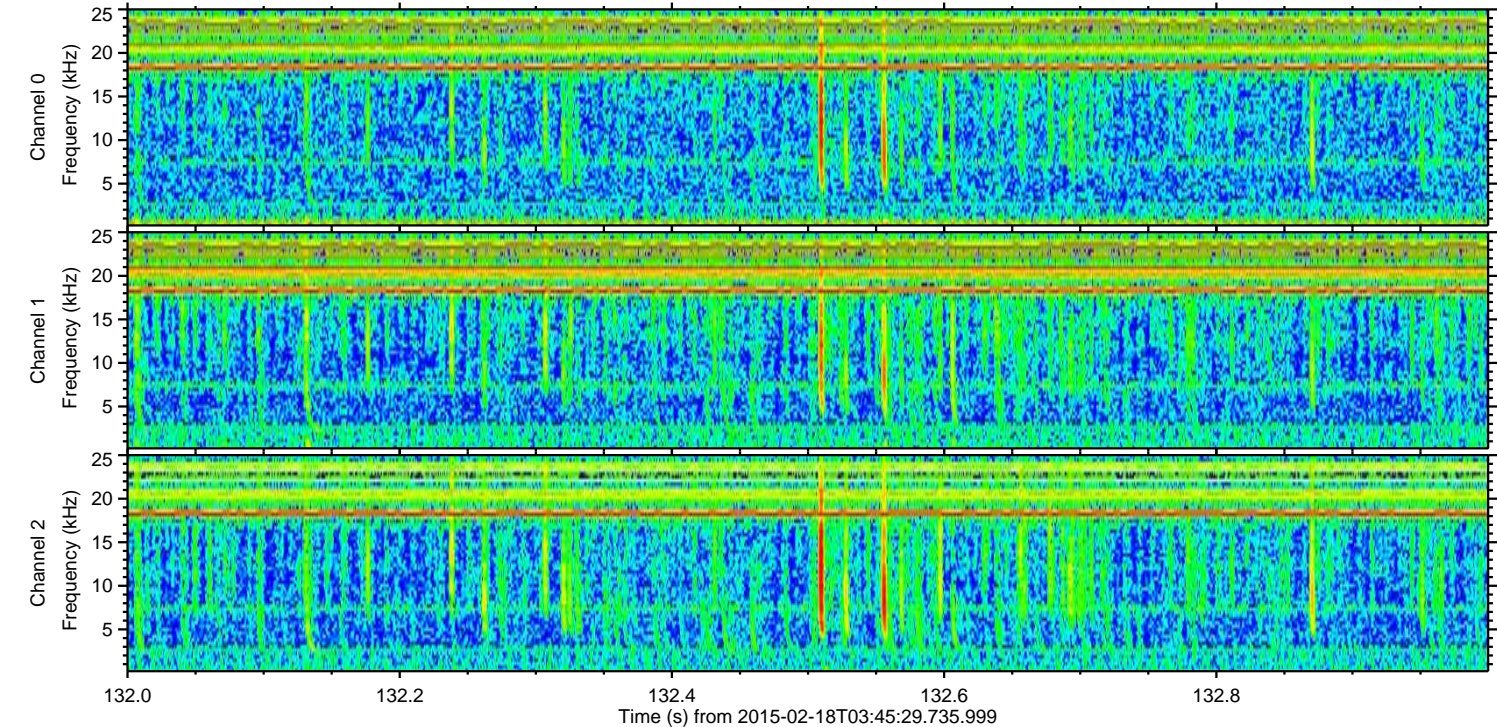
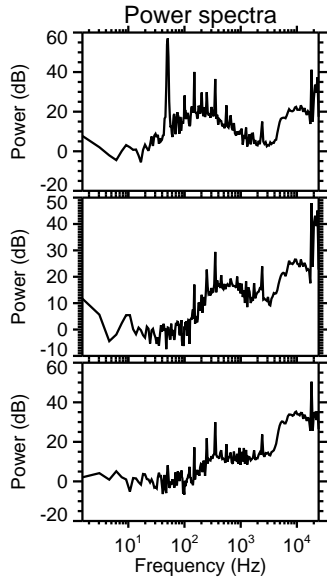
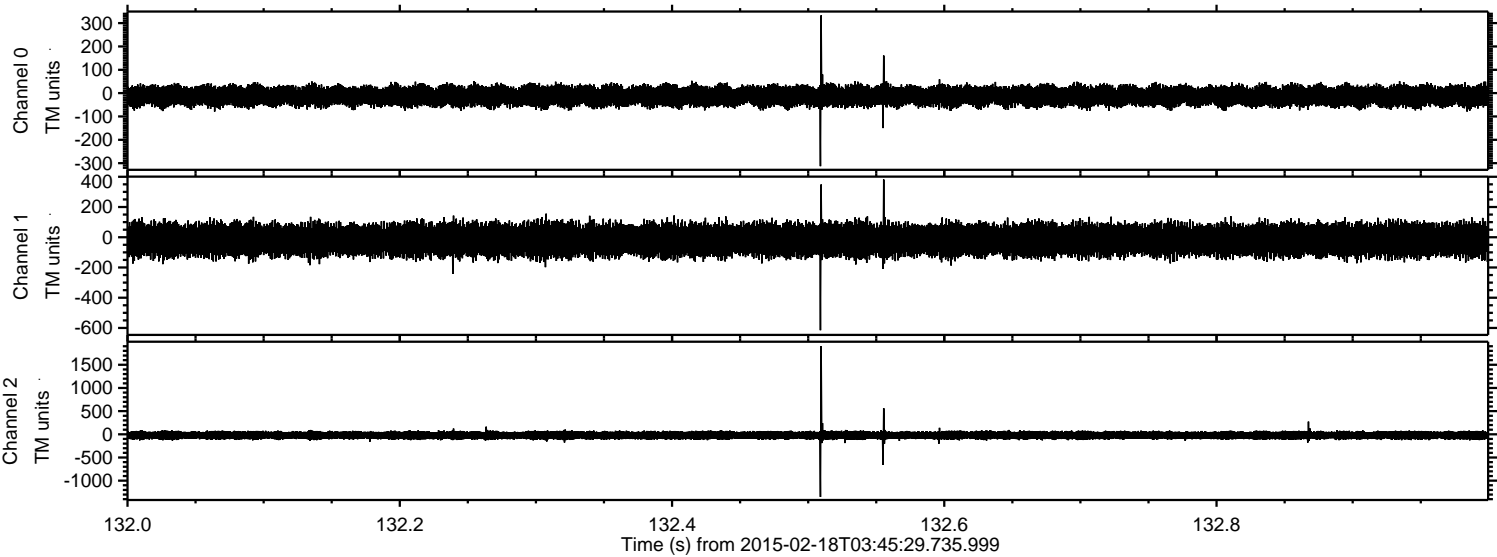



ELMAVAN 3D WAVEFORMS (Measured data sampled at 50 kHz) 49808 packets of 144 samples from 2015-02-18T03:45:29.735.999. Part 139/144

Processed Thu Feb 26 20:27:39 2015 by ELM ver.2012-10-06 from 001\_\_elm20150218\_034528\_\_dat00.bin

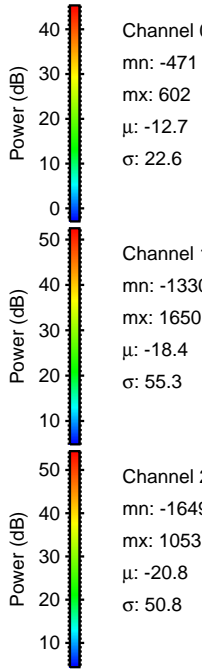
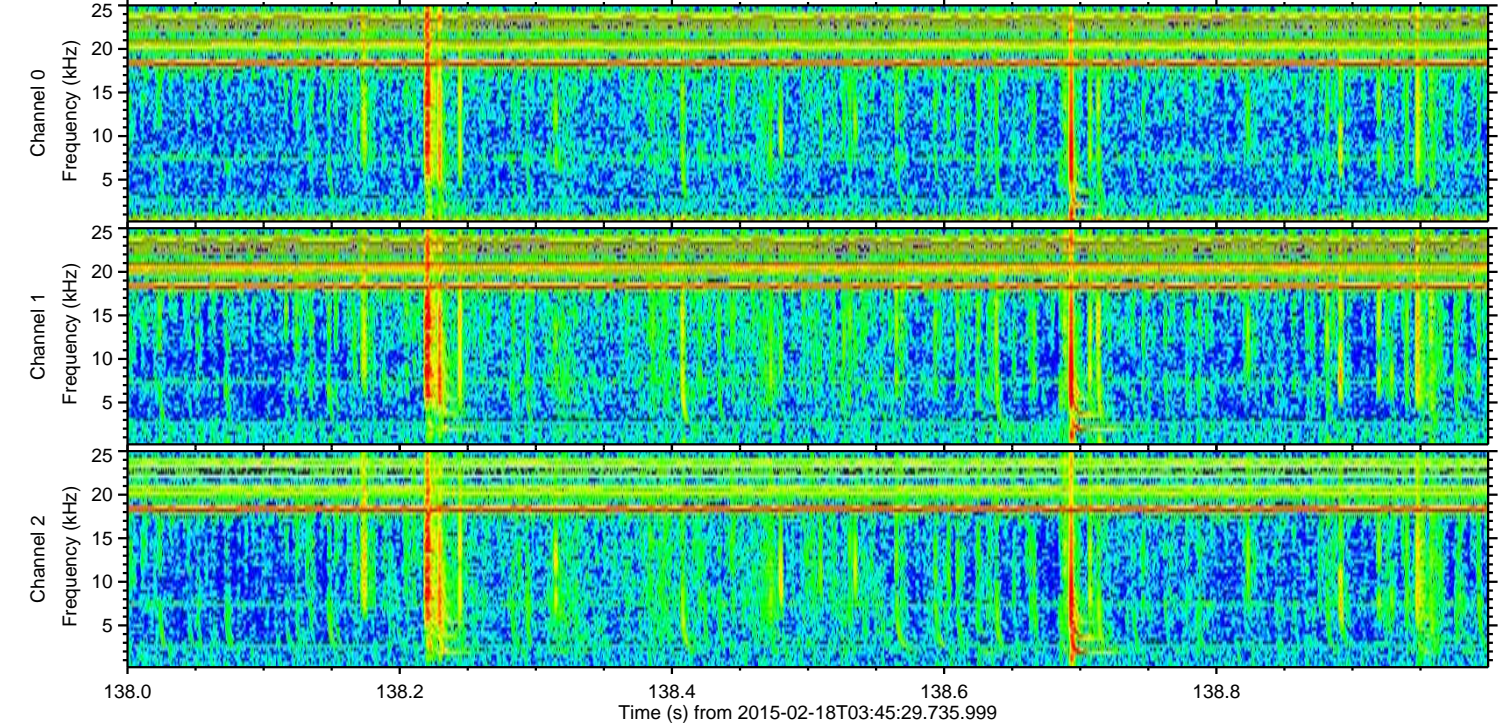
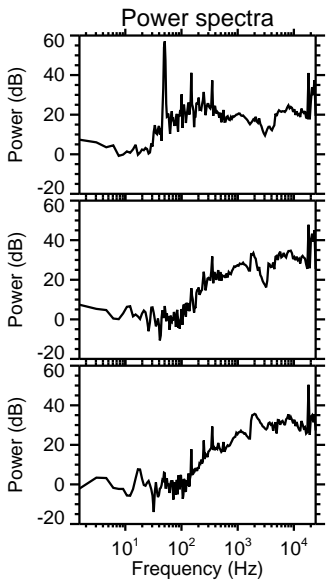
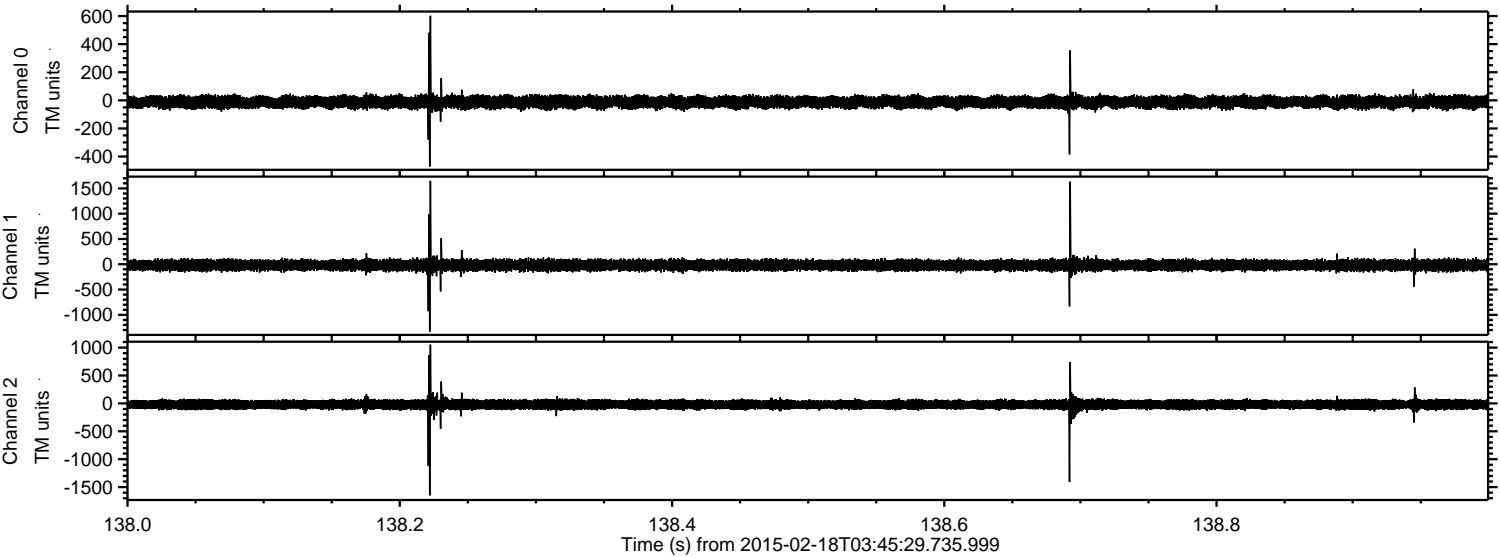



Processed Thu Feb 26 20:27:40 2015 by ELM ver.2012-10-06 from 001\_\_elm20150218\_034528\_\_dat00.bin

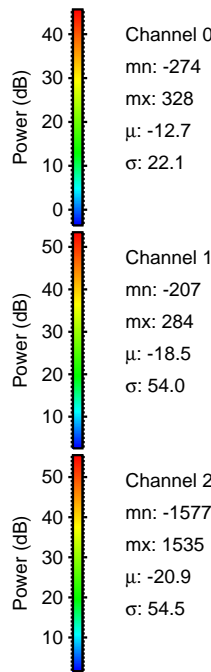
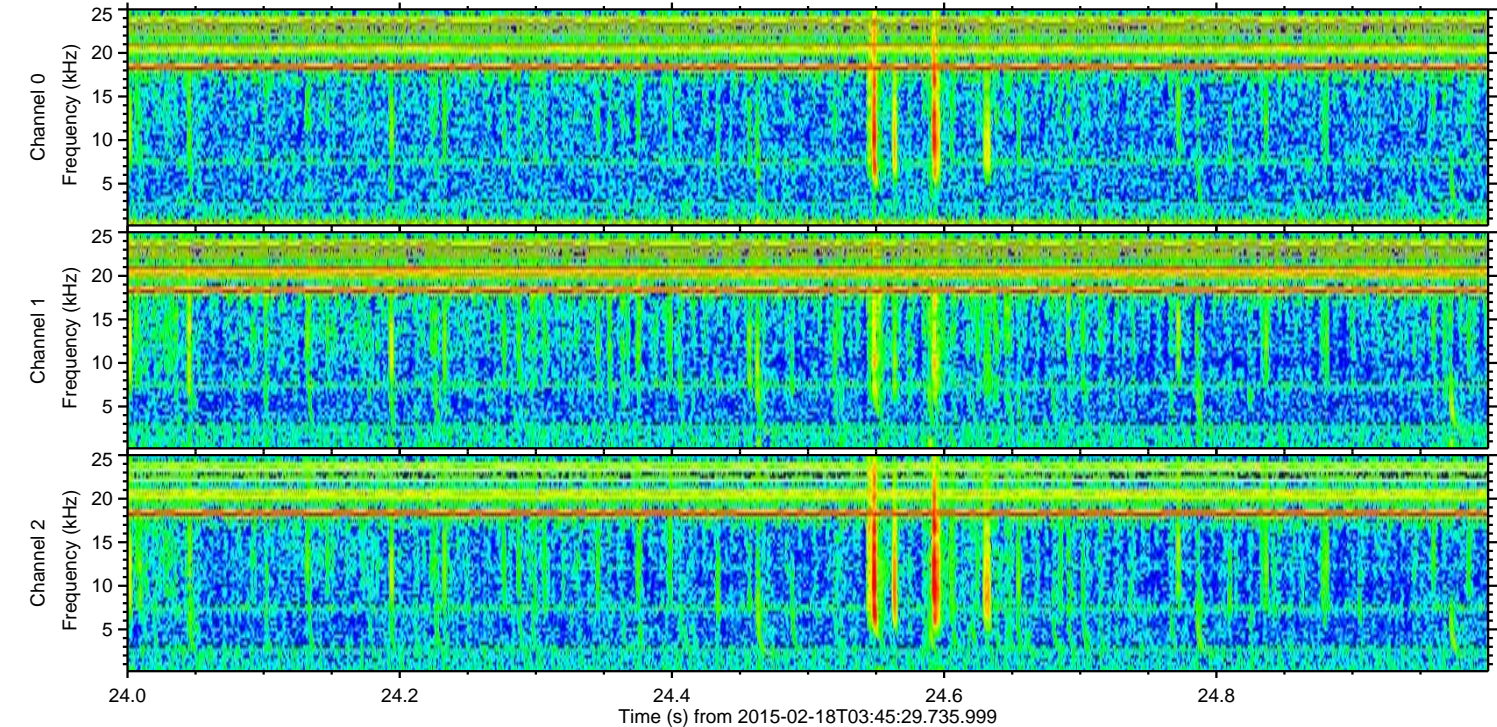
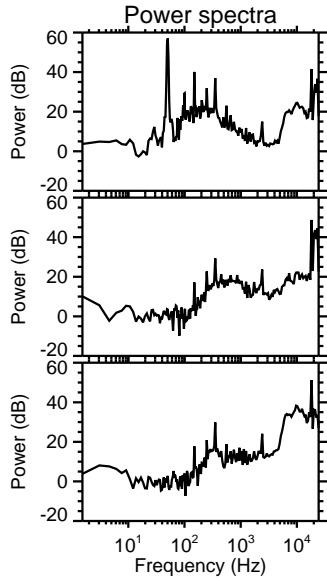
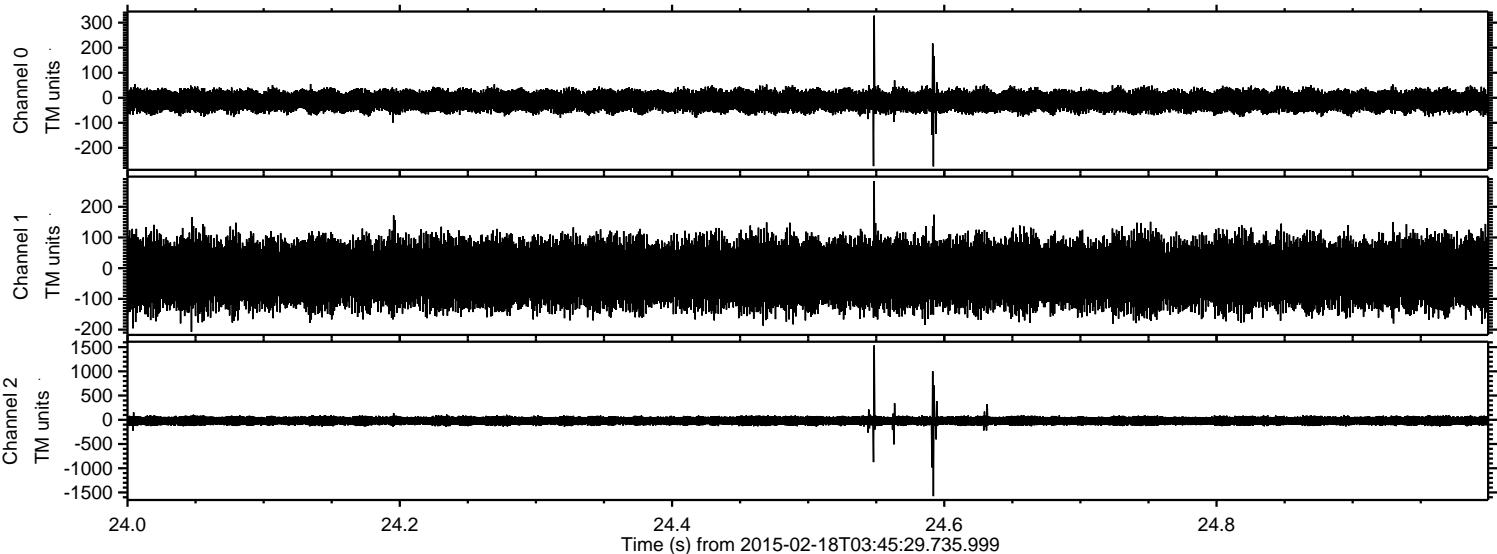



ELMAVAN 3D WAVEFORMS (Measured data sampled at 50 kHz) 49808 packets of 144 samples from 2015-02-18T03:45:29.735.999. Part 6/144

Processed Thu Feb 26 20:27:41 2015 by ELM ver.2012-10-06 from 001\_\_elm20150218\_034528\_\_dat00.bin

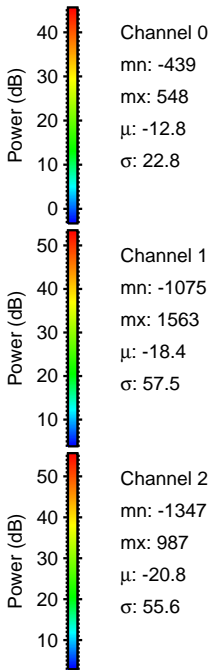
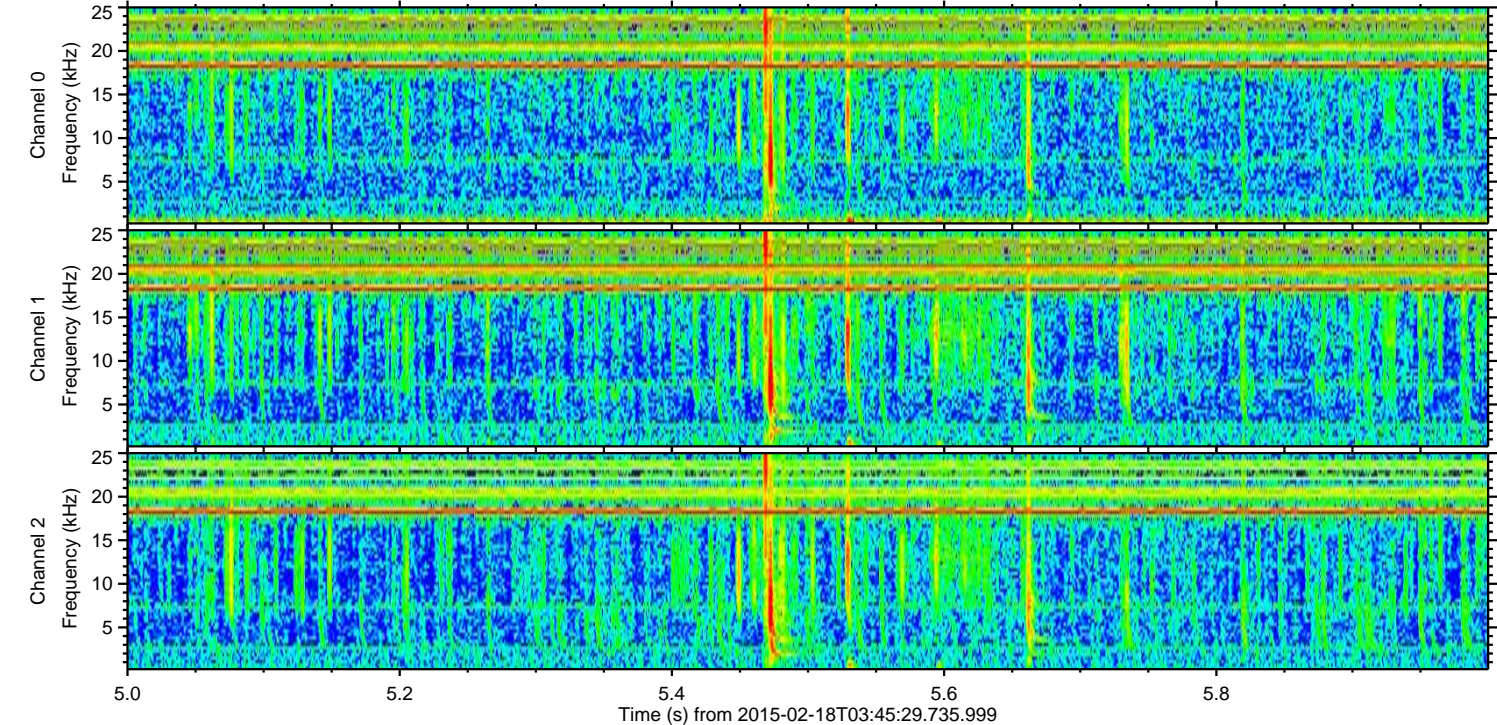
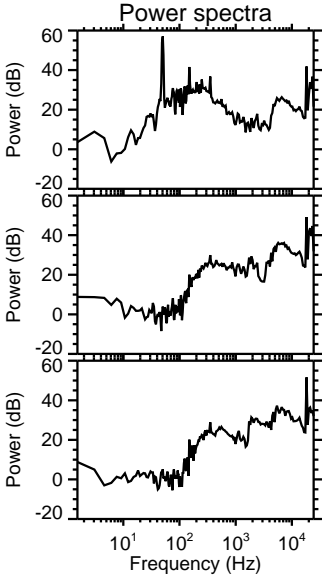
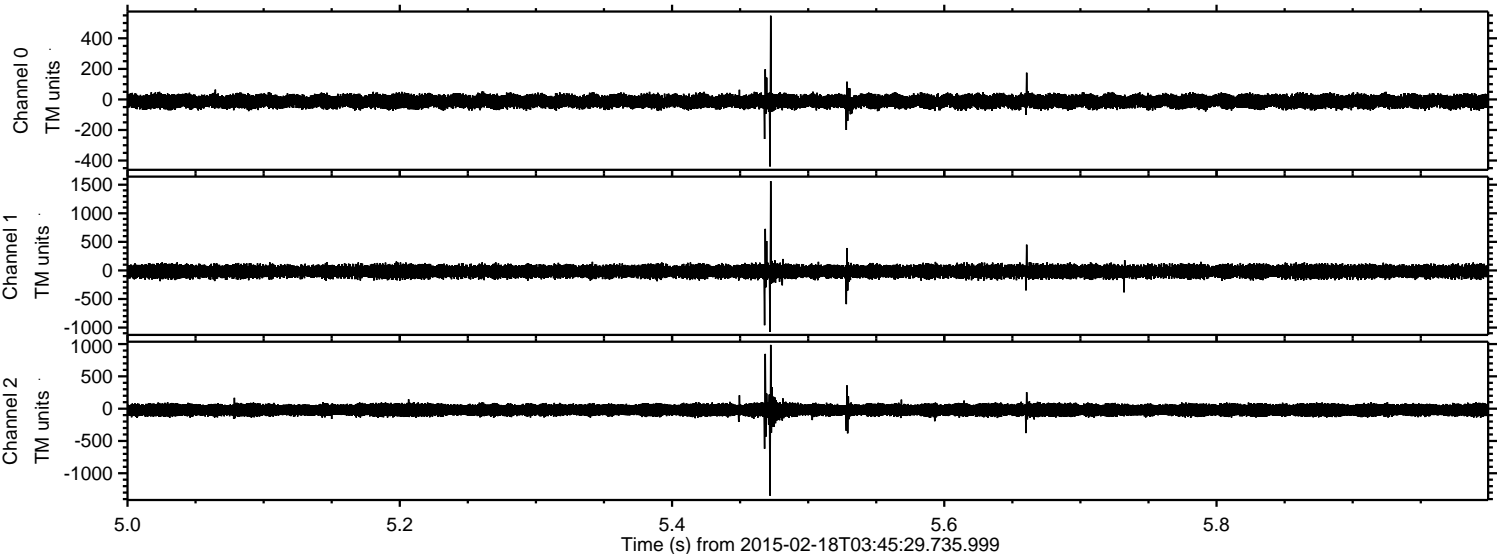



ELMAVAN 3D WAVEFORMS (Measured data sampled at 50 kHz) 49808 packets of 144 samples from 2015-02-18T03:45:29.735.999. Part 35/144

Processed Thu Feb 26 20:27:42 2015 by ELM ver.2012-10-06 from 001\_\_elm20150218\_034528\_\_dat00.bin

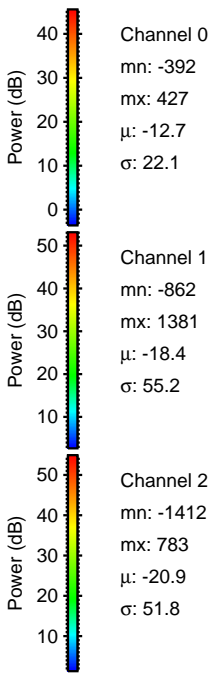
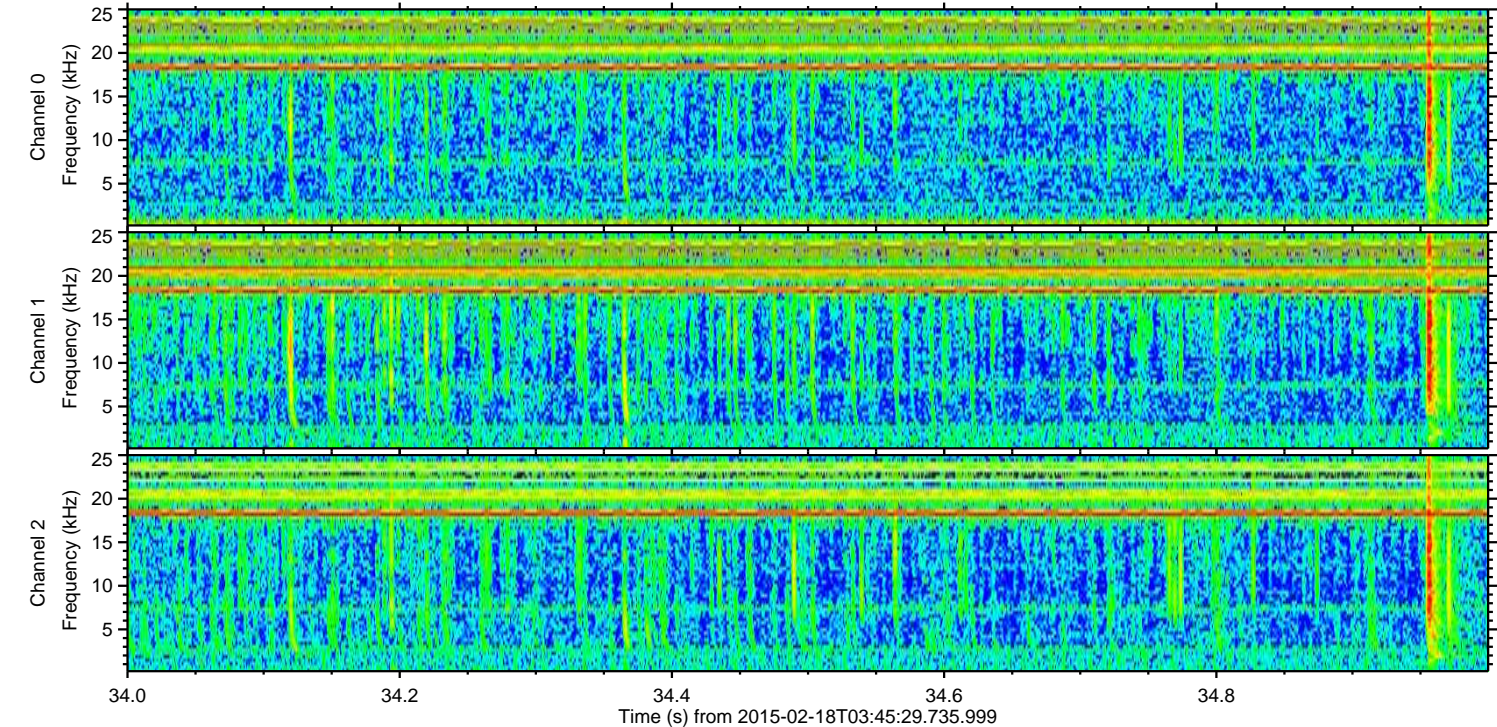
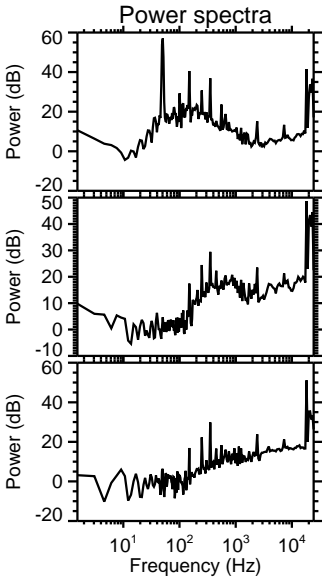
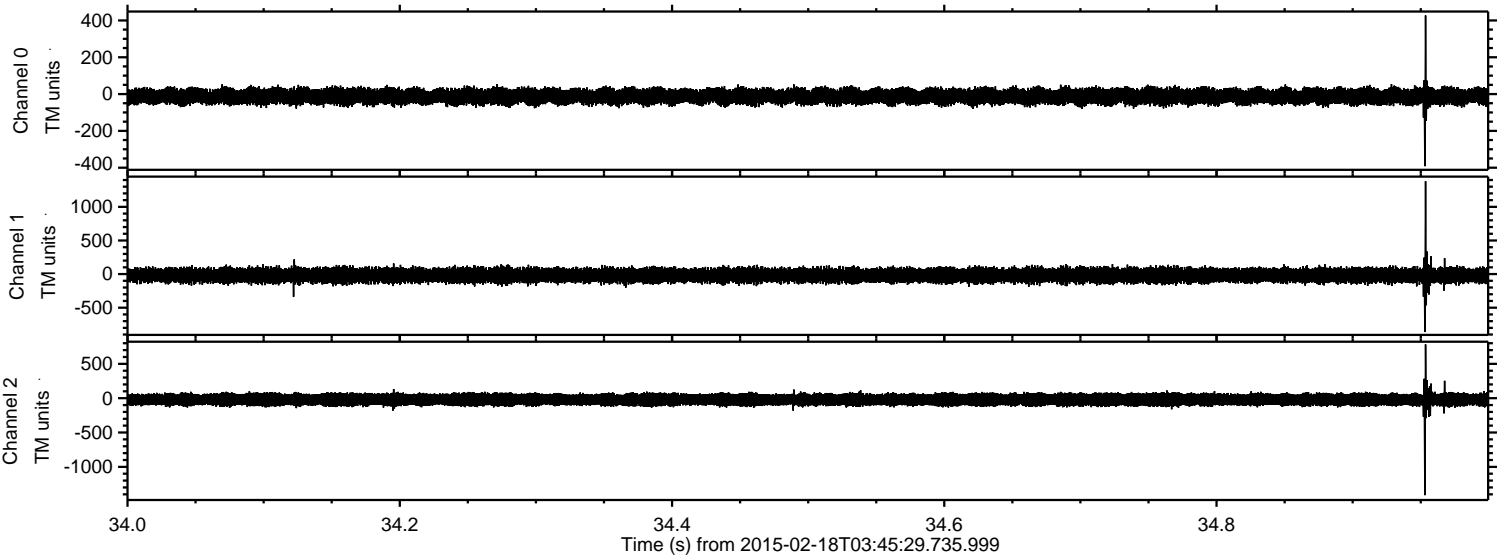



ELMAVAN 3D WAVEFORMS (Measured data sampled at 50 kHz) 49808 packets of 144 samples from 2015-02-18T03:45:29.735.999. Part 71/144

Processed Thu Feb 26 20:27:43 2015 by ELM ver.2012-10-06 from 001\_\_elm20150218\_034528\_\_dat00.bin

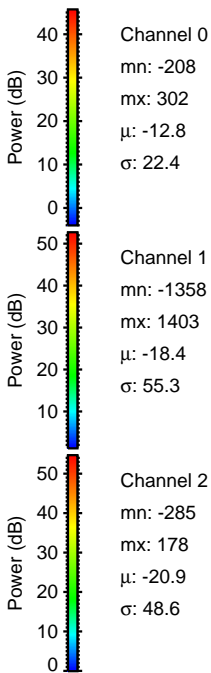
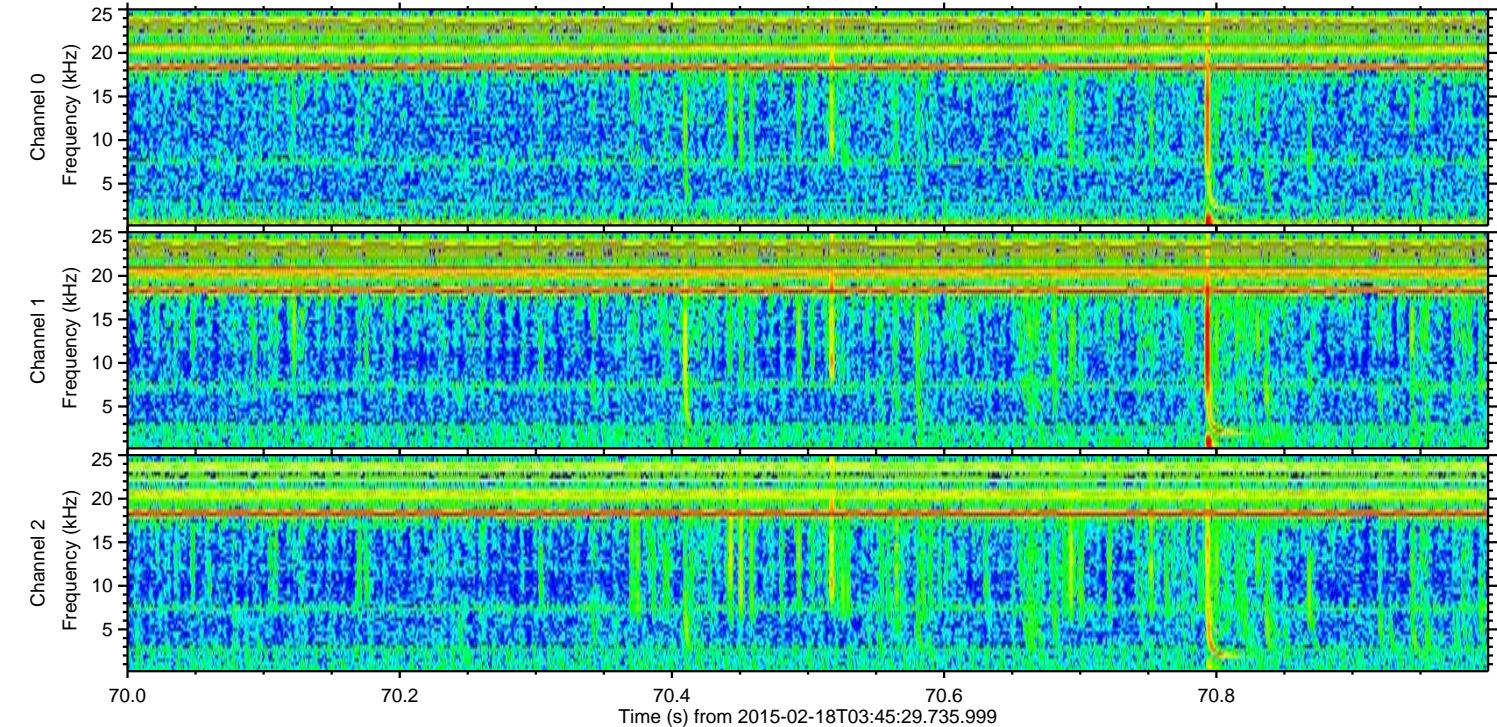
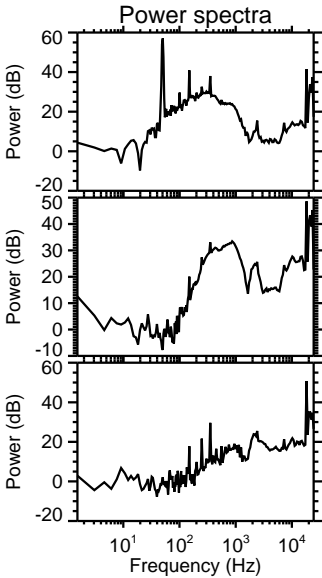
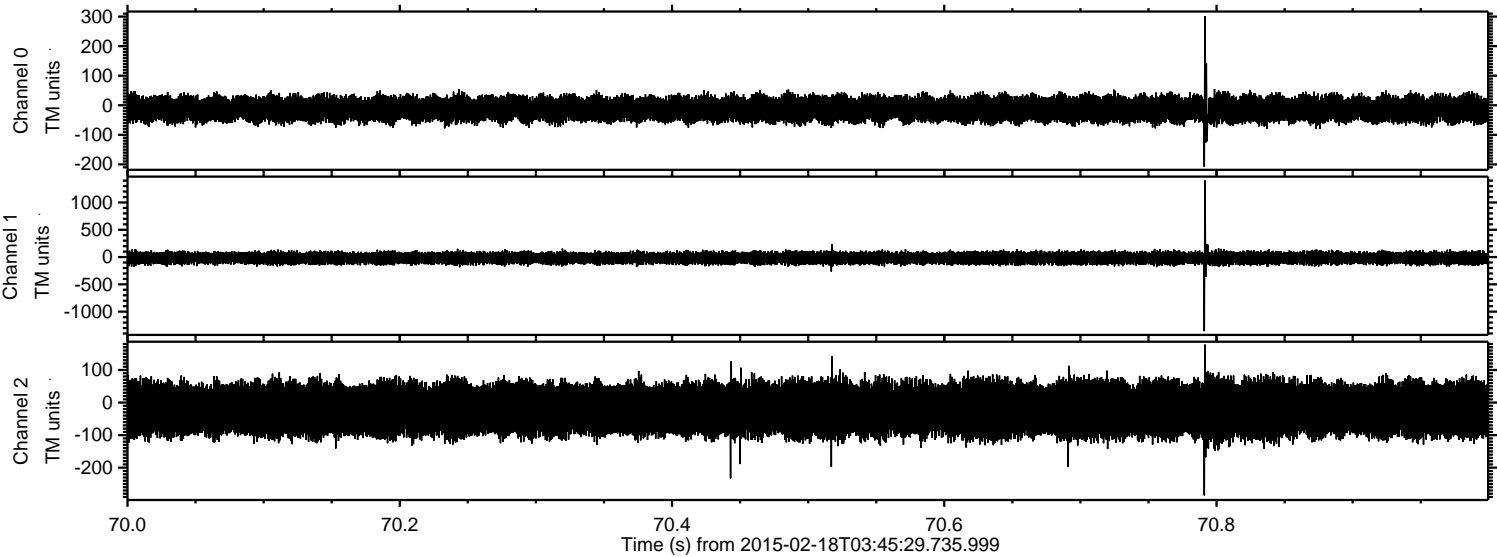



ELMAVAN 3D WAVEFORMS (Measured data sampled at 50 kHz) 49808 packets of 144 samples from 2015-02-18T03:45:29.735.999. Part 119/144

Processed Thu Feb 26 20:27:44 2015 by ELM ver.2012-10-06 from 001\_\_elm20150218\_034528\_\_dat00.bin

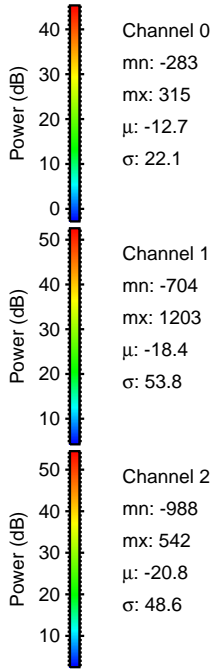
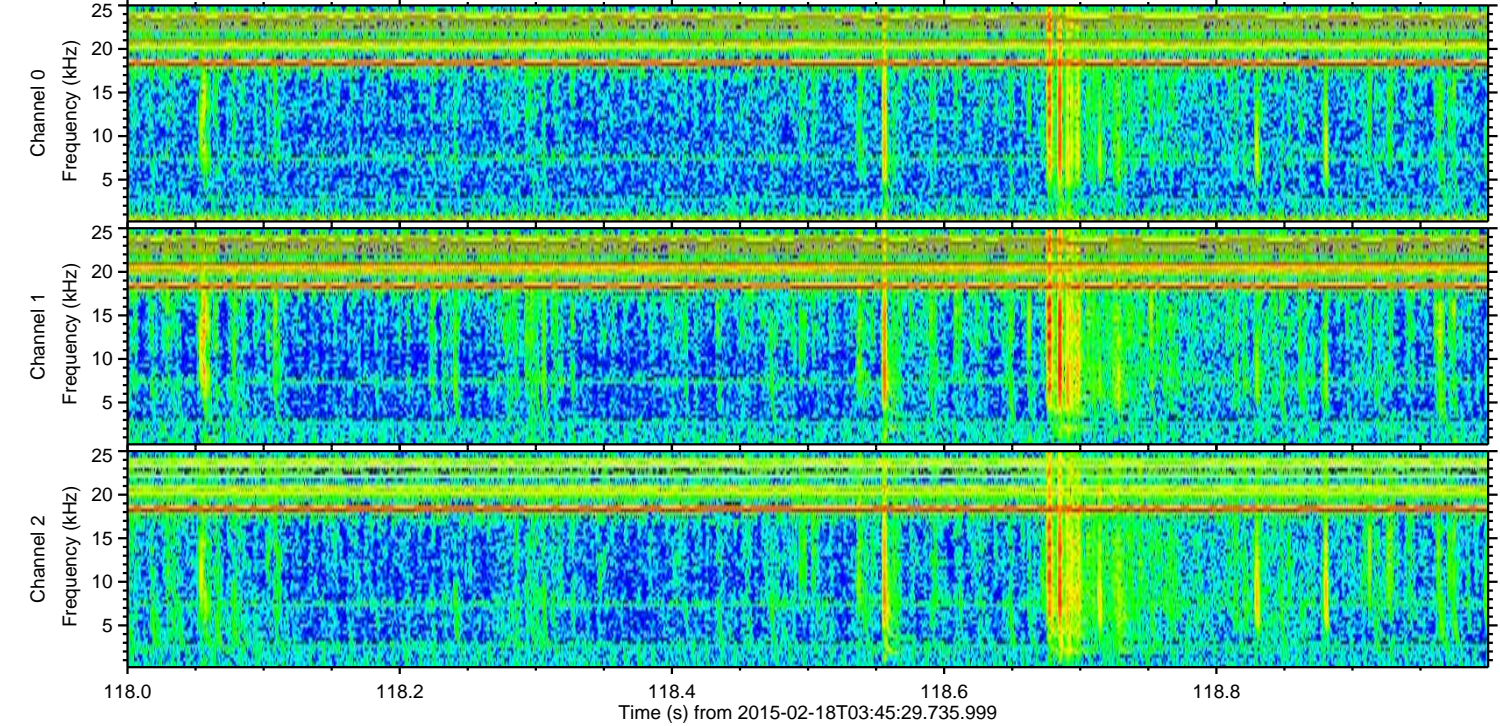
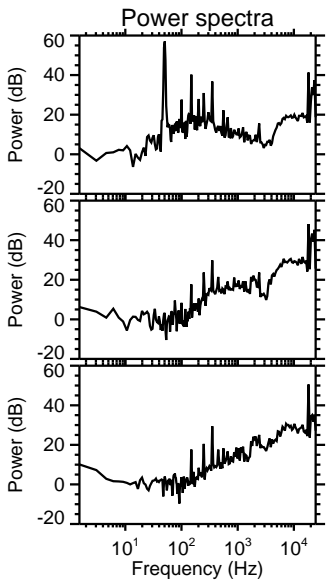
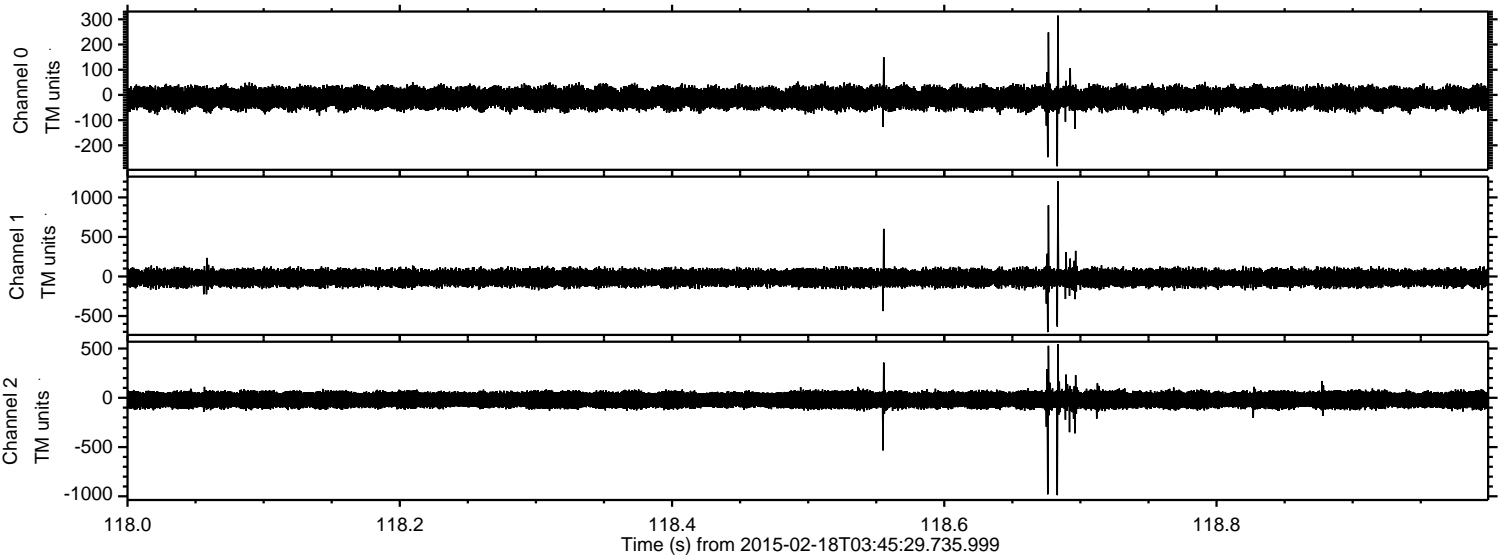

Channel 0  
mn: -283  
mx: 315  
 $\mu$ : -12.7  
 $\sigma$ : 22.1

Channel 1  
mn: -704  
mx: 1203  
 $\mu$ : -18.4  
 $\sigma$ : 53.8

Channel 2  
mn: -988  
mx: 542  
 $\mu$ : -20.8  
 $\sigma$ : 48.6



ELMAVAN 3D WAVEFORMS (Measured data sampled at 50 kHz) 49808 packets of 144 samples from 2015-02-18T03:45:29.735.999. Part 141/144

Processed Thu Feb 26 20:27:45 2015 by ELM ver.2012-10-06 from 001\_\_elm20150218\_034528\_\_dat00.bin

