

ELMAVAN 3D WAVEFORMS (Measured data sampled at 50 kHz) 49786 packets of 144 samples from 2015-02-18T02:10:26.918.000.

Processed Thu Feb 26 20:01:49 2015 by ELM ver.2012-10-06 from 001__elm20150218_021025__dat00.bin

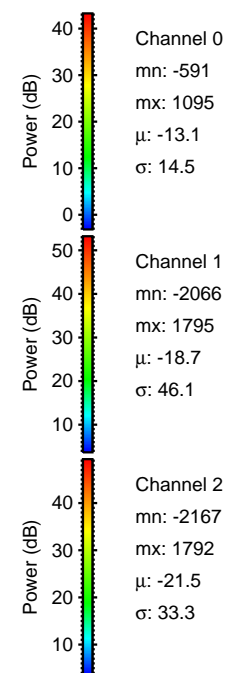
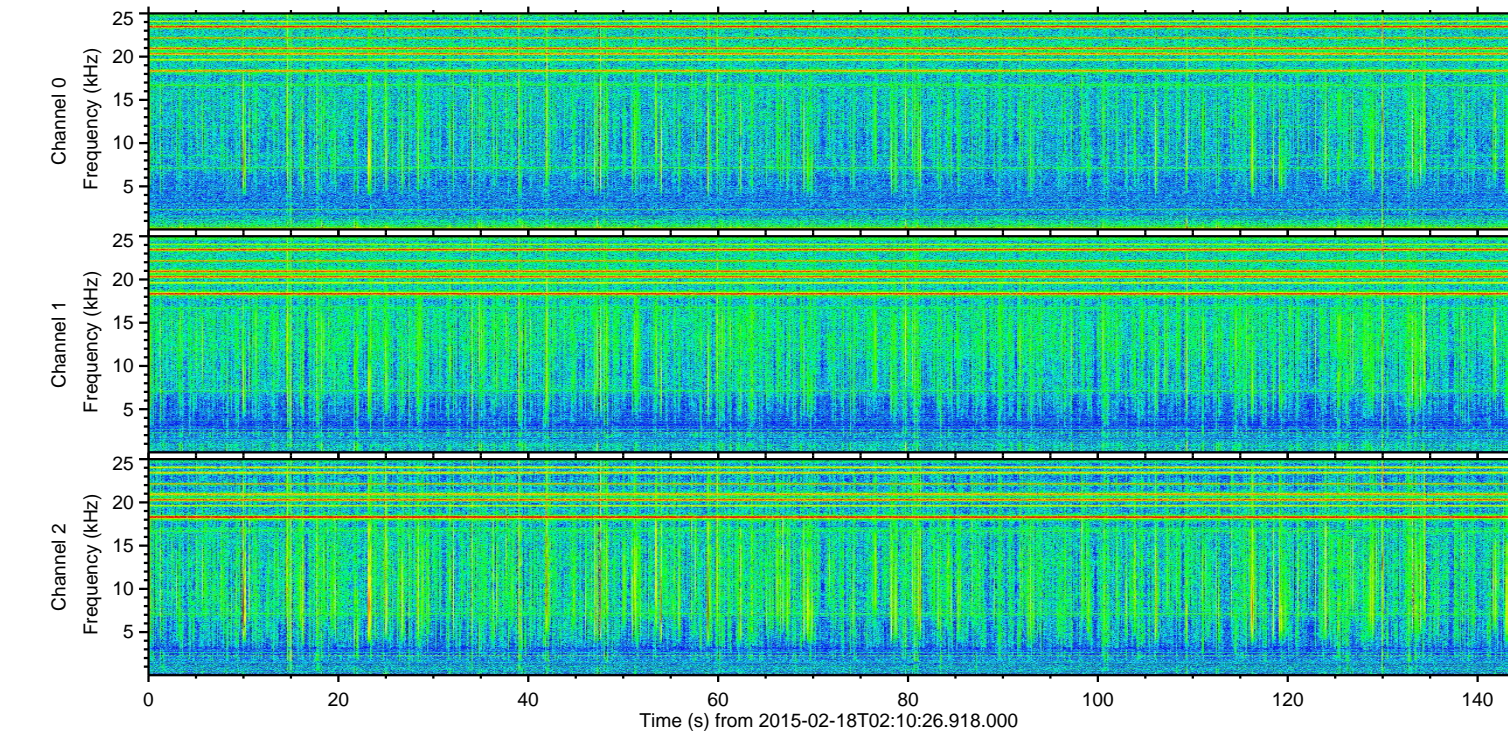
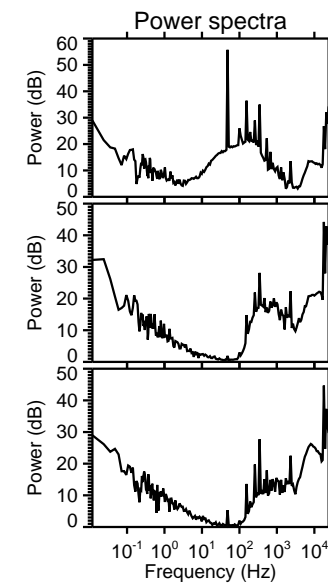
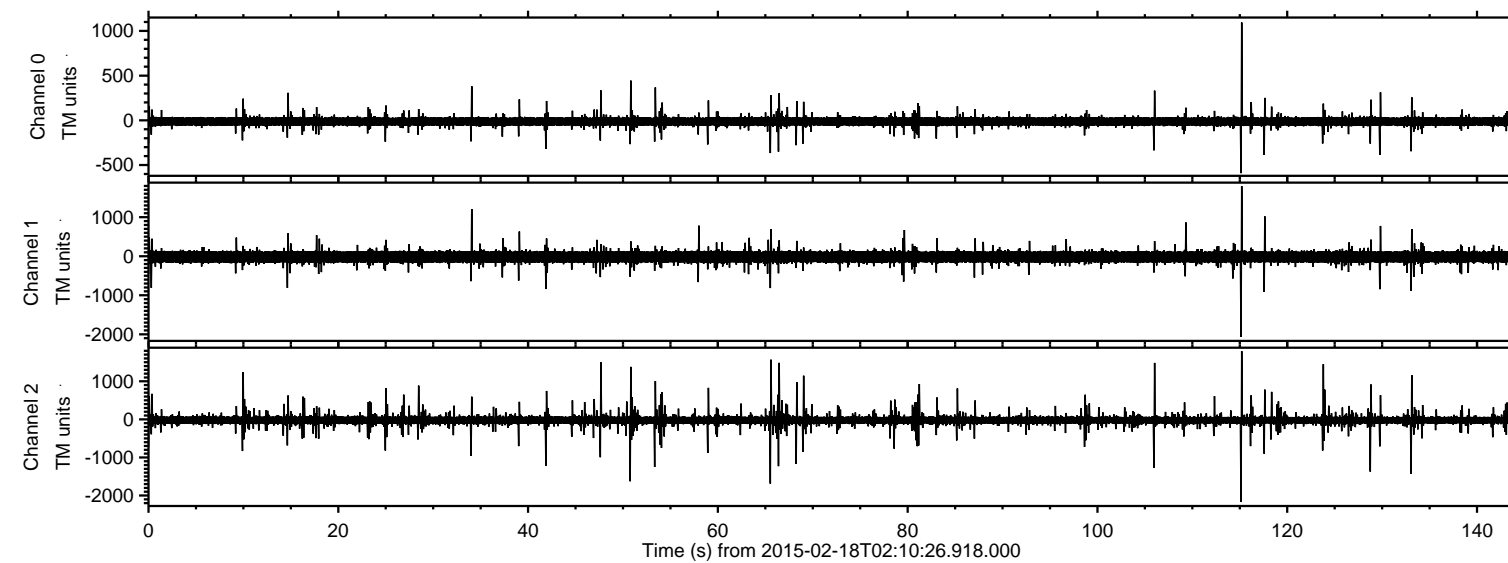

ELMAVAN 3D WAVEFORMS (Measured data sampled at 50 kHz) 49786 packets of 144 samples from 2015-02-18T02:10:26.918.000. Part 116/144

Processed Thu Feb 26 20:02:00 2015 by ELM ver.2012-10-06 from 001__elm20150218_021025__dat00.bin

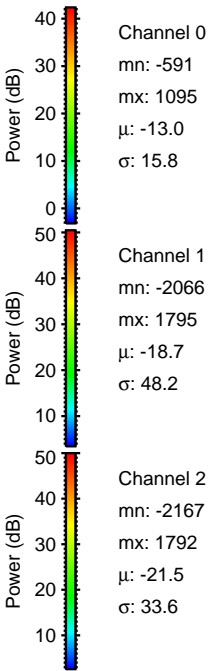
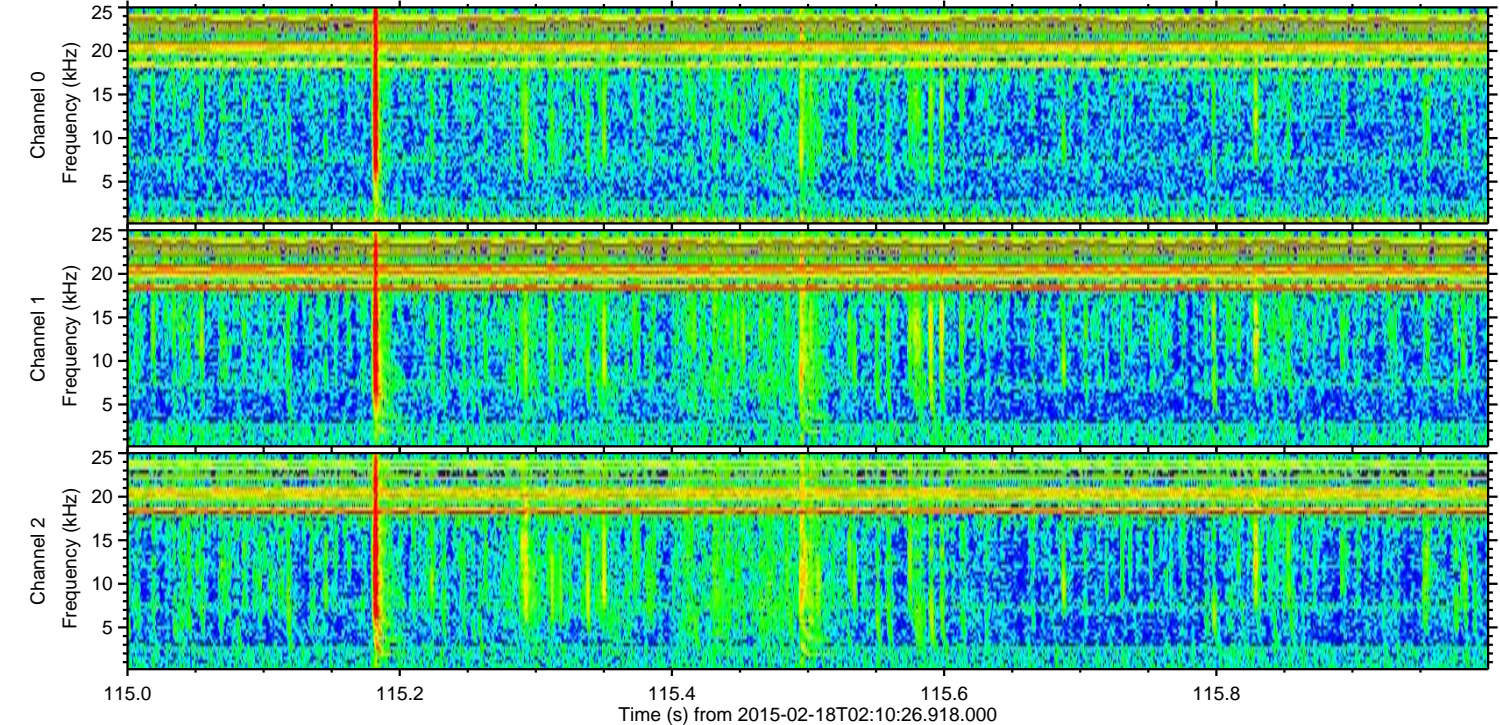
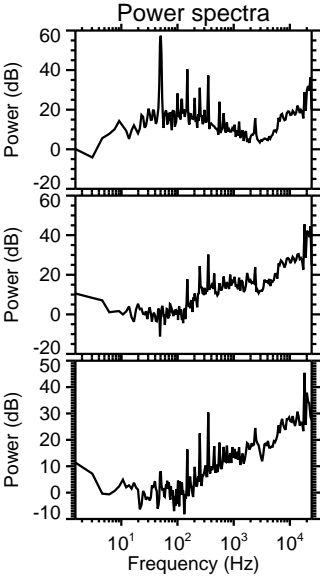
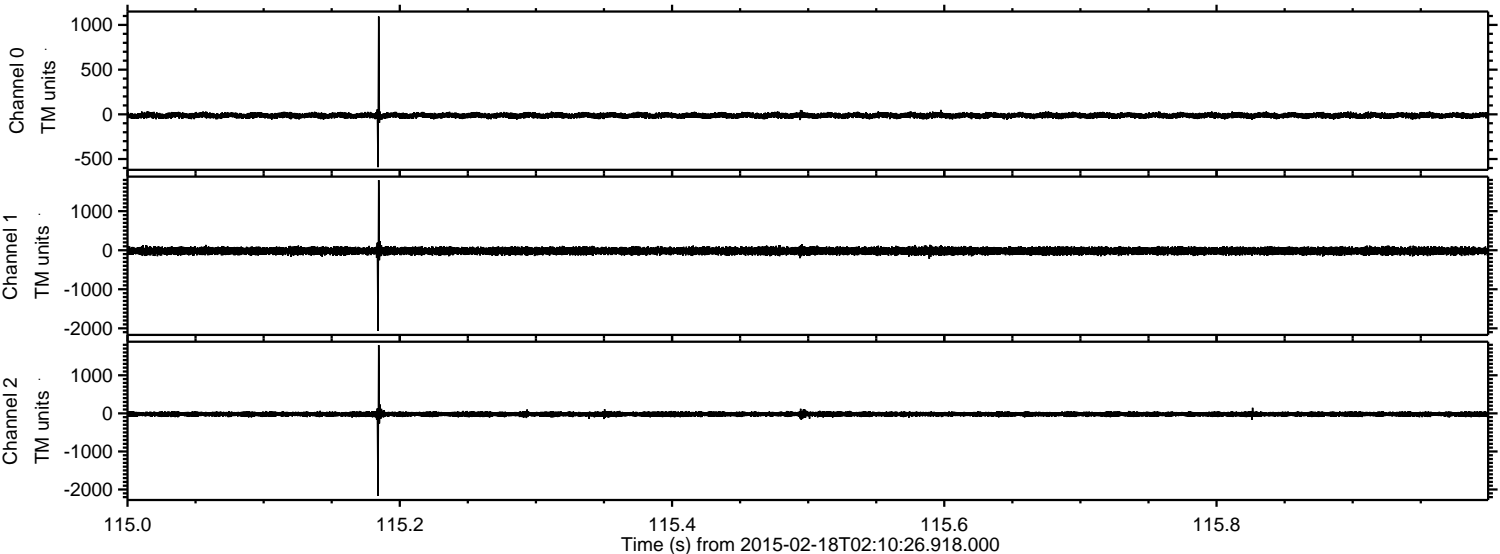

Processed Thu Feb 26 20:02:01 2015 by ELM ver.2012-10-06 from 001__elm20150218_021025__dat00.bin

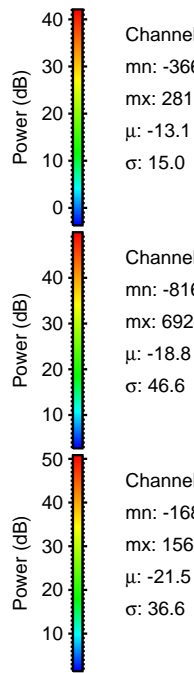
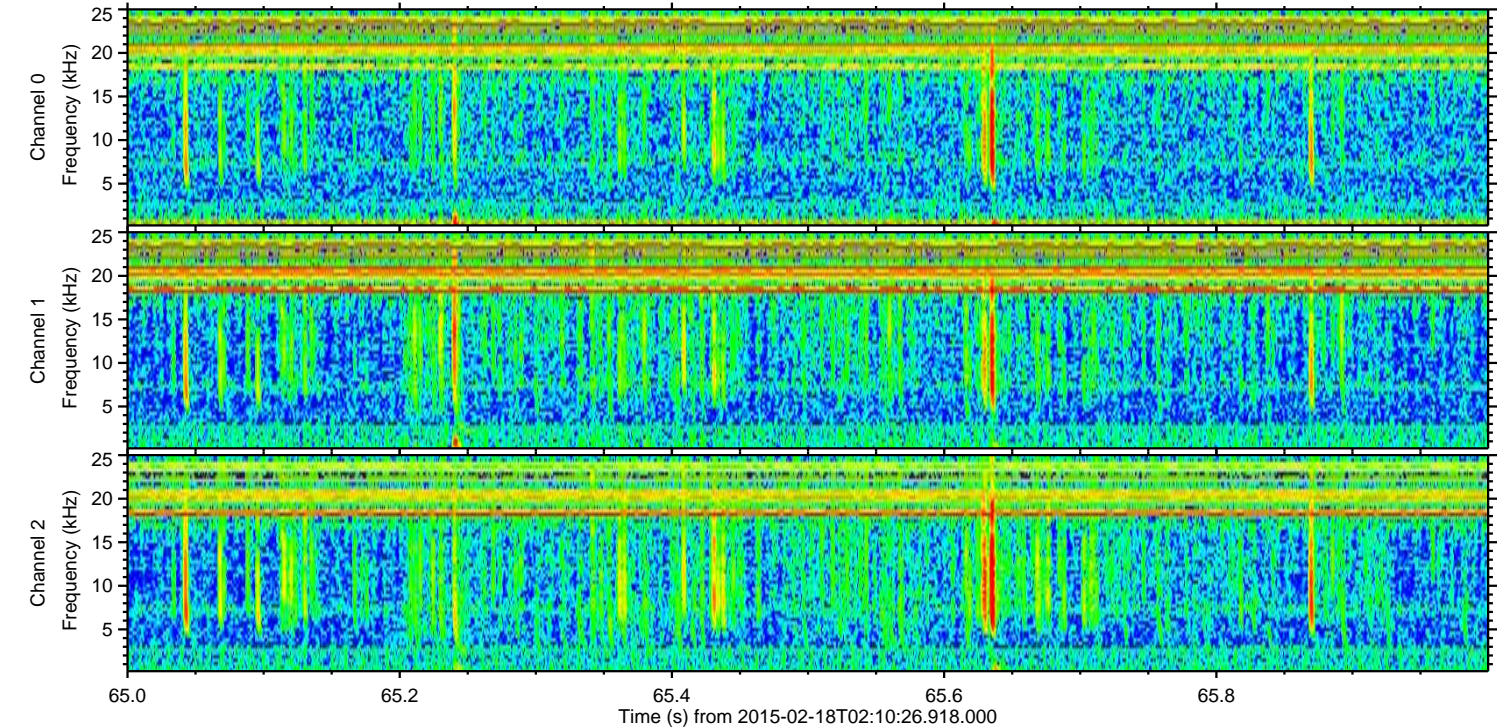
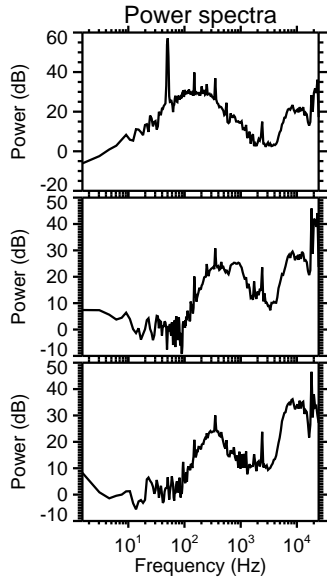
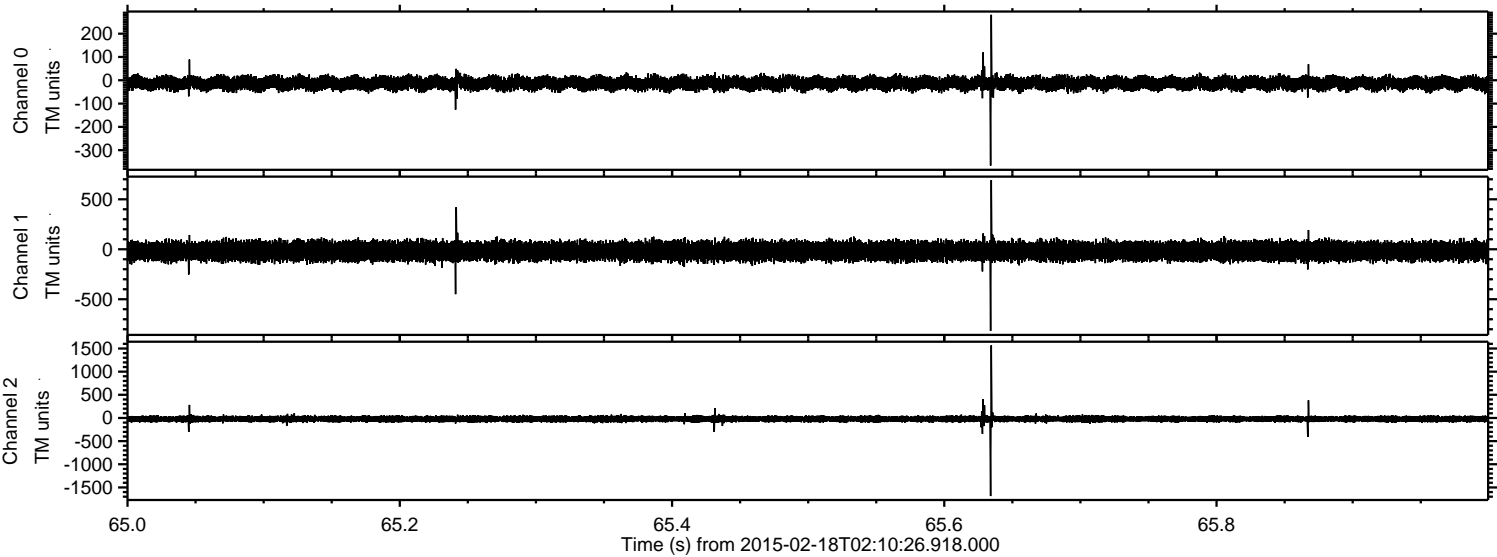

Channel 0
mn: -366
mx: 281
 μ : -13.1
 σ : 15.0

Channel 1
mn: -816
mx: 692
 μ : -18.8
 σ : 46.6

Channel 2
mn: -1687
mx: 1568
 μ : -21.5
 σ : 36.6

ELMAVAN 3D WAVEFORMS (Measured data sampled at 50 kHz) 49786 packets of 144 samples from 2015-02-18T02:10:26.918.000. Part 51/144

Processed Thu Feb 26 20:02:02 2015 by ELM ver.2012-10-06 from 001__elm20150218_021025__dat00.bin

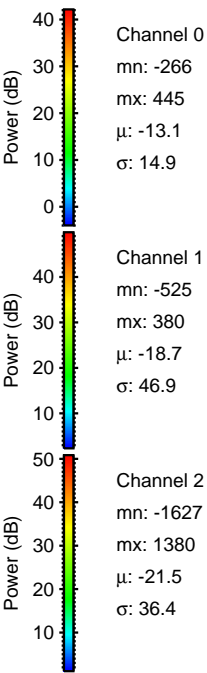
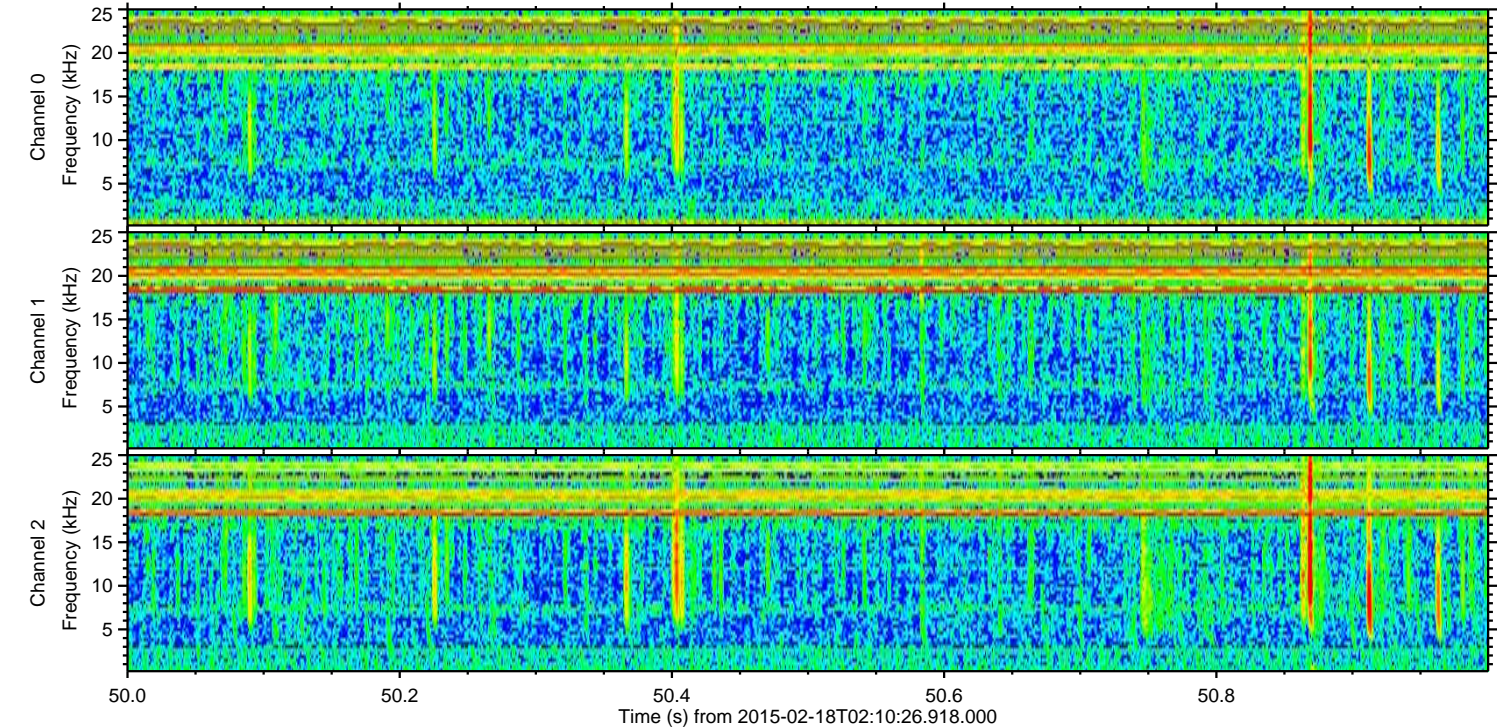
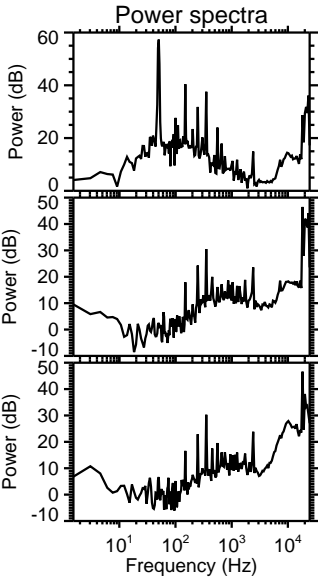
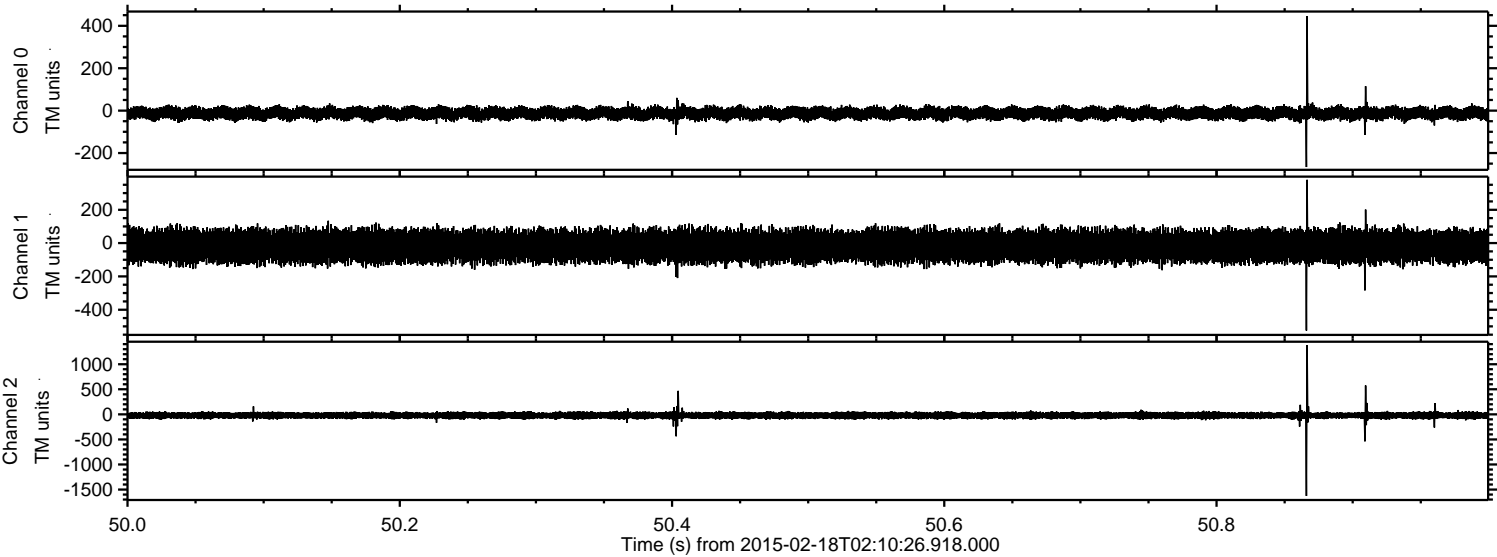

Processed Thu Feb 26 20:02:03 2015 by ELM ver.2012-10-06 from 001__elm20150218_021025__dat00.bin

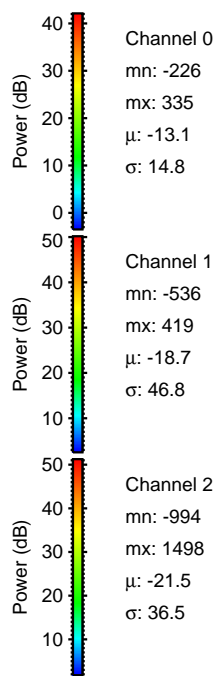
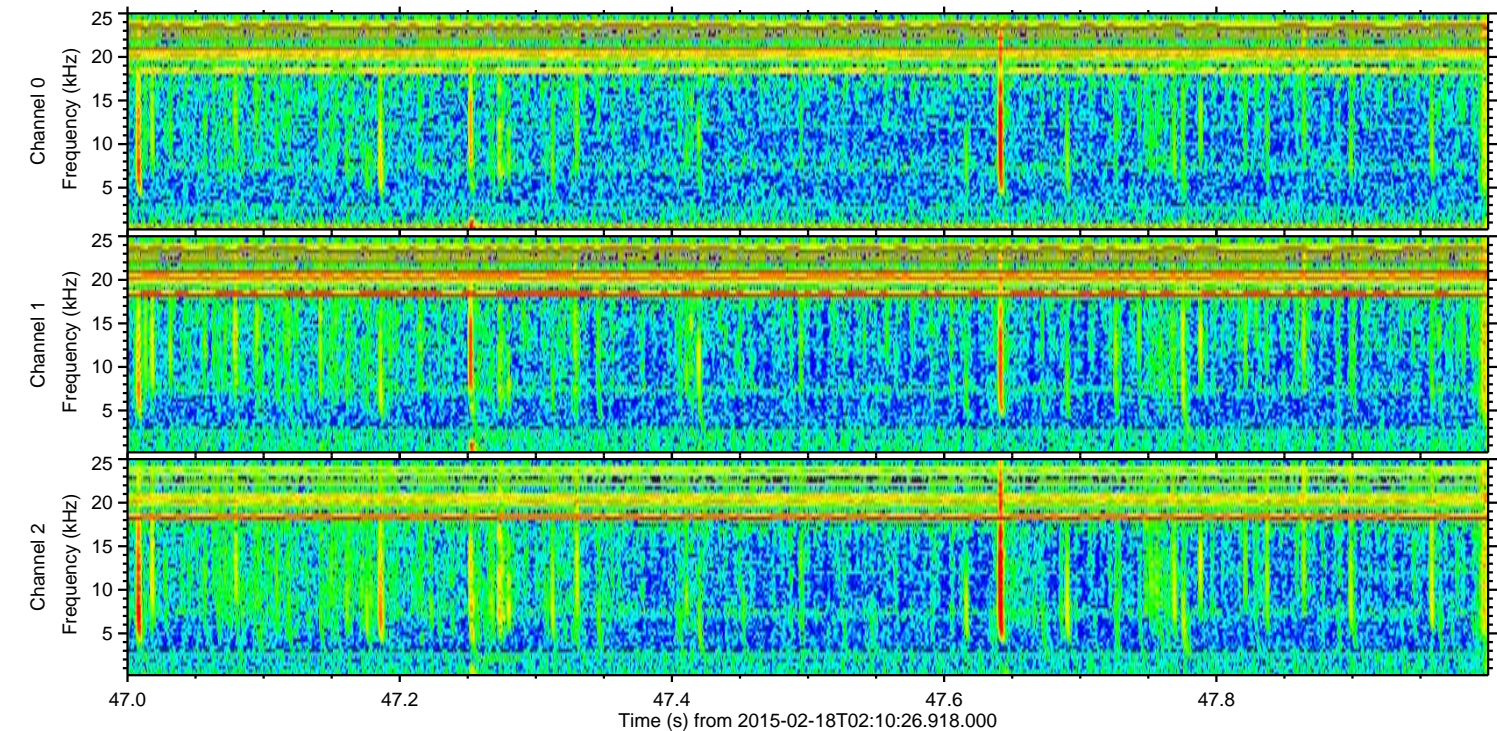
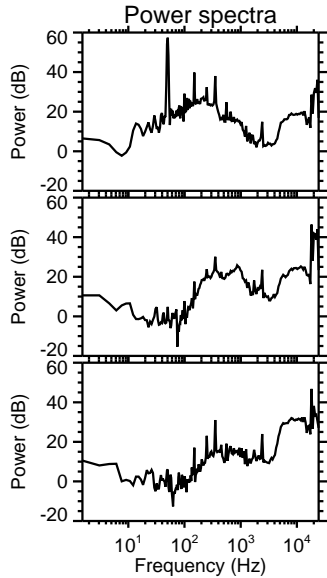
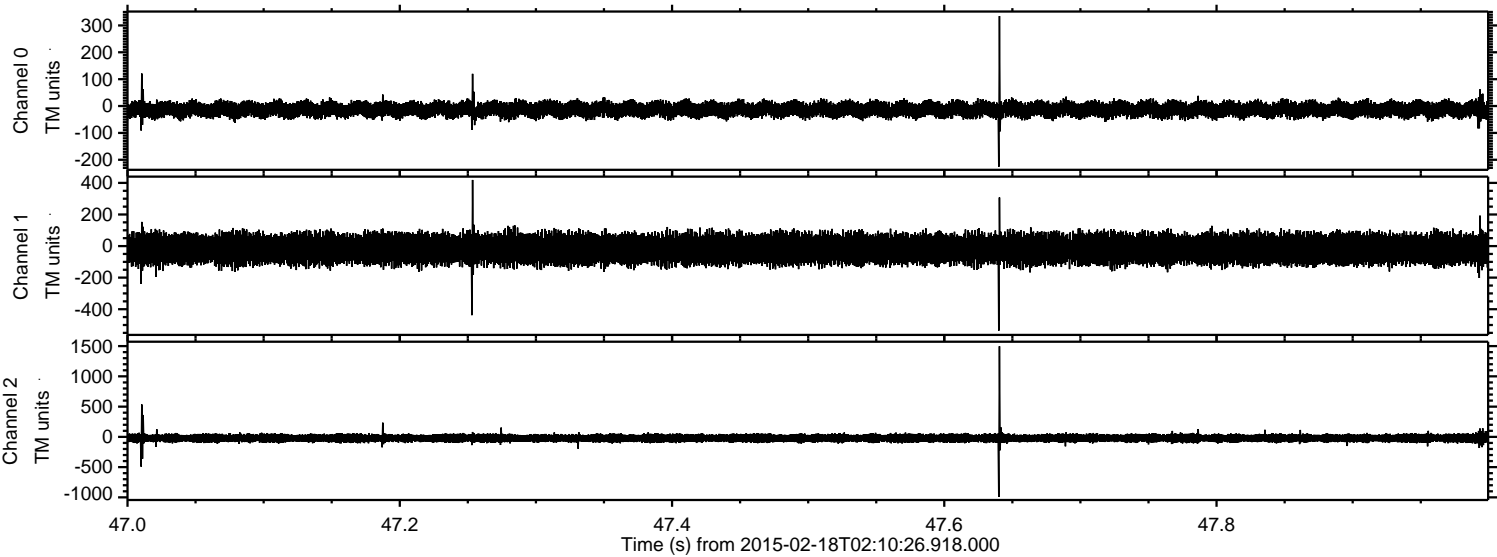

Channel 0
mn: -226
mx: 335
 μ : -13.1
 σ : 14.8

Channel 1
mn: -536
mx: 419
 μ : -18.7
 σ : 46.8

Channel 2
mn: -994
mx: 1498
 μ : -21.5
 σ : 36.5

ELMAVAN 3D WAVEFORMS (Measured data sampled at 50 kHz) 49786 packets of 144 samples from 2015-02-18T02:10:26.918.000. Part 67/144

Processed Thu Feb 26 20:02:04 2015 by ELM ver.2012-10-06 from 001__elm20150218_021025__dat00.bin

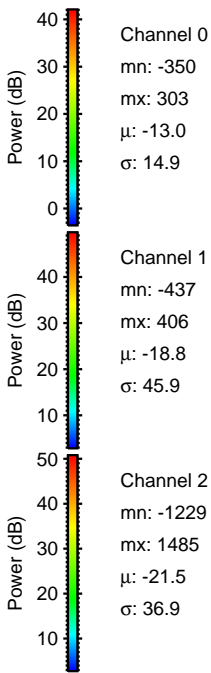
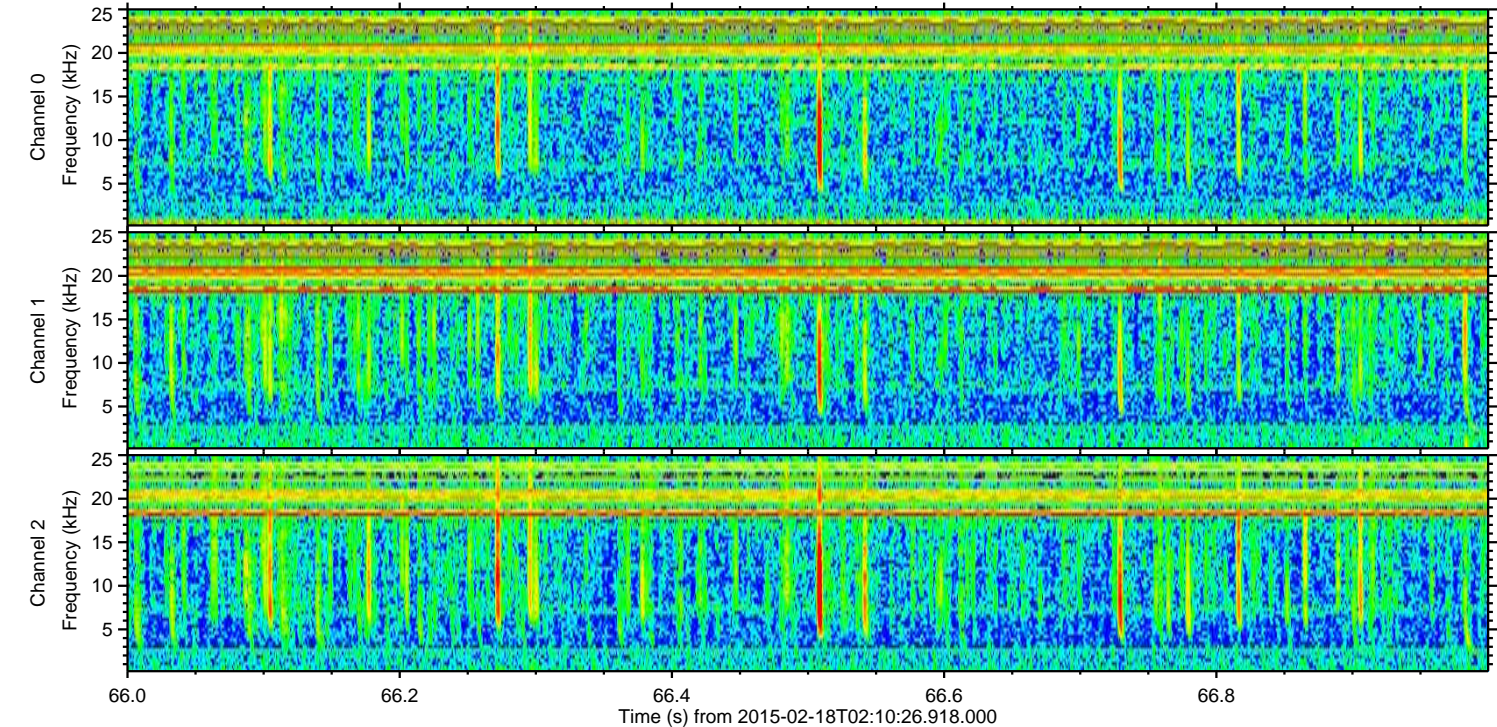
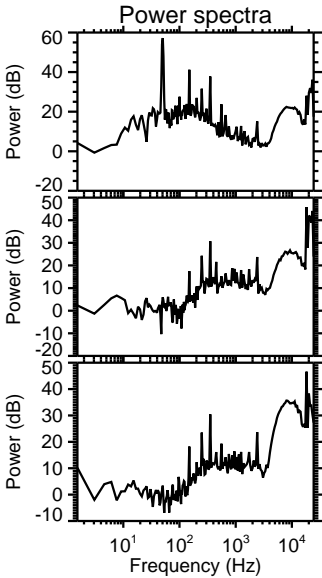
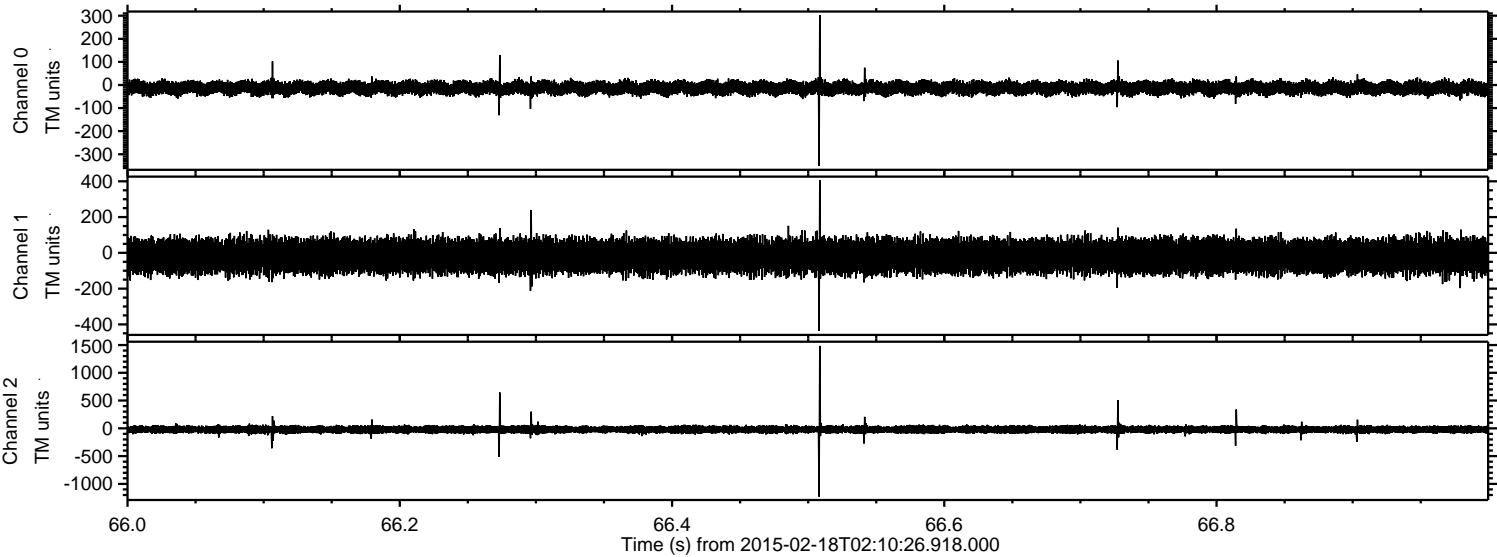

ELMAVAN 3D WAVEFORMS (Measured data sampled at 50 kHz) 49786 packets of 144 samples from 2015-02-18T02:10:26.918.000. Part 106/144

Processed Thu Feb 26 20:02:05 2015 by ELM ver.2012-10-06 from 001__elm20150218_021025__dat00.bin

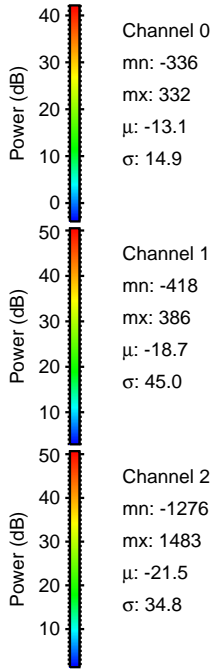
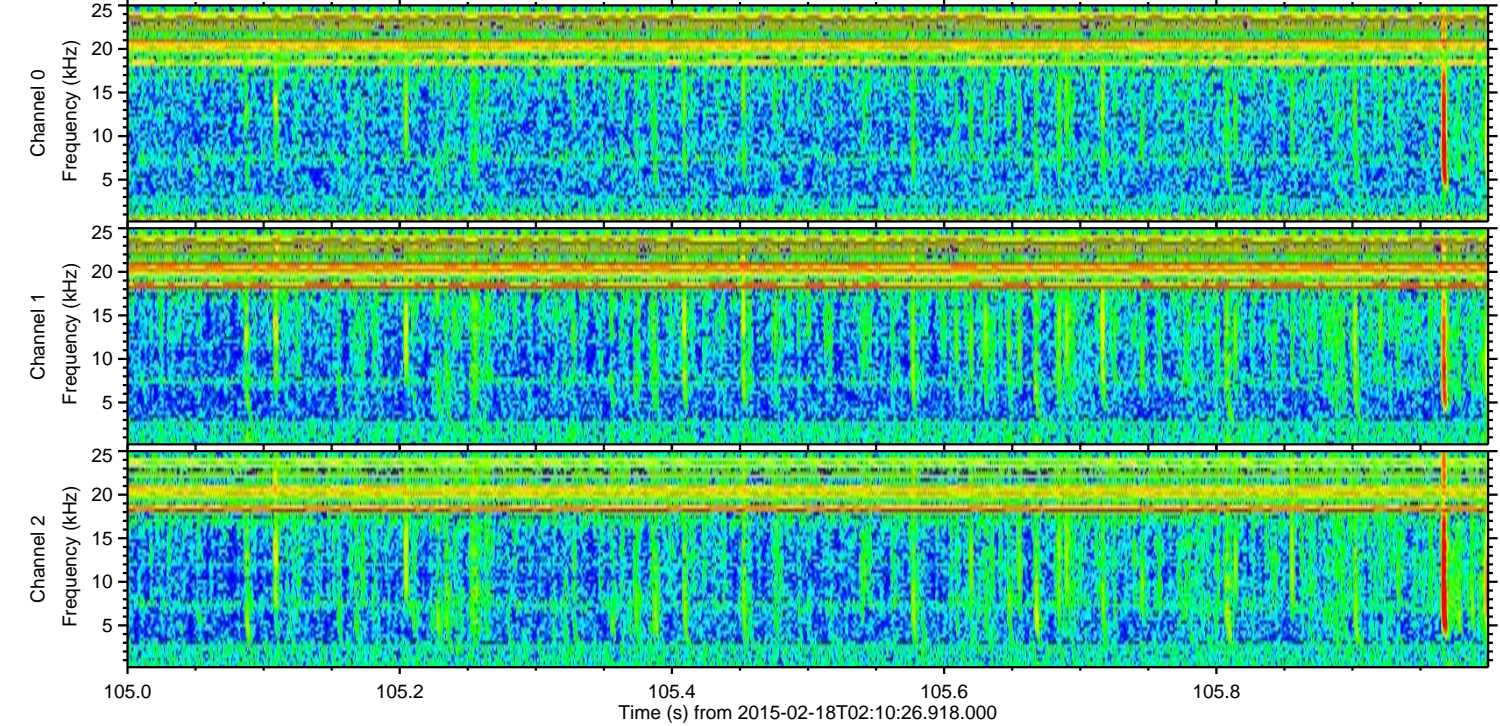
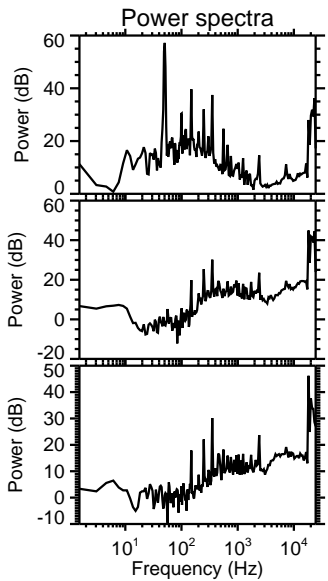
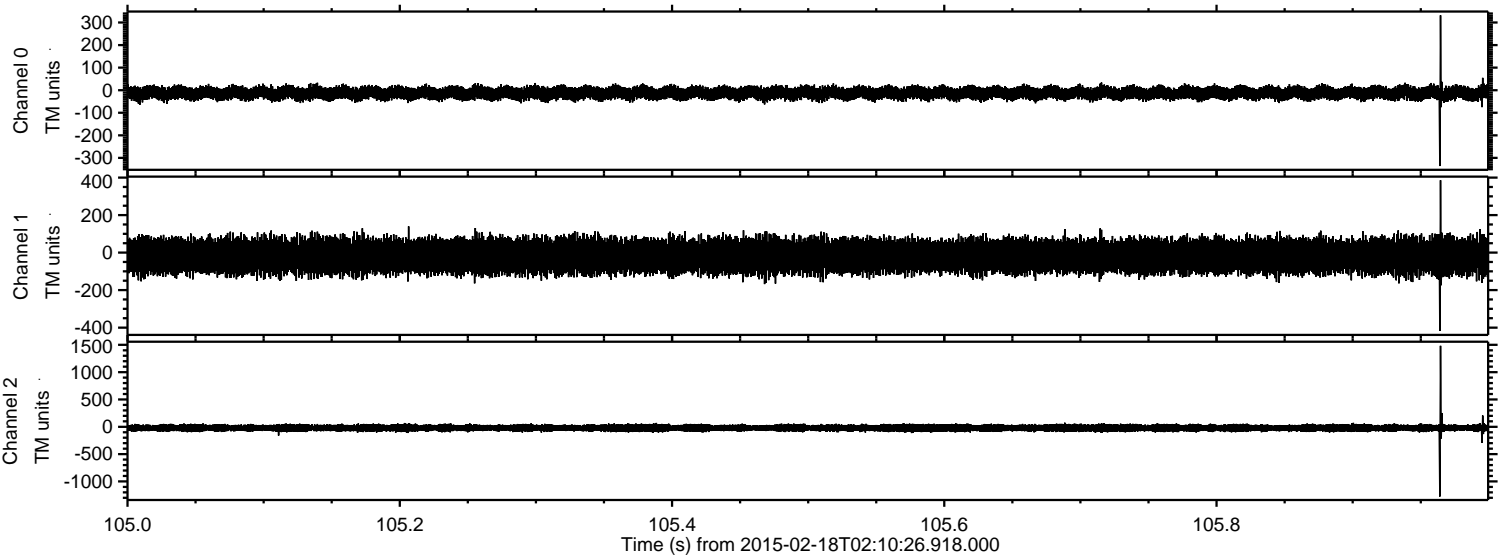

Channel 0
mn: -336
mx: 332
 μ : -13.1
 σ : 14.9

Channel 1
mn: -418
mx: 386
 μ : -18.7
 σ : 45.0

Channel 2
mn: -1276
mx: 1483
 μ : -21.5
 σ : 34.8

ELMAVAN 3D WAVEFORMS (Measured data sampled at 50 kHz) 49786 packets of 144 samples from 2015-02-18T02:10:26.918.000. Part 124/144

Processed Thu Feb 26 20:02:06 2015 by ELM ver.2012-10-06 from 001__elm20150218_021025__dat00.bin

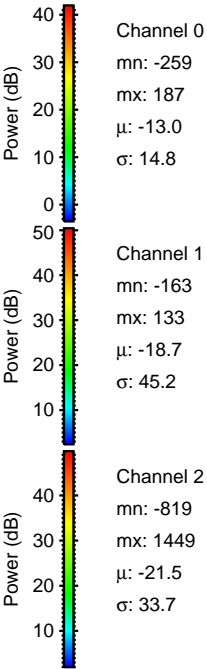
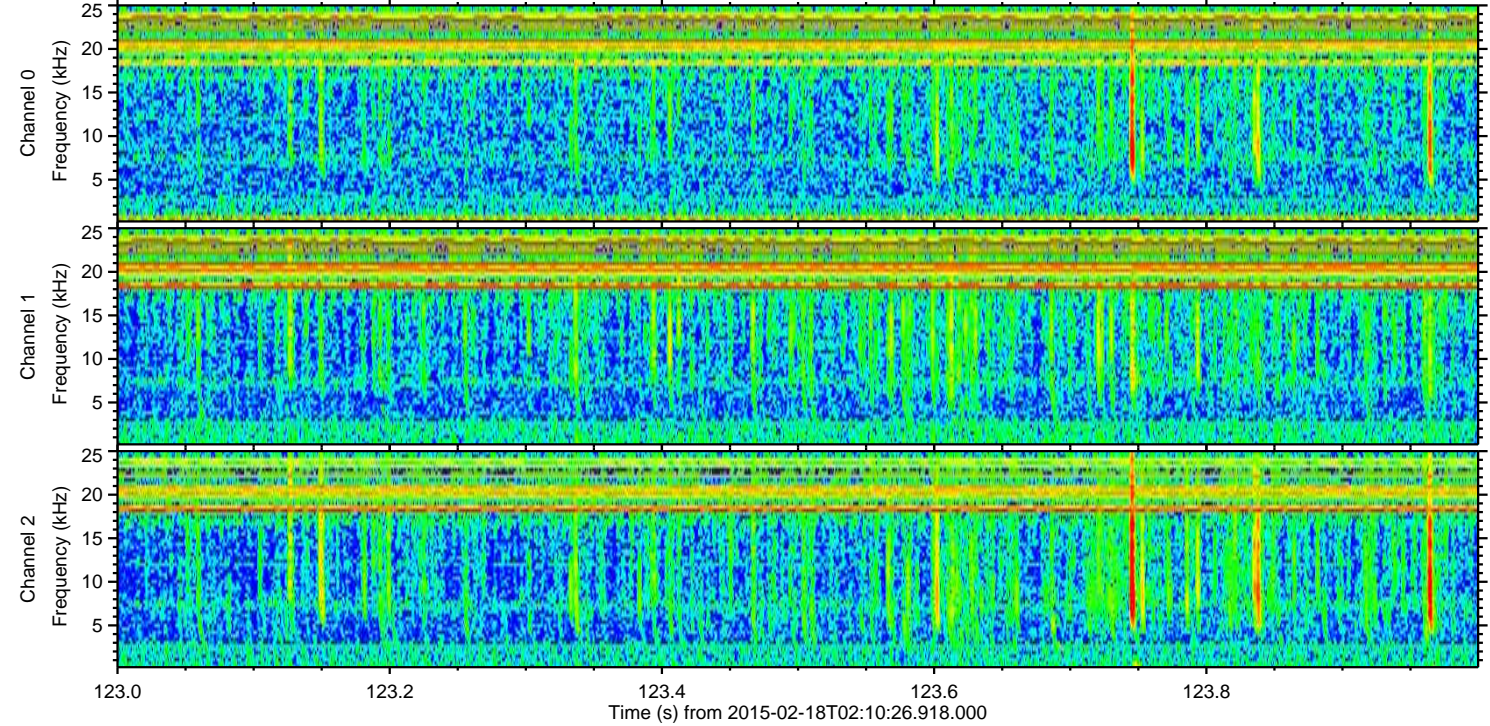
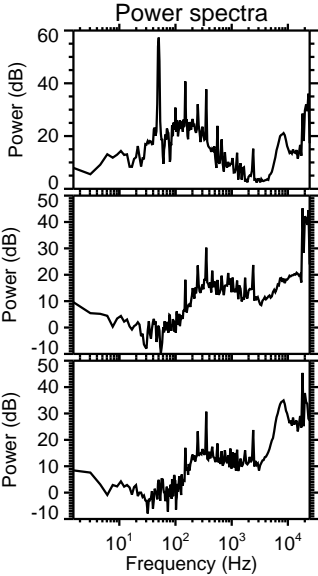
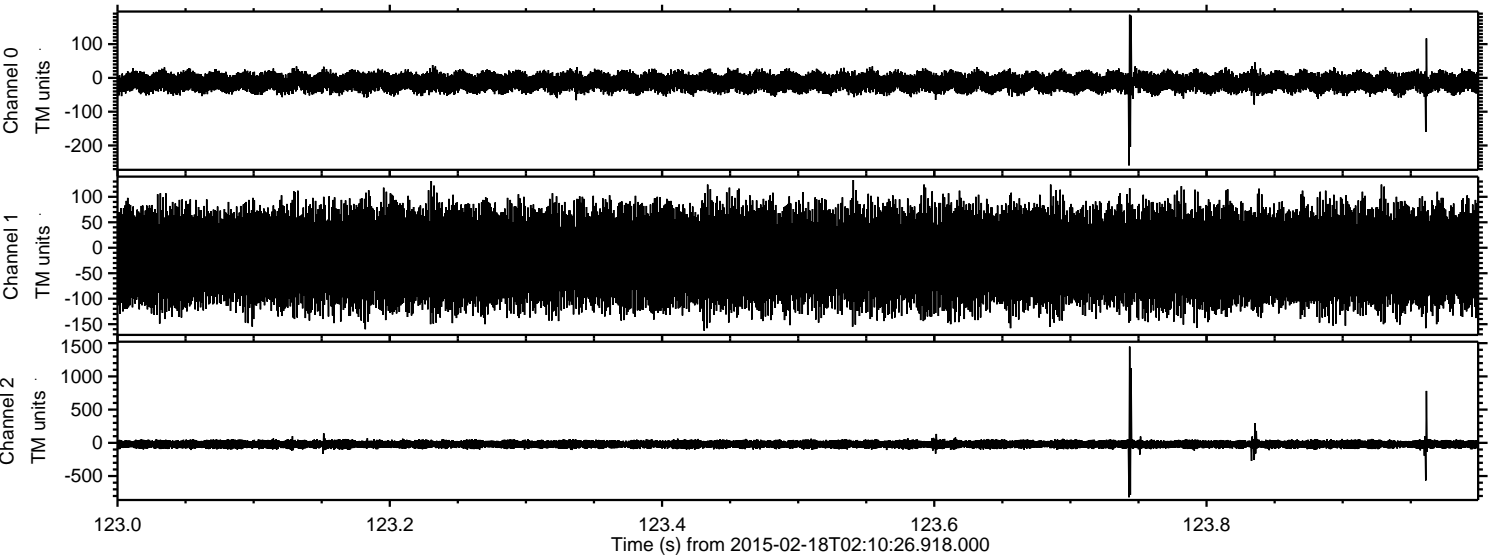

ELMAVAN 3D WAVEFORMS (Measured data sampled at 50 kHz) 49786 packets of 144 samples from 2015-02-18T02:10:26.918.000. Part 134/144

Processed Thu Feb 26 20:02:07 2015 by ELM ver.2012-10-06 from 001__elm20150218_021025__dat00.bin

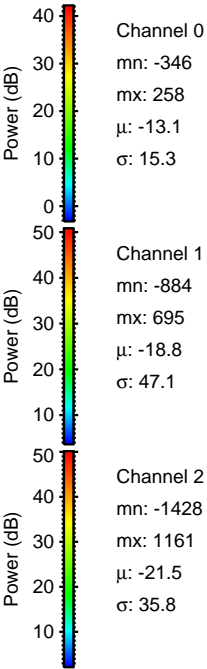
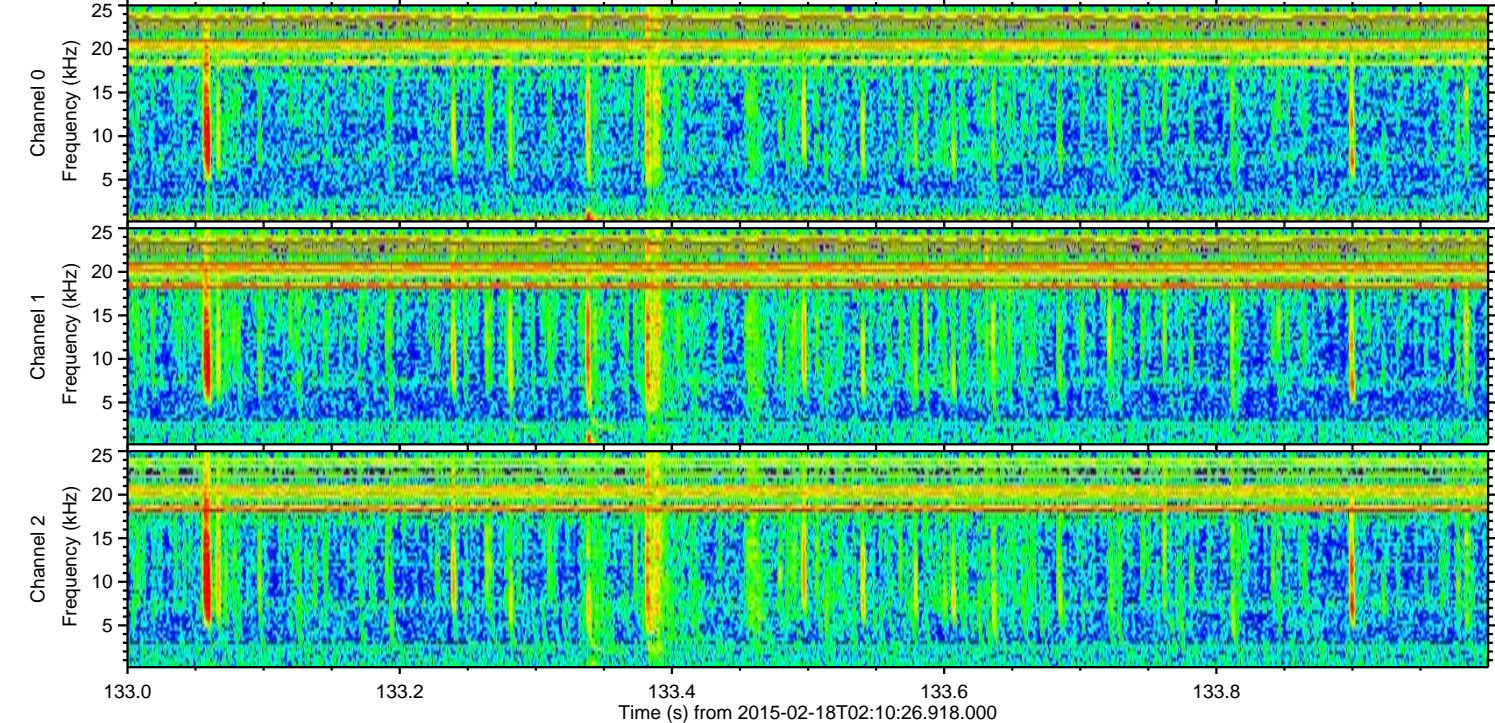
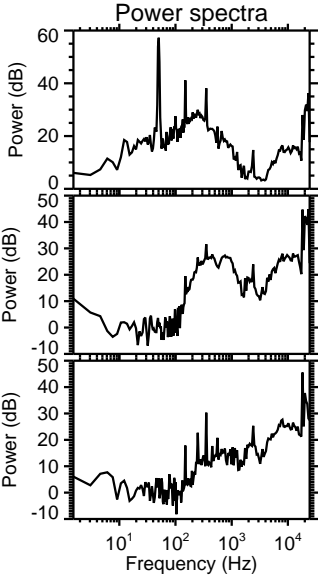
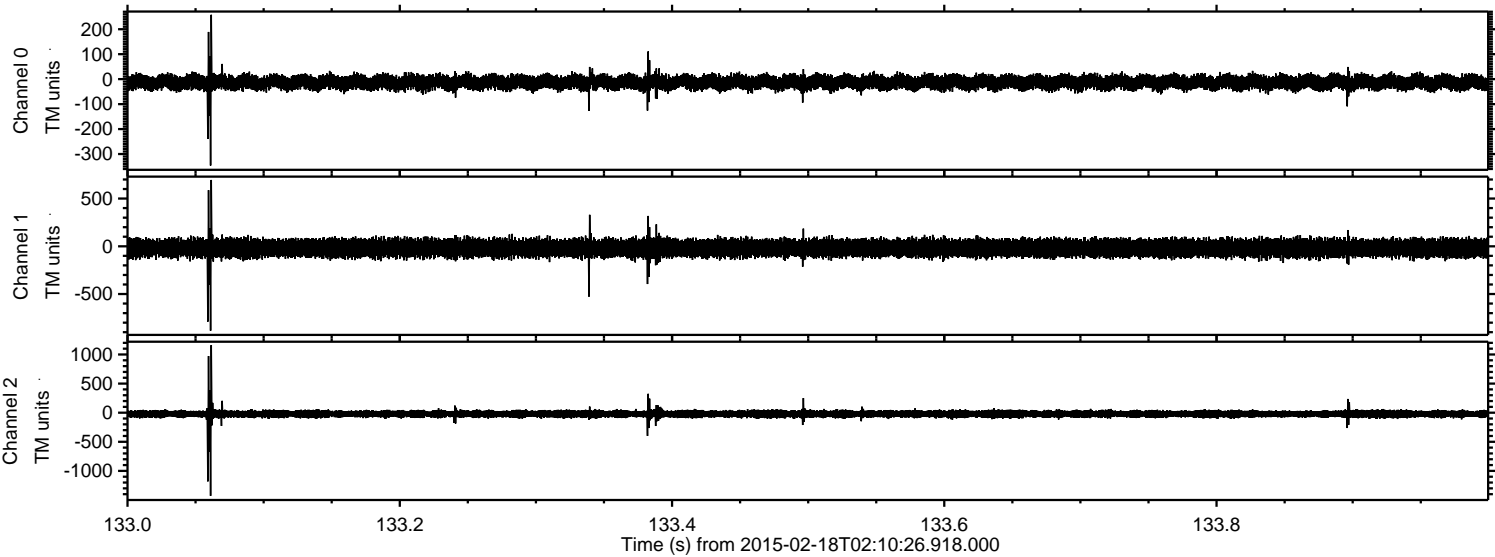

ELMAVAN 3D WAVEFORMS (Measured data sampled at 50 kHz) 49786 packets of 144 samples from 2015-02-18T02:10:26.918.000. Part 129/144

Processed Thu Feb 26 20:02:08 2015 by ELM ver.2012-10-06 from 001__elm20150218_021025__dat00.bin

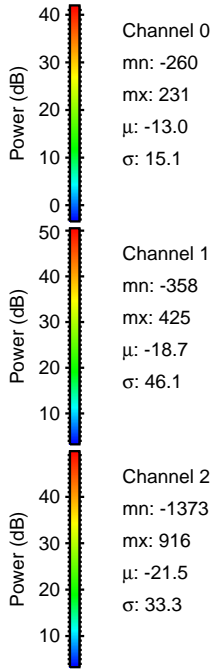
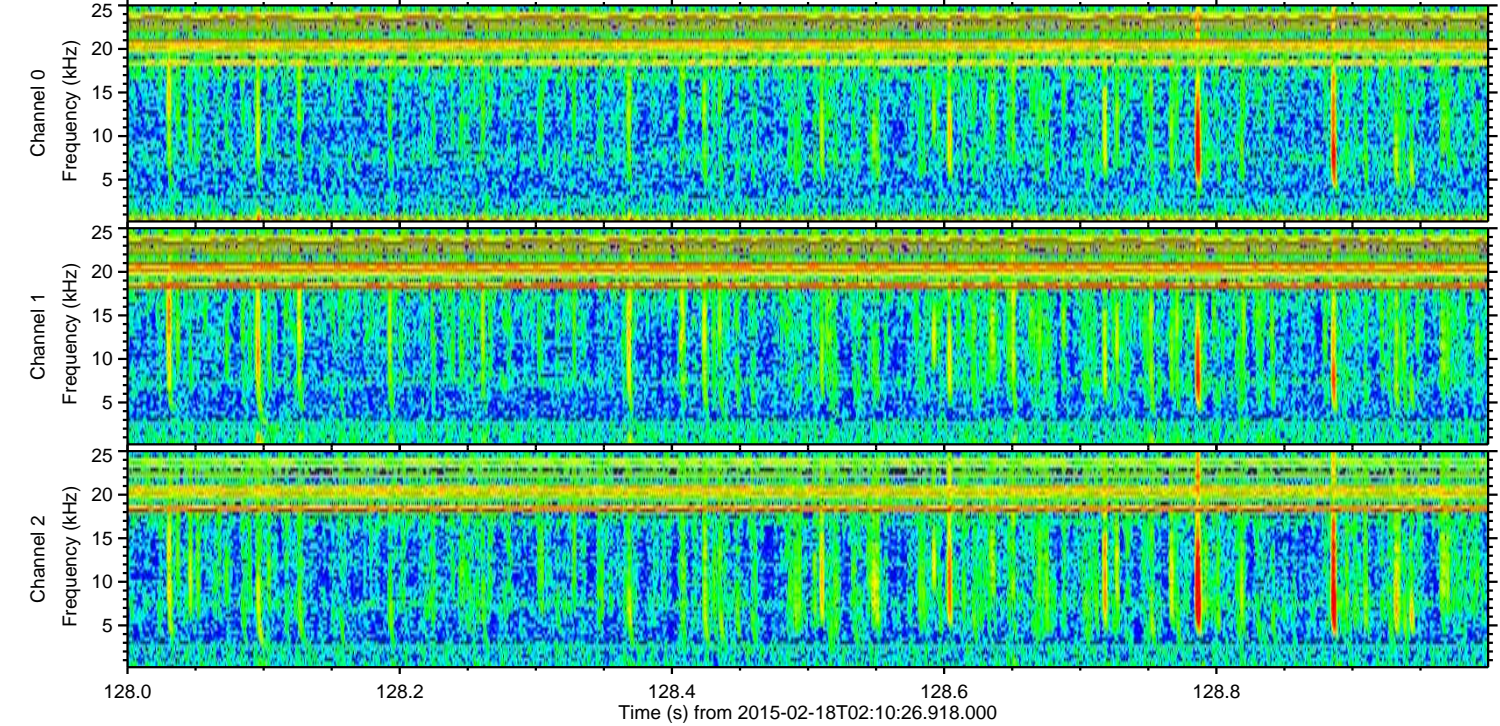
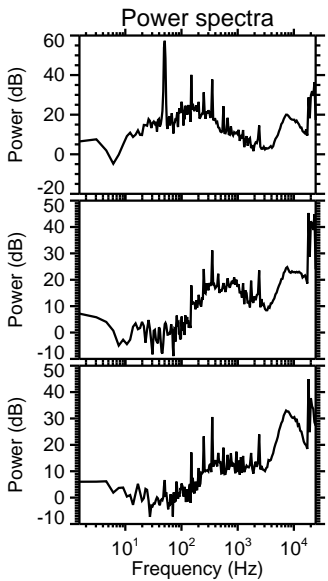
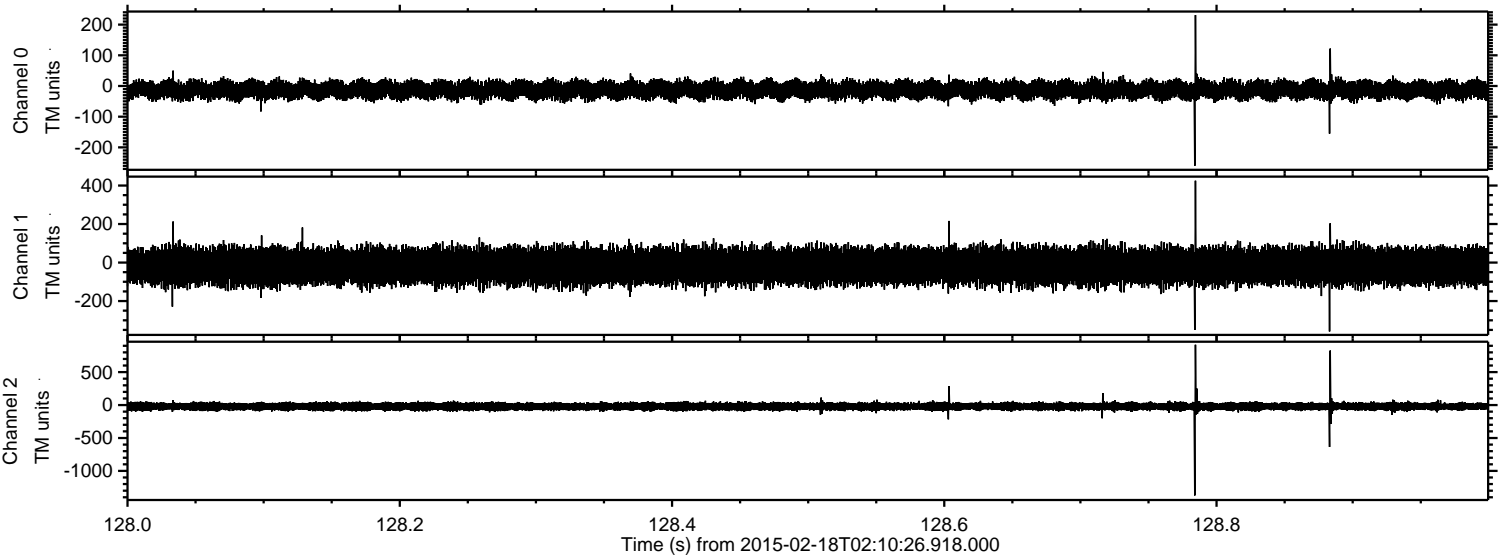

Channel 0
mn: -260
mx: 231
 μ : -13.0
 σ : 15.1

Channel 1
mn: -358
mx: 425
 μ : -18.7
 σ : 46.1

Channel 2
mn: -1373
mx: 916
 μ : -21.5
 σ : 33.3

ELMAVAN 3D WAVEFORMS (Measured data sampled at 50 kHz) 49786 packets of 144 samples from 2015-02-18T02:10:26.918.000. Part 132/144

Processed Thu Feb 26 20:02:09 2015 by ELM ver.2012-10-06 from 001__elm20150218_021025__dat00.bin

