

ELMAVAN 3D WAVEFORMS (Measured data sampled at 50 kHz) 49804 packets of 144 samples from 2015-02-17T19:20:14.648.999.

Processed Thu Feb 26 17:51:44 2015 by ELM ver.2012-10-06 from 001__elm20150217_192013__dat00.bin

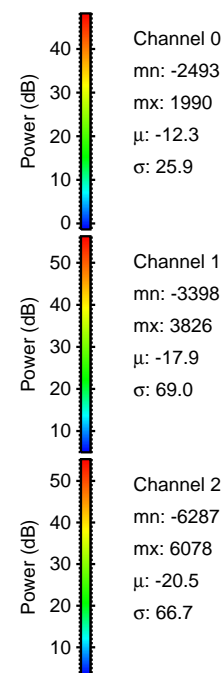
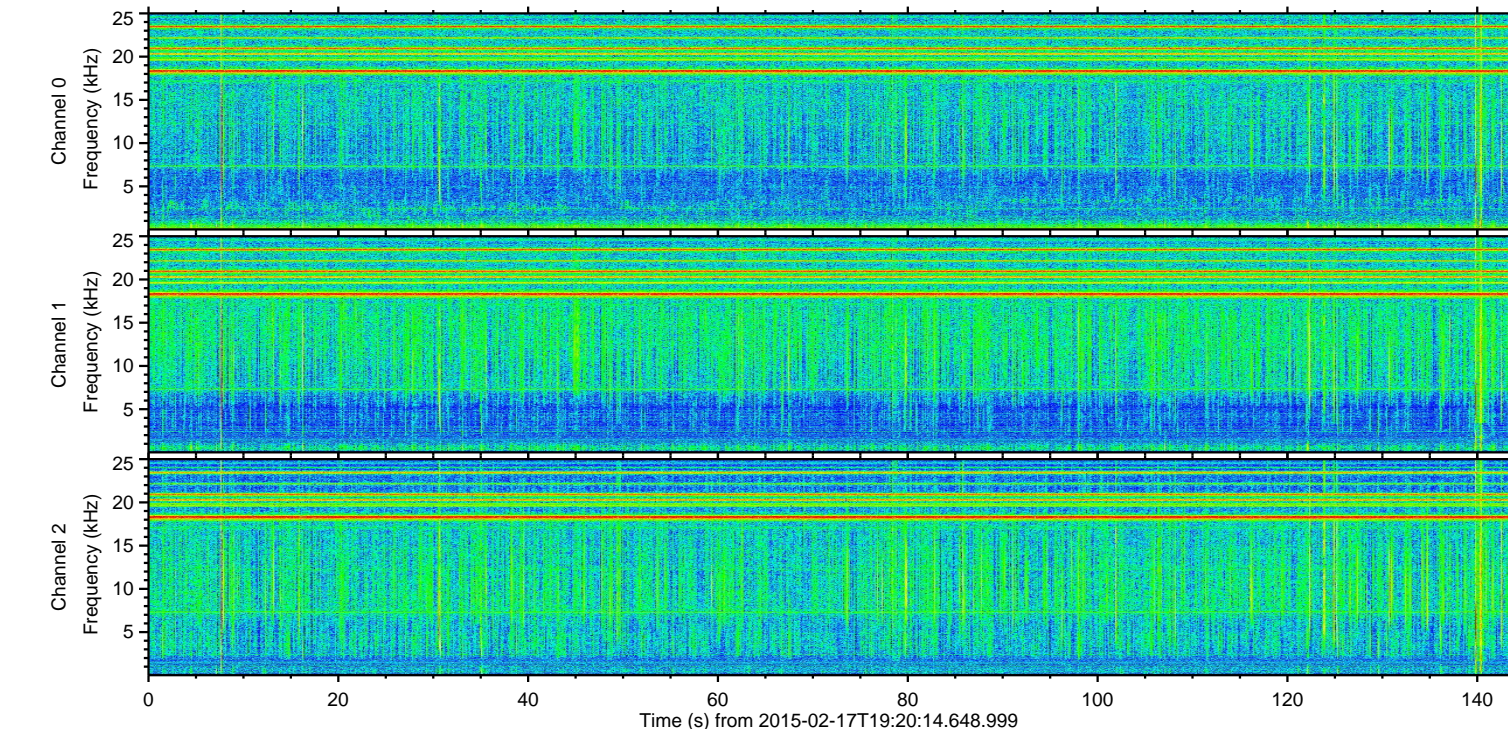
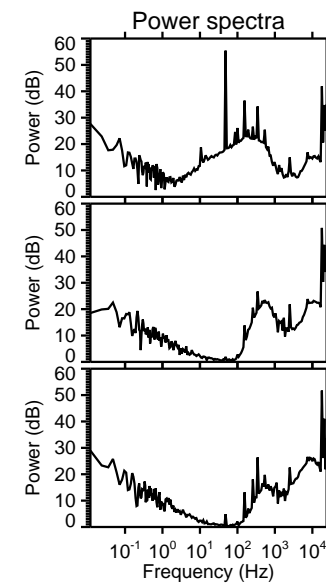
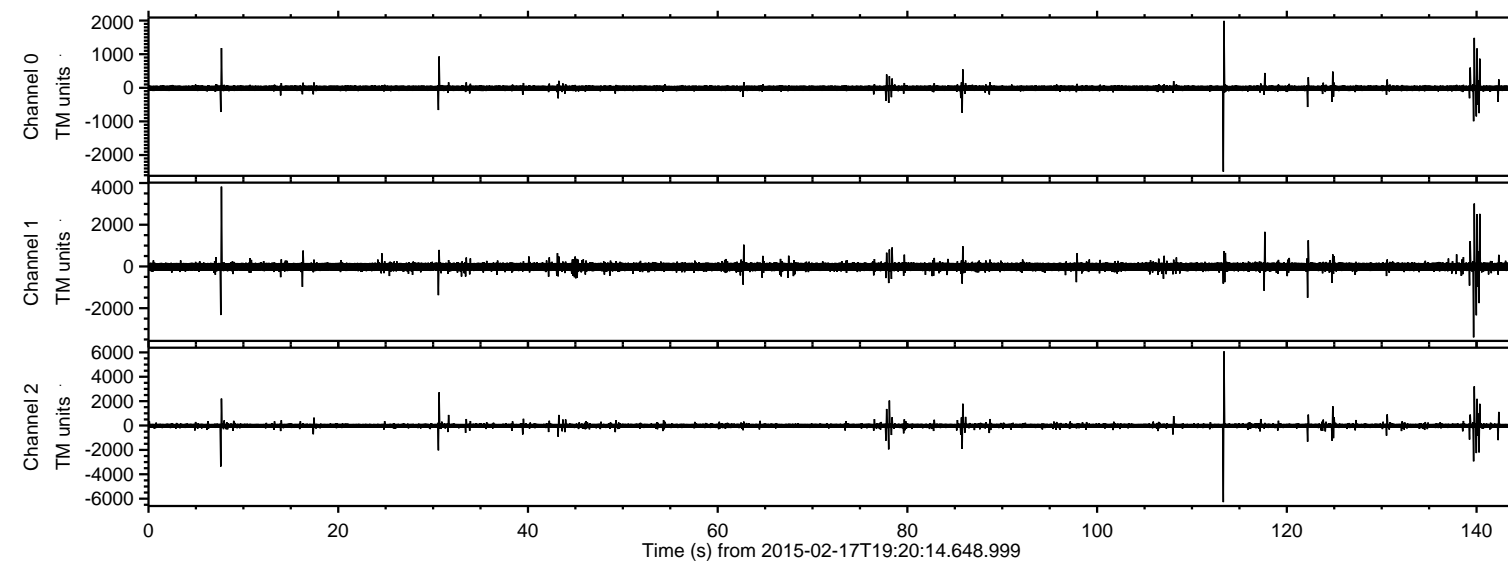

ELMAVAN 3D WAVEFORMS (Measured data sampled at 50 kHz) 49804 packets of 144 samples from 2015-02-17T19:20:14.648.999. Part 114/144

Processed Thu Feb 26 17:51:55 2015 by ELM ver.2012-10-06 from 001__elm20150217_192013__dat00.bin

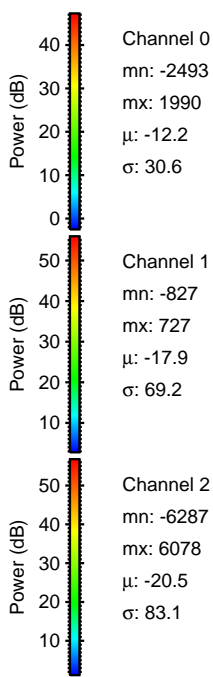
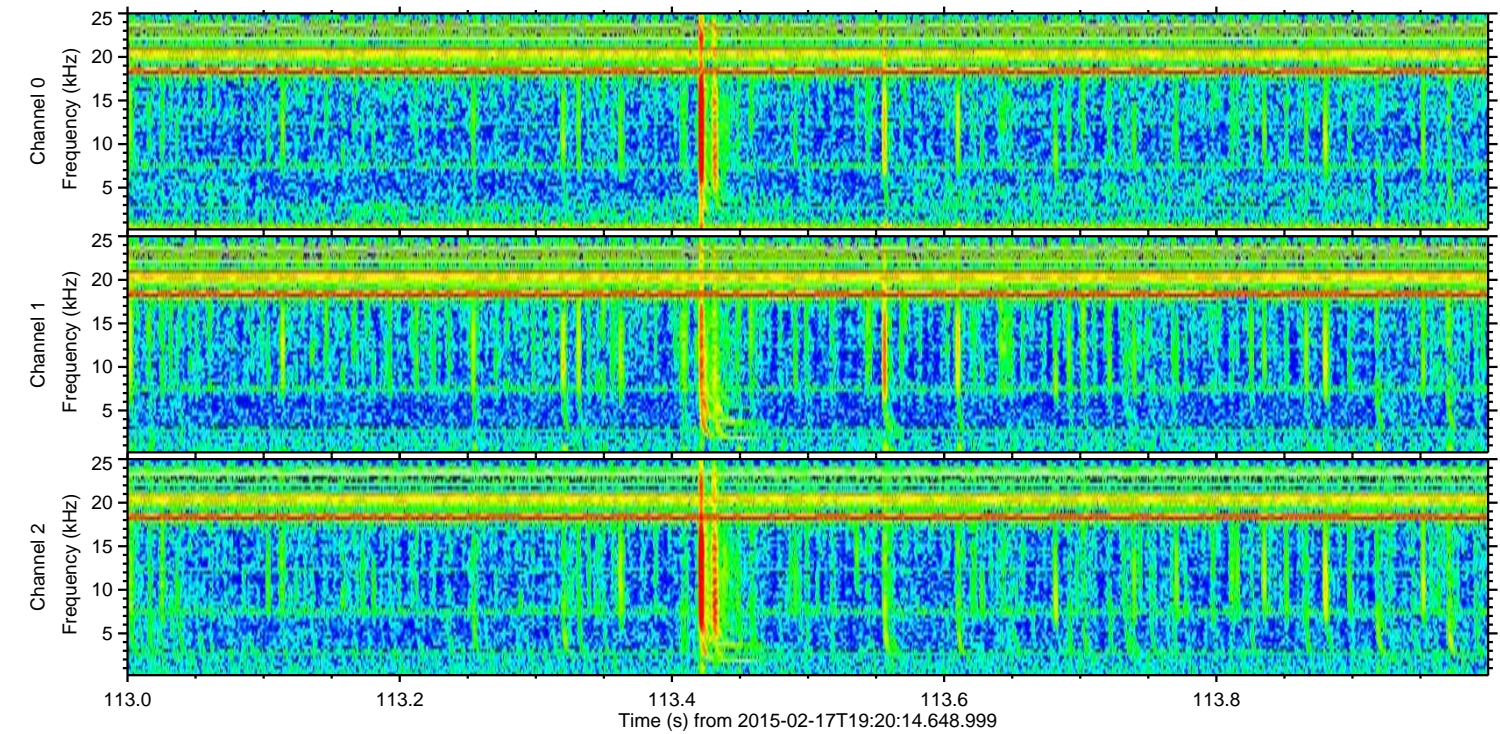
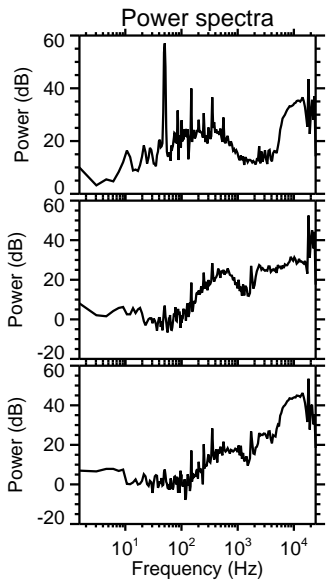
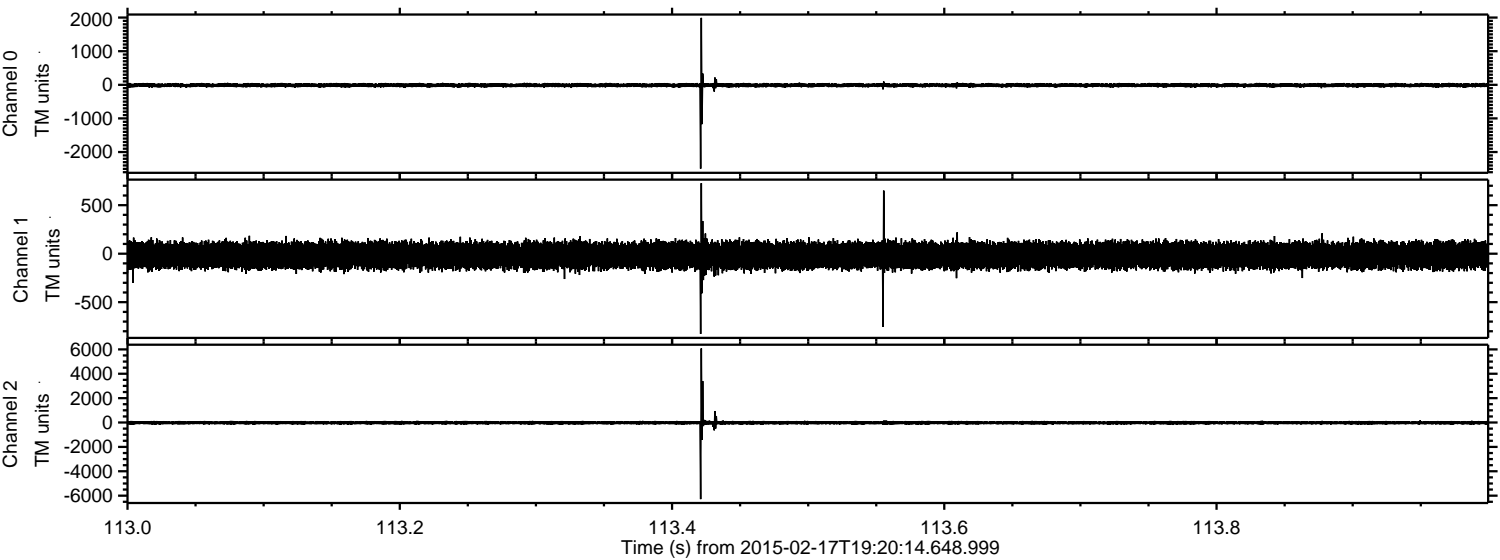

Processed Thu Feb 26 17:51:56 2015 by ELM ver.2012-10-06 from 001__elm20150217_192013__dat00.bin

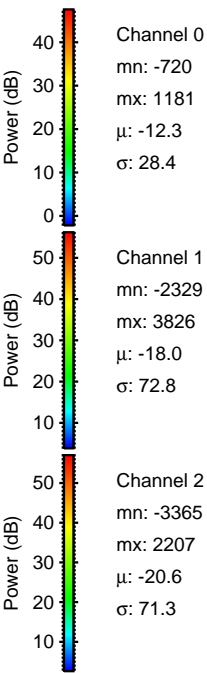
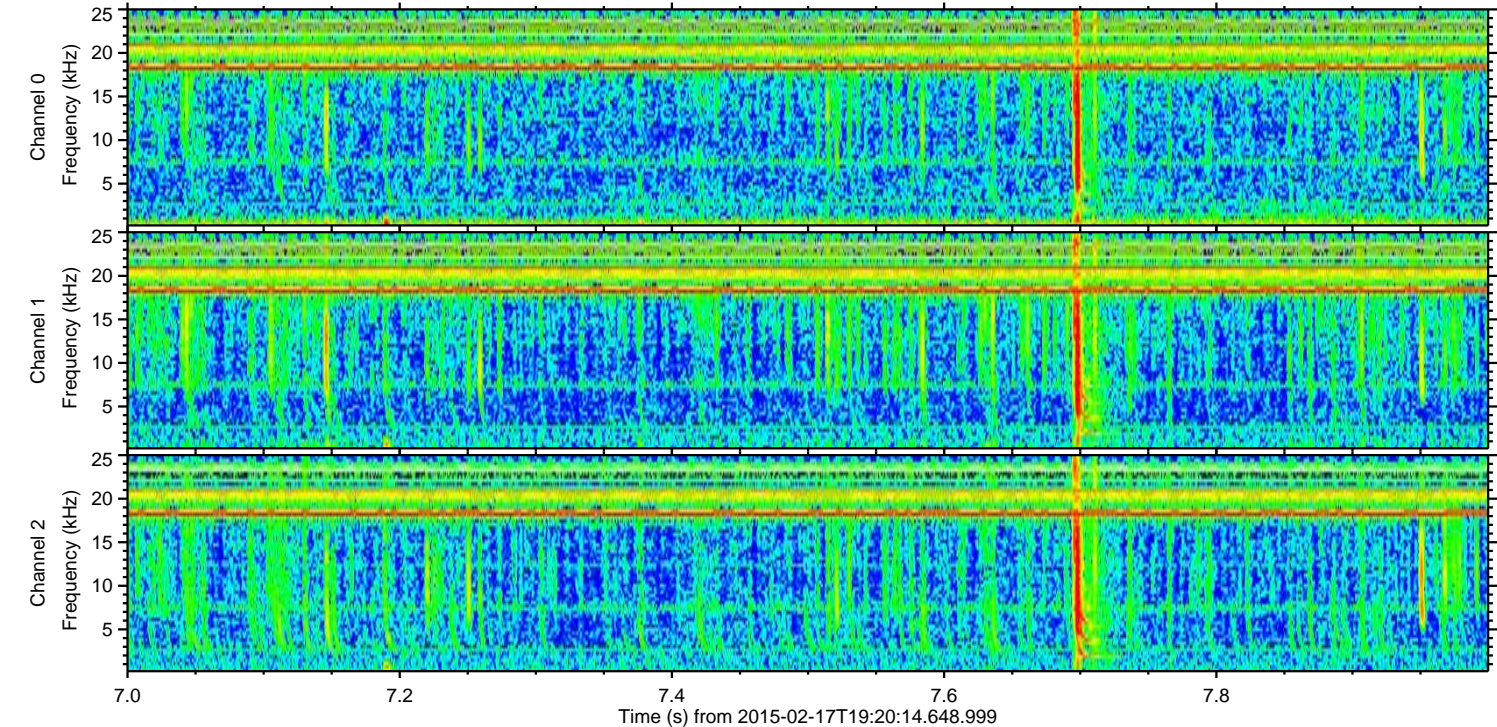
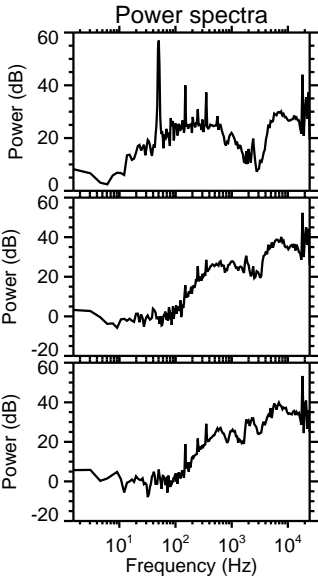
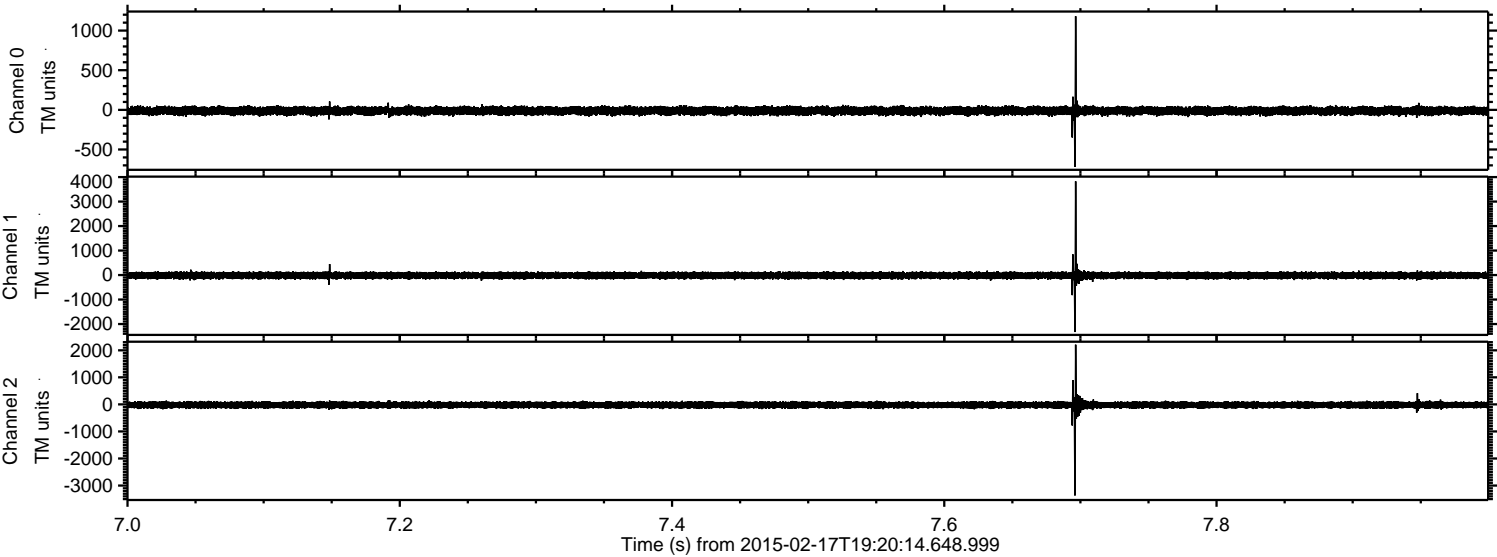

ELMAVAN 3D WAVEFORMS (Measured data sampled at 50 kHz) 49804 packets of 144 samples from 2015-02-17T19:20:14.648.999. Part 140/144

Processed Thu Feb 26 17:51:57 2015 by ELM ver.2012-10-06 from 001__elm20150217_192013__dat00.bin

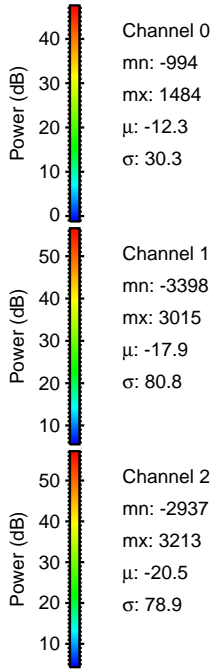
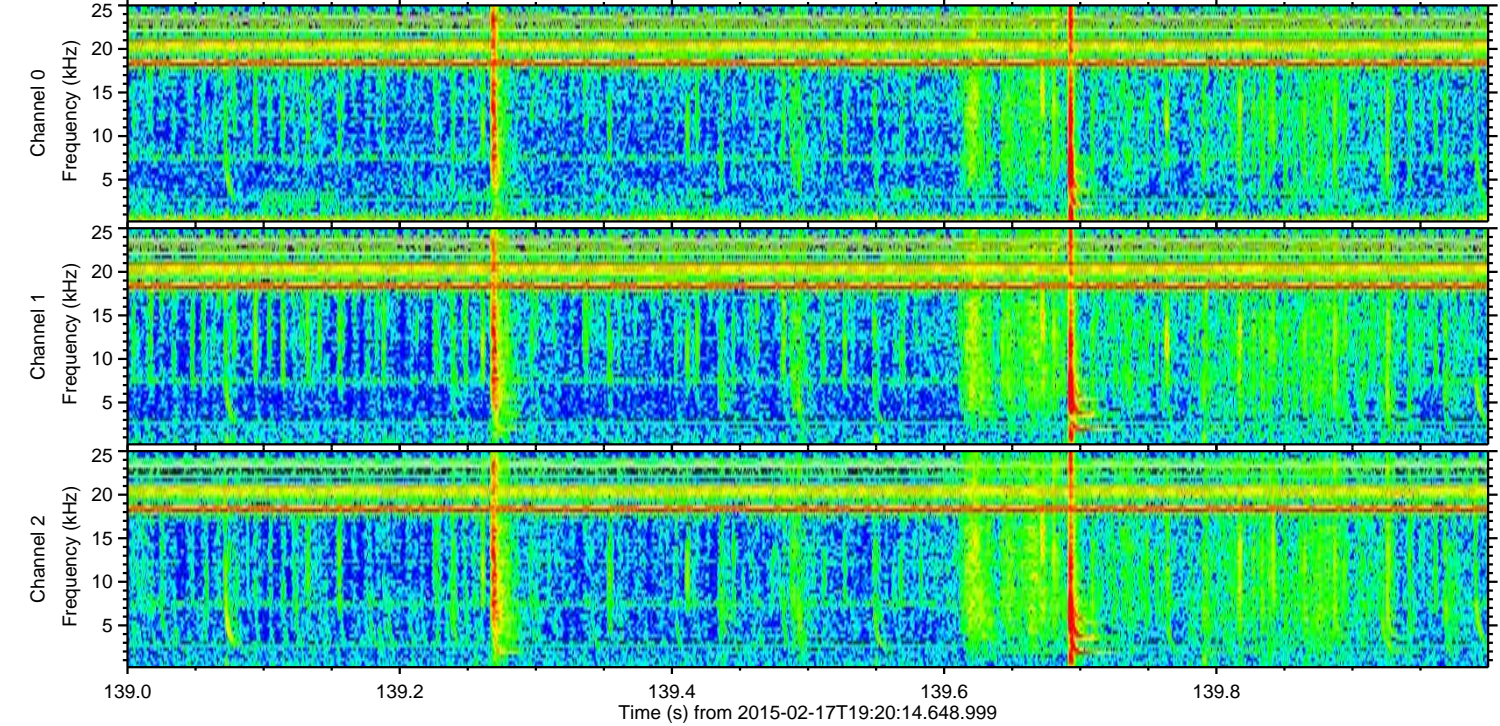
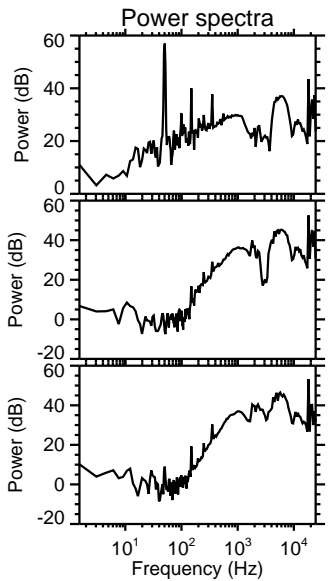
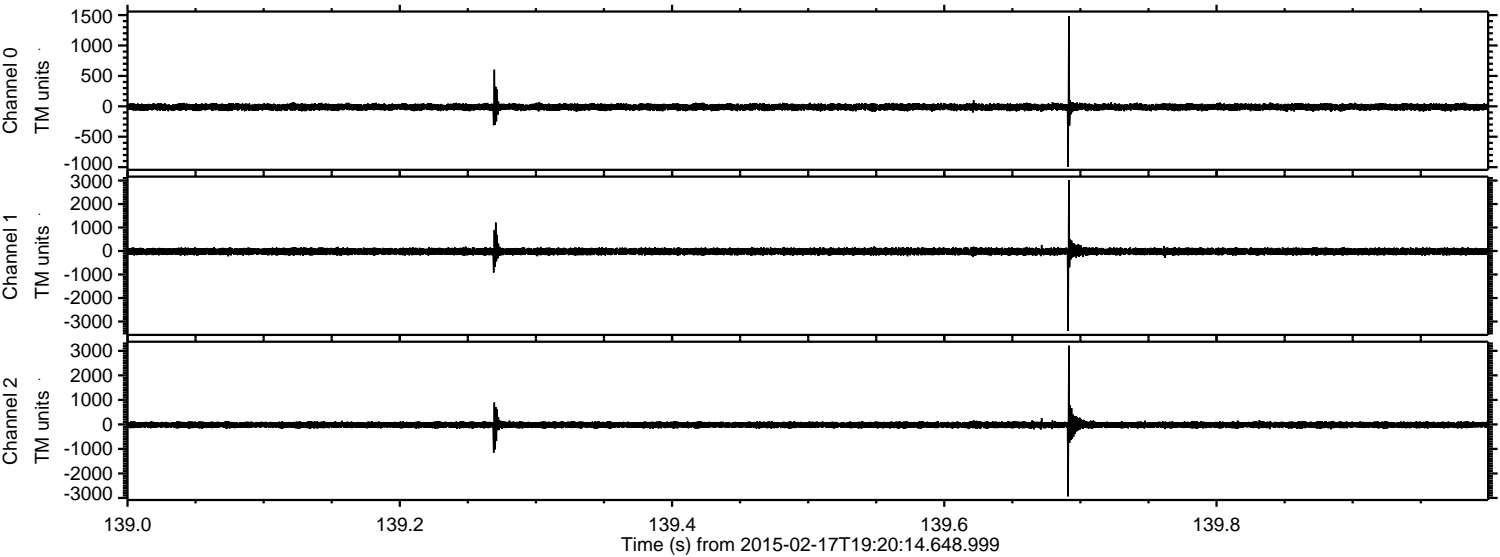

Channel 0
mn: -994
mx: 1484
 μ : -12.3
 σ : 30.3

Channel 1
mn: -3398
mx: 3015
 μ : -17.9
 σ : 80.8

Channel 2
mn: -2937
mx: 3213
 μ : -20.5
 σ : 78.9

ELMAVAN 3D WAVEFORMS (Measured data sampled at 50 kHz) 49804 packets of 144 samples from 2015-02-17T19:20:14.648.999. Part 31/144

Processed Thu Feb 26 17:51:58 2015 by ELM ver.2012-10-06 from 001__elm20150217_192013__dat00.bin

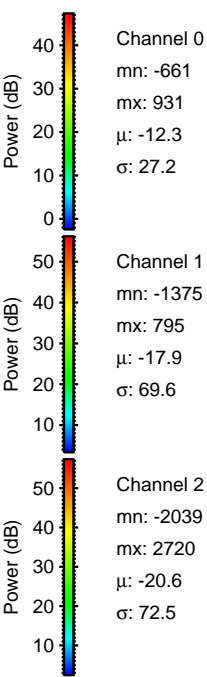
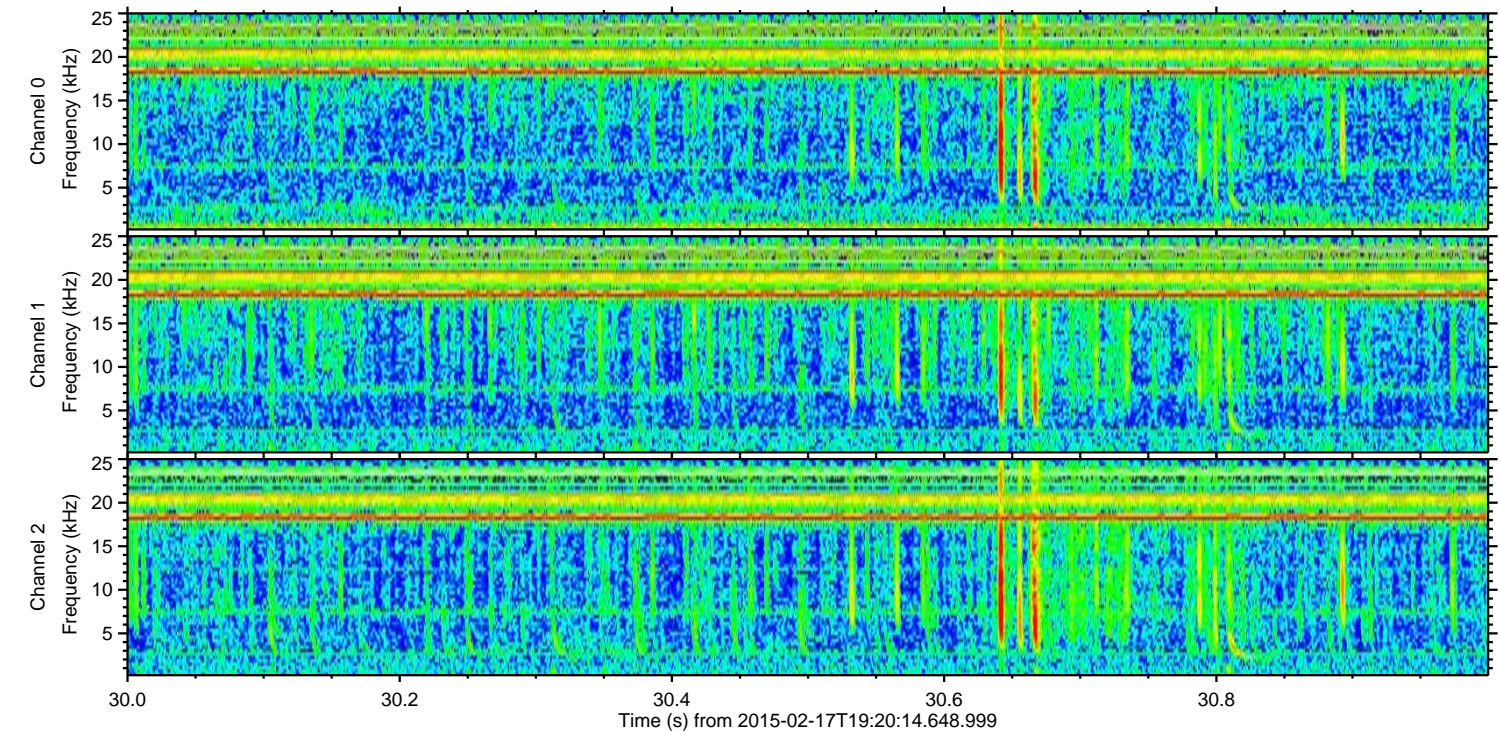
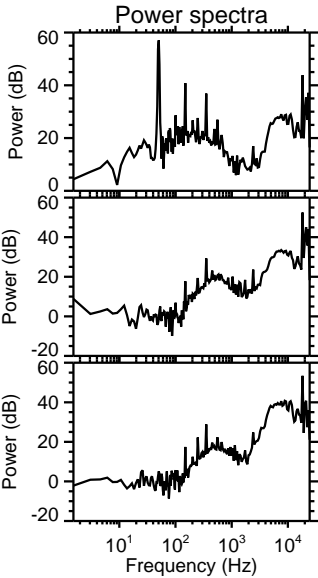
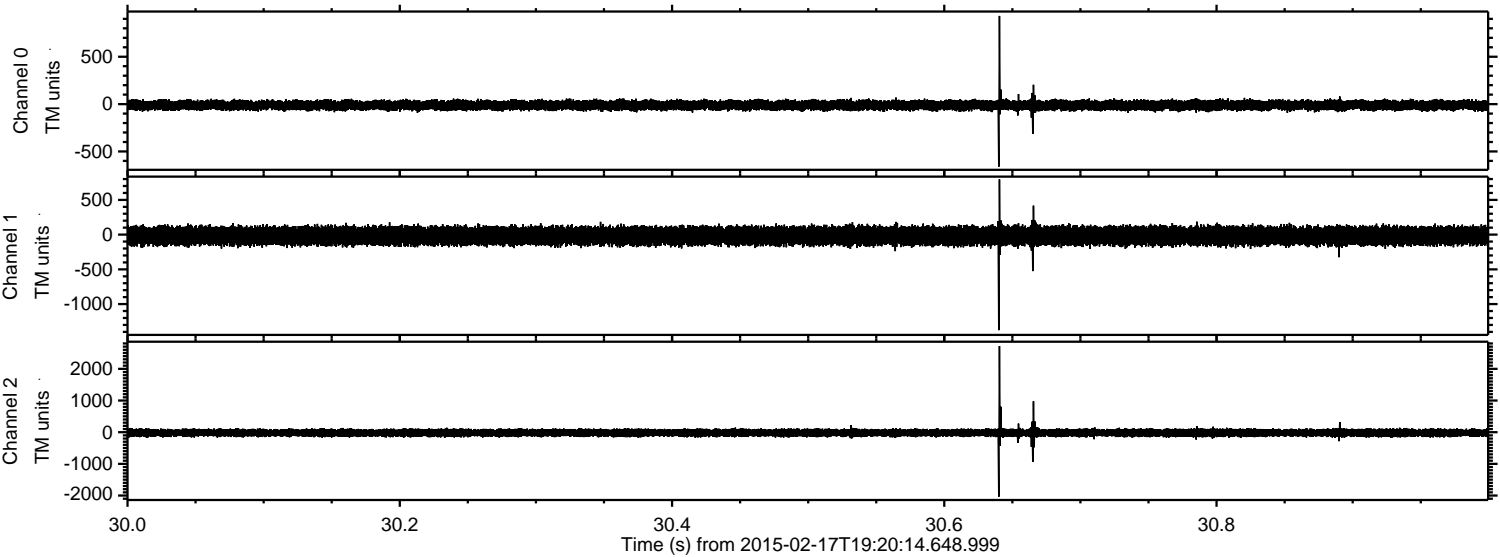

Channel 0
mn: -661
mx: 931
 μ : -12.3
 σ : 27.2

Channel 1
mn: -1375
mx: 795
 μ : -17.9
 σ : 69.6

Channel 2
mn: -2039
mx: 2720
 μ : -20.6
 σ : 72.5

ELMAVAN 3D WAVEFORMS (Measured data sampled at 50 kHz) 49804 packets of 144 samples from 2015-02-17T19:20:14.648.999. Part 141/144

Processed Thu Feb 26 17:51:59 2015 by ELM ver.2012-10-06 from 001__elm20150217_192013__dat00.bin

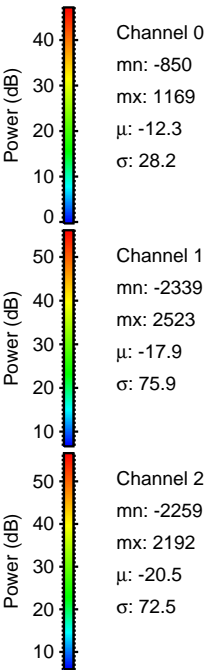
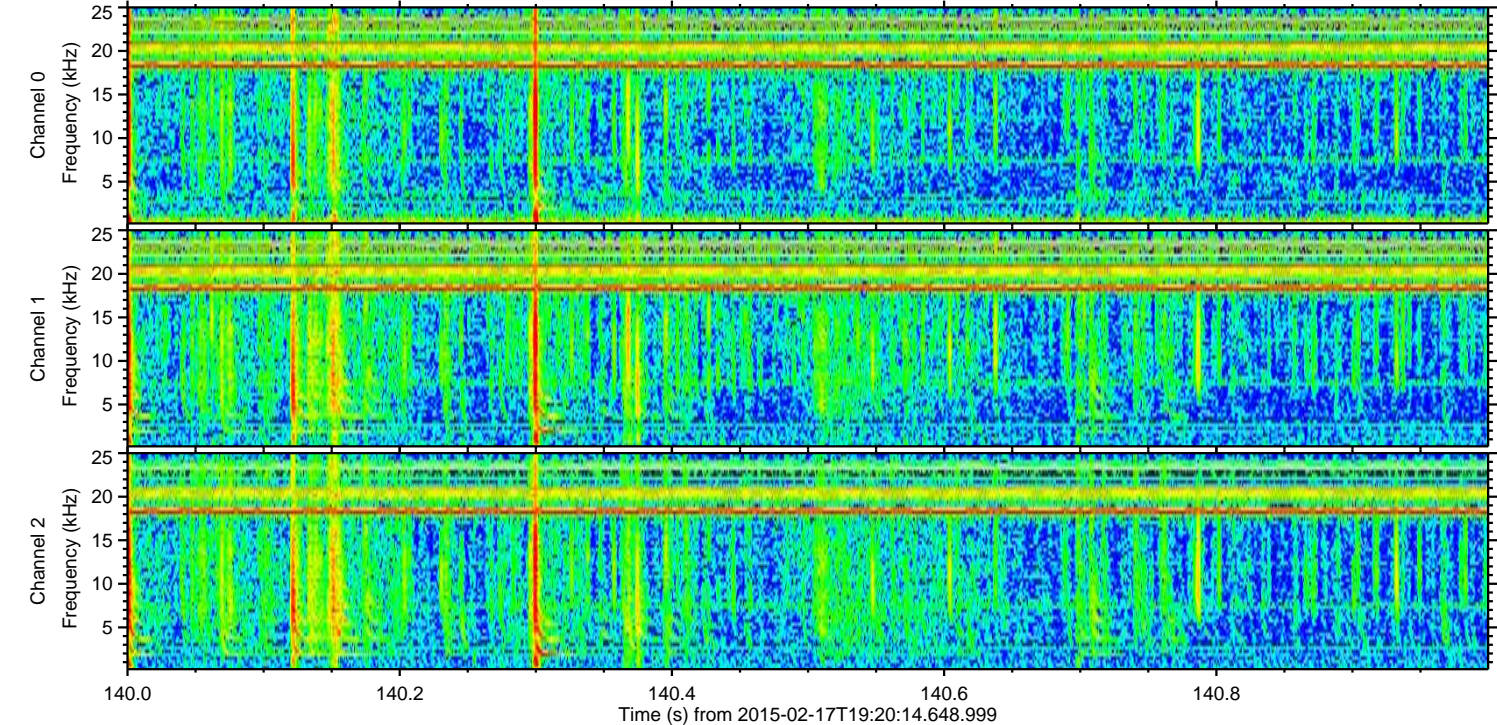
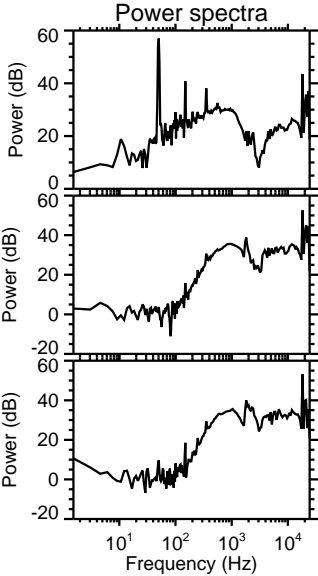
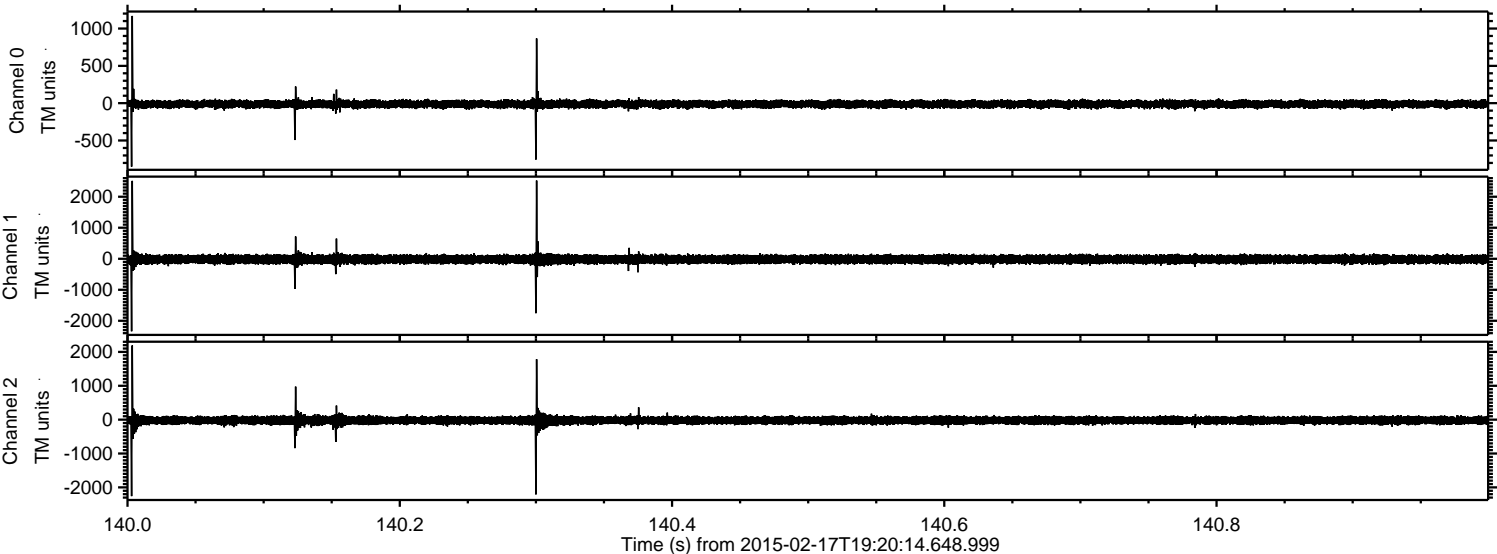

Processed Thu Feb 26 17:52:00 2015 by ELM ver.2012-10-06 from 001__elm20150217_192013__dat00.bin

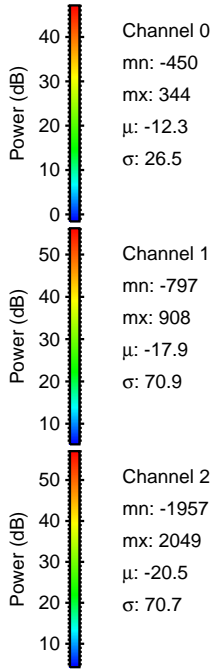
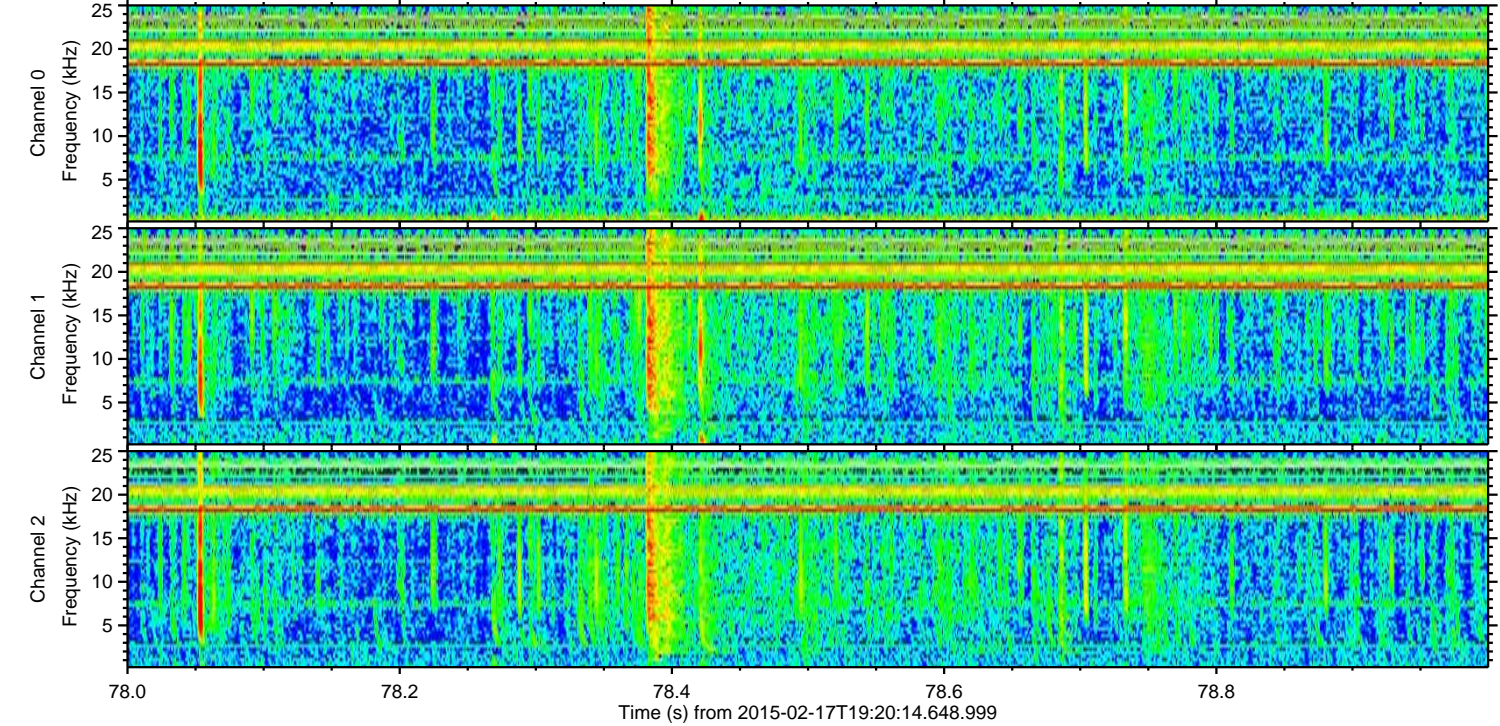
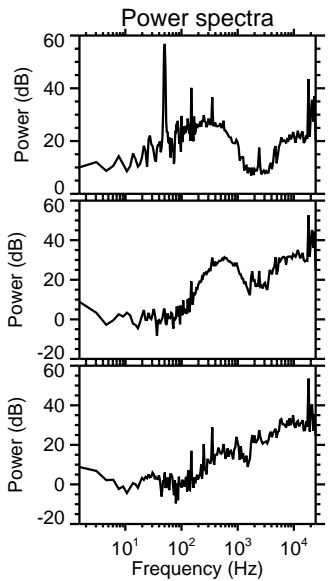
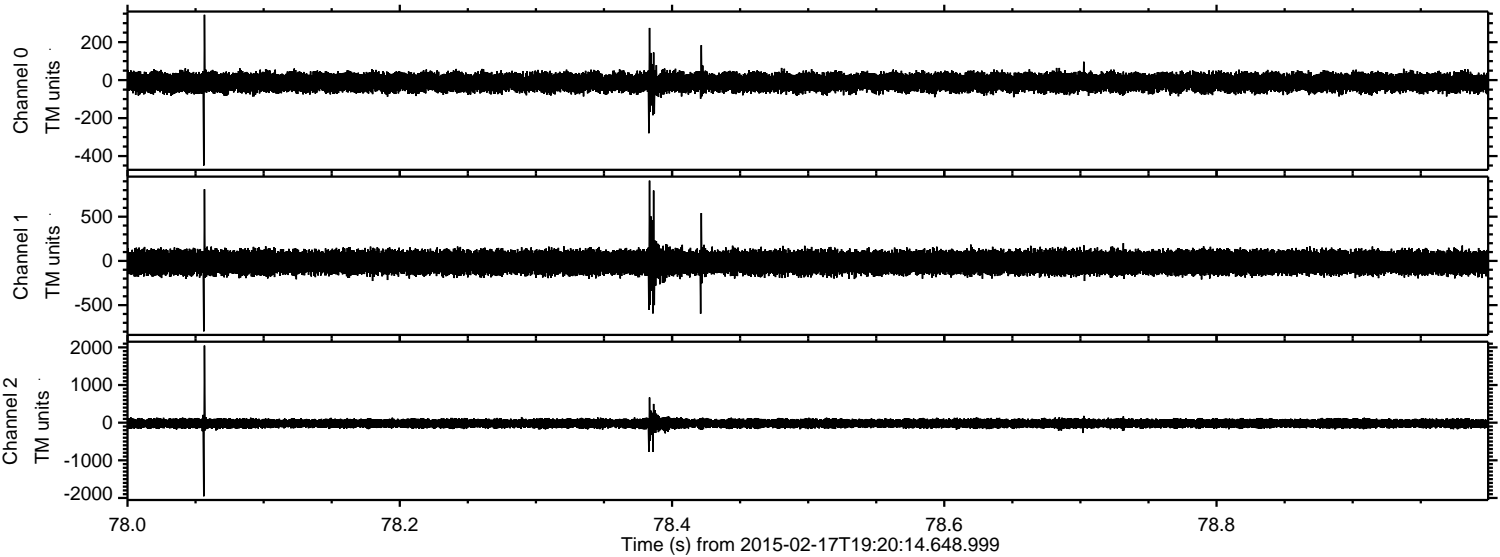

Channel 0
mn: -450
mx: 344
 μ : -12.3
 σ : 26.5

Channel 1
mn: -797
mx: 908
 μ : -17.9
 σ : 70.9

Channel 2
mn: -1957
mx: 2049
 μ : -20.5
 σ : 70.7

Processed Thu Feb 26 17:52:01 2015 by ELM ver.2012-10-06 from 001__elm20150217_192013__dat00.bin

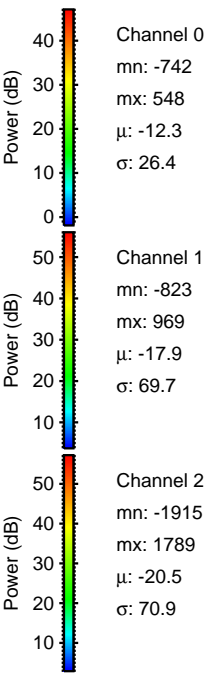
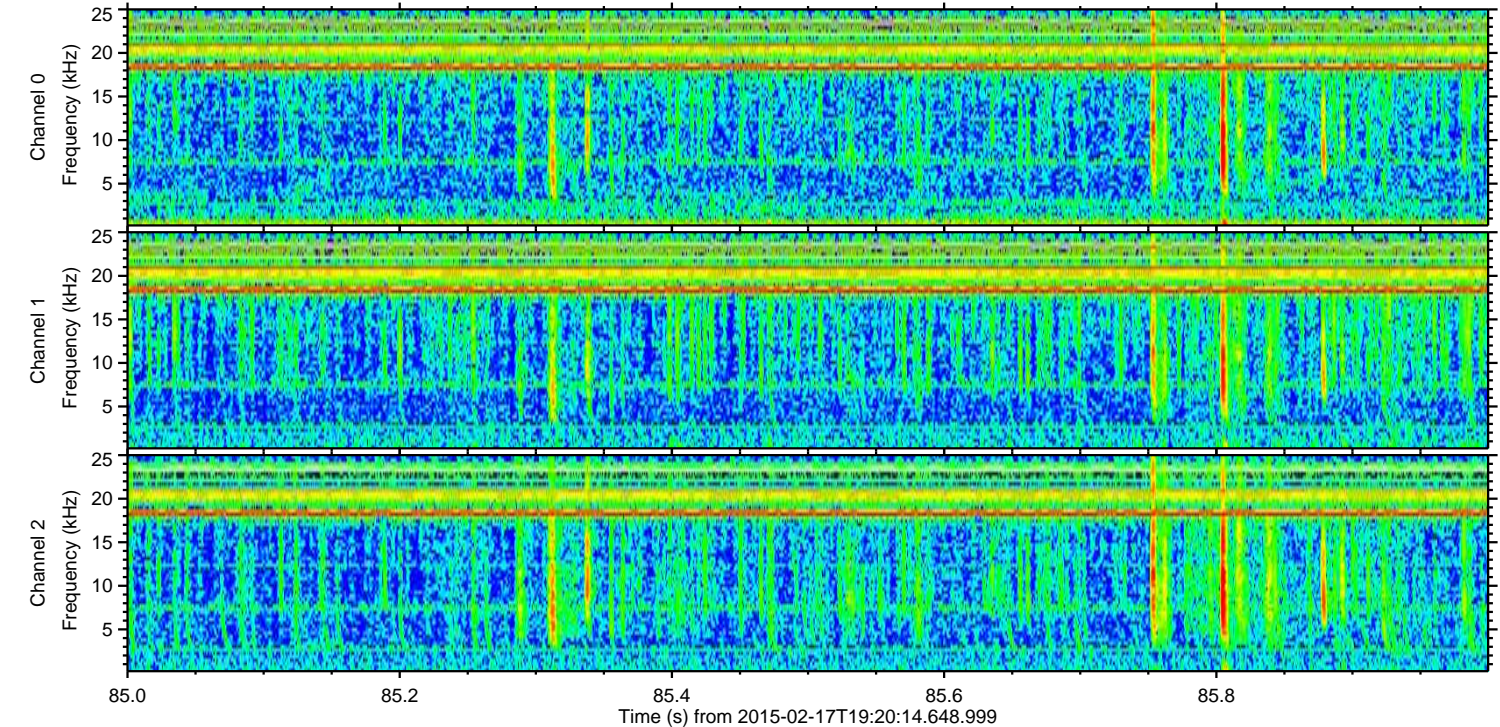
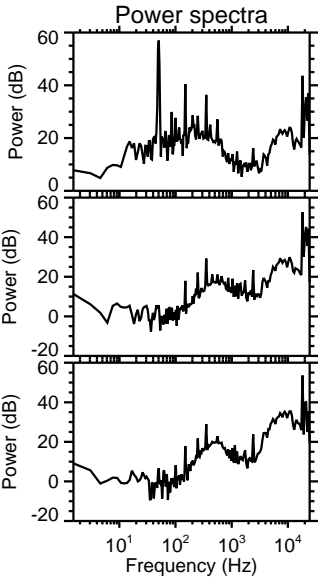
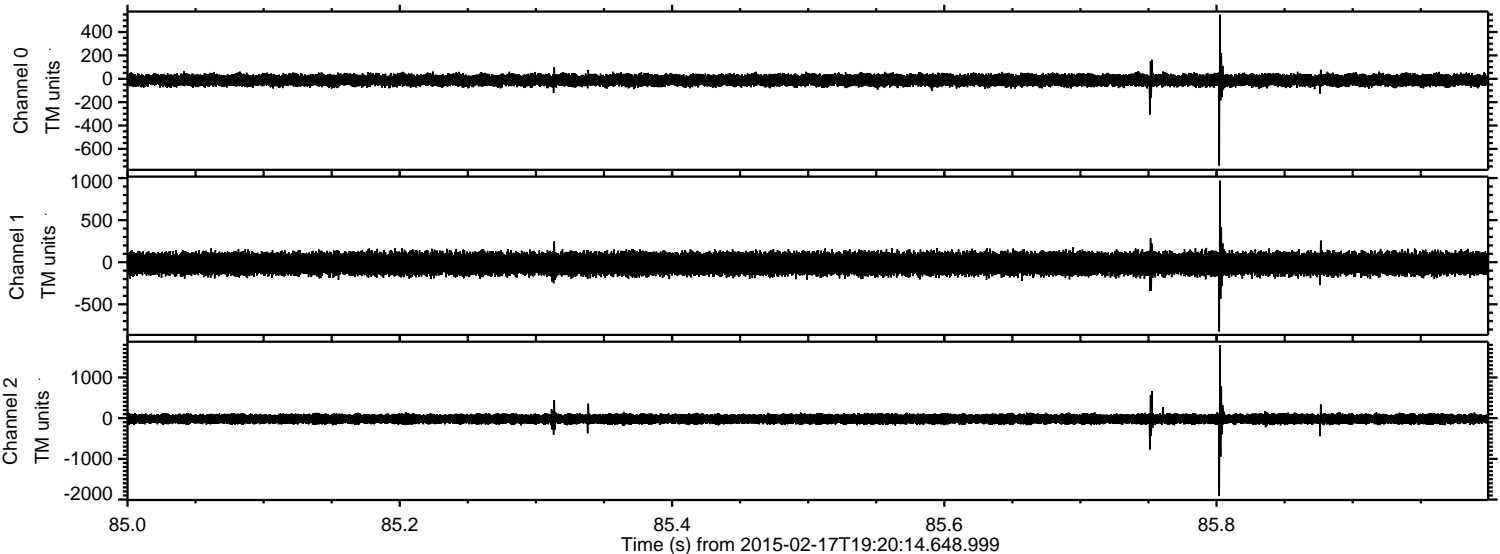

ELMAVAN 3D WAVEFORMS (Measured data sampled at 50 kHz) 49804 packets of 144 samples from 2015-02-17T19:20:14.648.999. Part 118/144

Processed Thu Feb 26 17:52:02 2015 by ELM ver.2012-10-06 from 001__elm20150217_192013__dat00.bin

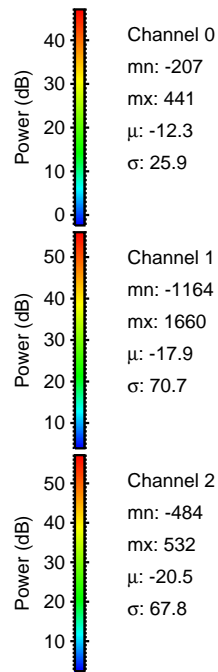
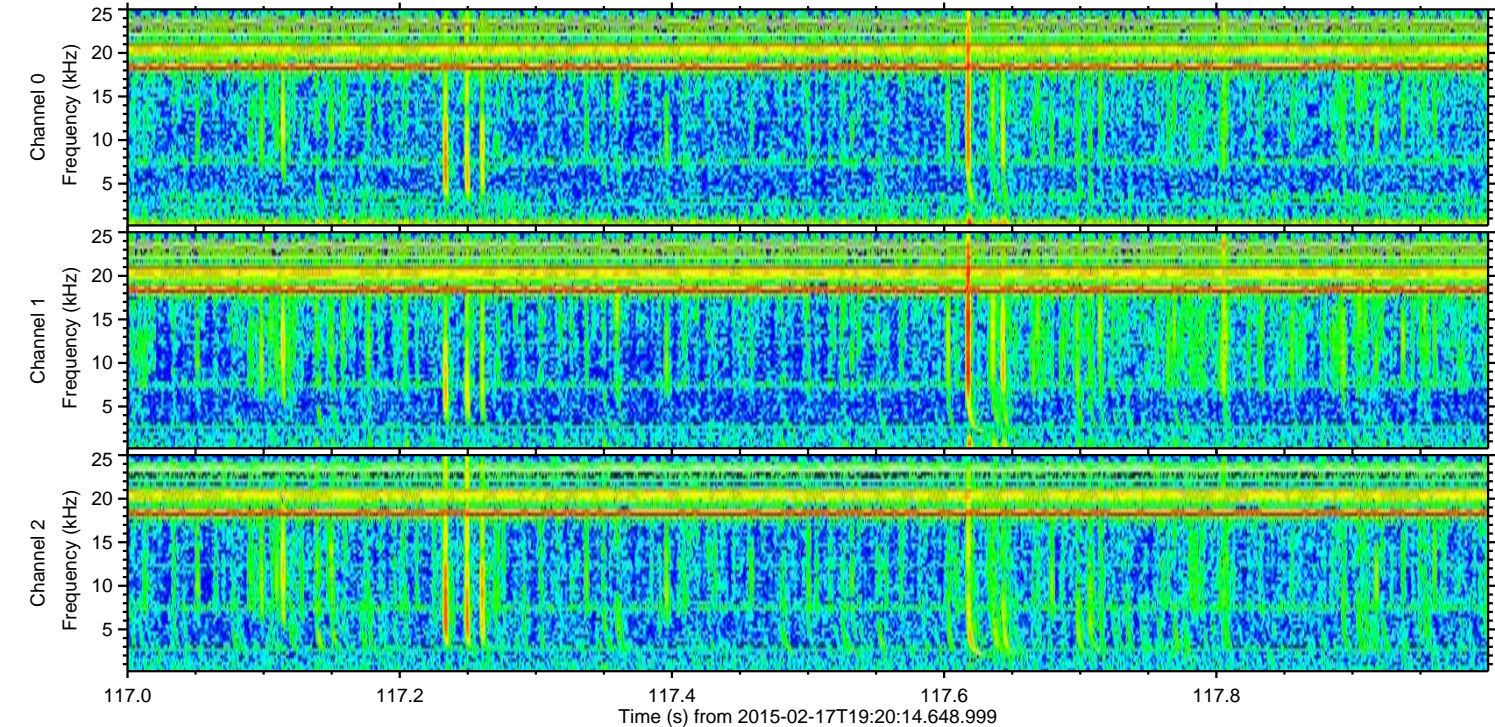
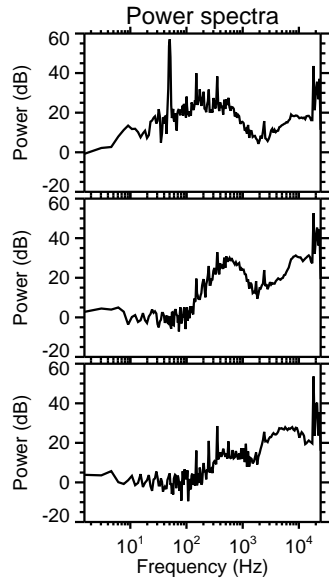
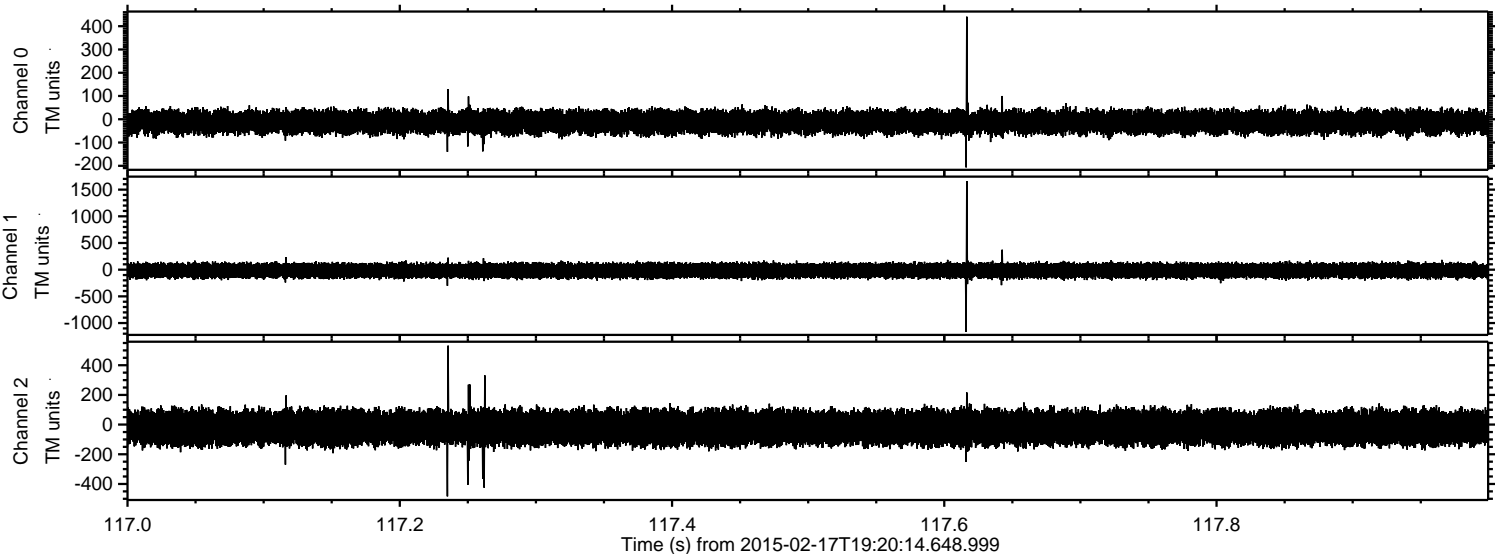

Channel 0
mn: -207
mx: 441
 μ : -12.3
 σ : 25.9

Channel 1
mn: -1164
mx: 1660
 μ : -17.9
 σ : 70.7

Channel 2
mn: -484
mx: 532
 μ : -20.5
 σ : 67.8

ELMAVAN 3D WAVEFORMS (Measured data sampled at 50 kHz) 49804 packets of 144 samples from 2015-02-17T19:20:14.648.999. Part 125/144

Processed Thu Feb 26 17:52:03 2015 by ELM ver.2012-10-06 from 001__elm20150217_192013__dat00.bin

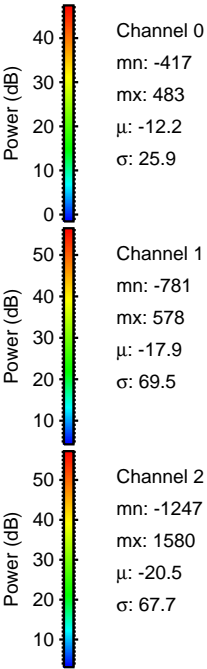
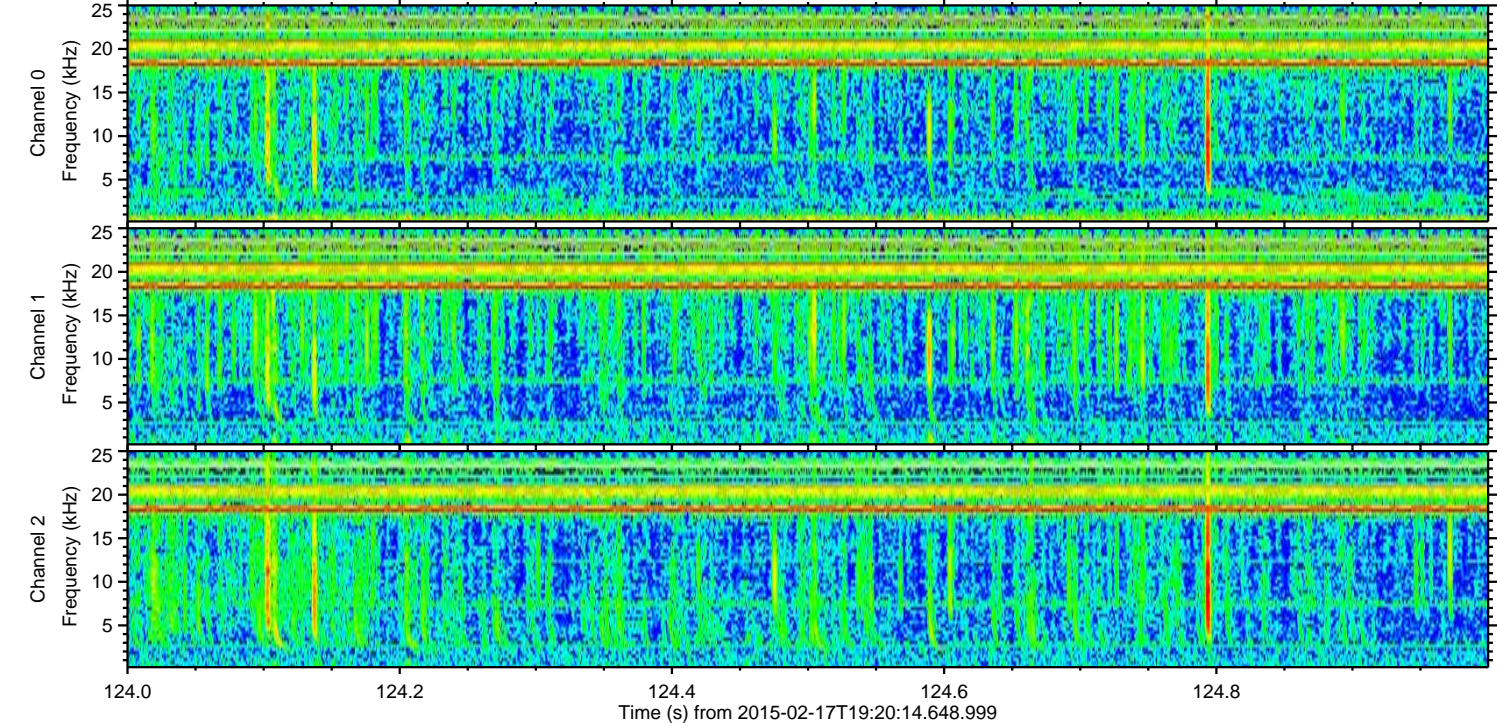
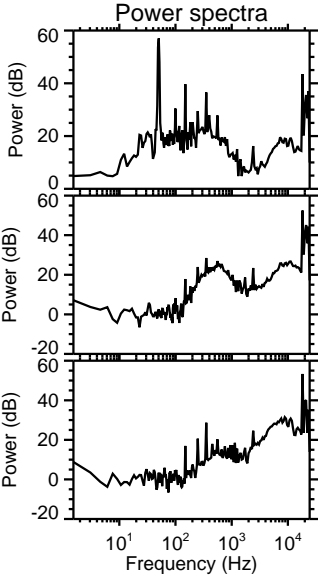
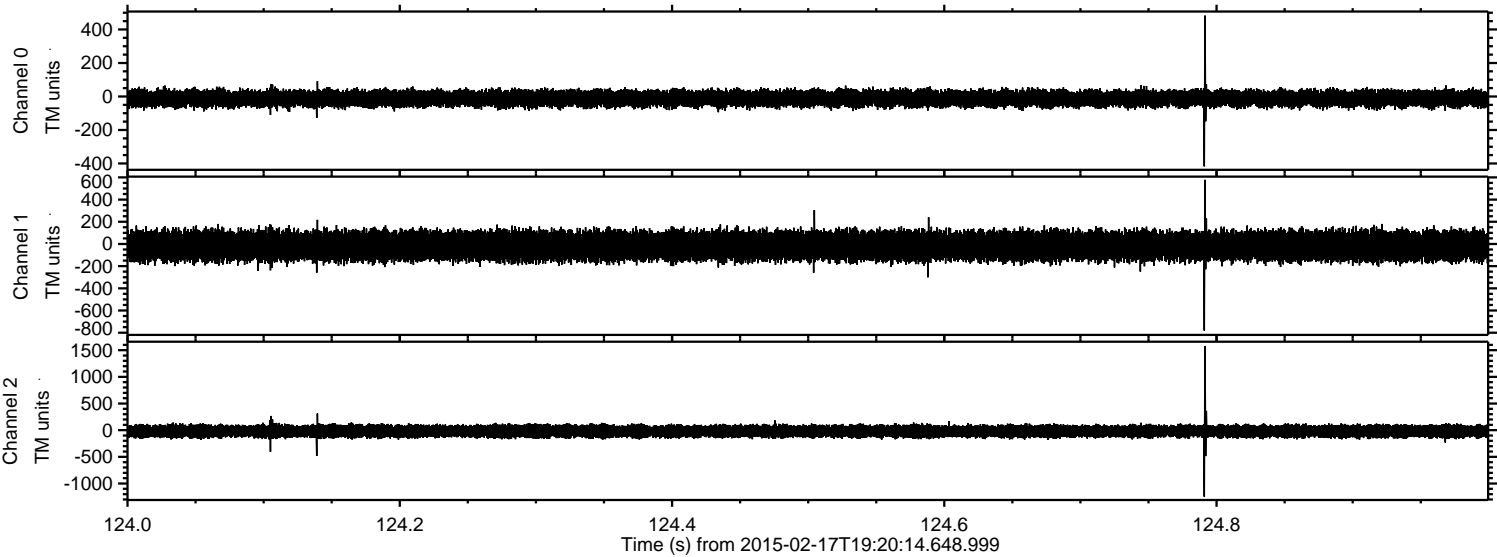

ELMAVAN 3D WAVEFORMS (Measured data sampled at 50 kHz) 49804 packets of 144 samples from 2015-02-17T19:20:14.648.999. Part 105/144

Processed Thu Feb 26 17:52:03 2015 by ELM ver.2012-10-06 from 001__elm20150217_192013__dat00.bin

