

# ELMAVAN 3D WAVEFORMS (Measured data sampled at 50 kHz) 49806 packets of 144 samples from 2015-02-17T10:24:58.859.999.

Processed Thu Feb 26 03:26:46 2015 by ELM ver.2012-10-06 from 001\_\_elm20150217\_102457\_\_dat00.bin

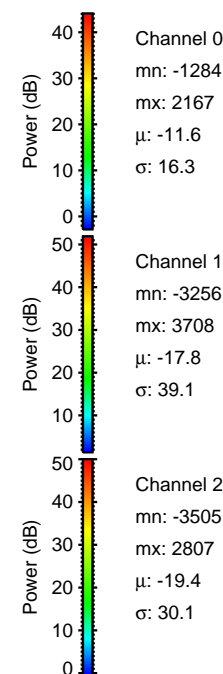

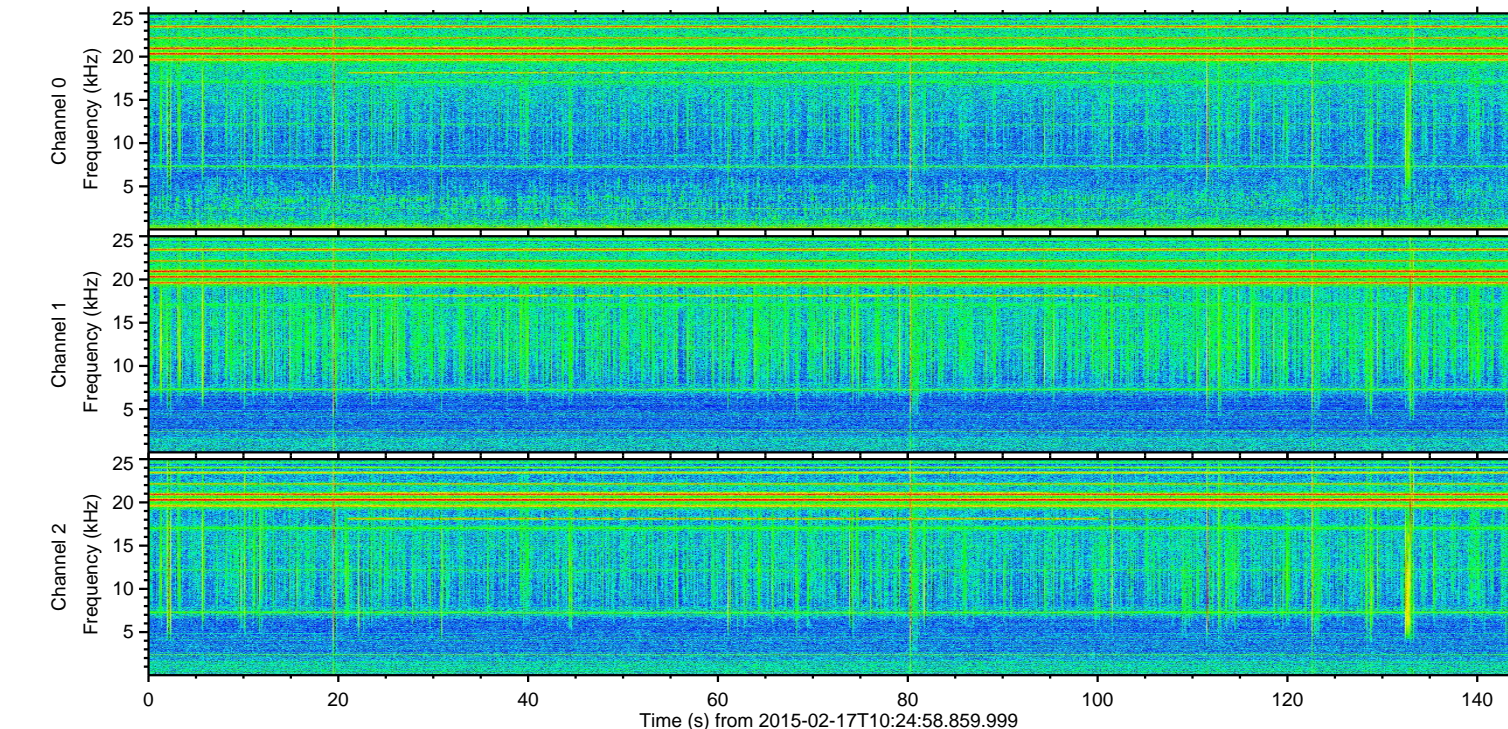
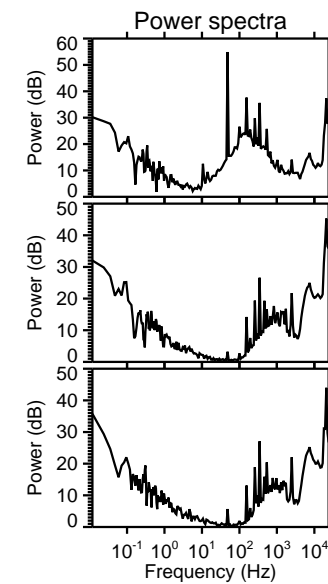
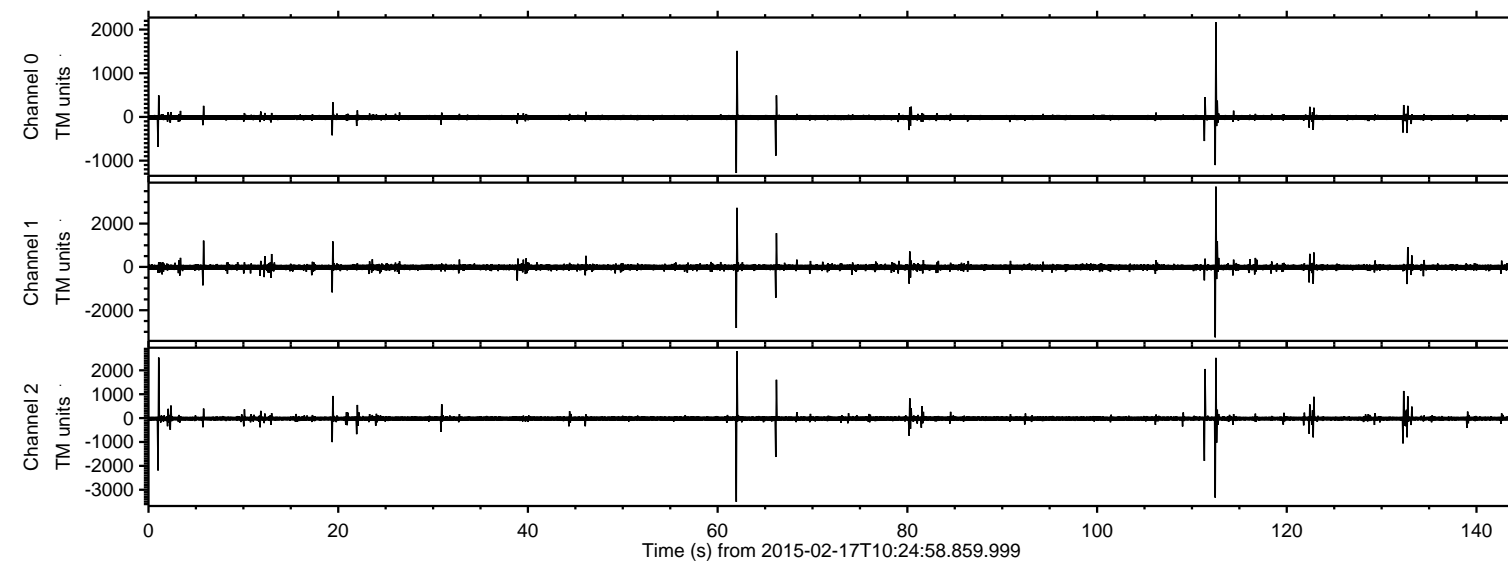

ELMAVAN 3D WAVEFORMS (Measured data sampled at 50 kHz) 49806 packets of 144 samples from 2015-02-17T10:24:58.859.999. Part 113/144

Processed Thu Feb 26 03:26:58 2015 by ELM ver.2012-10-06 from 001\_\_elm20150217\_102457\_\_dat00.bin

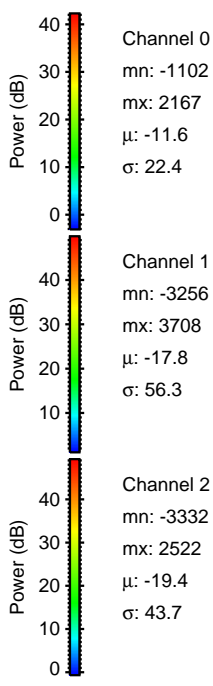
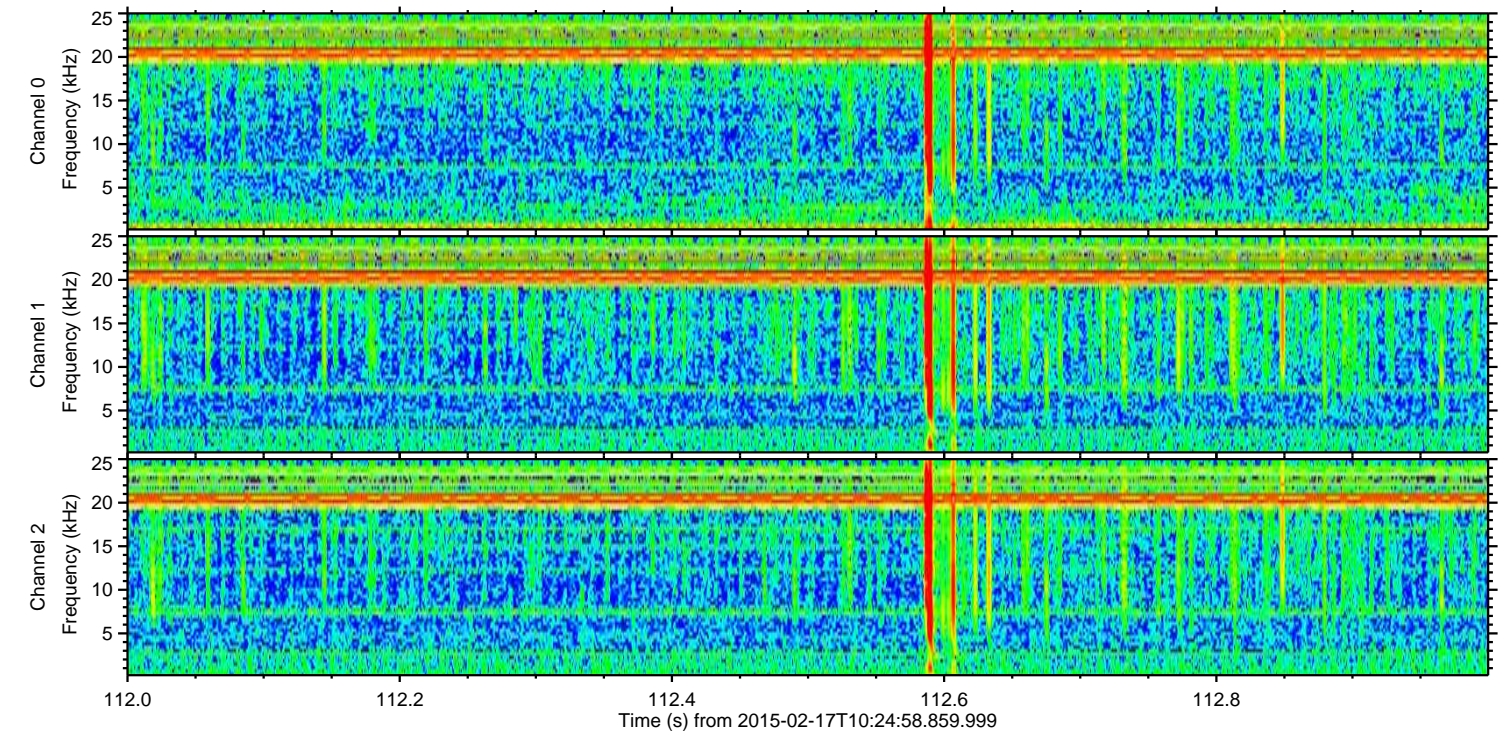
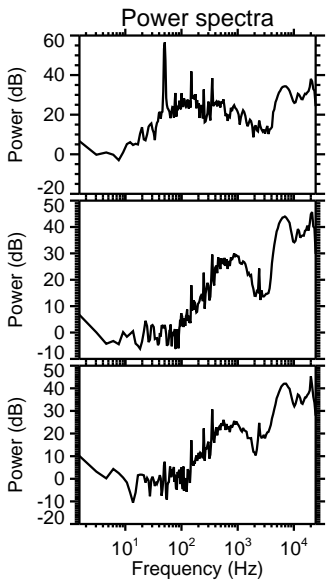
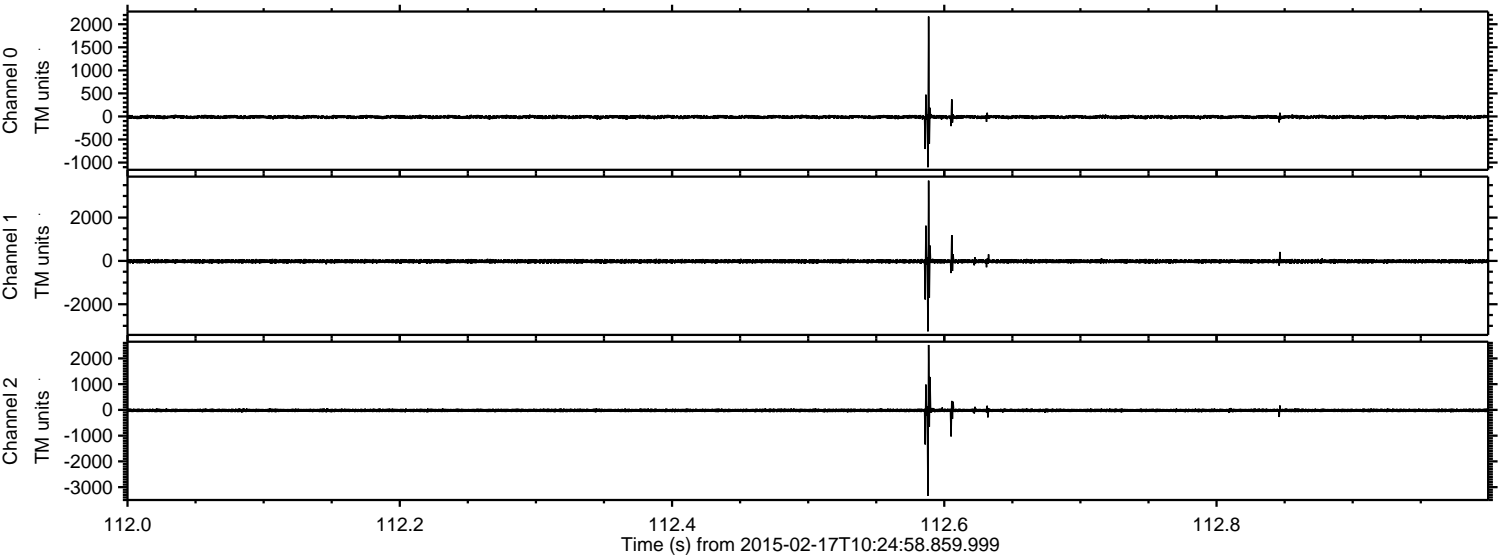



ELMAVAN 3D WAVEFORMS (Measured data sampled at 50 kHz) 49806 packets of 144 samples from 2015-02-17T10:24:58.859.999. Part 63/144

Processed Thu Feb 26 03:26:59 2015 by ELM ver.2012-10-06 from 001\_\_elm20150217\_102457\_\_dat00.bin

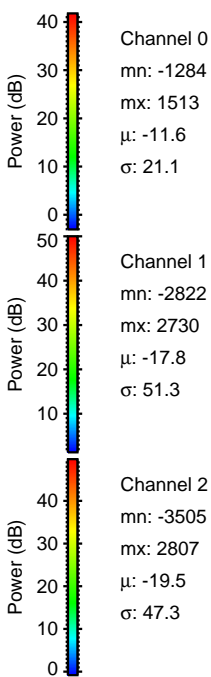
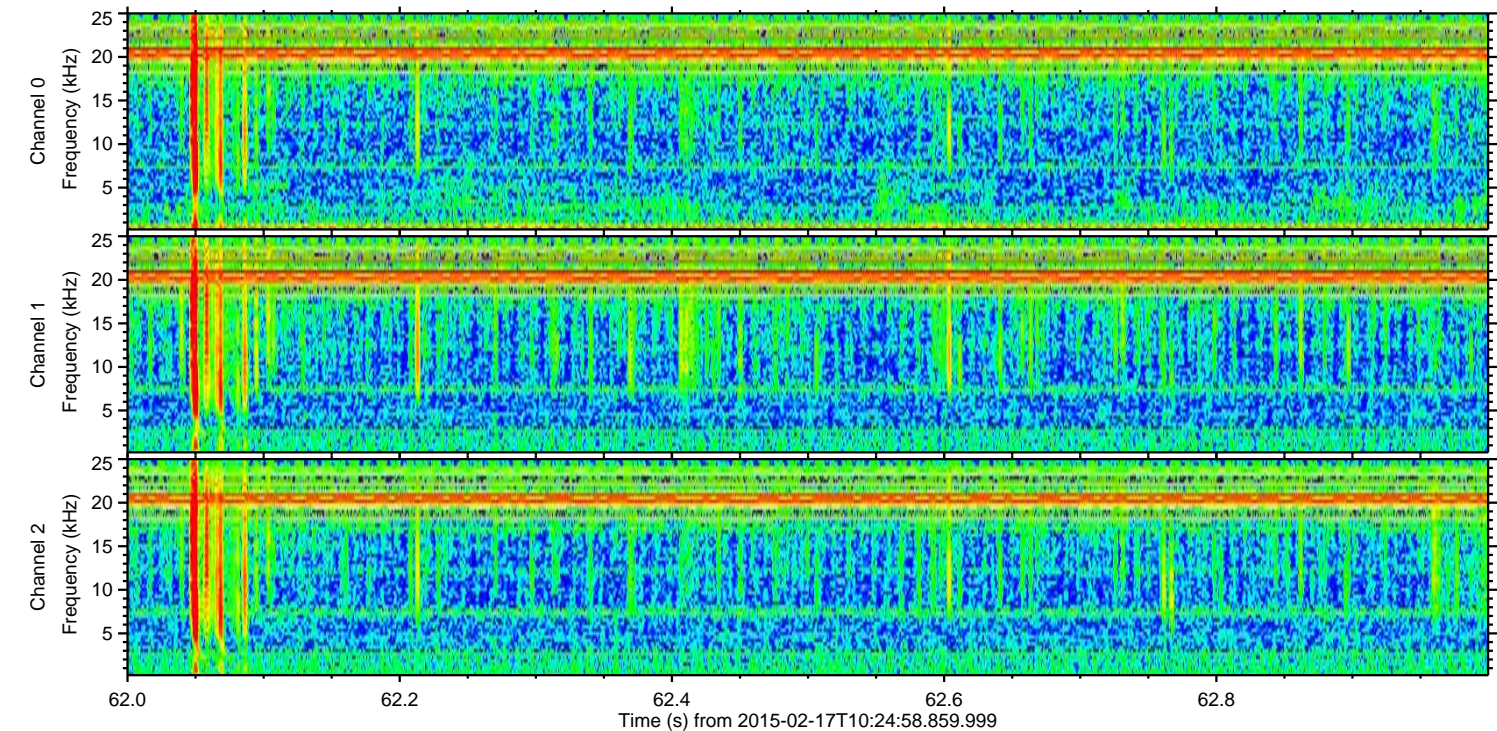
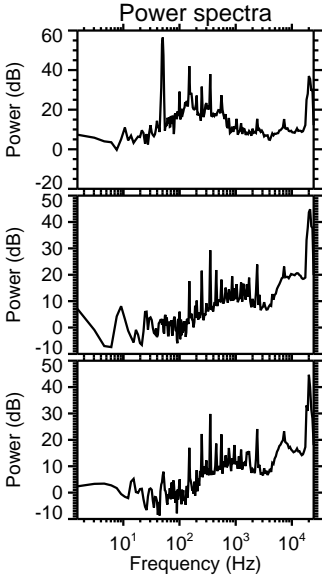
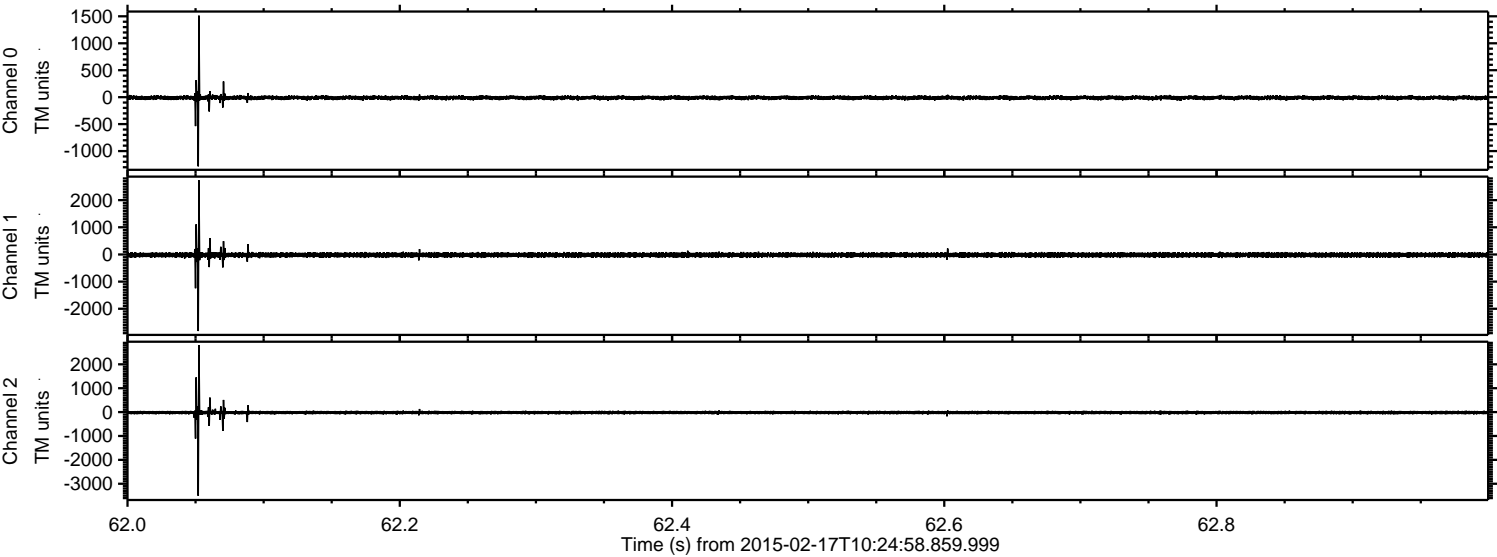

Channel 0  
mn: -1284  
mx: 1513  
 $\mu$ : -11.6  
 $\sigma$ : 21.1

Channel 1  
mn: -2822  
mx: 2730  
 $\mu$ : -17.8  
 $\sigma$ : 51.3

Channel 2  
mn: -3505  
mx: 2807  
 $\mu$ : -19.5  
 $\sigma$ : 47.3



ELMAVAN 3D WAVEFORMS (Measured data sampled at 50 kHz) 49806 packets of 144 samples from 2015-02-17T10:24:58.859.999. Part 2/144

Processed Thu Feb 26 03:27:00 2015 by ELM ver.2012-10-06 from 001\_\_elm20150217\_102457\_\_dat00.bin

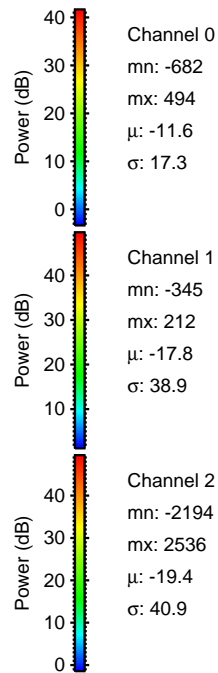
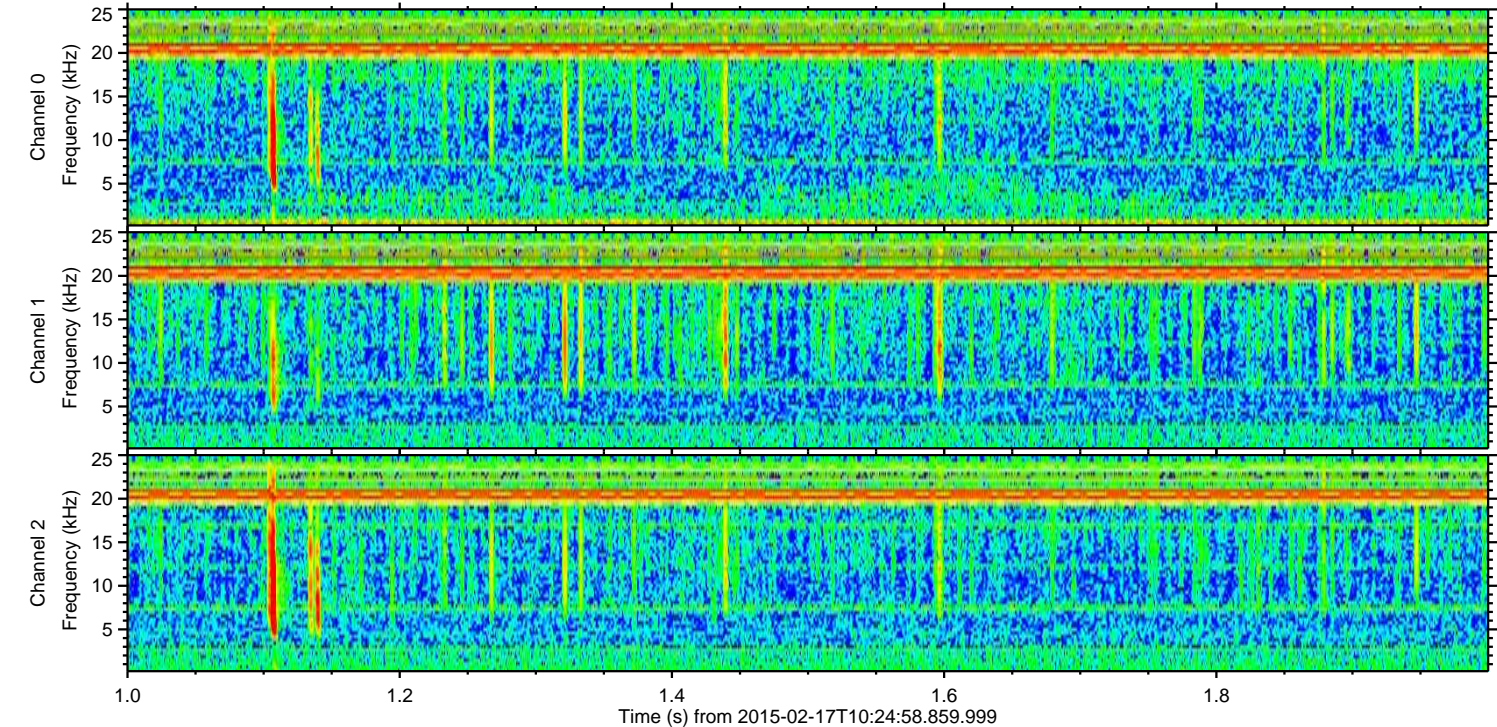
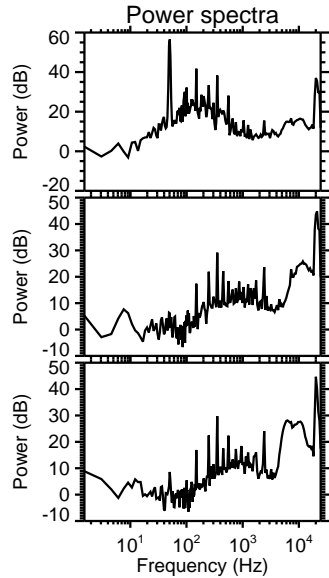
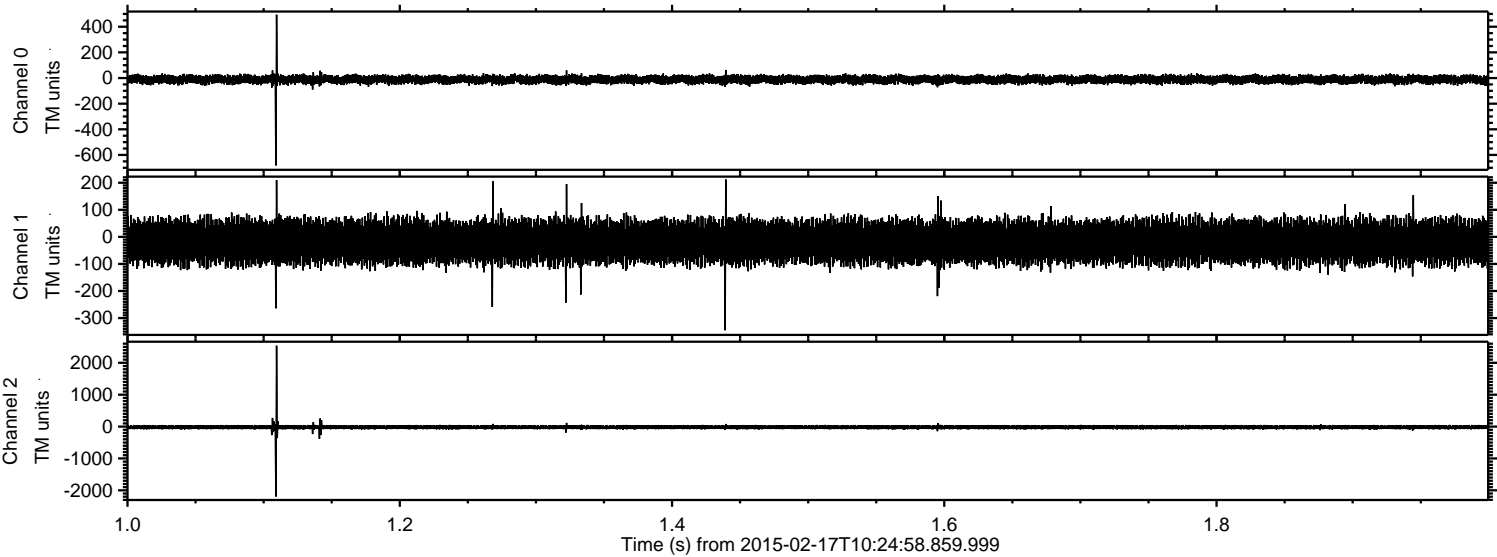



ELMAVAN 3D WAVEFORMS (Measured data sampled at 50 kHz) 49806 packets of 144 samples from 2015-02-17T10:24:58.859.999. Part 112/144

Processed Thu Feb 26 03:27:01 2015 by ELM ver.2012-10-06 from 001\_\_elm20150217\_102457\_\_dat00.bin

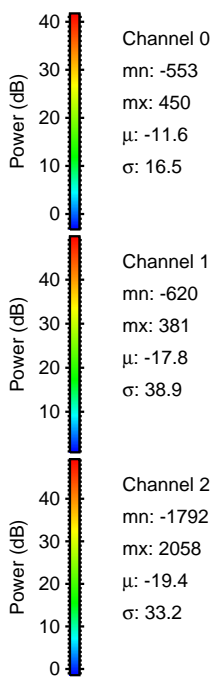
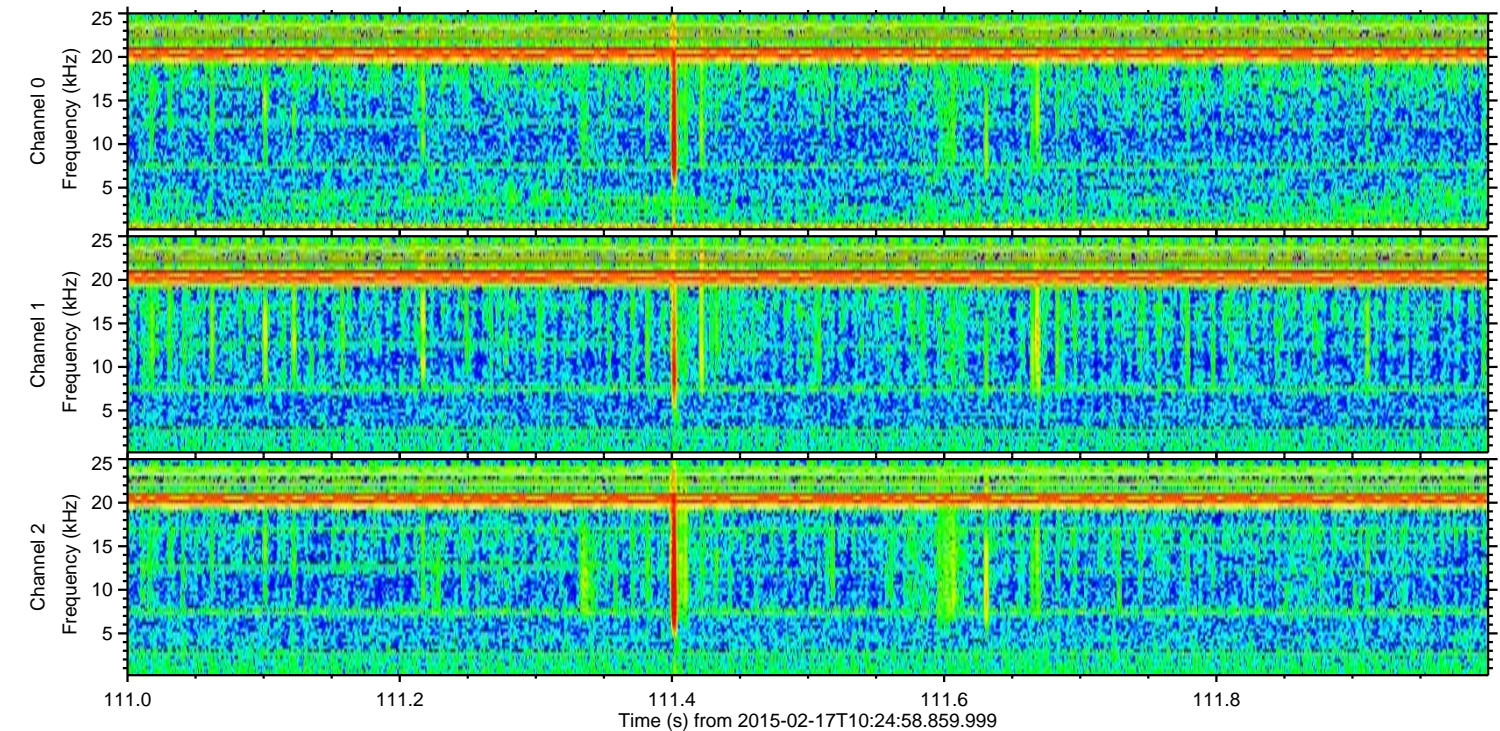
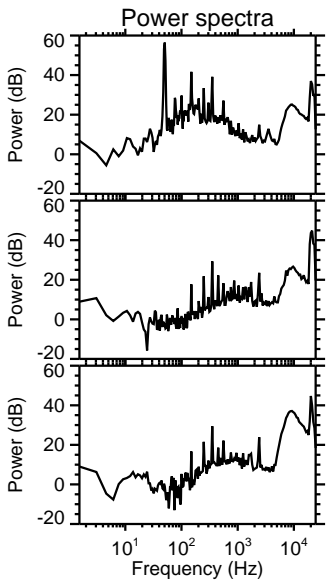
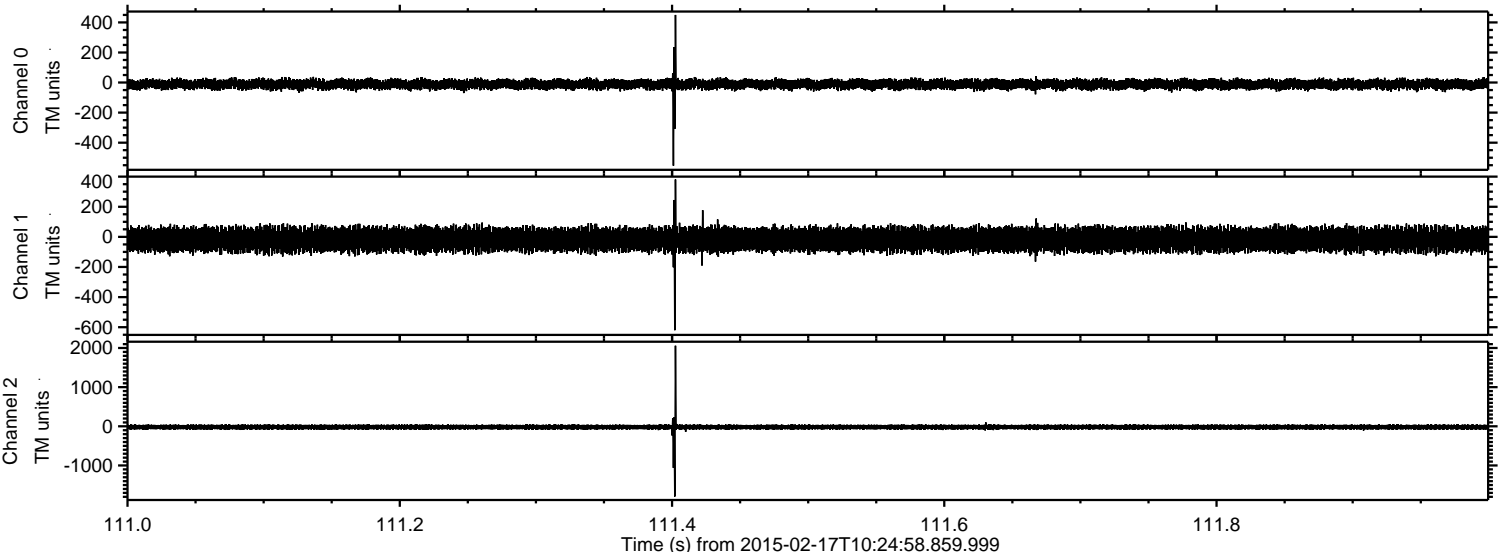



ELMAVAN 3D WAVEFORMS (Measured data sampled at 50 kHz) 49806 packets of 144 samples from 2015-02-17T10:24:58.859.999. Part 67/144

Processed Thu Feb 26 03:27:01 2015 by ELM ver.2012-10-06 from 001\_\_elm20150217\_102457\_\_dat00.bin

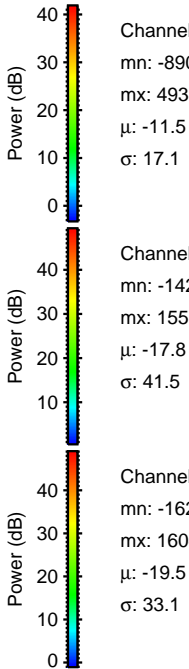
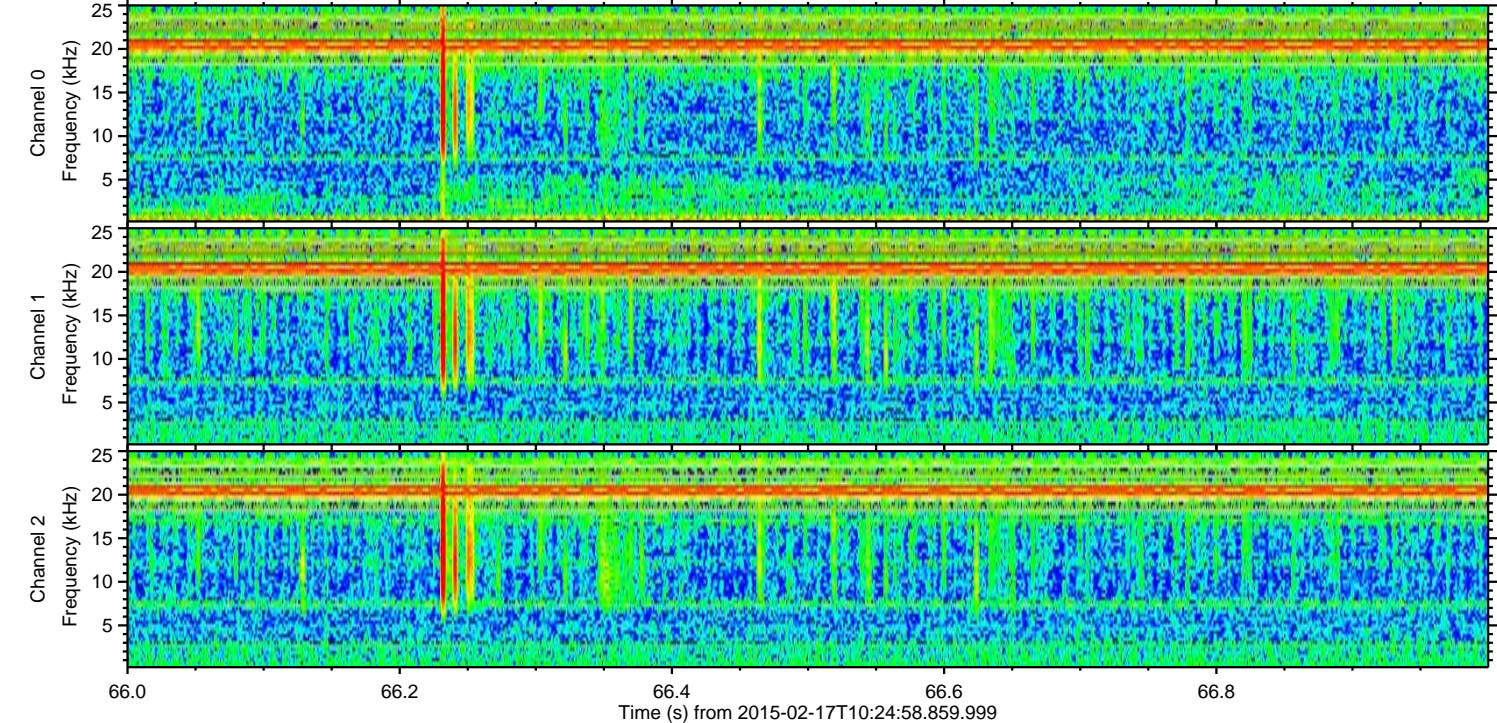
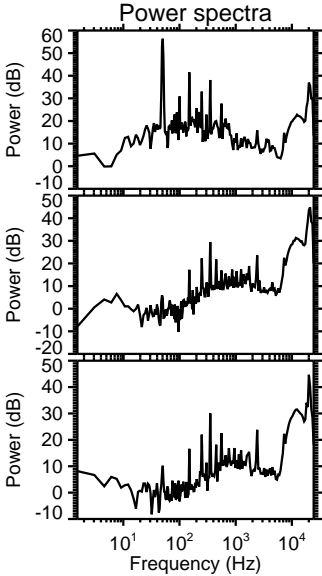
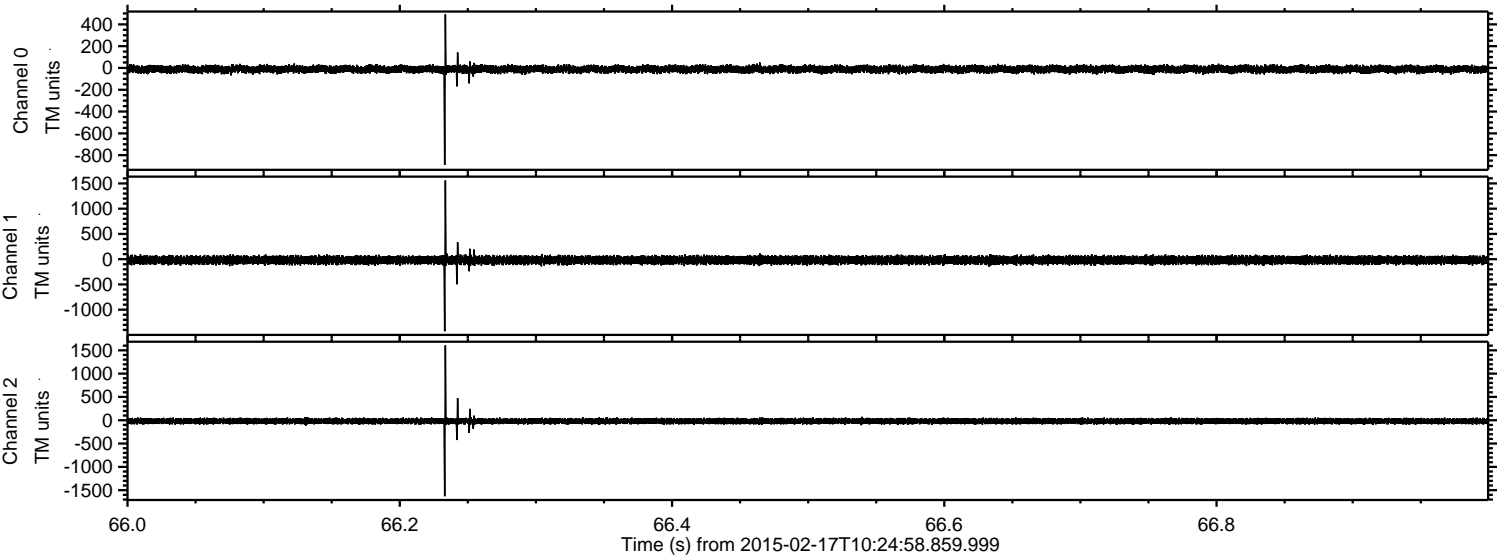



Processed Thu Feb 26 03:27:02 2015 by ELM ver.2012-10-06 from 001\_\_elm20150217\_102457\_\_dat00.bin

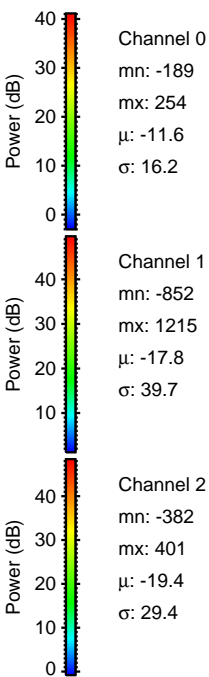
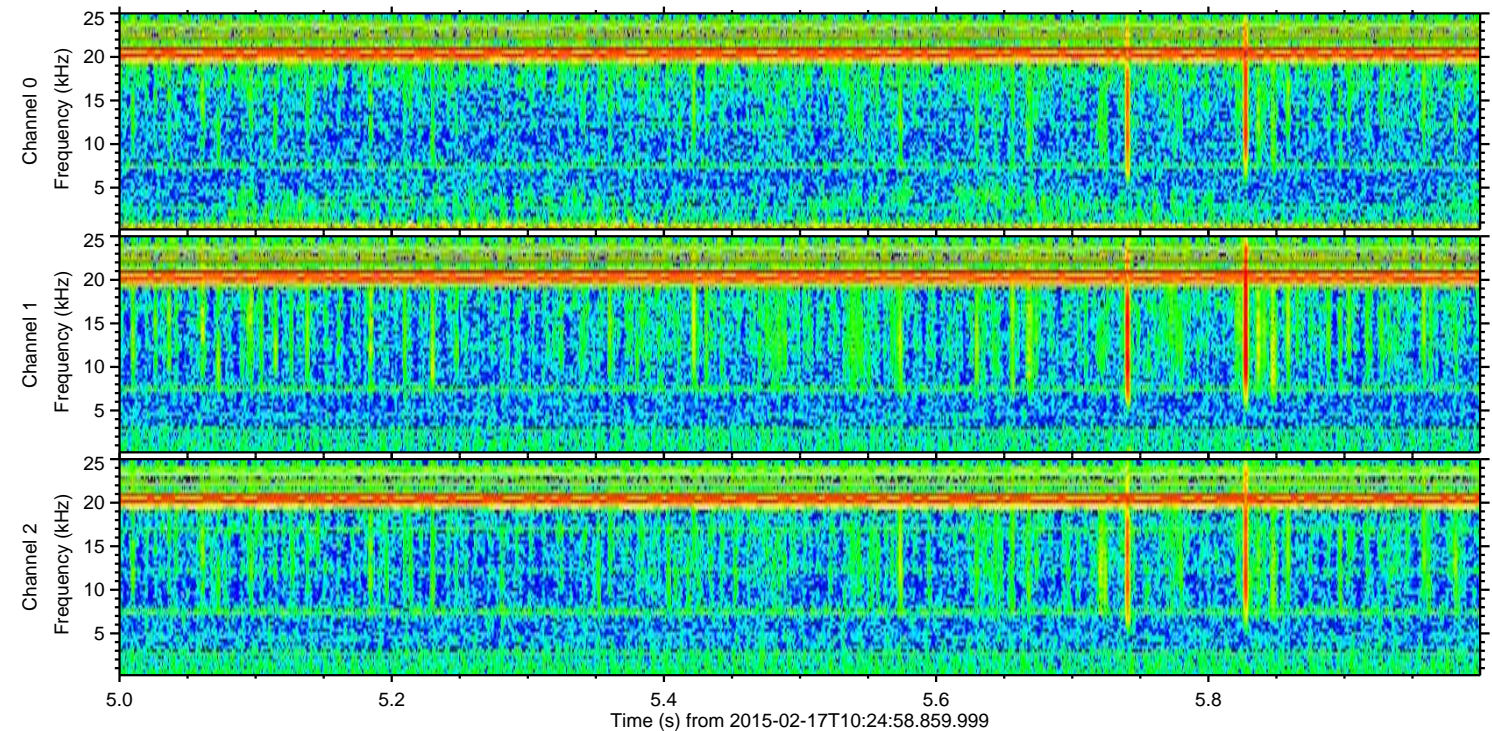
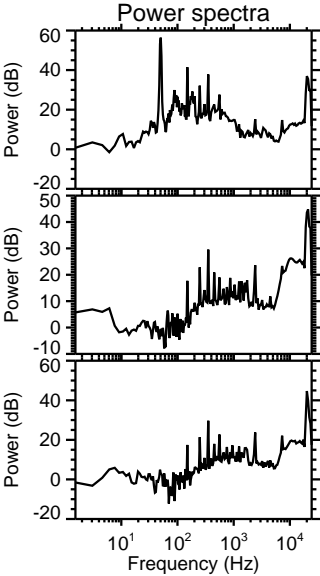
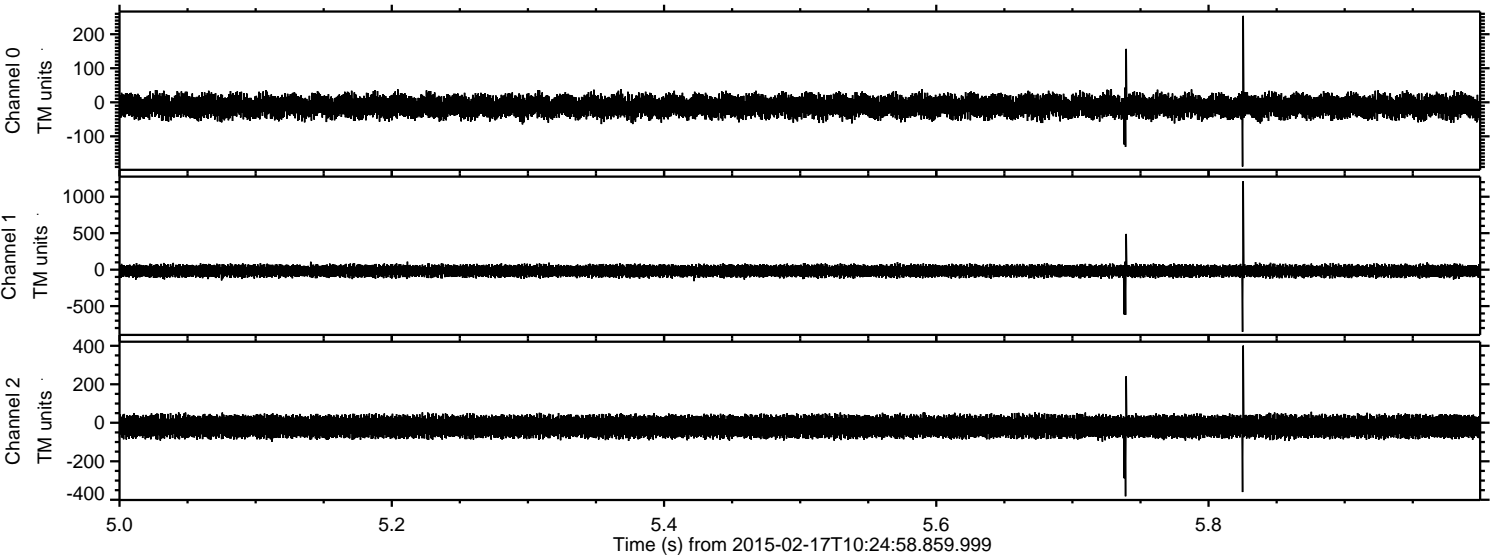



ELMAVAN 3D WAVEFORMS (Measured data sampled at 50 kHz) 49806 packets of 144 samples from 2015-02-17T10:24:58.859.999. Part 20/144

Processed Thu Feb 26 03:27:03 2015 by ELM ver.2012-10-06 from 001\_\_elm20150217\_102457\_\_dat00.bin

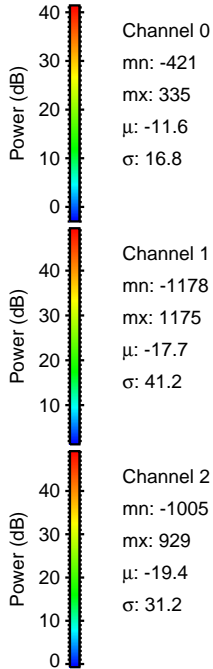
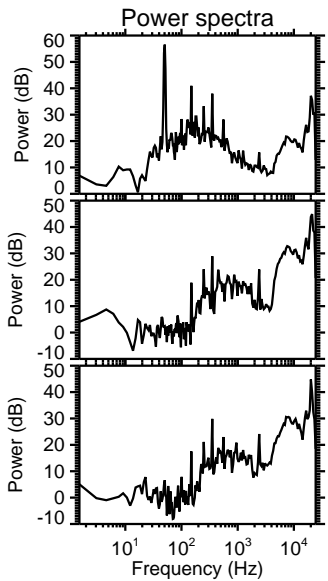
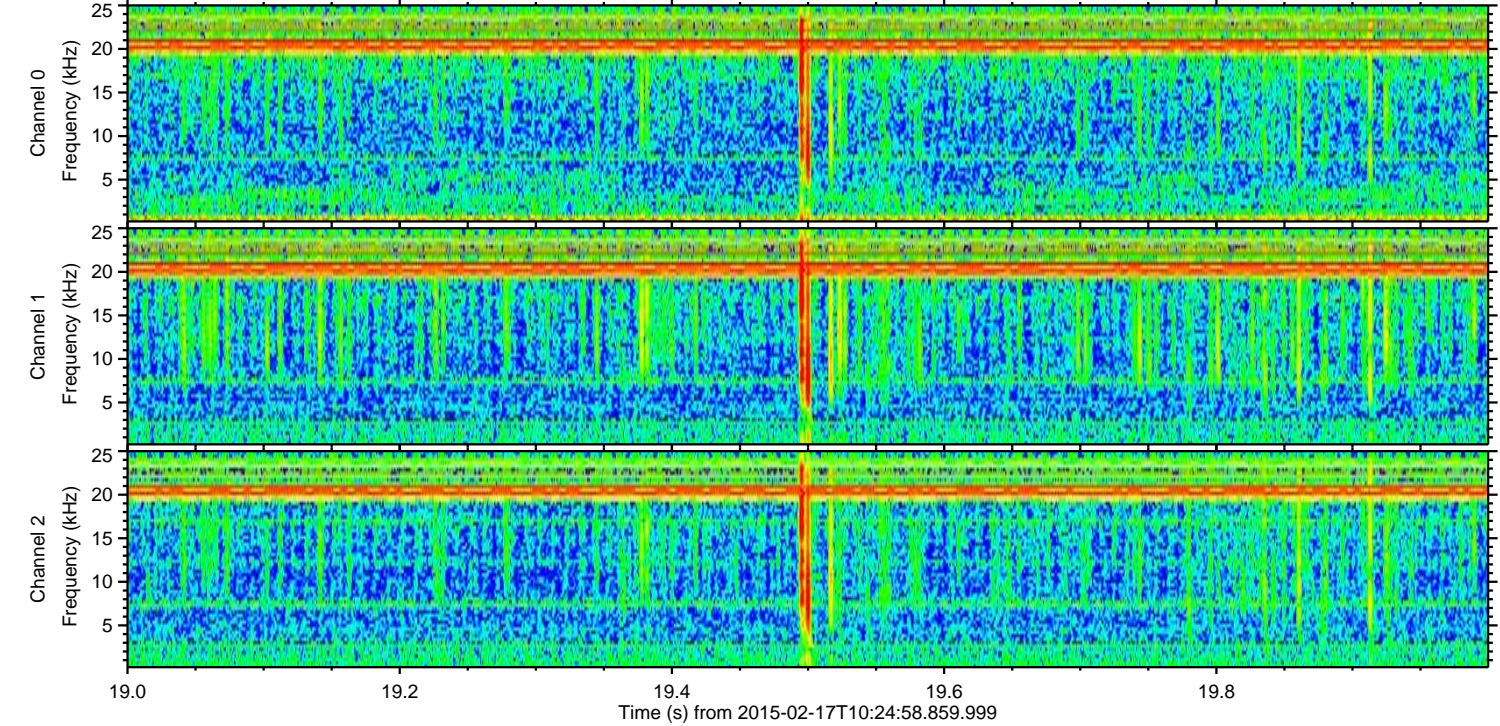
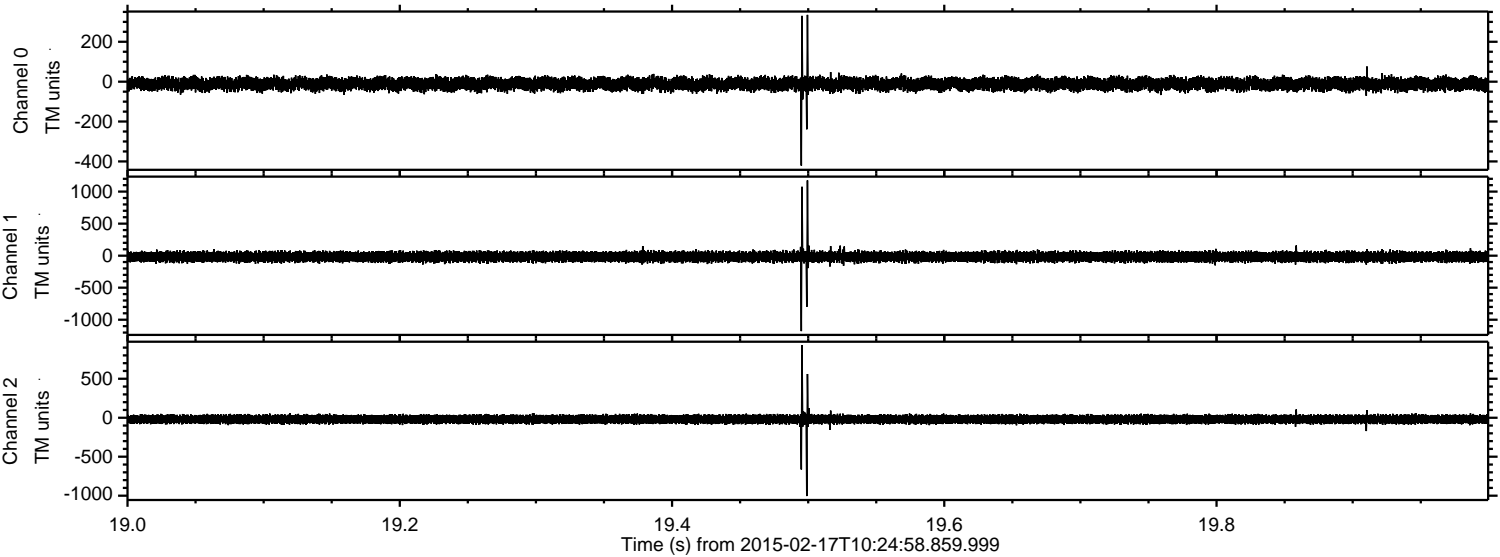



ELMAVAN 3D WAVEFORMS (Measured data sampled at 50 kHz) 49806 packets of 144 samples from 2015-02-17T10:24:58.859.999. Part 133/144

Processed Thu Feb 26 03:27:04 2015 by ELM ver.2012-10-06 from 001\_\_elm20150217\_102457\_\_dat00.bin

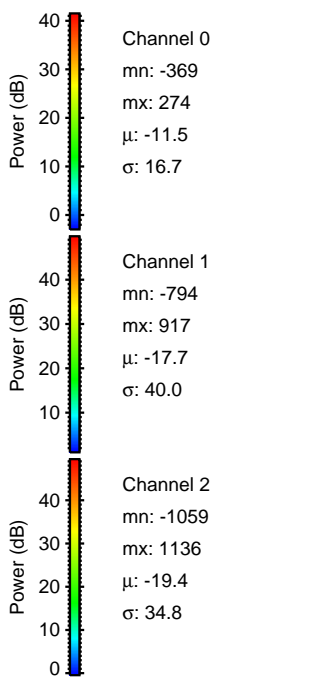
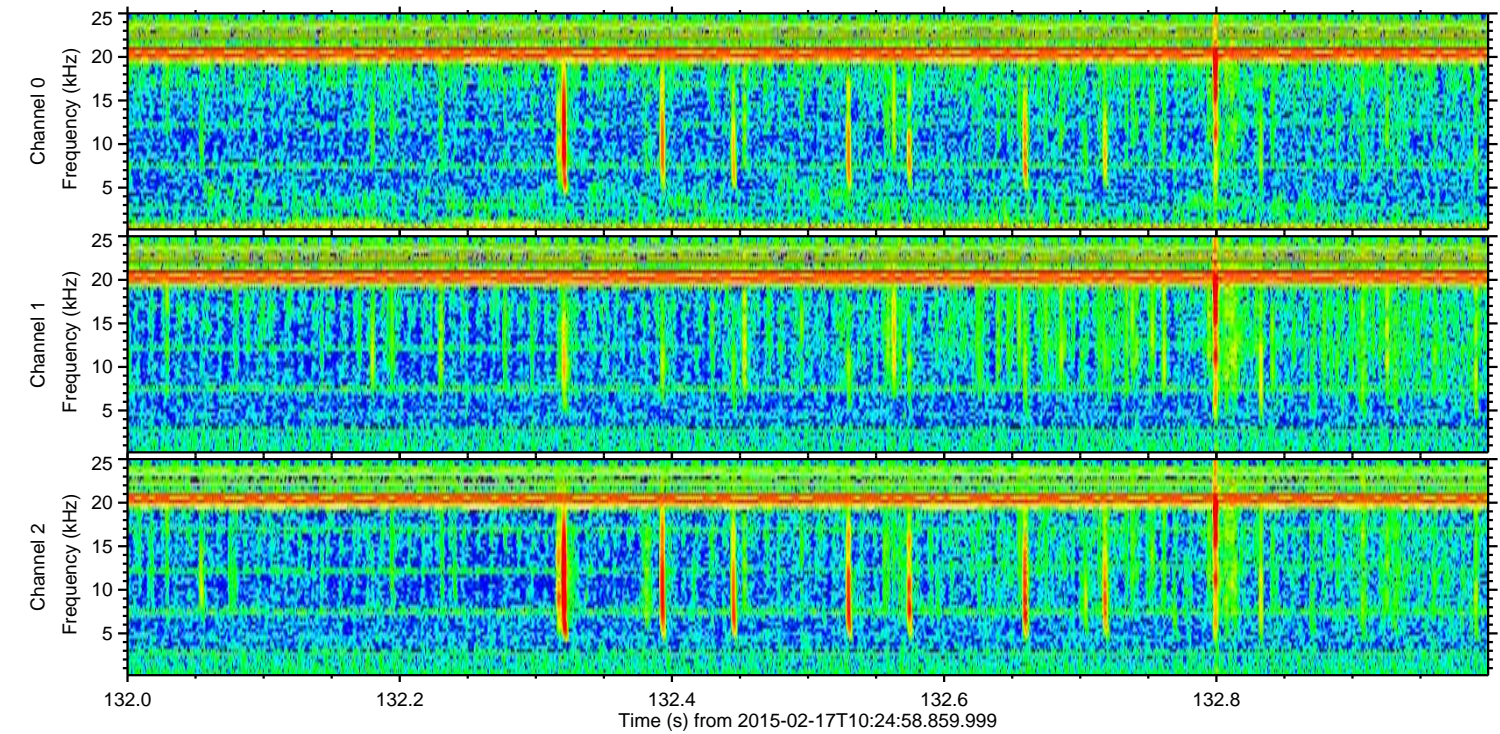
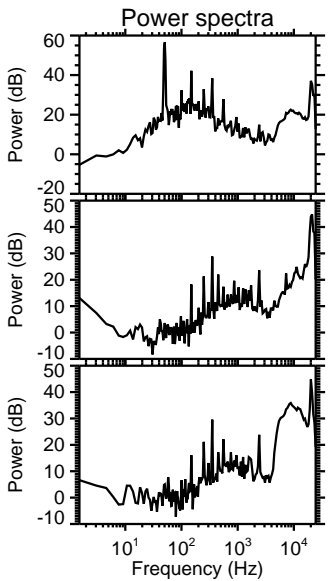
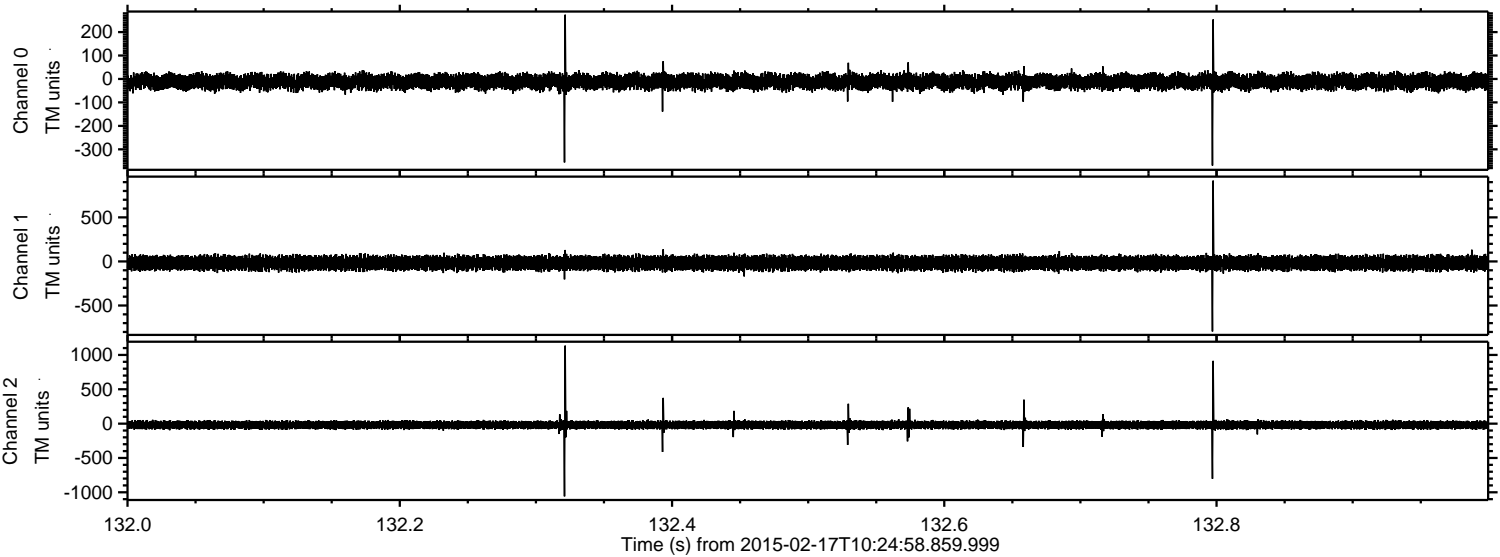



ELMAVAN 3D WAVEFORMS (Measured data sampled at 50 kHz) 49806 packets of 144 samples from 2015-02-17T10:24:58.859.999. Part 123/144

Processed Thu Feb 26 03:27:05 2015 by ELM ver.2012-10-06 from 001\_\_elm20150217\_102457\_\_dat00.bin

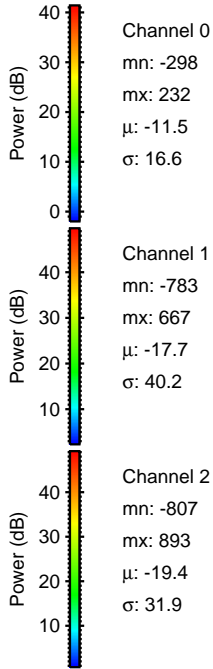
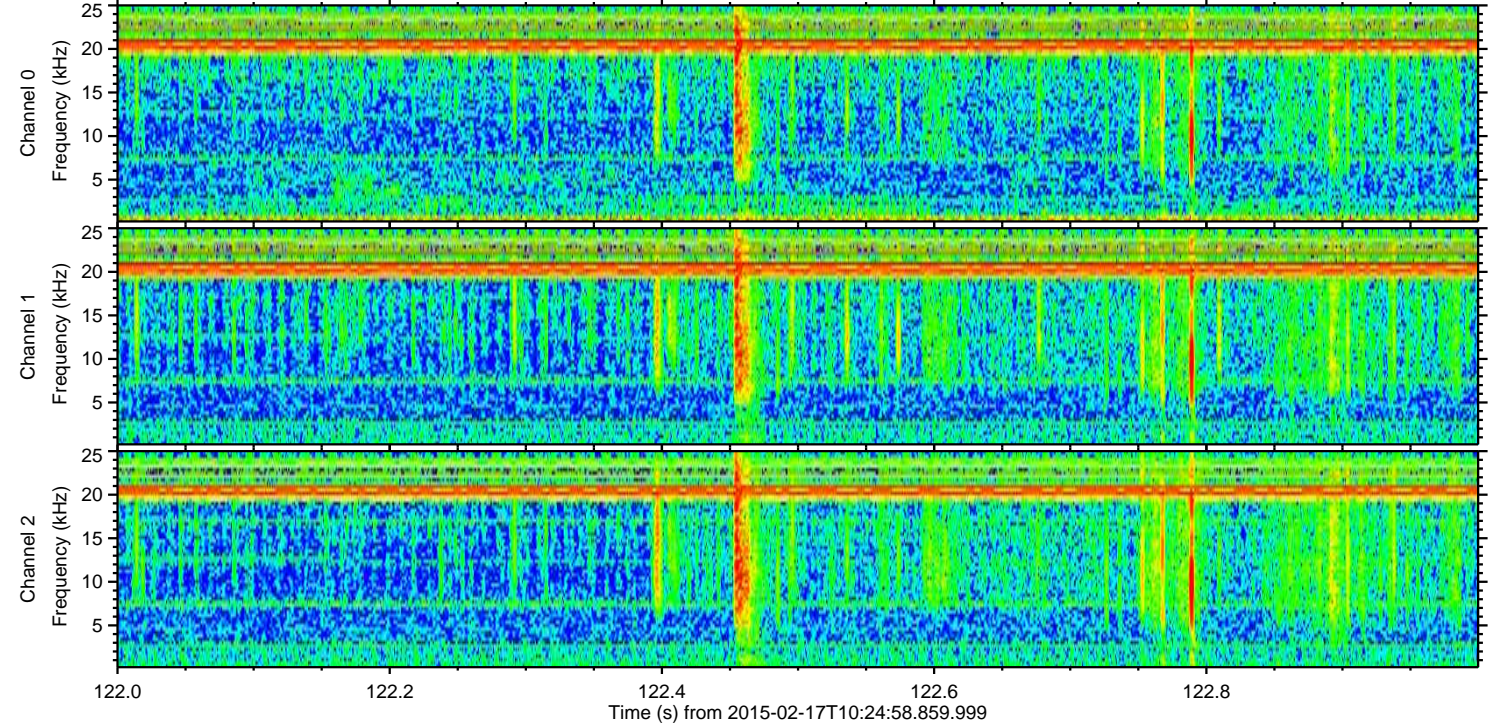
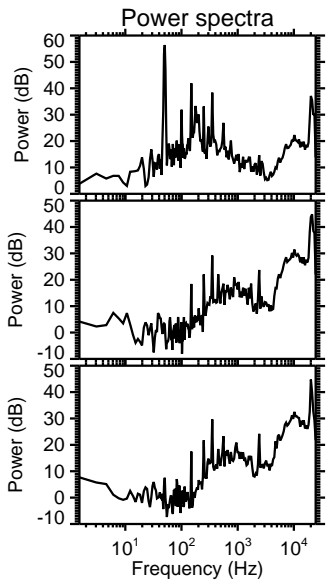
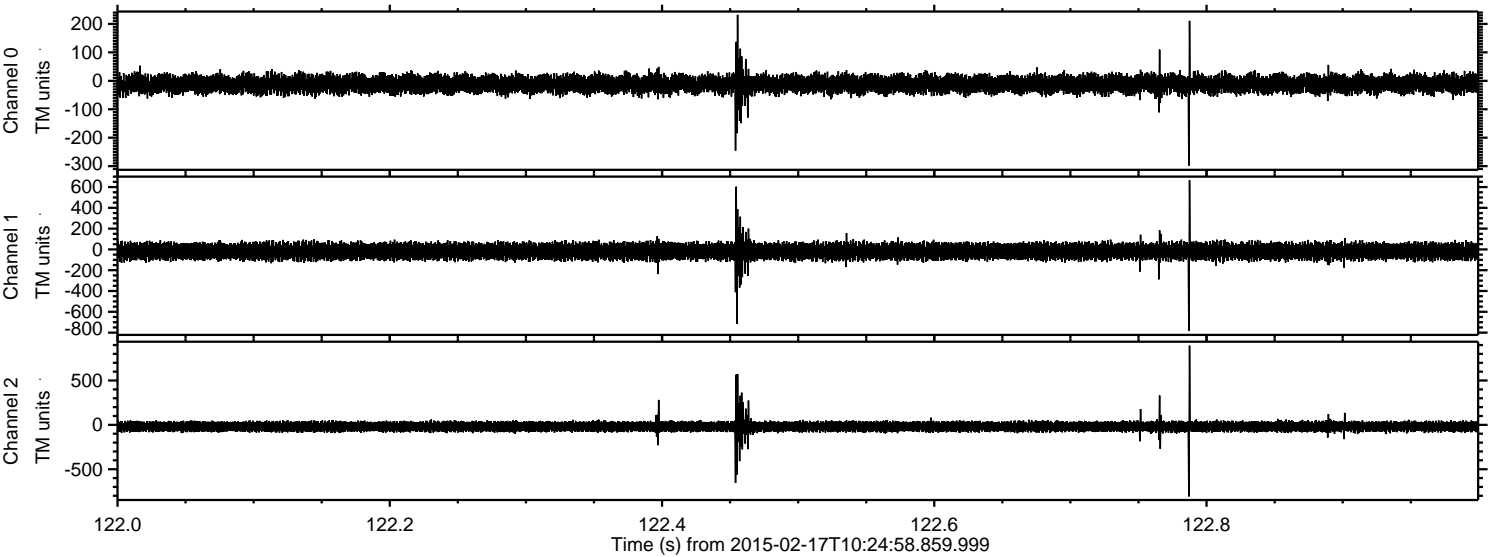



ELMAVAN 3D WAVEFORMS (Measured data sampled at 50 kHz) 49806 packets of 144 samples from 2015-02-17T10:24:58.859.999. Part 121/144

Processed Thu Feb 26 03:27:06 2015 by ELM ver.2012-10-06 from 001\_\_elm20150217\_102457\_\_dat00.bin

