

ELMAVAN 3D WAVEFORMS (Measured data sampled at 50 kHz) 49810 packets of 144 samples from 2015-02-17T10:14:58.564.999.

Processed Thu Feb 26 03:24:43 2015 by ELM ver.2012-10-06 from 001__elm20150217_101457__dat00.bin

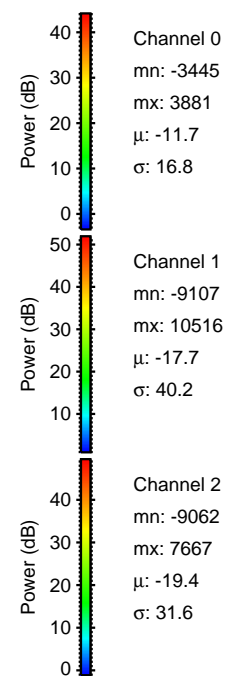

Processed Thu Feb 26 03:24:55 2015 by ELM ver.2012-10-06 from 001__elm20150217_101457__dat00.bin

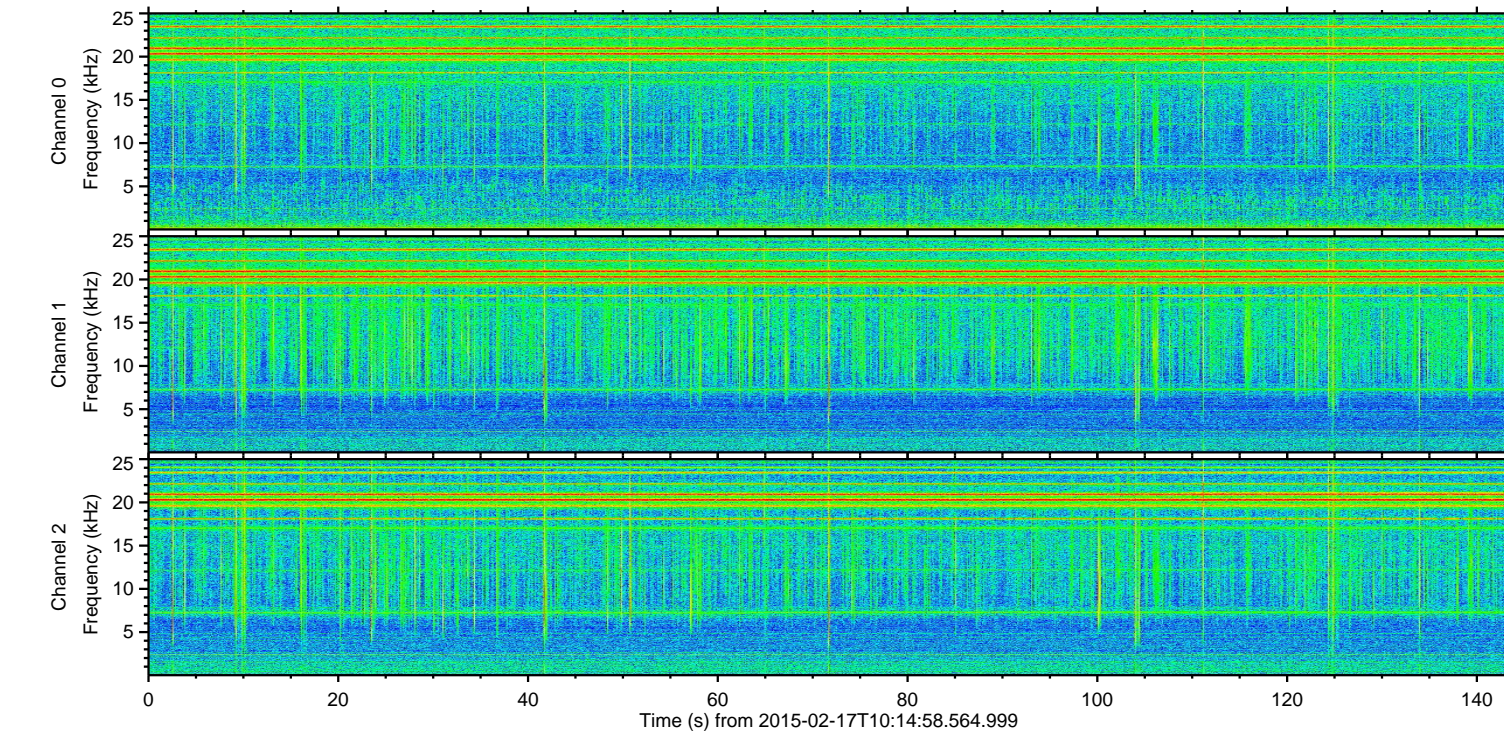
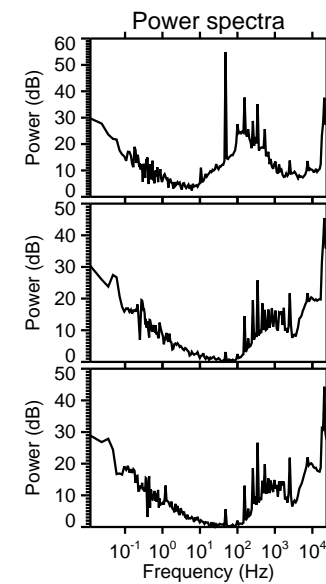
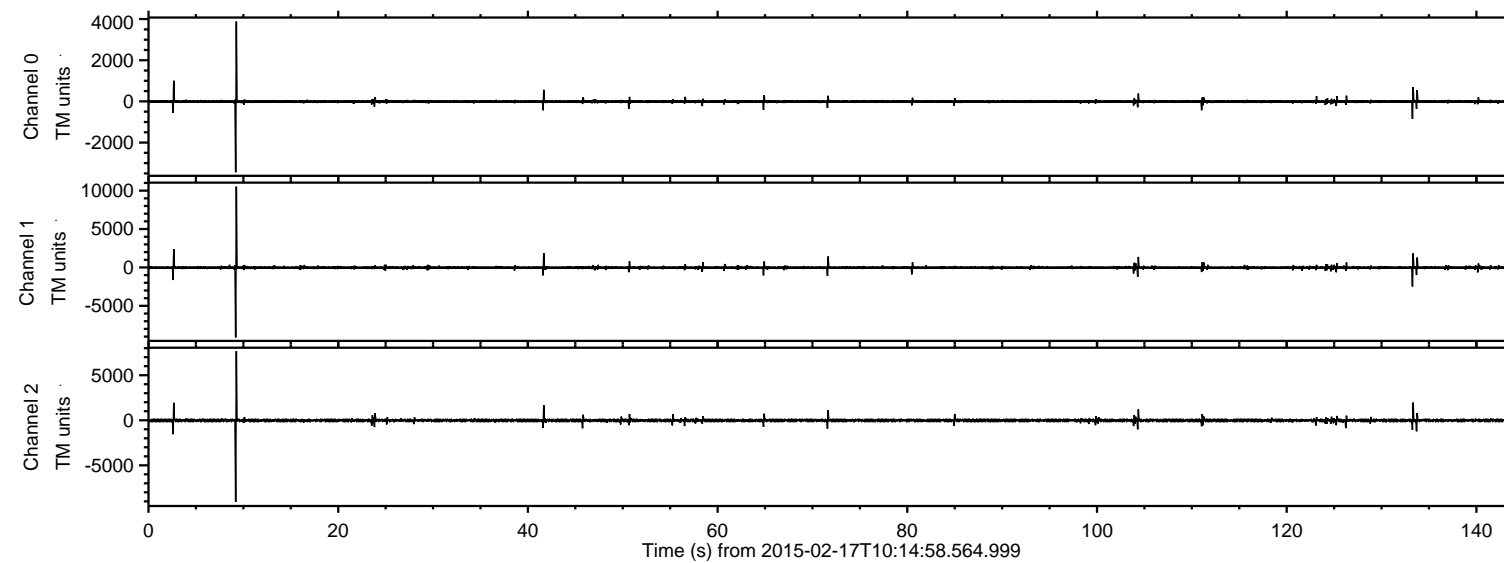
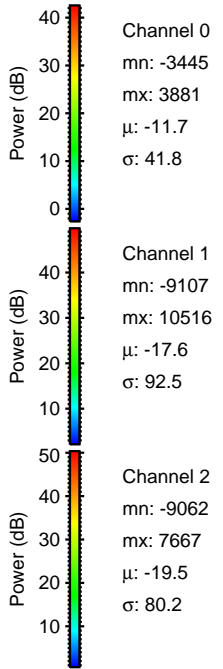
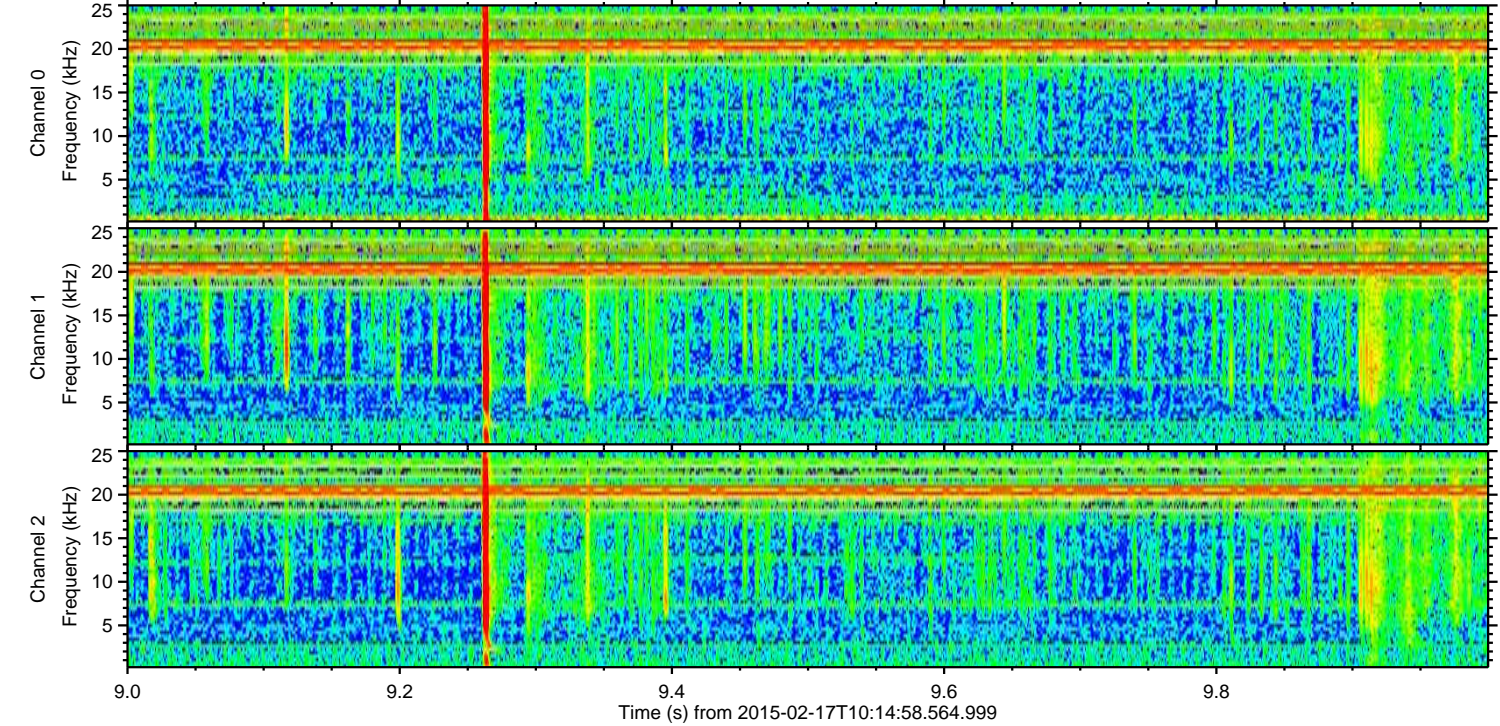
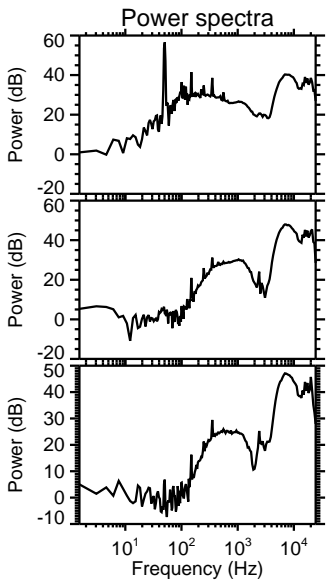
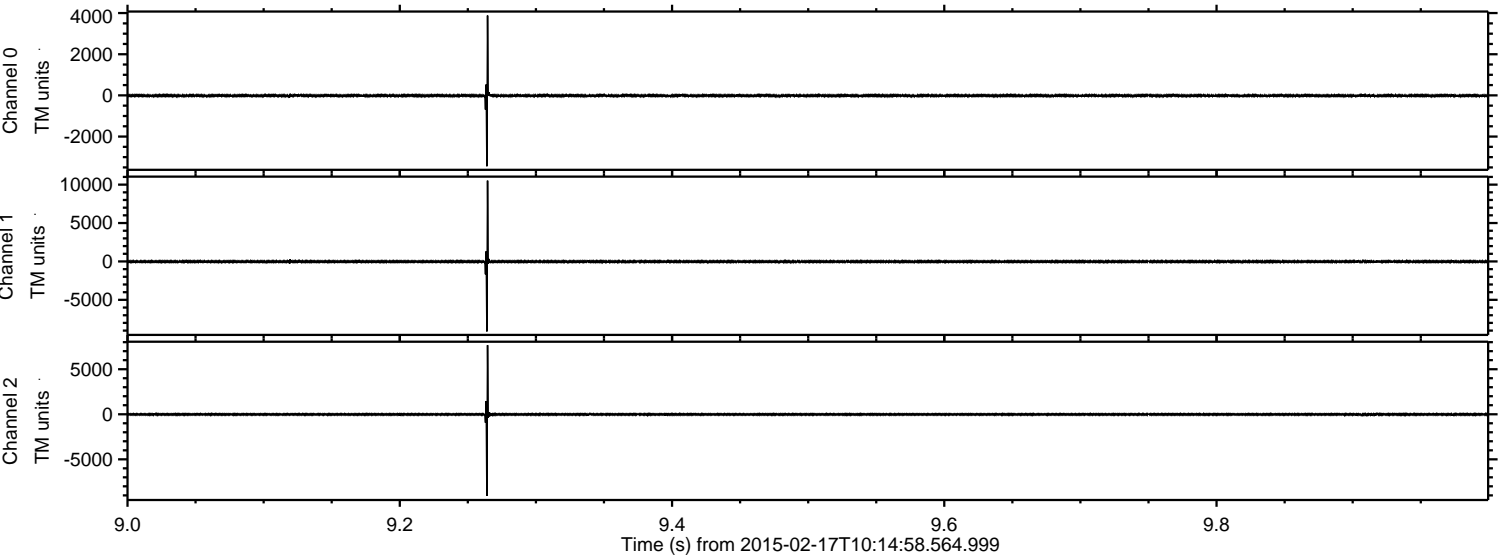

ELMAVAN 3D WAVEFORMS (Measured data sampled at 50 kHz) 49810 packets of 144 samples from 2015-02-17T10:14:58.564.999. Part 134/144

Processed Thu Feb 26 03:24:56 2015 by ELM ver.2012-10-06 from 001__elm20150217_101457__dat00.bin

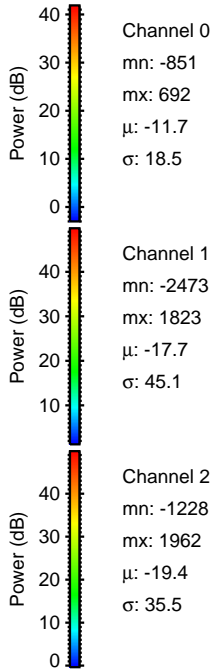
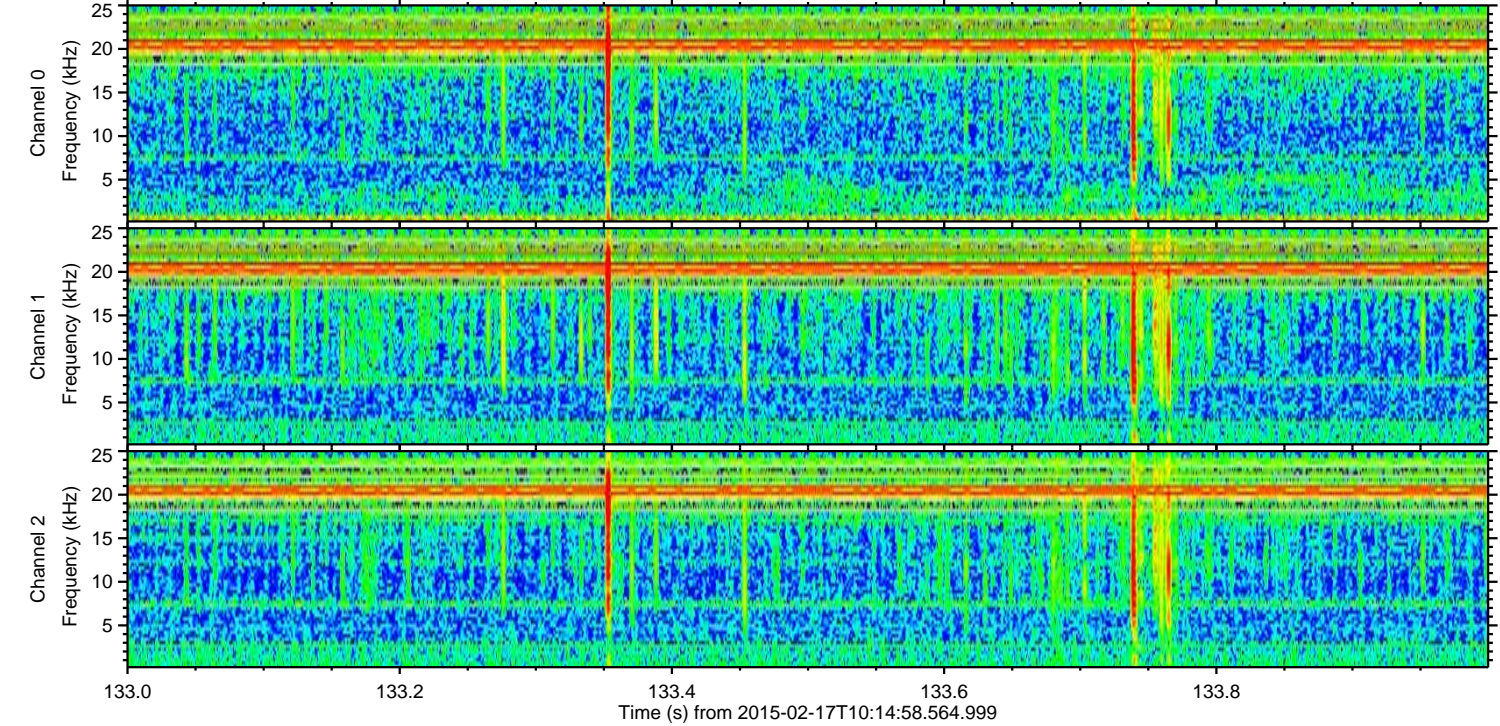
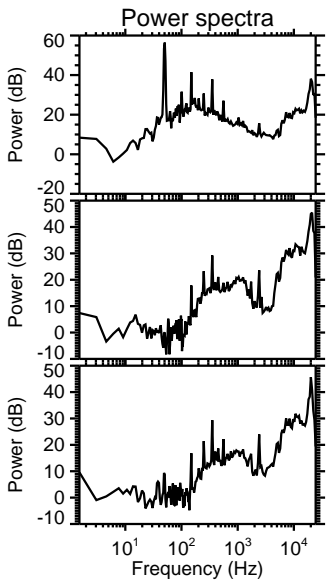
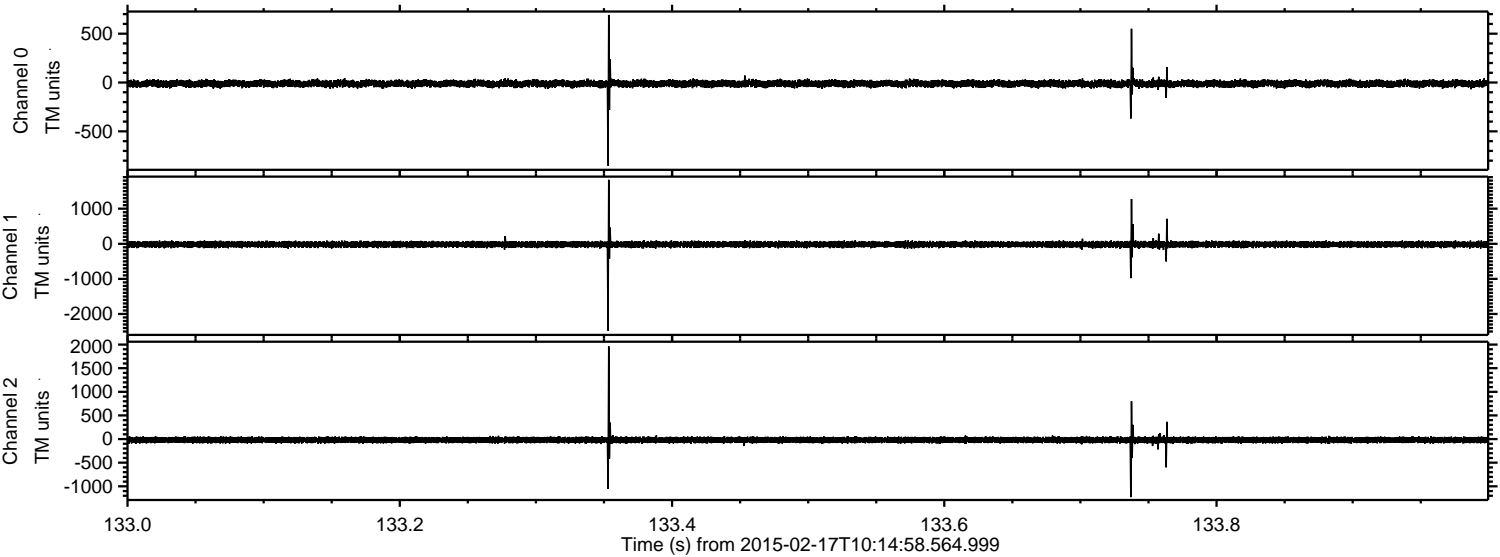

ELMAVAN 3D WAVEFORMS (Measured data sampled at 50 kHz) 49810 packets of 144 samples from 2015-02-17T10:14:58.564.999. Part 3/144

Processed Thu Feb 26 03:24:57 2015 by ELM ver.2012-10-06 from 001__elm20150217_101457__dat00.bin

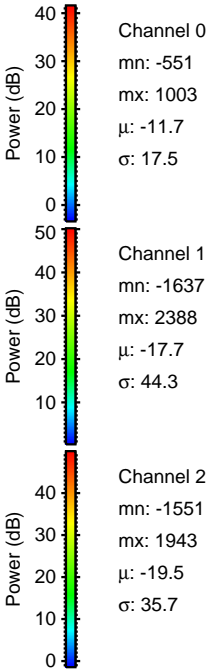
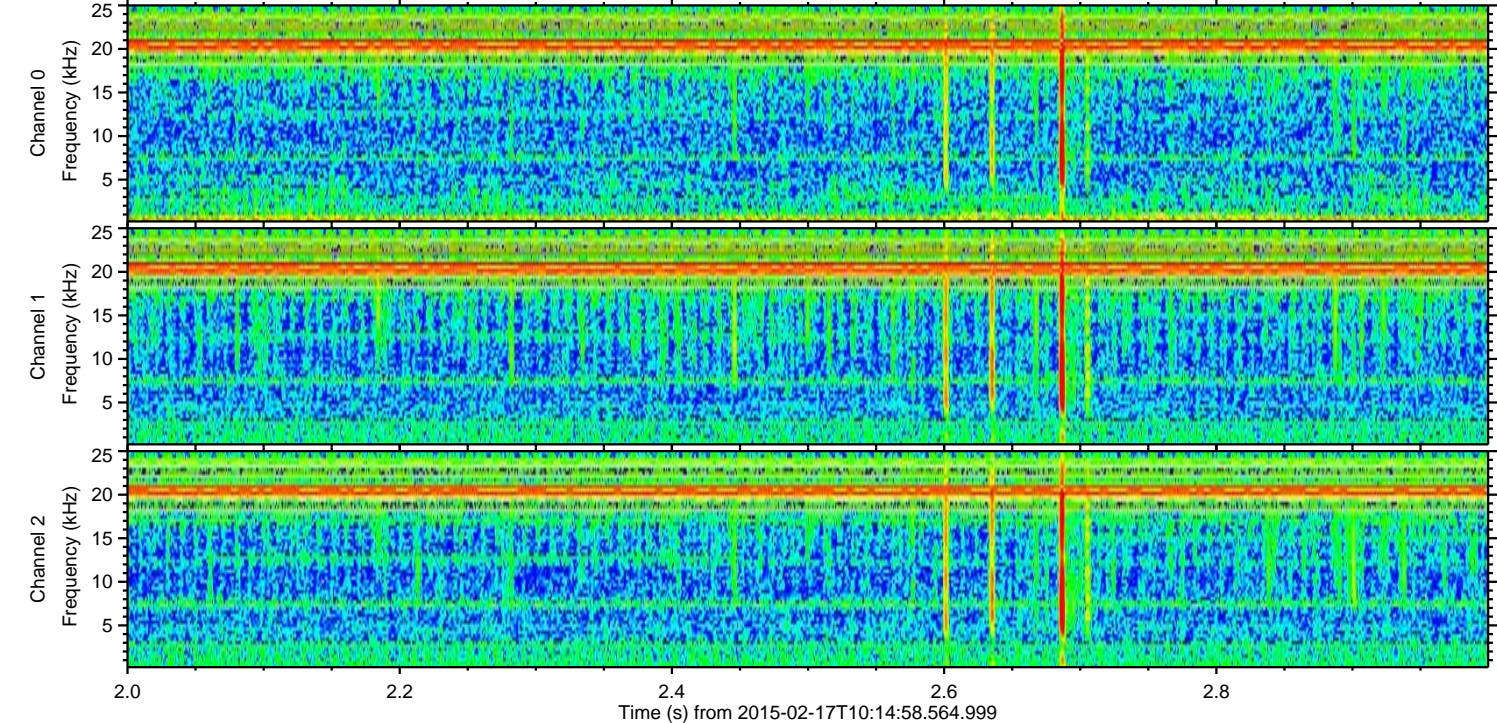
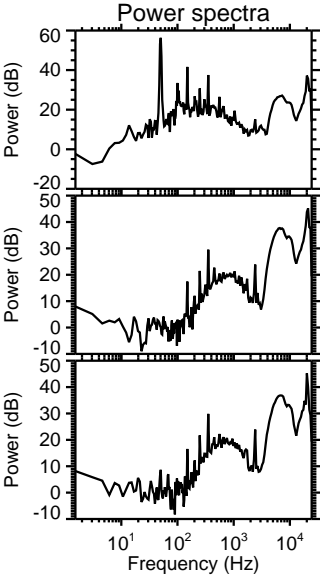
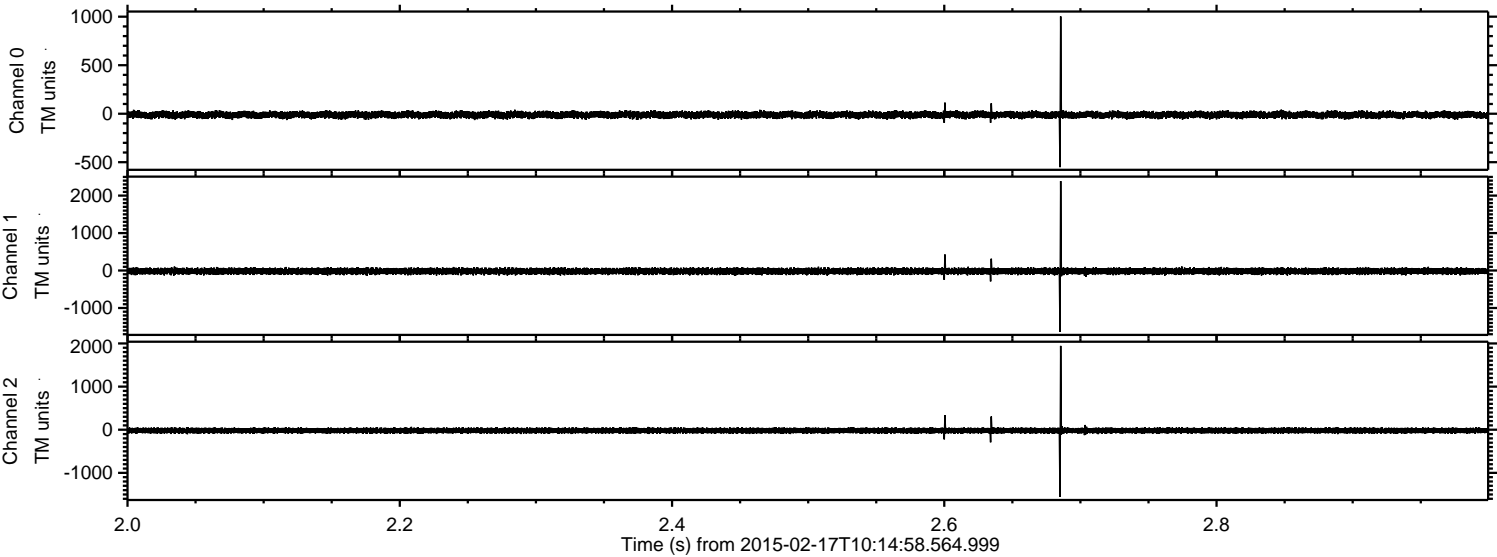

ELMAVAN 3D WAVEFORMS (Measured data sampled at 50 kHz) 49810 packets of 144 samples from 2015-02-17T10:14:58.564.999. Part 42/144

Processed Thu Feb 26 03:24:58 2015 by ELM ver.2012-10-06 from 001__elm20150217_101457__dat00.bin

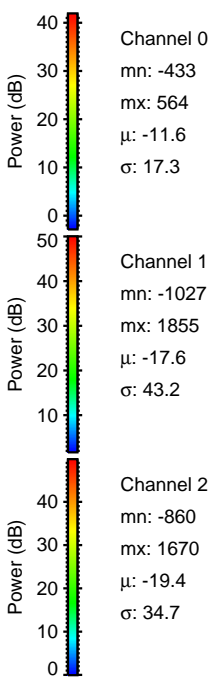
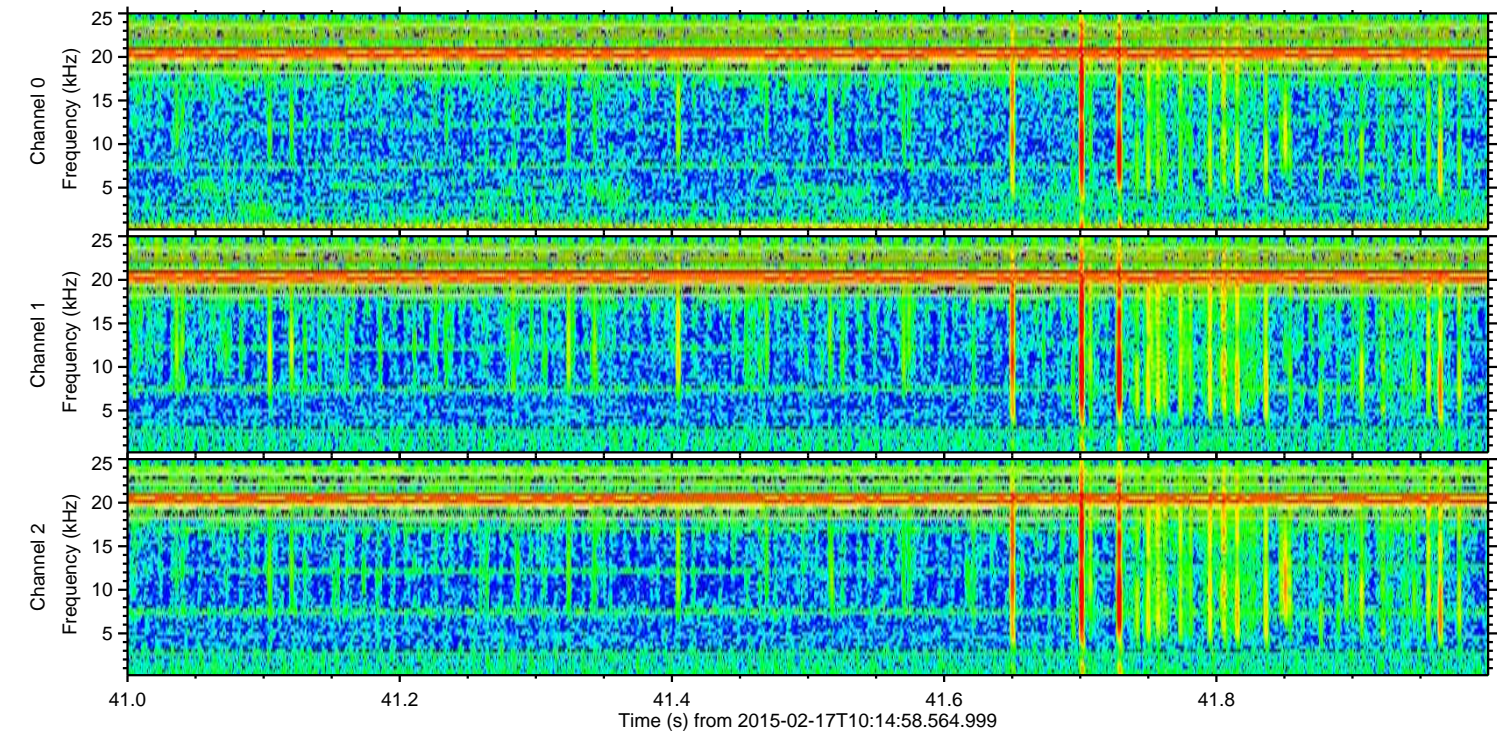
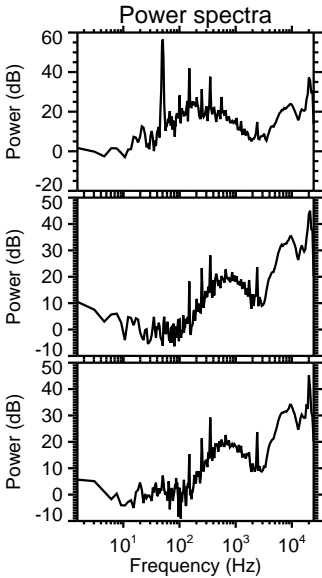
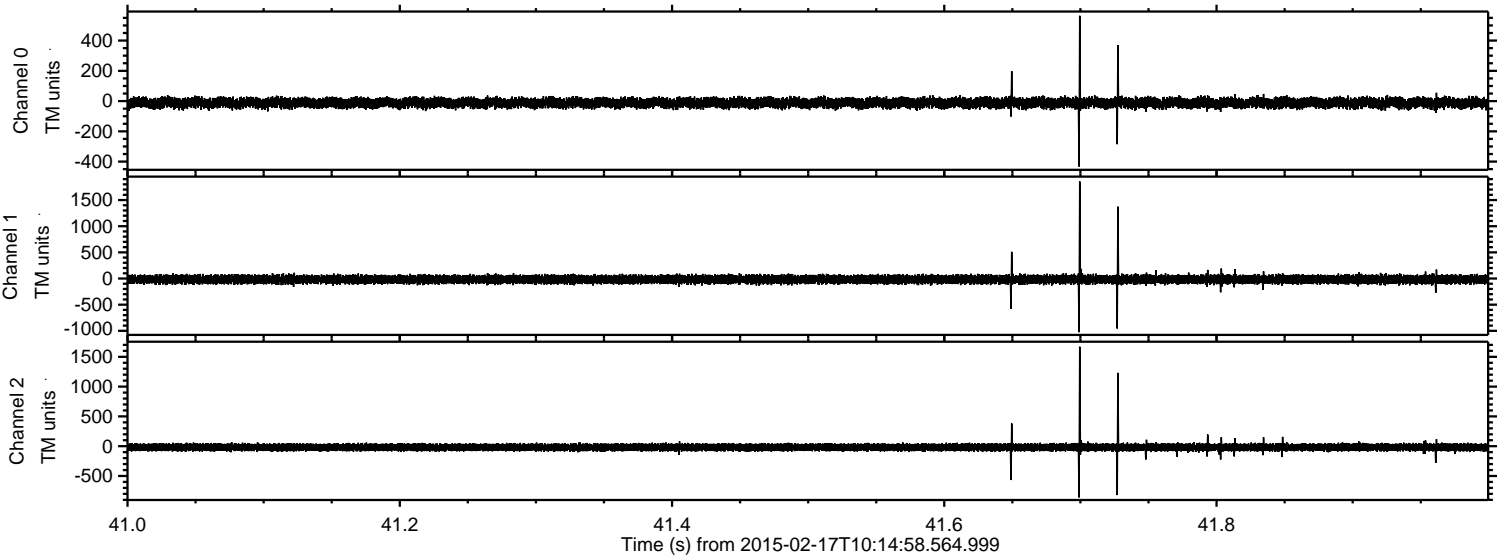

Channel 0
mn: -433
mx: 564
 μ : -11.6
 σ : 17.3

Channel 1
mn: -1027
mx: 1855
 μ : -17.6
 σ : 43.2

Channel 2
mn: -860
mx: 1670
 μ : -19.4
 σ : 34.7

Processed Thu Feb 26 03:24:58 2015 by ELM ver.2012-10-06 from 001__elm20150217_101457__dat00.bin

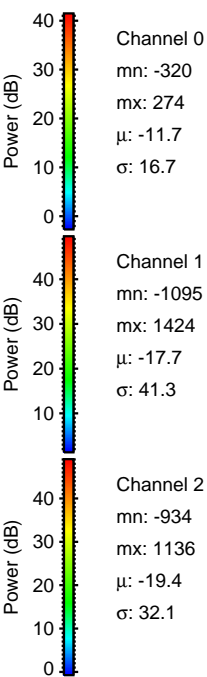
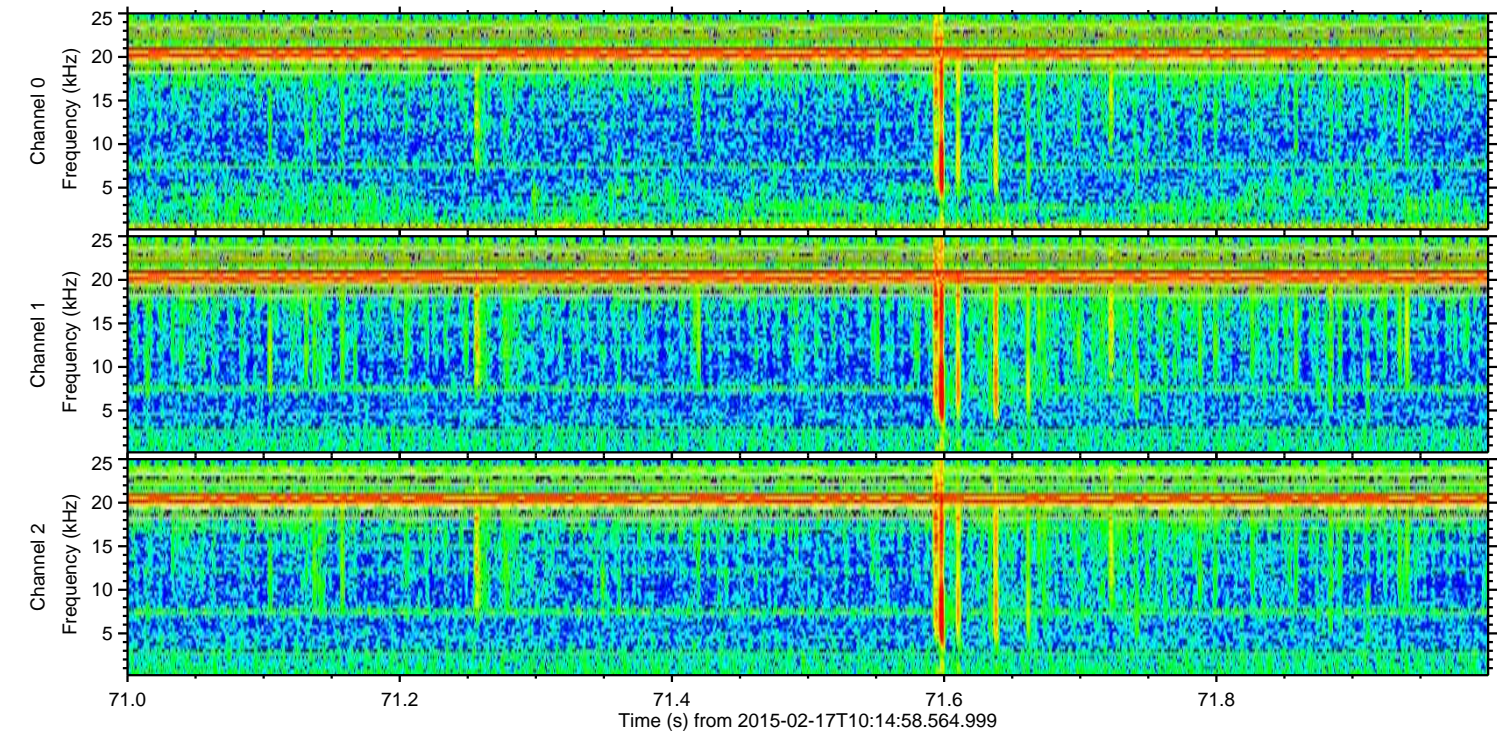
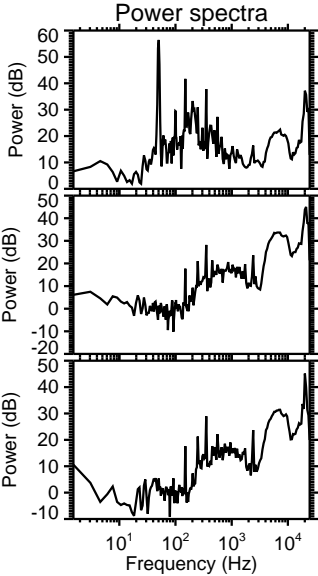
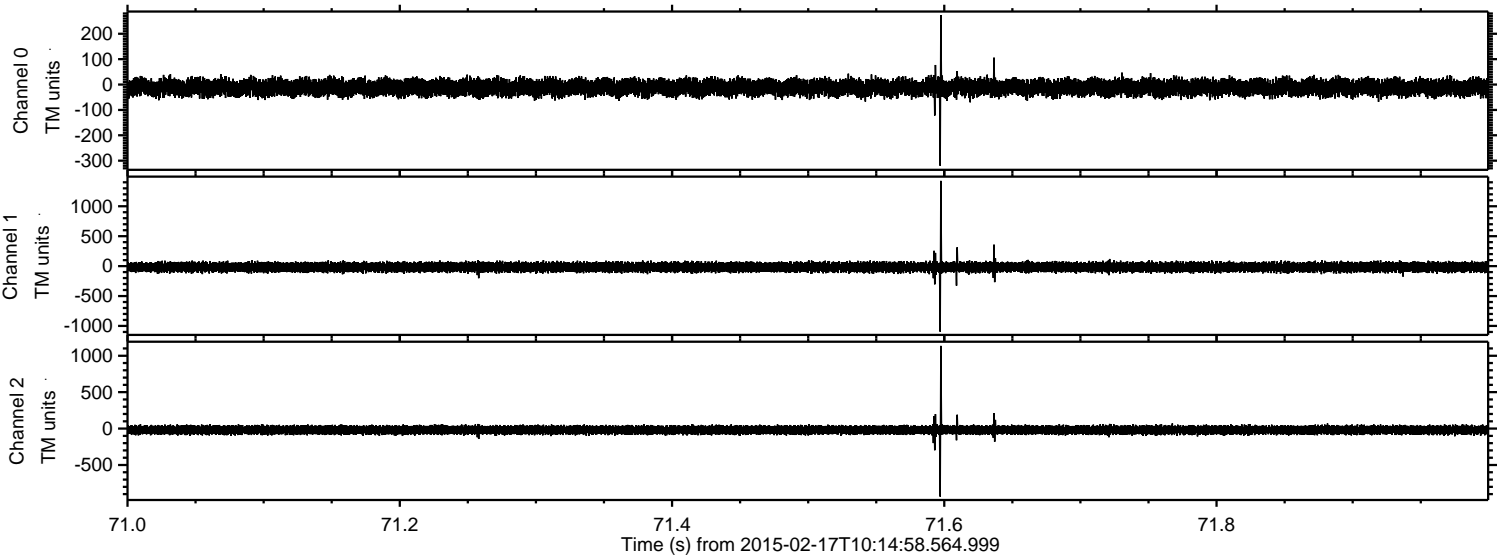

Channel 0
mn: -320
mx: 274
 μ : -11.7
 σ : 16.7

Channel 1
mn: -1095
mx: 1424
 μ : -17.7
 σ : 41.3

Channel 2
mn: -934
mx: 1136
 μ : -19.4
 σ : 32.1

ELMAVAN 3D WAVEFORMS (Measured data sampled at 50 kHz) 49810 packets of 144 samples from 2015-02-17T10:14:58.564.999. Part 105/144

Processed Thu Feb 26 03:24:59 2015 by ELM ver.2012-10-06 from 001__elm20150217_101457__dat00.bin

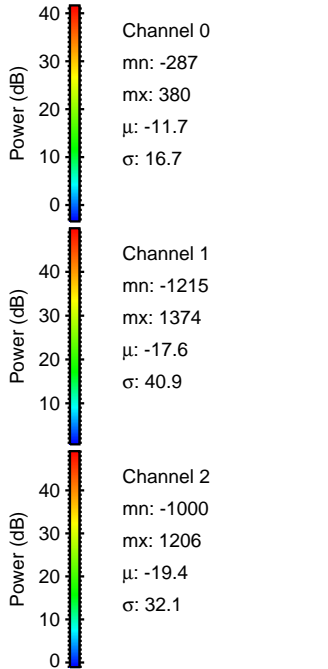
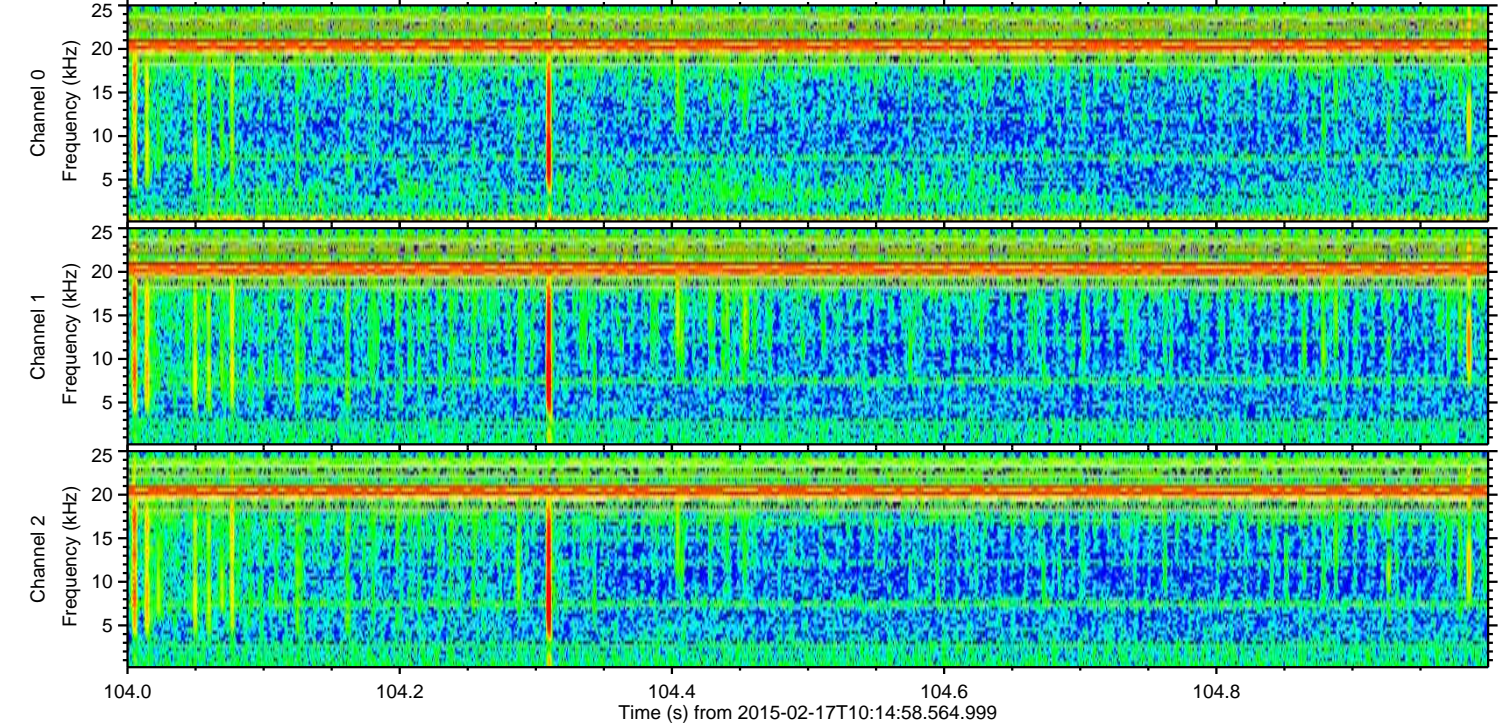
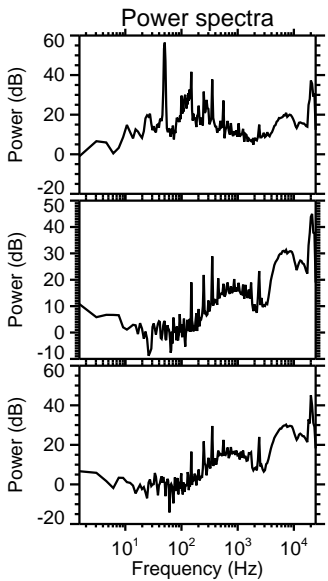
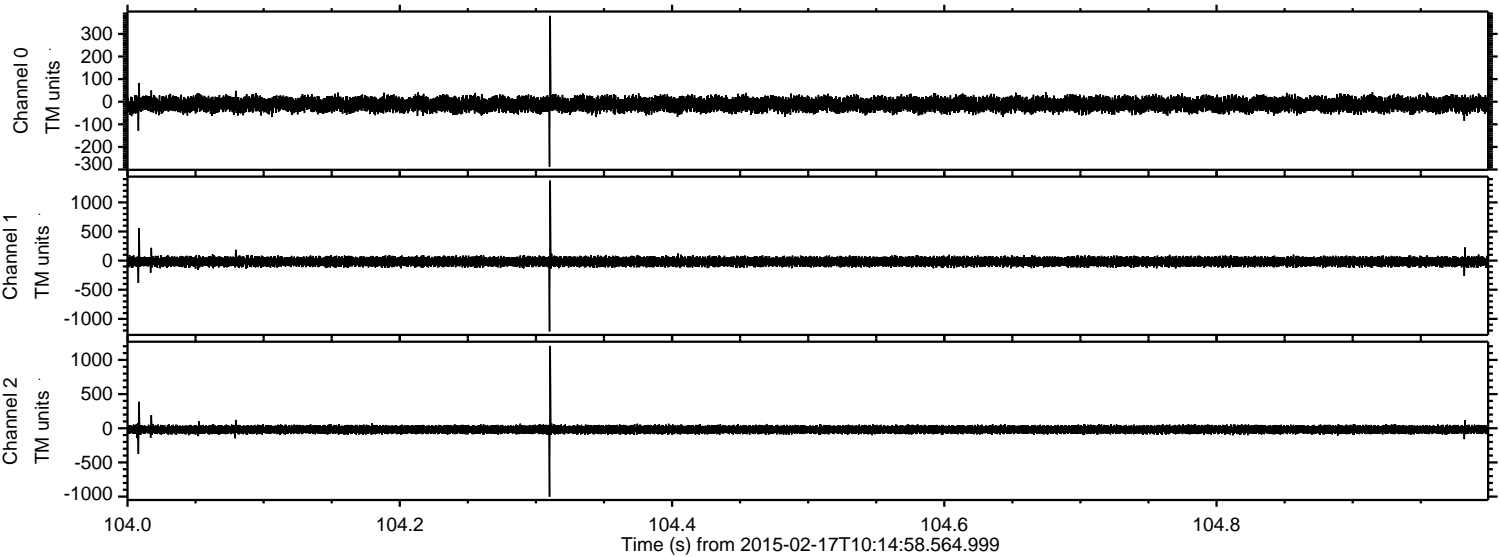

Processed Thu Feb 26 03:25:00 2015 by ELM ver.2012-10-06 from 001__elm20150217_101457__dat00.bin

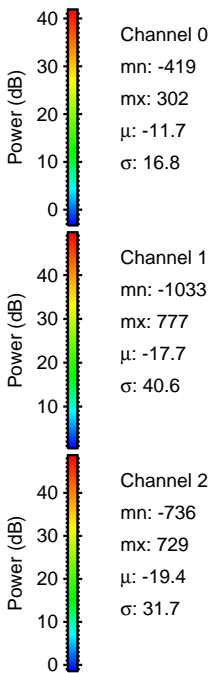
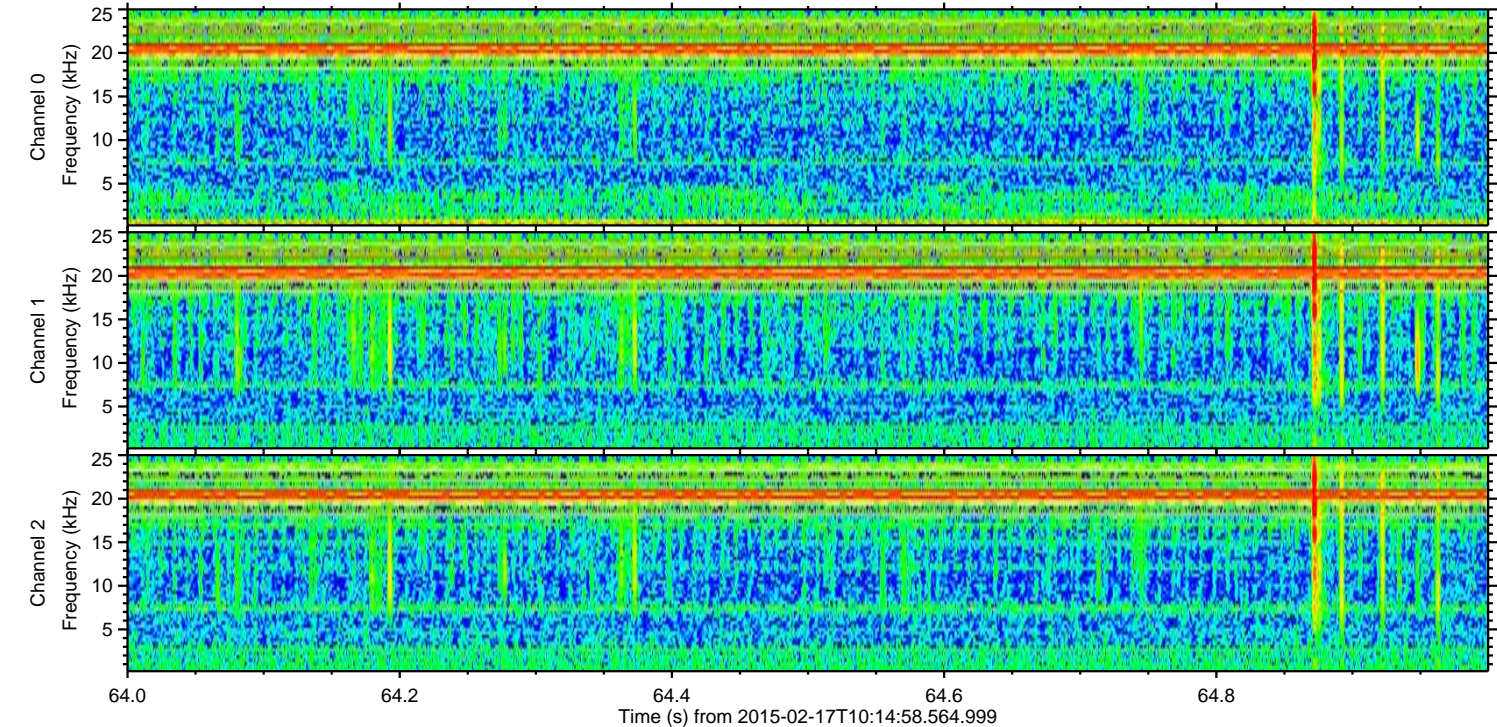
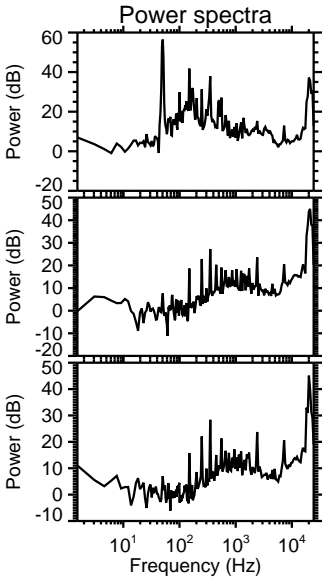
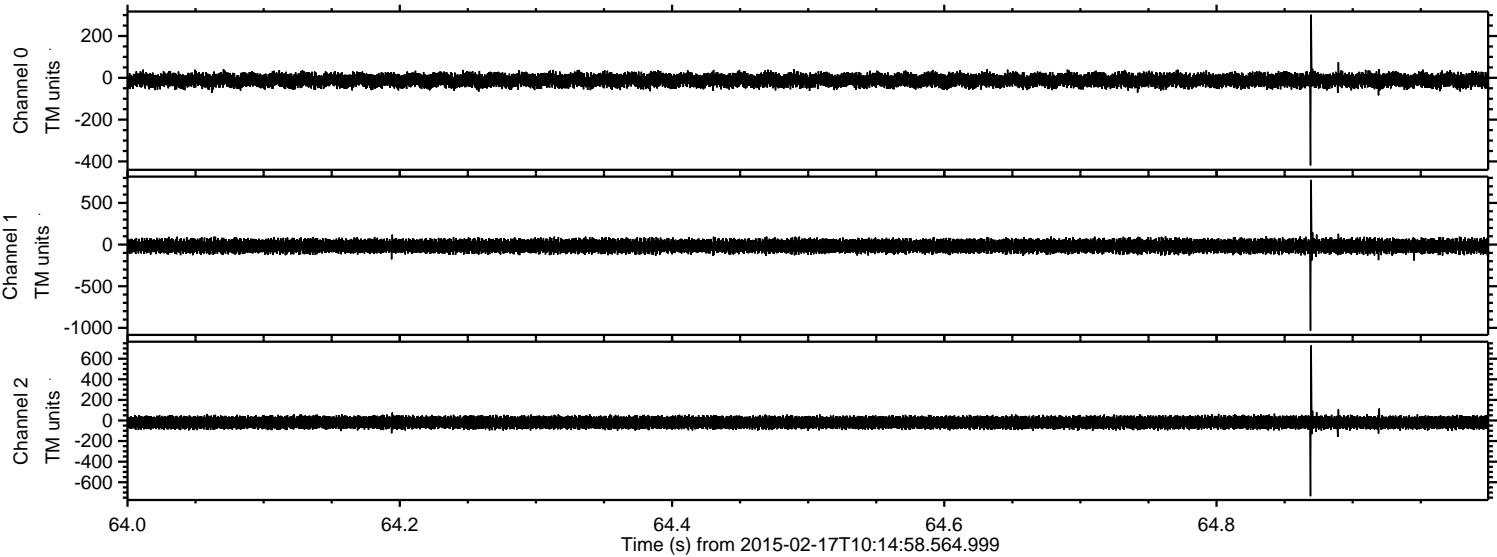

ELMAVAN 3D WAVEFORMS (Measured data sampled at 50 kHz) 49810 packets of 144 samples from 2015-02-17T10:14:58.564.999. Part 81/144

Processed Thu Feb 26 03:25:01 2015 by ELM ver.2012-10-06 from 001__elm20150217_101457__dat00.bin

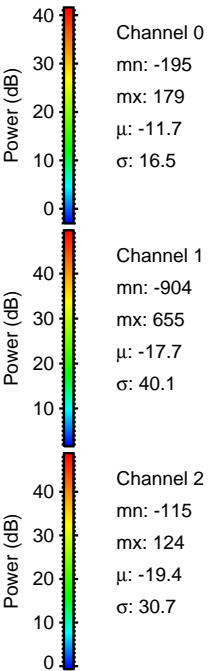
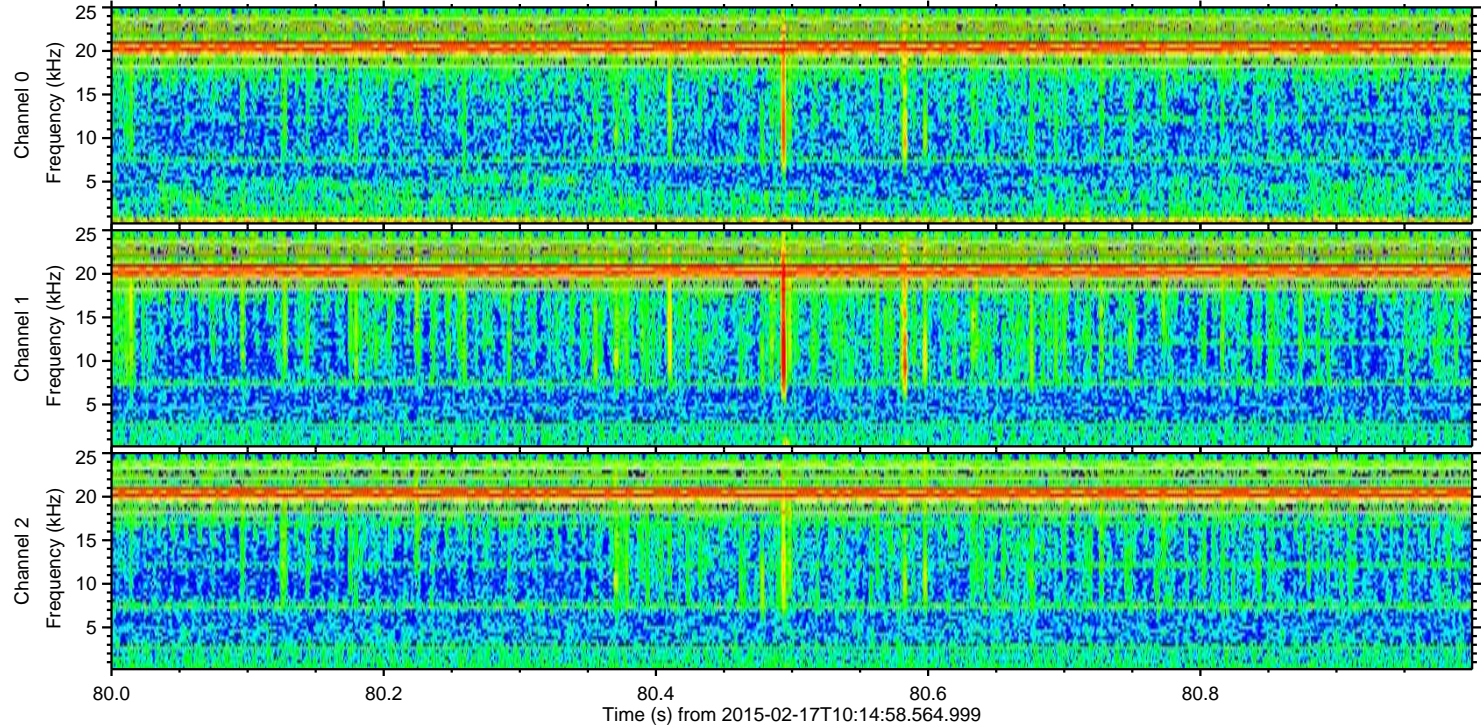
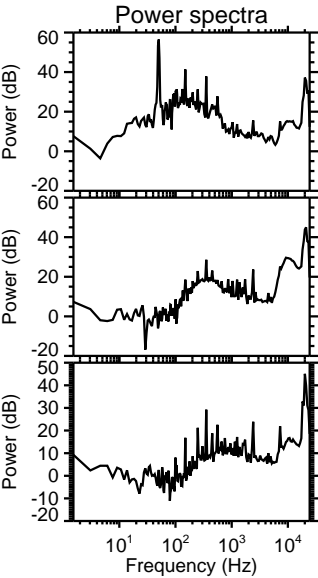
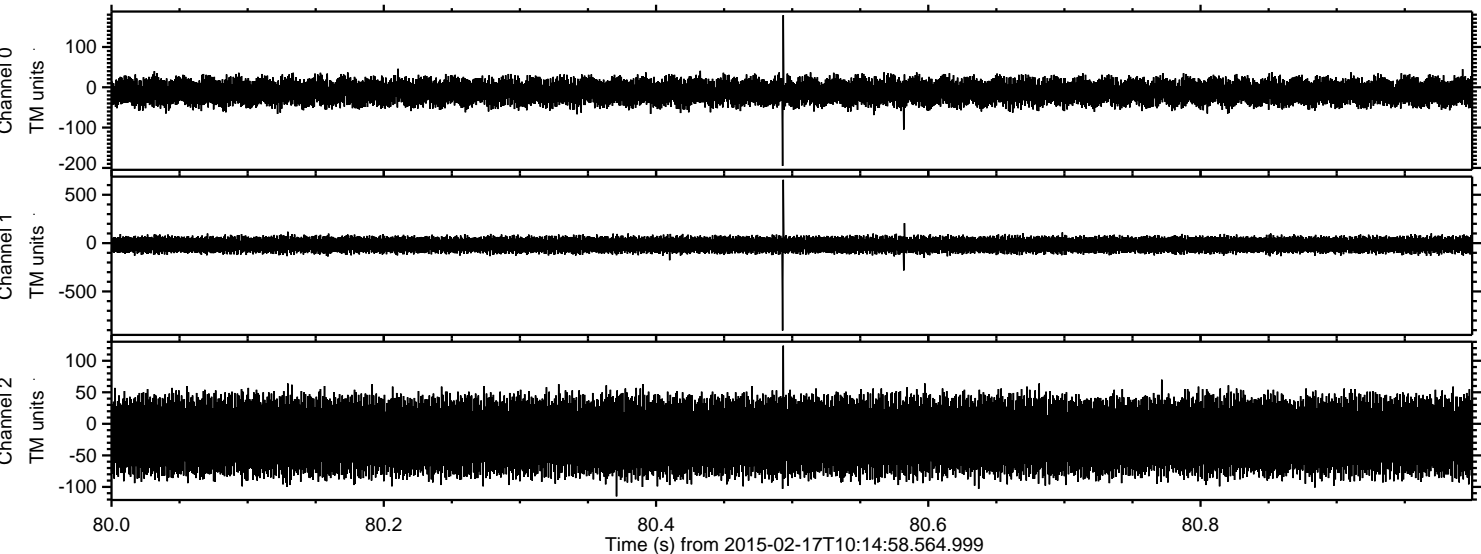

ELMAVAN 3D WAVEFORMS (Measured data sampled at 50 kHz) 49810 packets of 144 samples from 2015-02-17T10:14:58.564.999. Part 46/144

Processed Thu Feb 26 03:25:02 2015 by ELM ver.2012-10-06 from 001__elm20150217_101457__dat00.bin

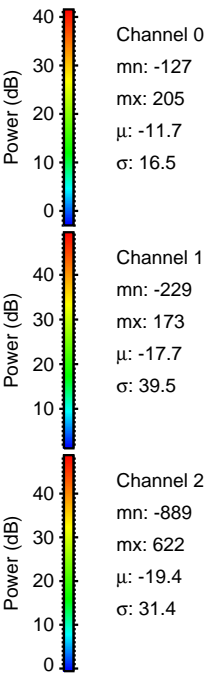
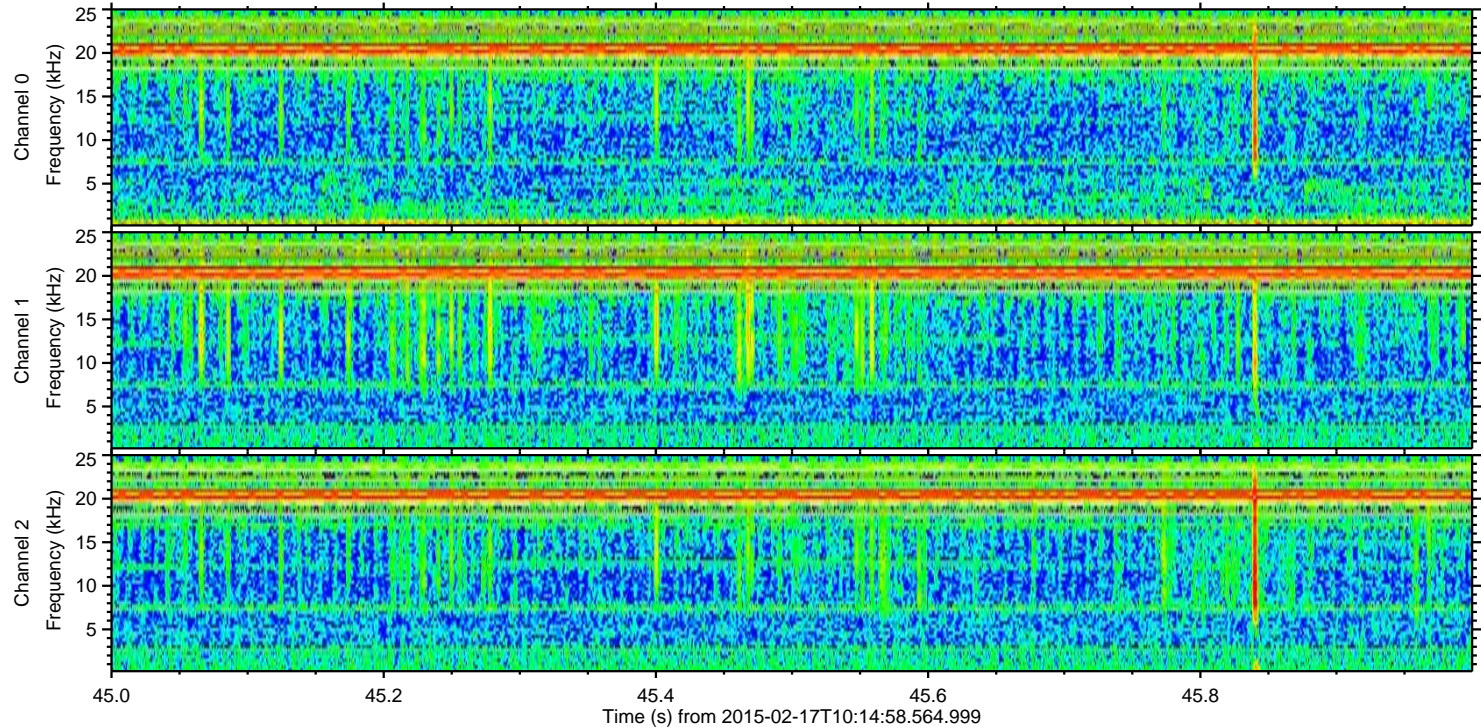
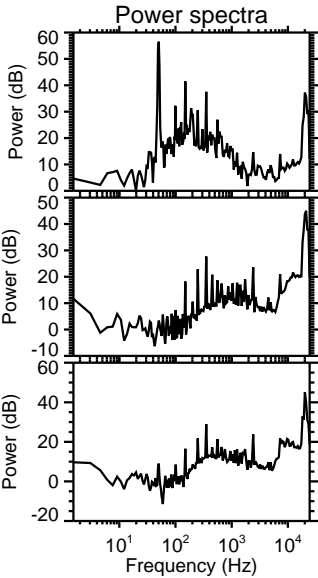
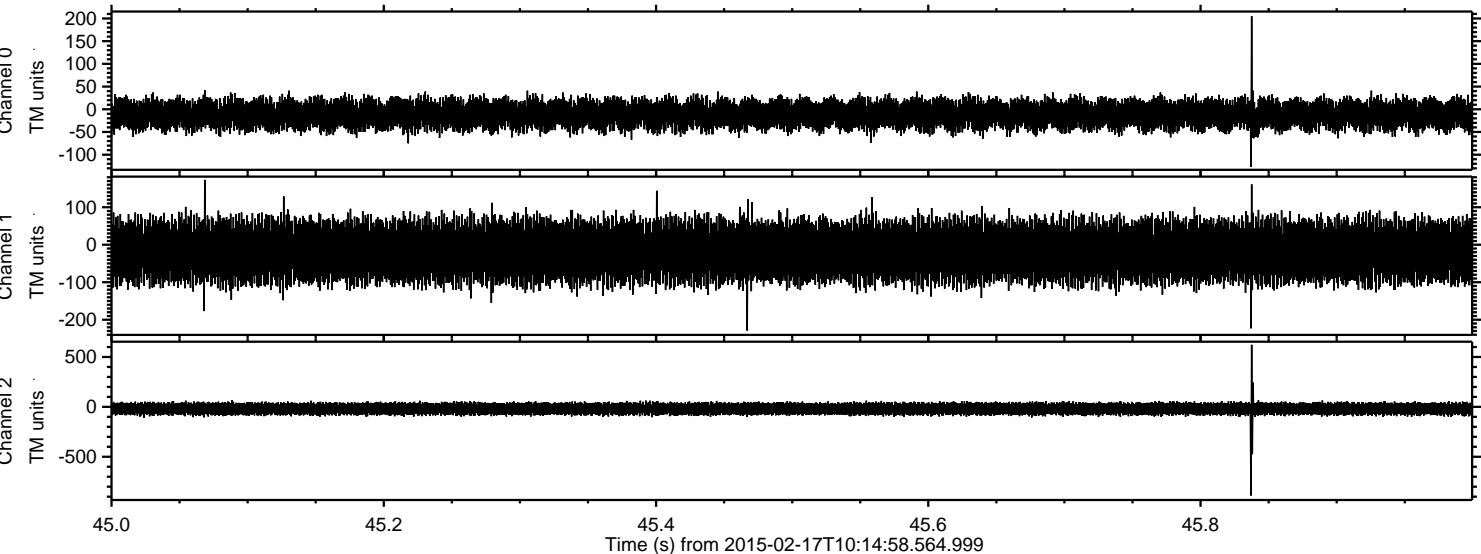

ELMAVAN 3D WAVEFORMS (Measured data sampled at 50 kHz) 49810 packets of 144 samples from 2015-02-17T10:14:58.564.999. Part 13/144

Processed Thu Feb 26 03:25:03 2015 by ELM ver.2012-10-06 from 001__elm20150217_101457__dat00.bin

