

ELMAVAN 3D WAVEFORMS (Measured data sampled at 50 kHz) 49808 packets of 144 samples from 2015-02-17T08:19:55.103.000.

Processed Thu Feb 26 03:01:04 2015 by ELM ver.2012-10-06 from 001__elm20150217_081954__dat00.bin

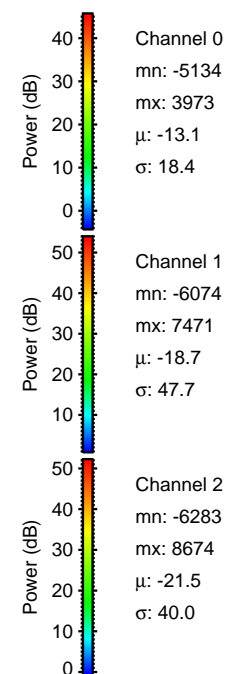

Processed Thu Feb 26 03:01:16 2015 by ELM ver.2012-10-06 from 001__elm20150217_081954__dat00.bin

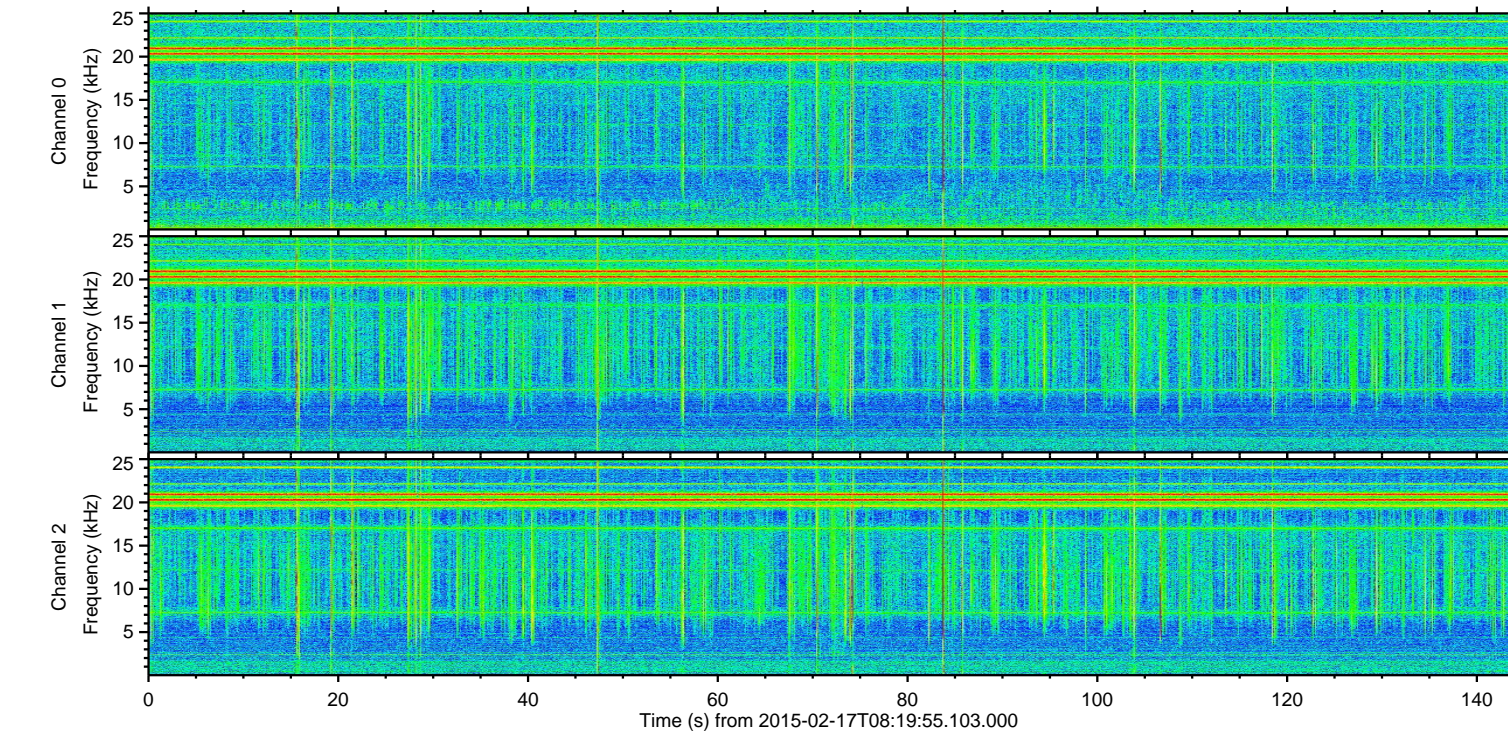
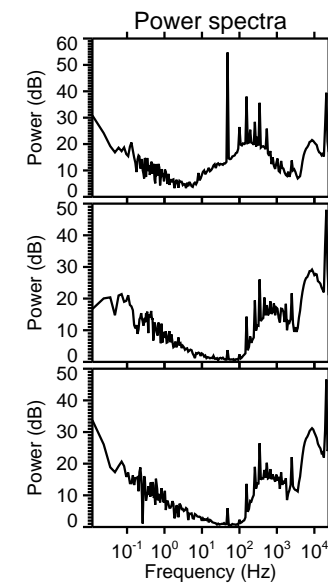
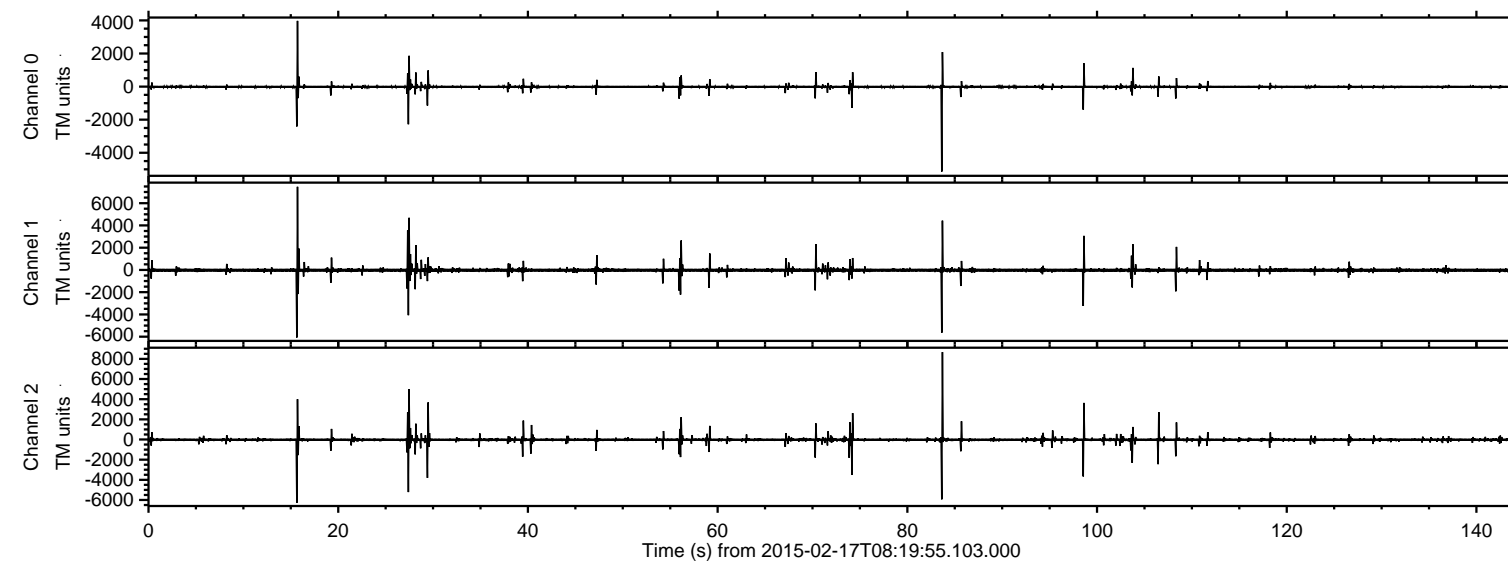
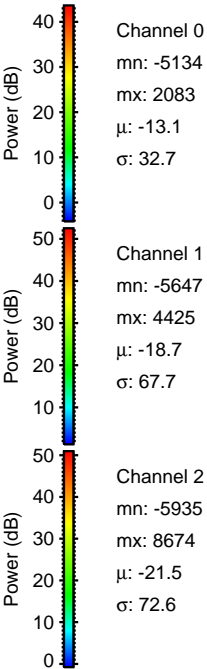
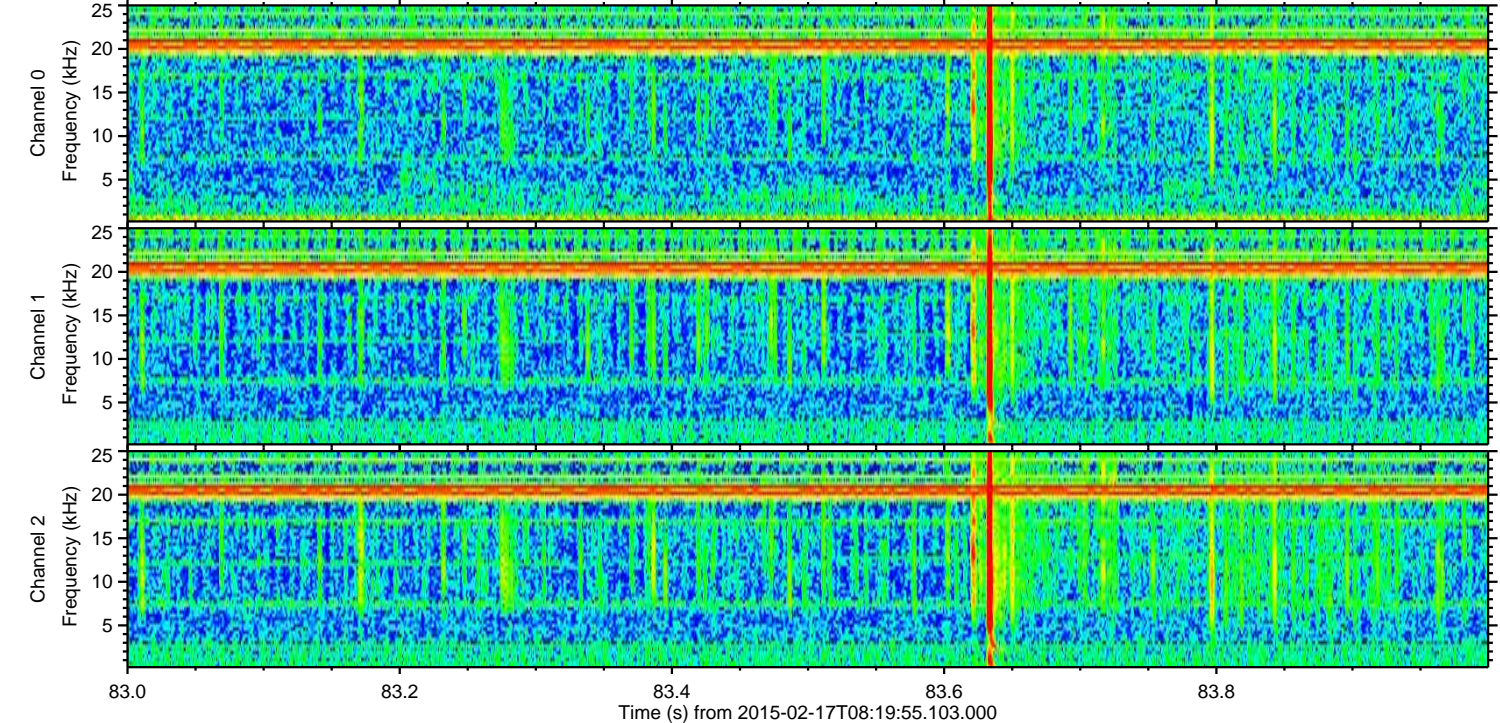
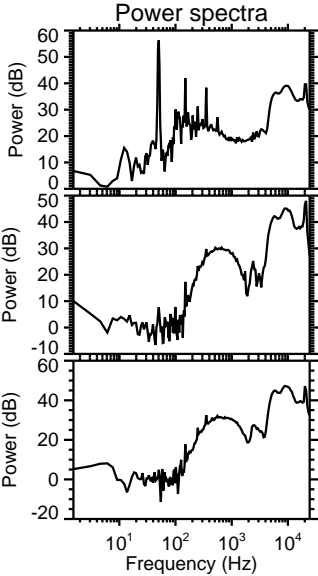
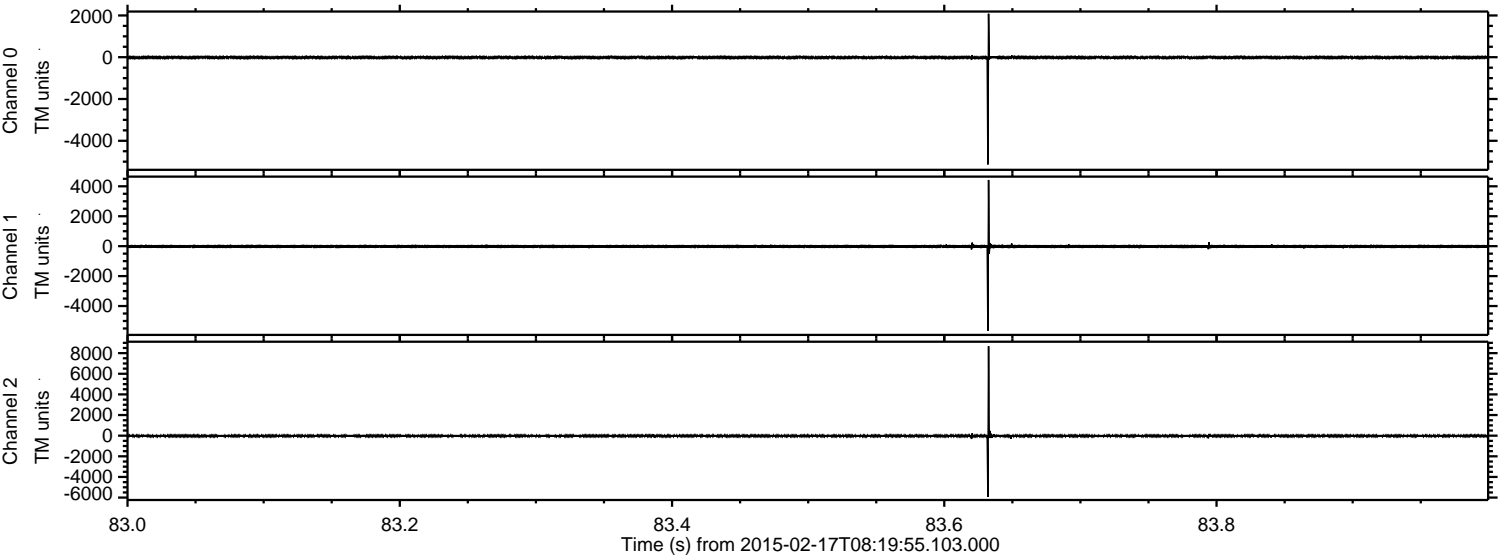

ELMAVAN 3D WAVEFORMS (Measured data sampled at 50 kHz) 49808 packets of 144 samples from 2015-02-17T08:19:55.103.000. Part 16/144

Processed Thu Feb 26 03:01:17 2015 by ELM ver.2012-10-06 from 001__elm20150217_081954__dat00.bin

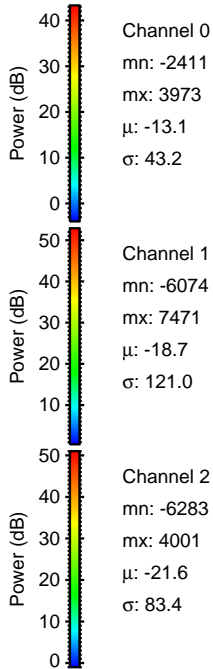
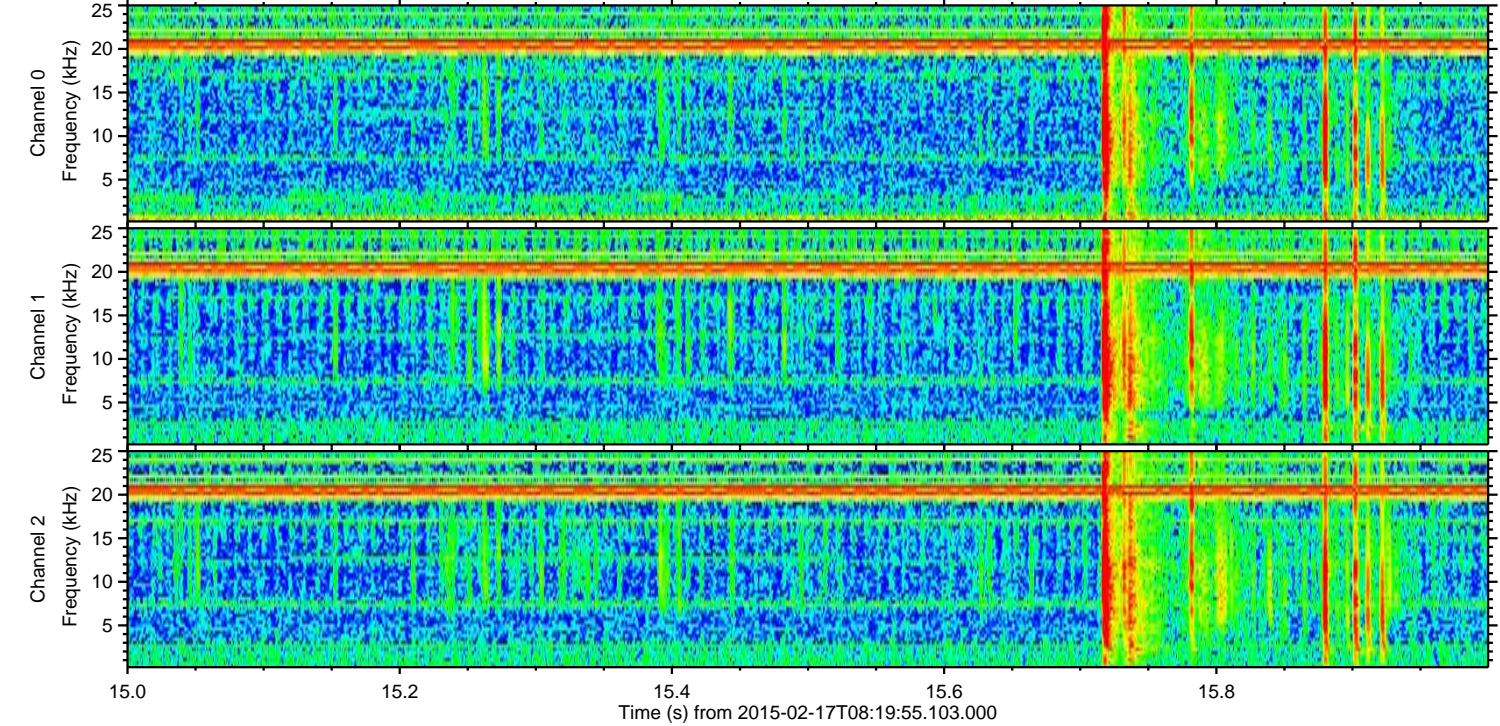
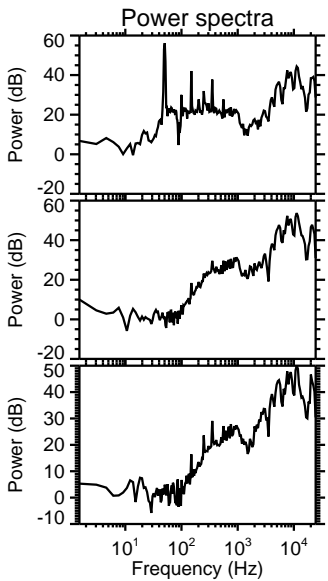
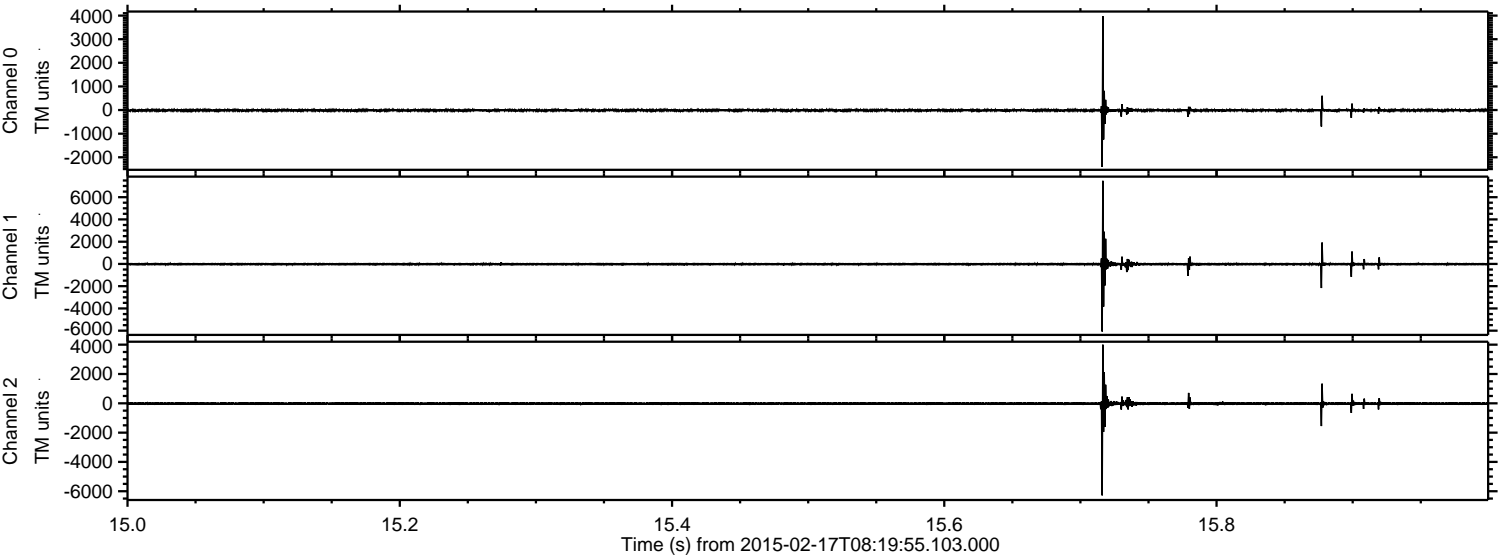

Processed Thu Feb 26 03:01:18 2015 by ELM ver.2012-10-06 from 001__elm20150217_081954__dat00.bin

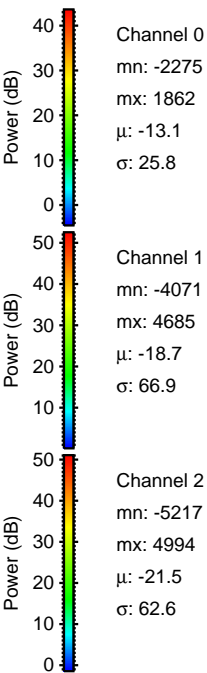
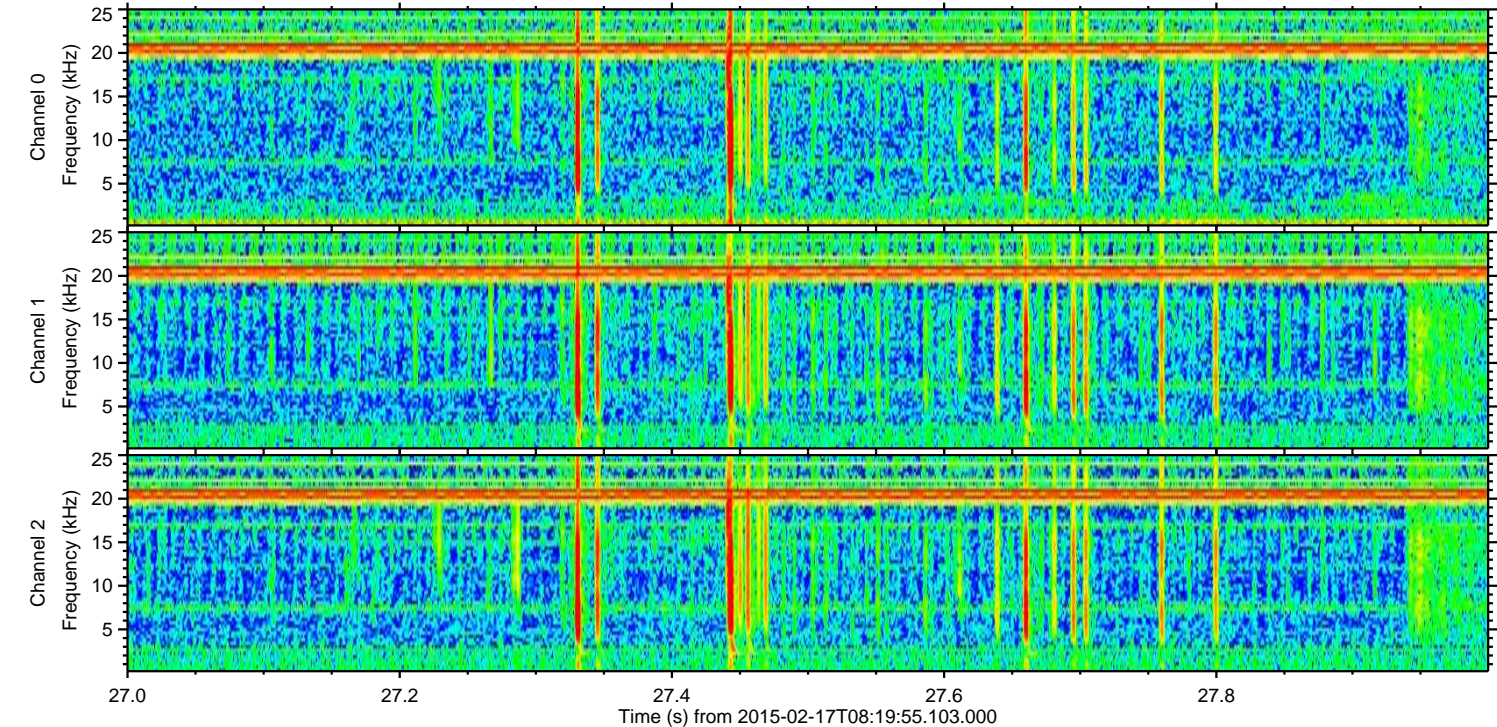
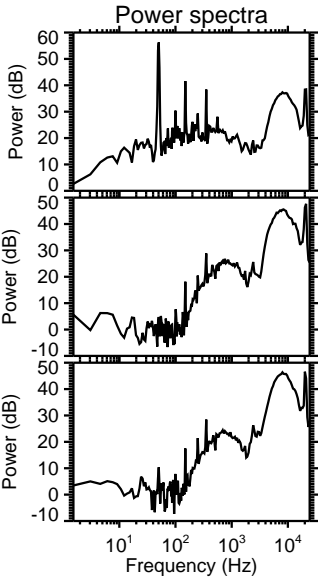
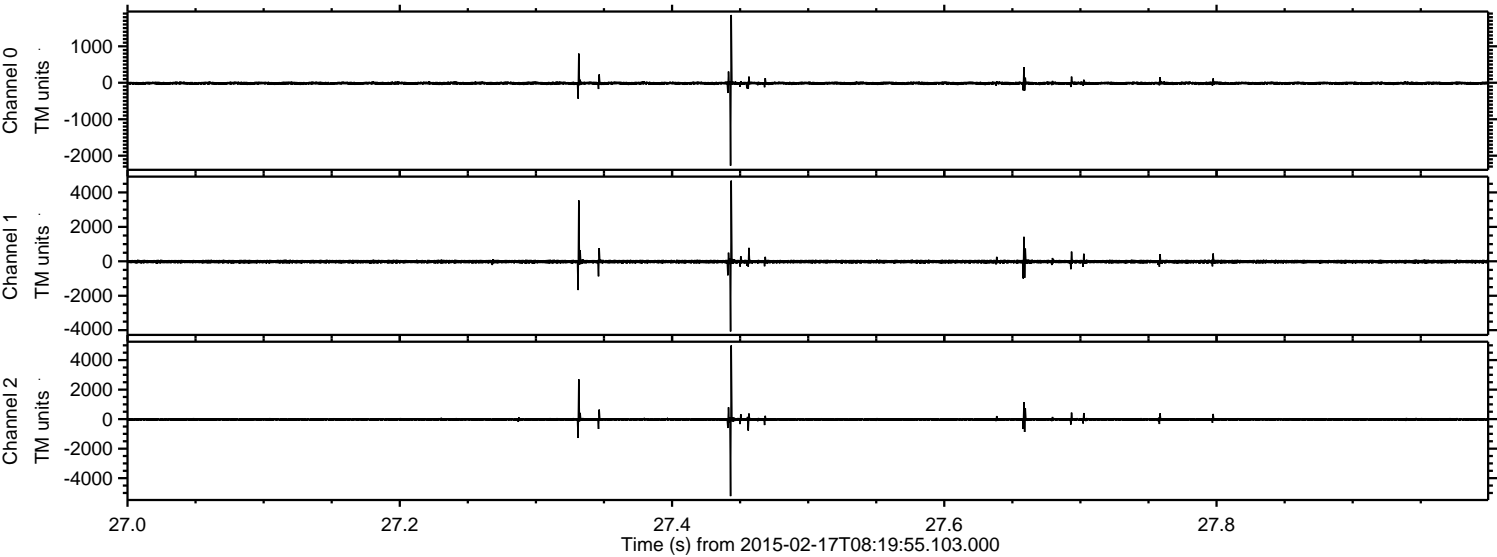

Processed Thu Feb 26 03:01:19 2015 by ELM ver.2012-10-06 from 001__elm20150217_081954__dat00.bin

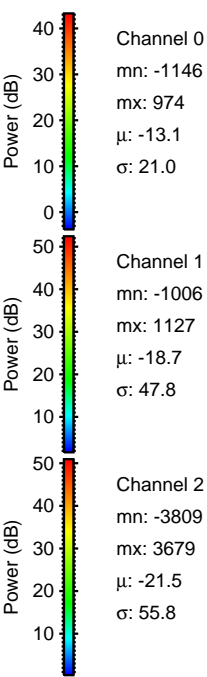
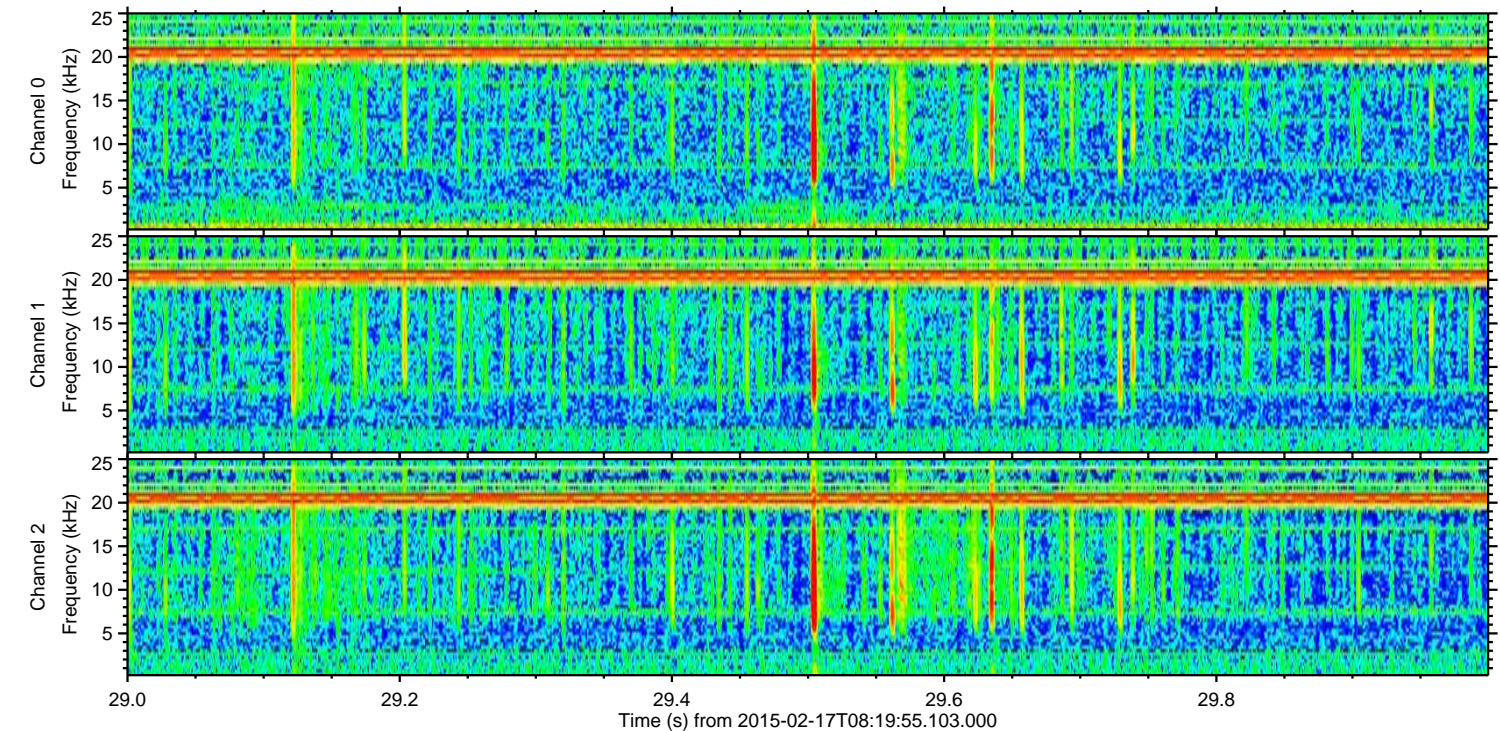
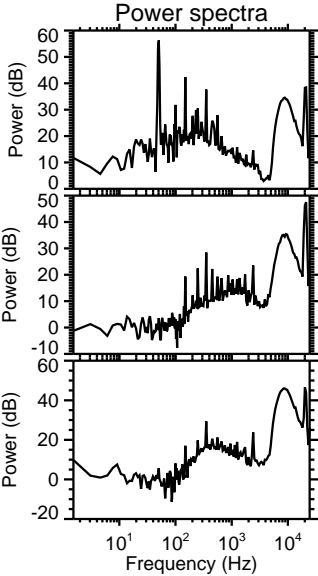
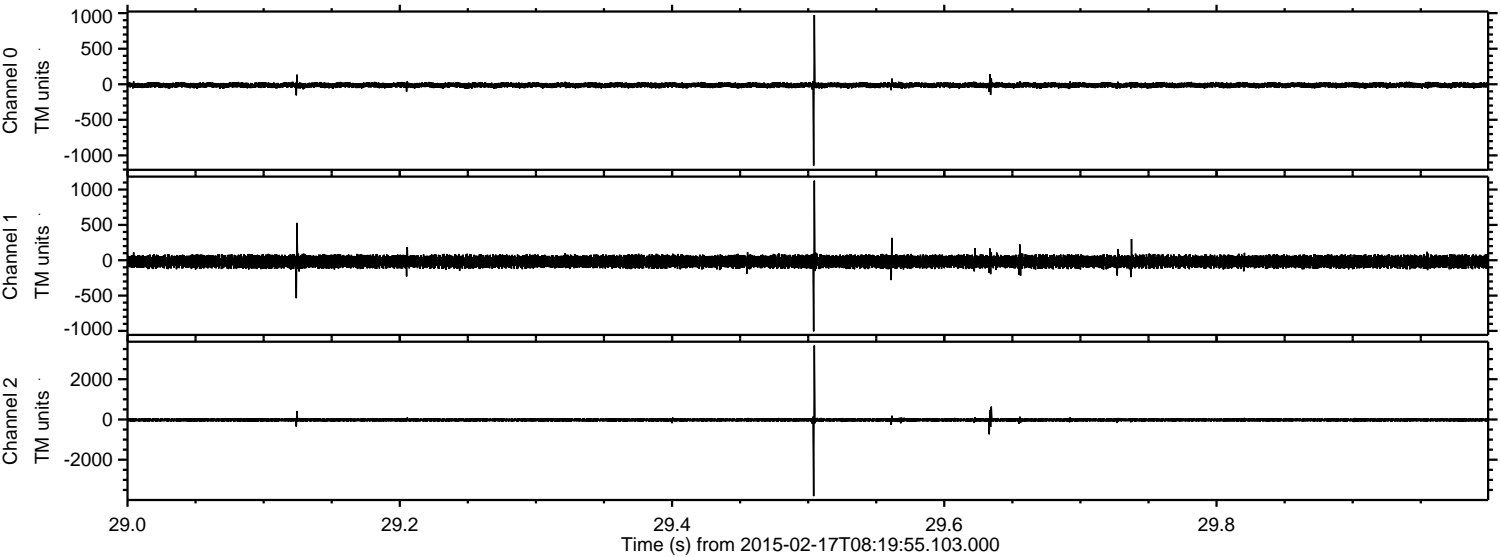

Processed Thu Feb 26 03:01:20 2015 by ELM ver.2012-10-06 from 001__elm20150217_081954__dat00.bin

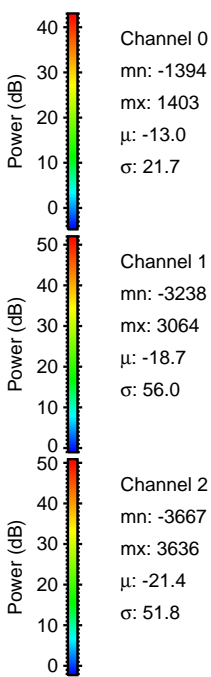
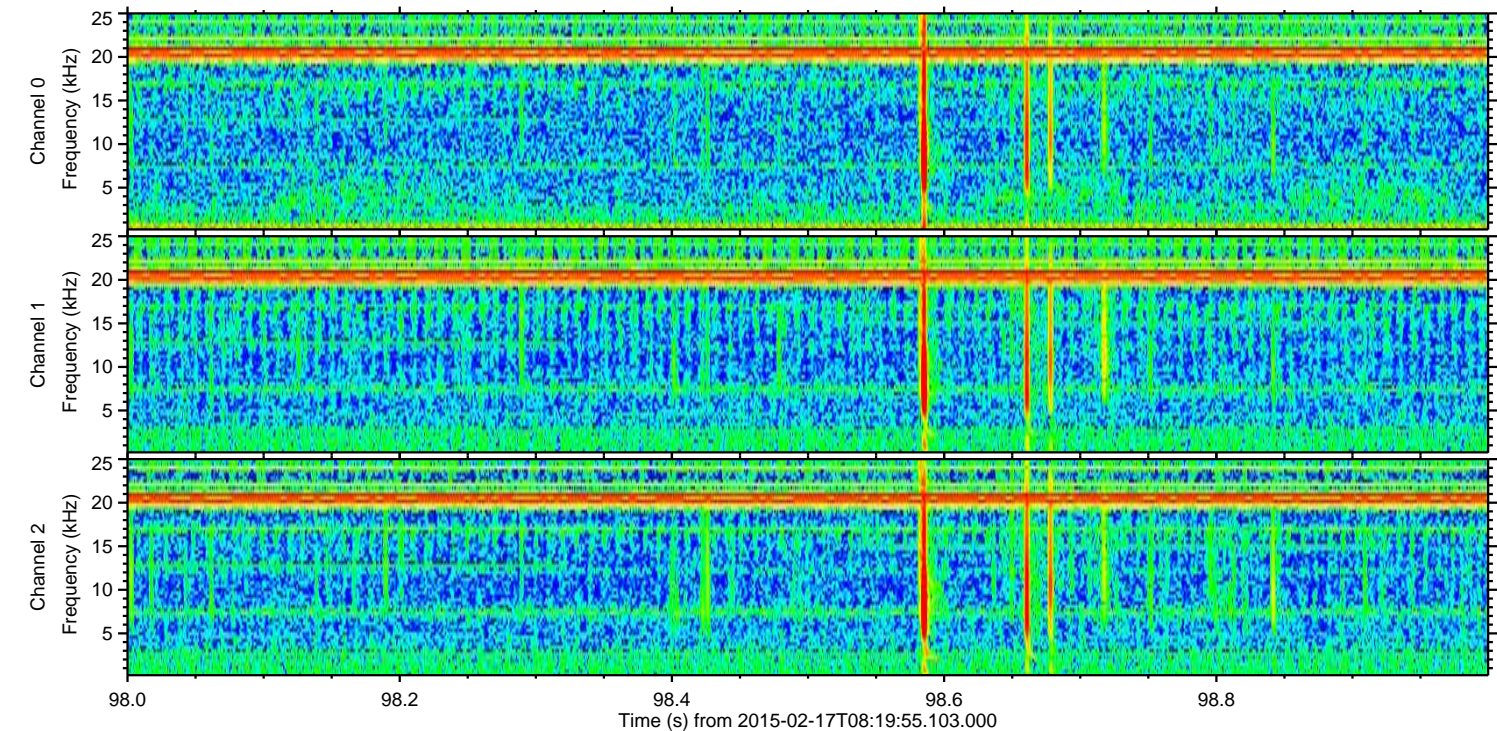
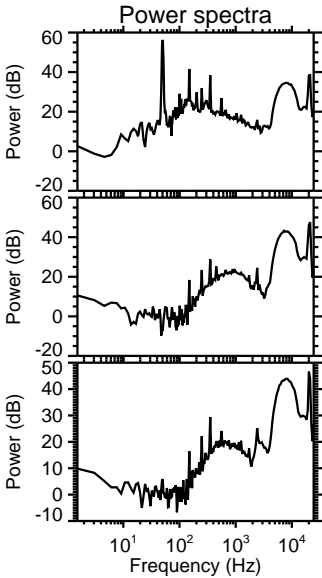
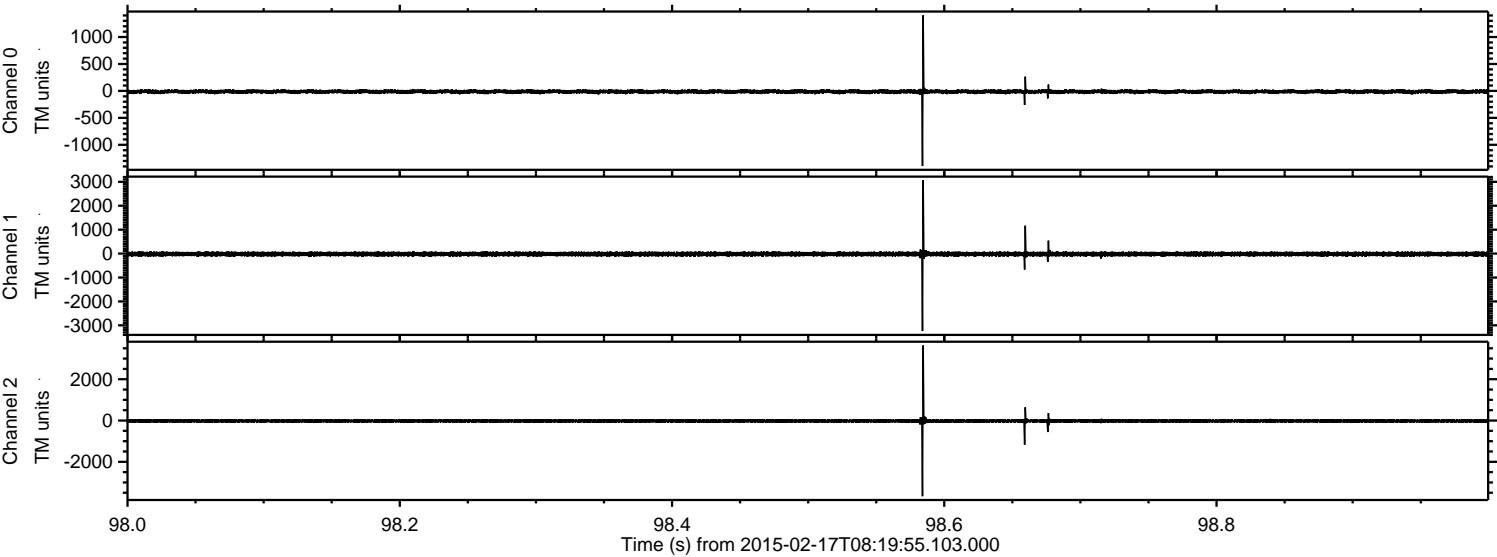

Processed Thu Feb 26 03:01:21 2015 by ELM ver.2012-10-06 from 001__elm20150217_081954__dat00.bin

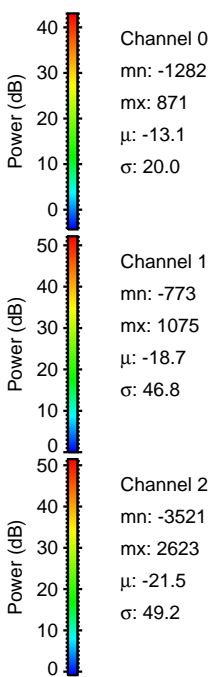
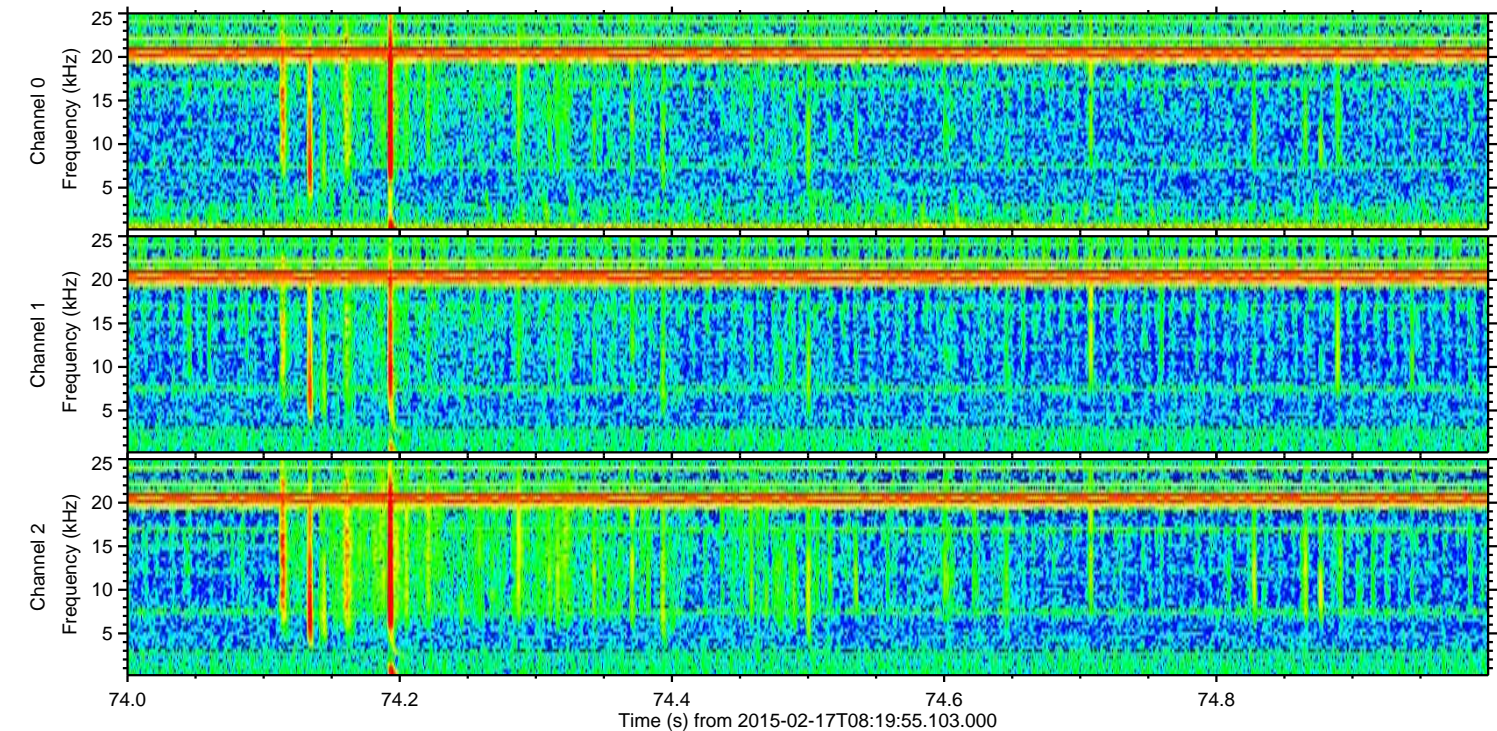
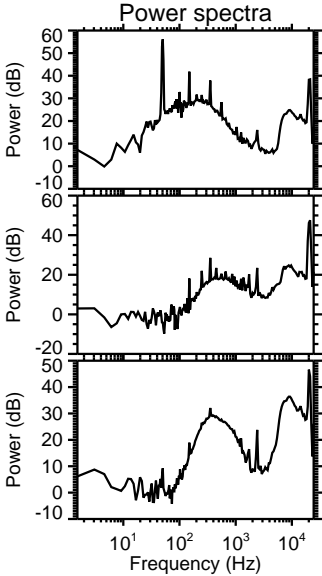
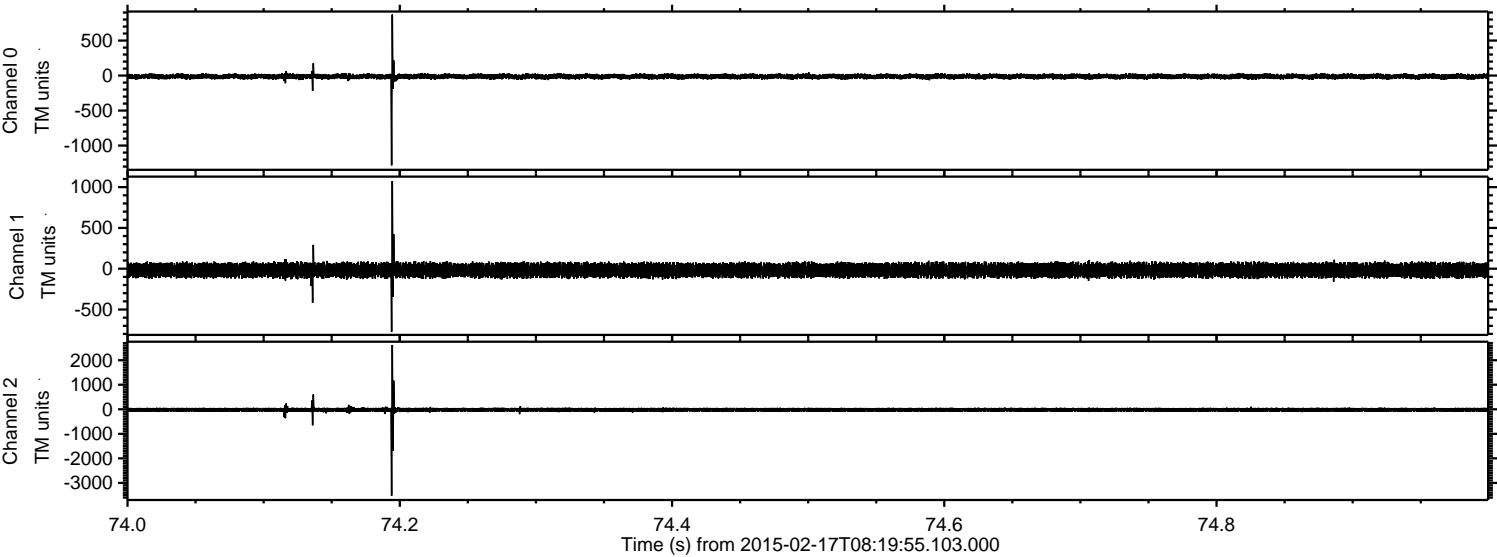

ELMAVAN 3D WAVEFORMS (Measured data sampled at 50 kHz) 49808 packets of 144 samples from 2015-02-17T08:19:55.103.000. Part 107/144

Processed Thu Feb 26 03:01:21 2015 by ELM ver.2012-10-06 from 001__elm20150217_081954__dat00.bin

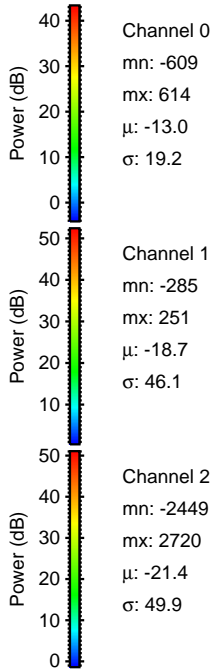
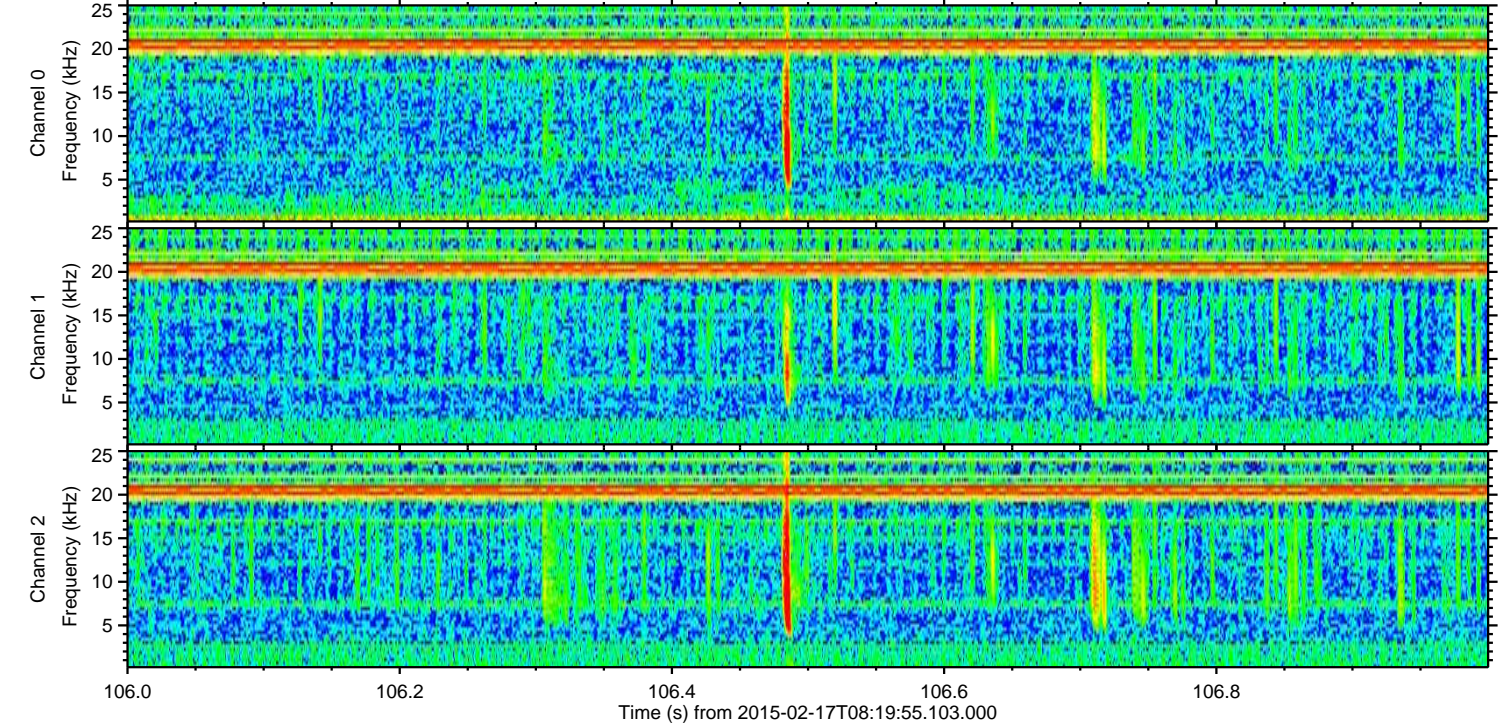
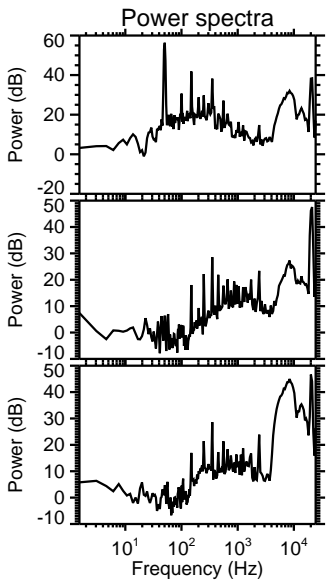
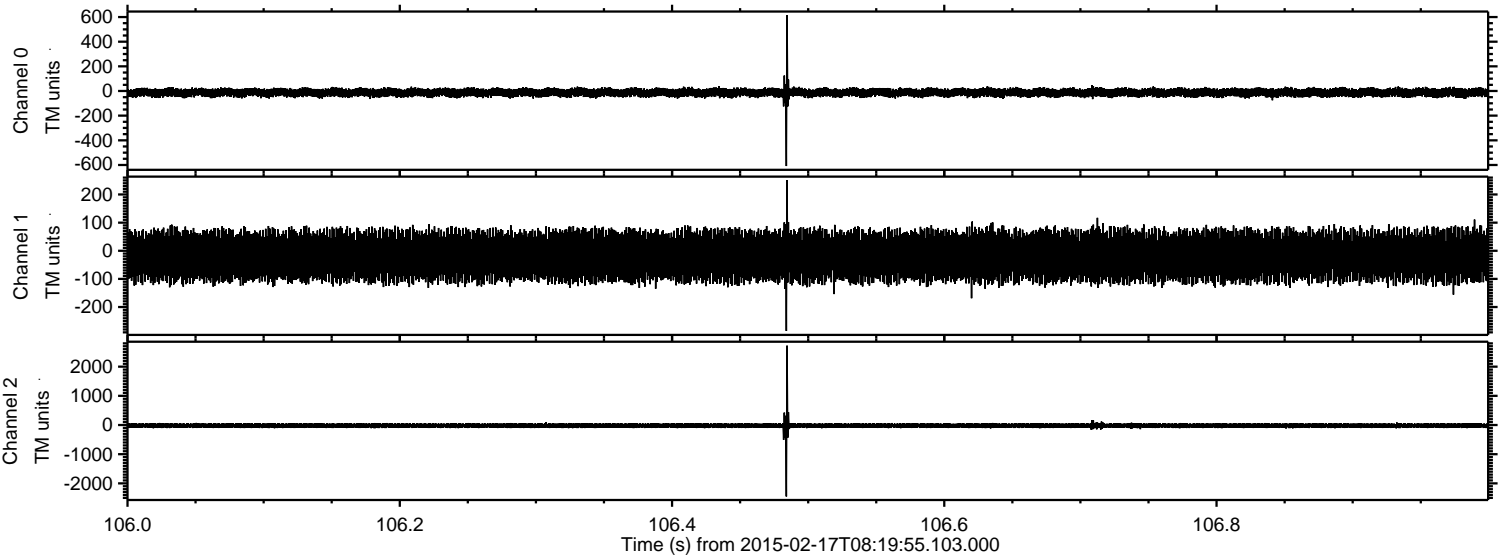

Processed Thu Feb 26 03:01:22 2015 by ELM ver.2012-10-06 from 001__elm20150217_081954__dat00.bin

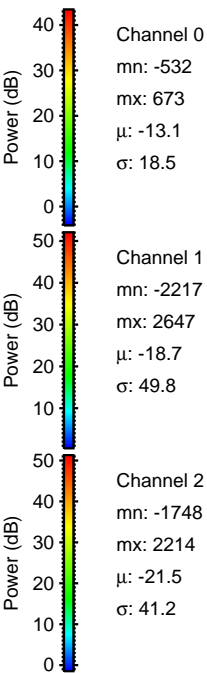
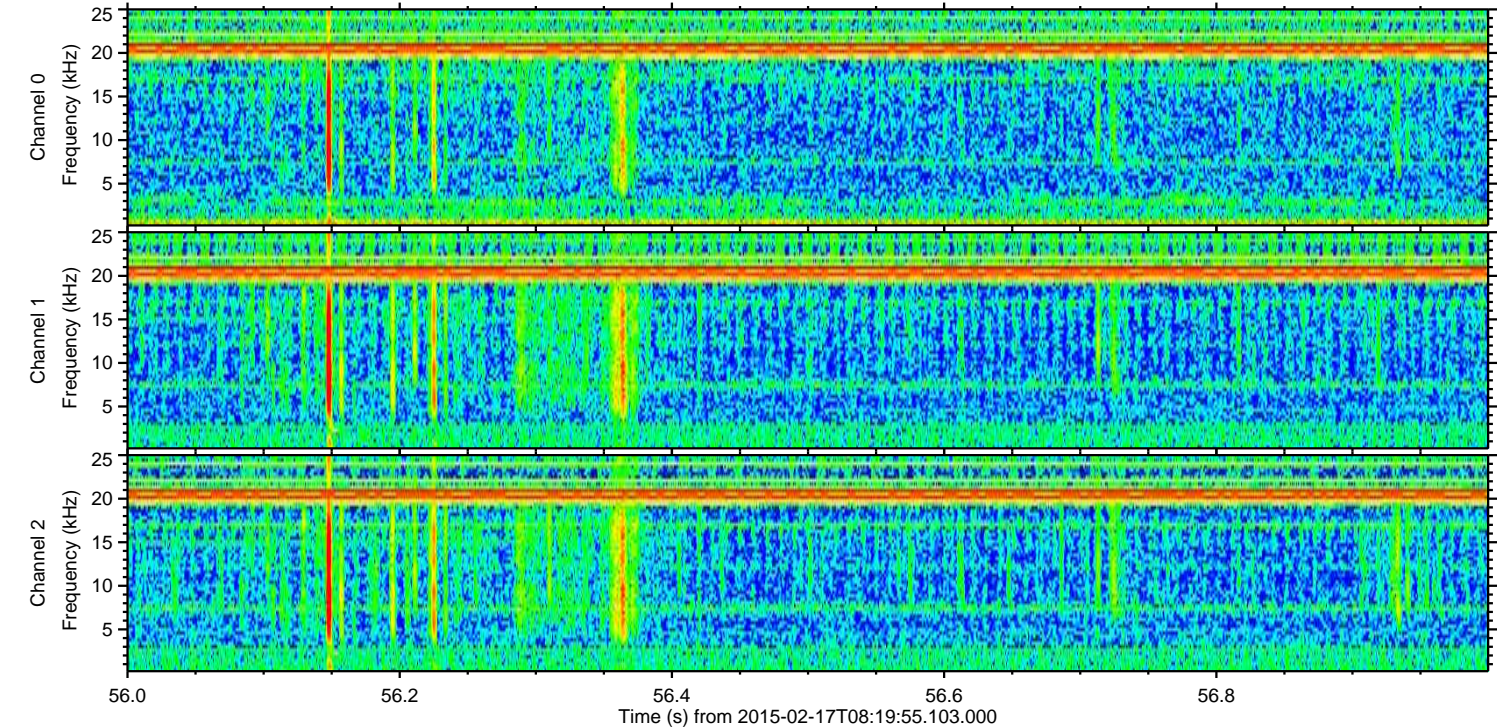
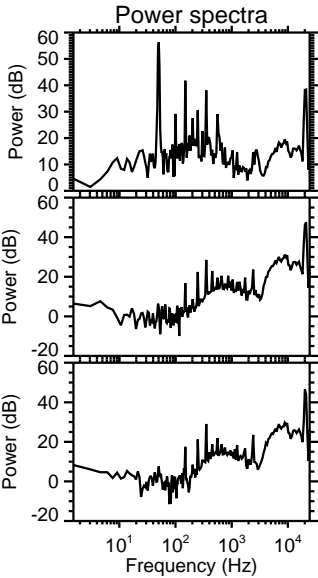
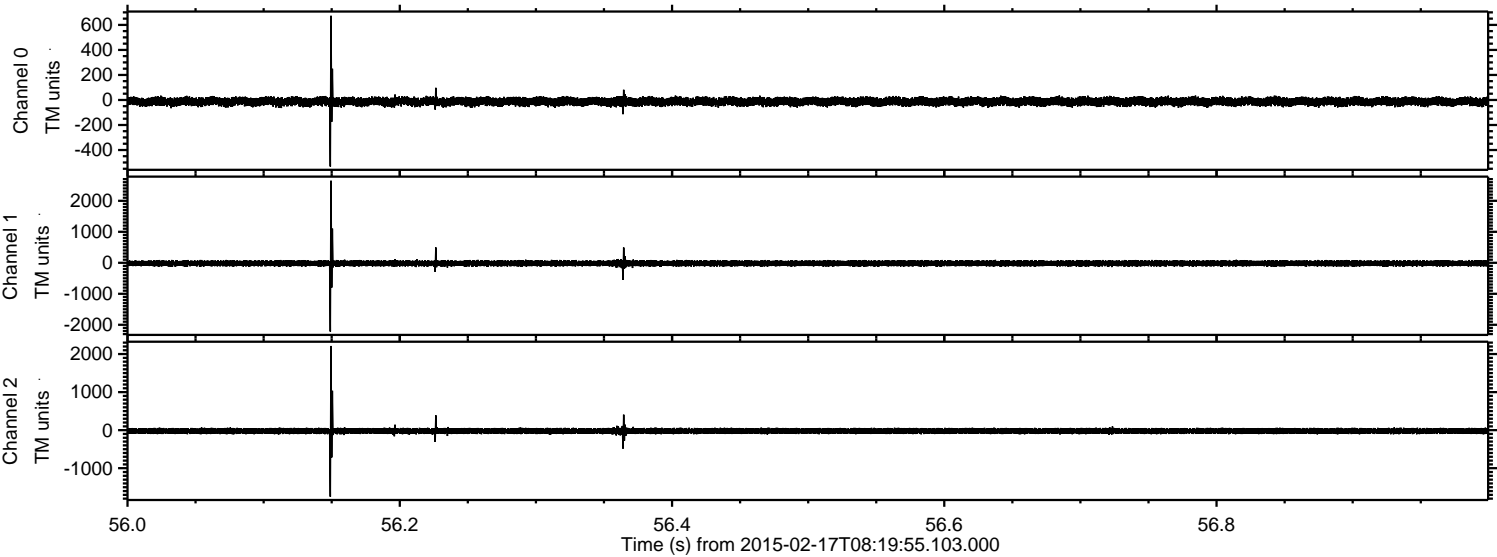

Processed Thu Feb 26 03:01:23 2015 by ELM ver.2012-10-06 from 001__elm20150217_081954__dat00.bin

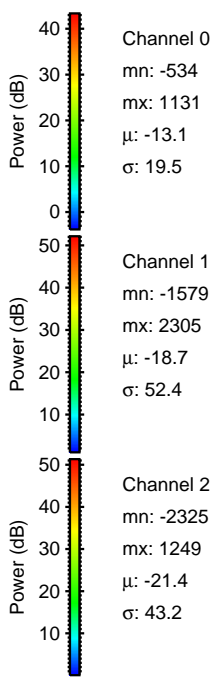
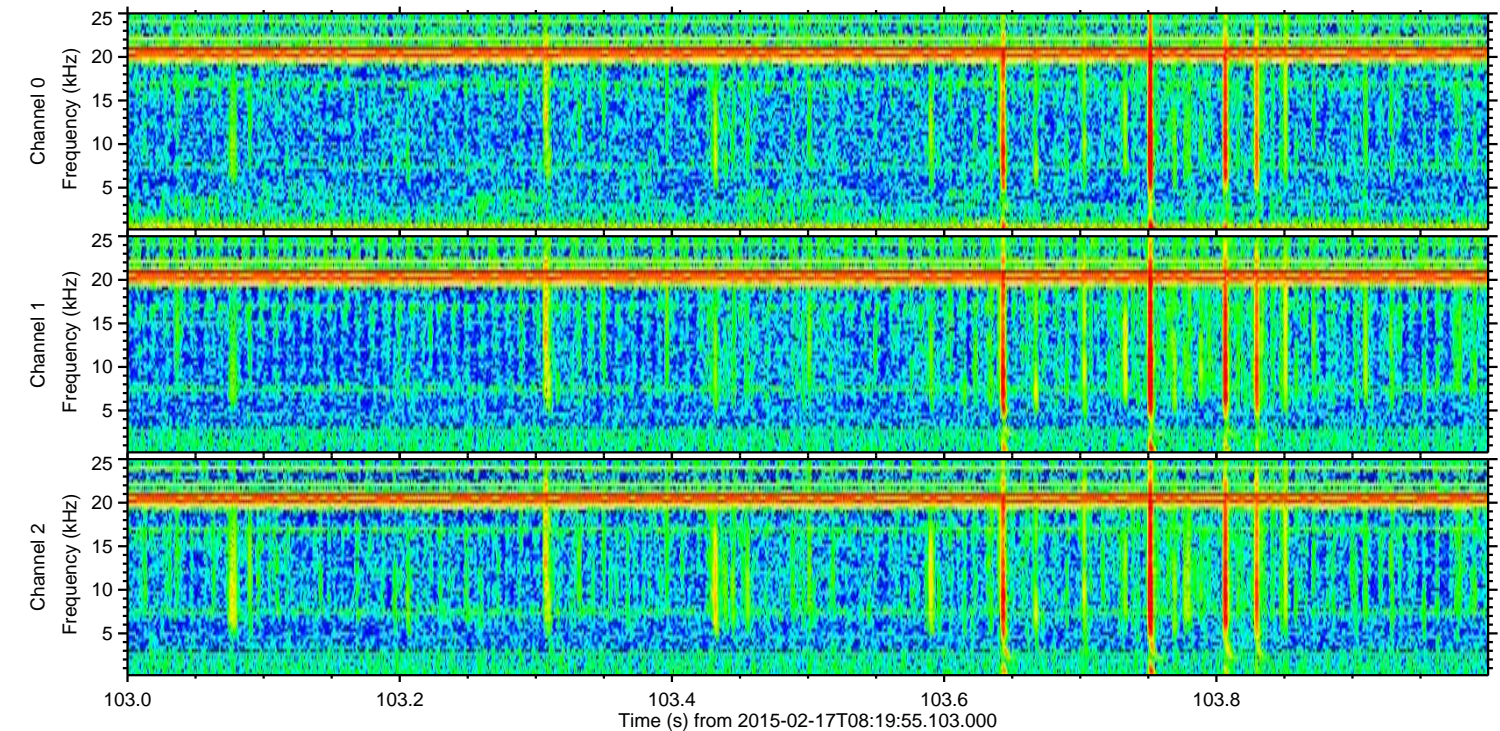
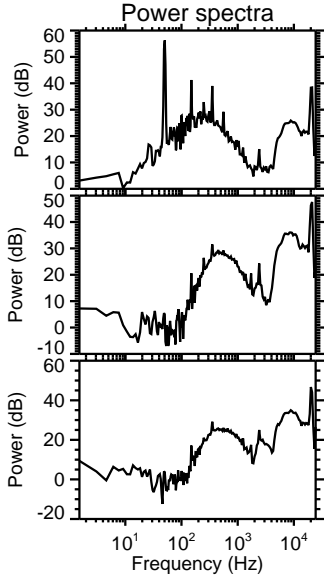
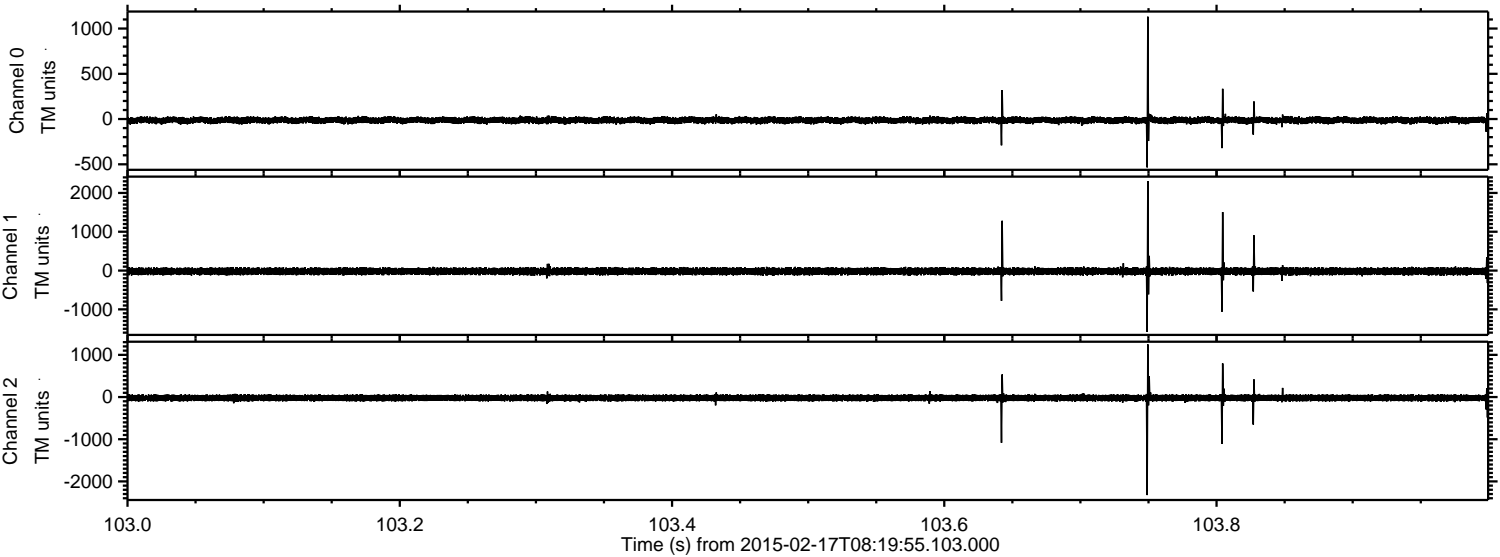

Channel 0
mn: -534
mx: 1131
 μ : -13.1
 σ : 19.5

Channel 1
mn: -1579
mx: 2305
 μ : -18.7
 σ : 52.4

Channel 2
mn: -2325
mx: 1249
 μ : -21.4
 σ : 43.2

Processed Thu Feb 26 03:01:24 2015 by ELM ver.2012-10-06 from 001__elm20150217_081954__dat00.bin

