

ELMAVAN 3D WAVEFORMS (Measured data sampled at 50 kHz) 49799 packets of 144 samples from 2015-02-17T03:59:47.385.000.

Processed Thu Feb 26 02:06:55 2015 by ELM ver.2012-10-06 from 001__elm20150217_035946__dat00.bin

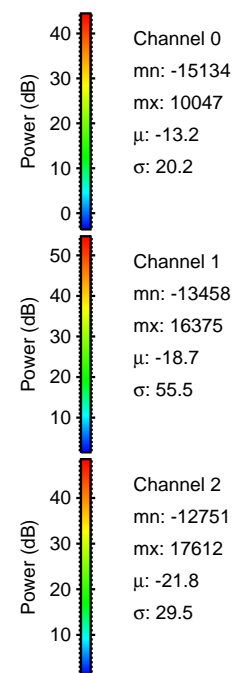

Processed Thu Feb 26 02:07:07 2015 by ELM ver.2012-10-06 from 001__elm20150217_035946__dat00.bin

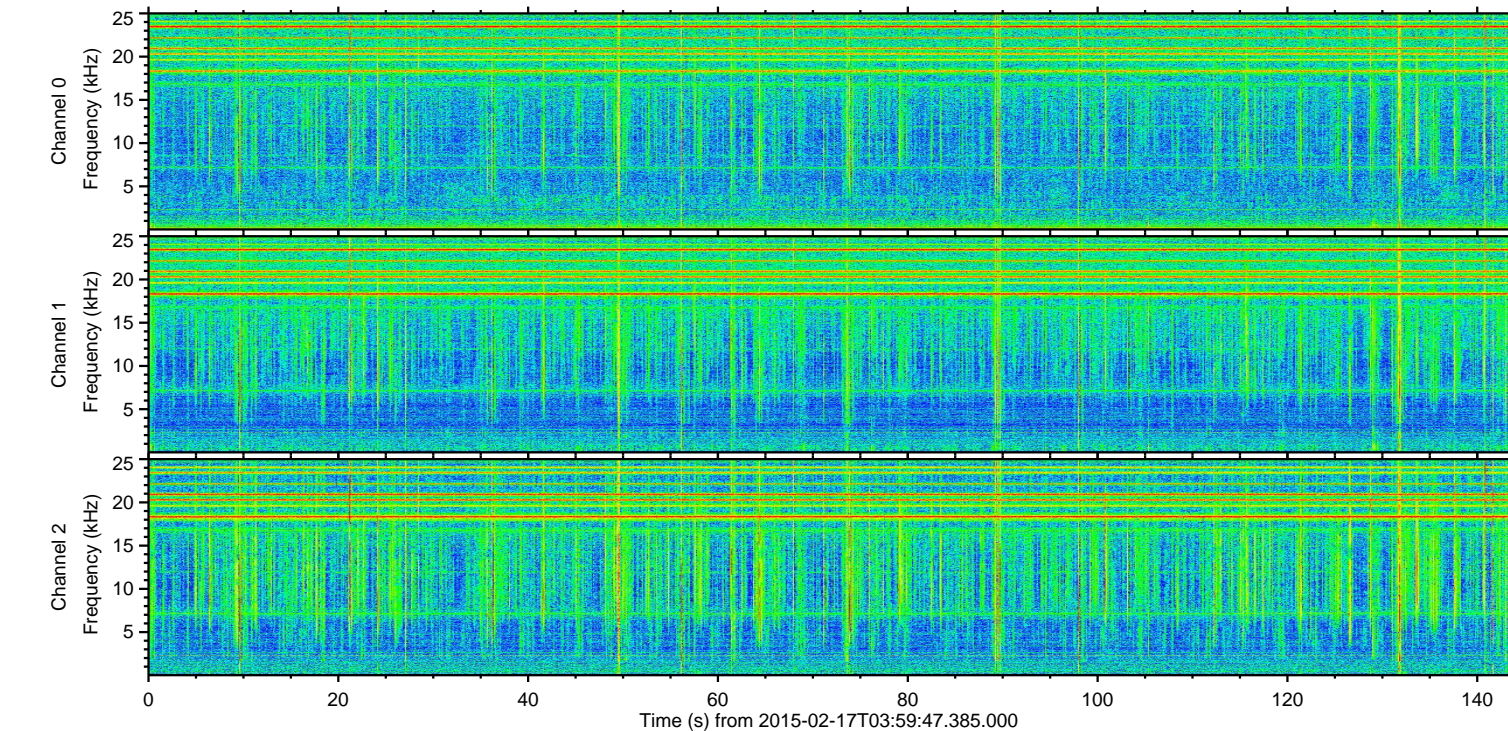
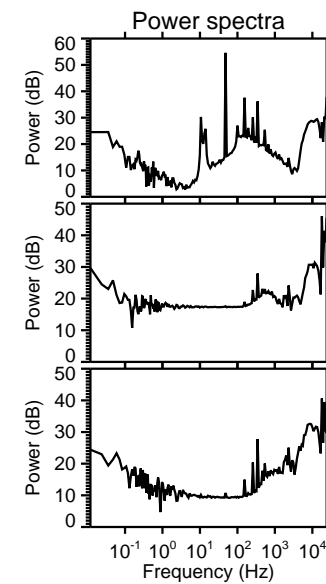
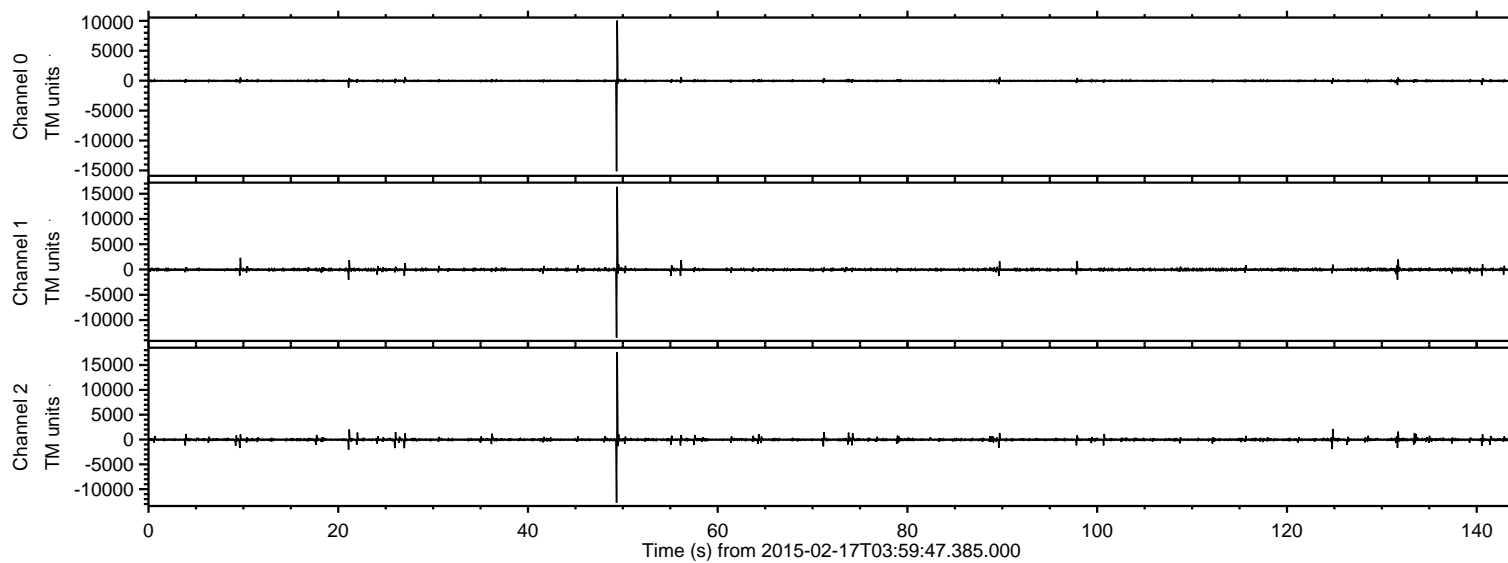
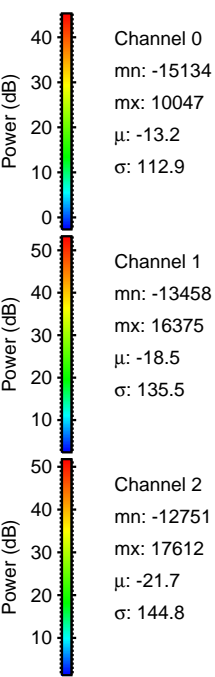
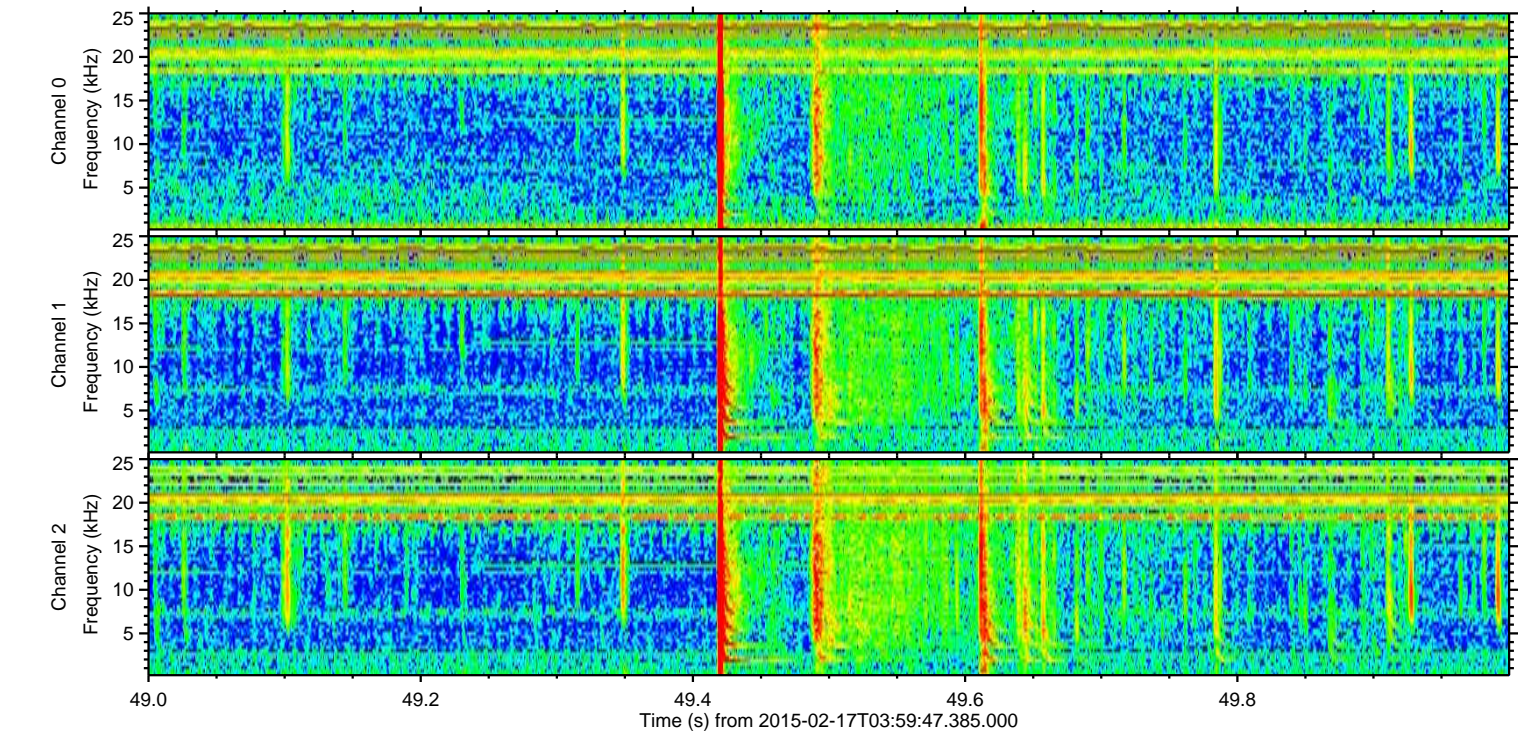
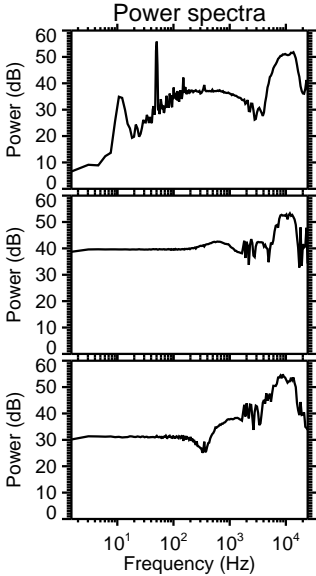
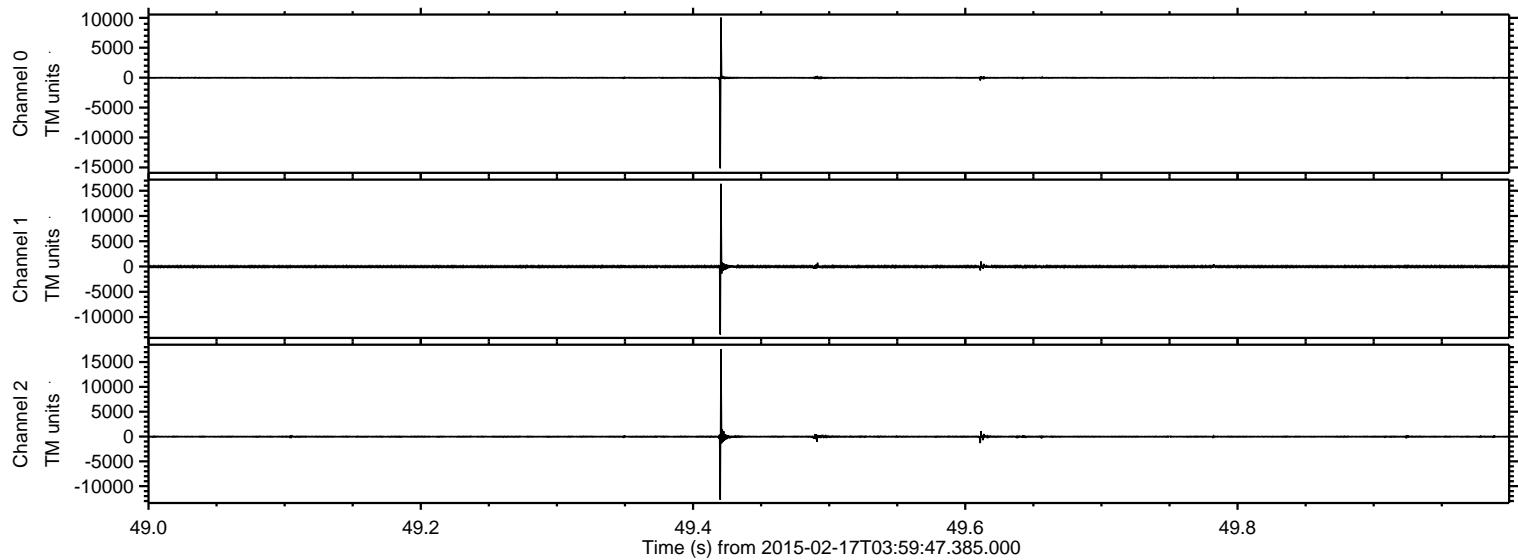

ELMAVAN 3D WAVEFORMS (Measured data sampled at 50 kHz) 49799 packets of 144 samples from 2015-02-17T03:59:47.385.000. Part 10/144

Processed Thu Feb 26 02:07:08 2015 by ELM ver.2012-10-06 from 001__elm20150217_035946__dat00.bin

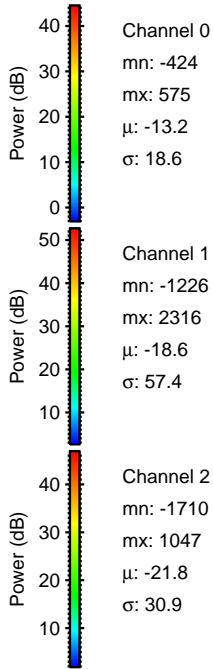
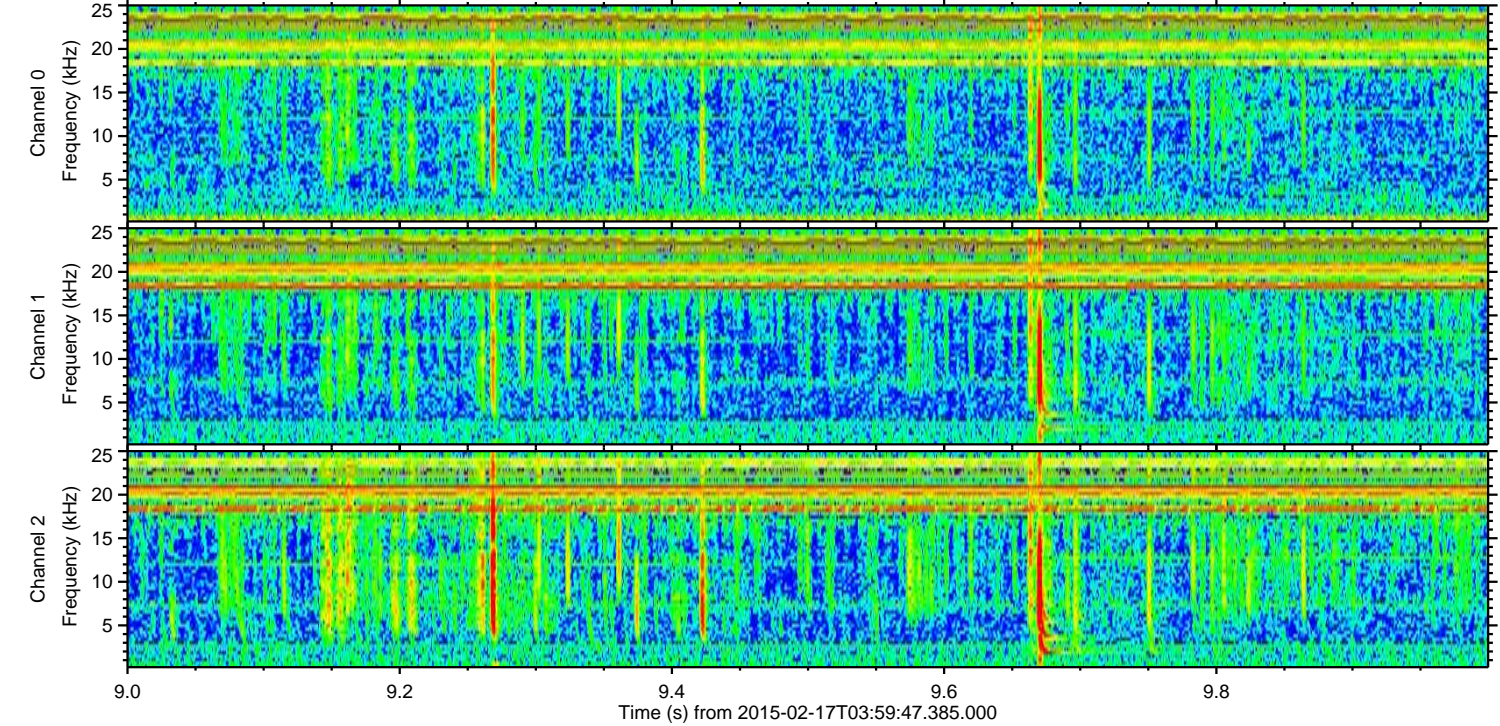
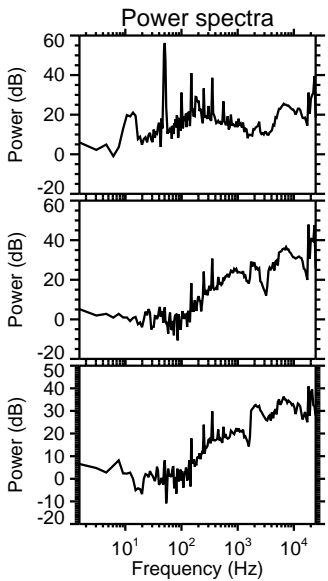
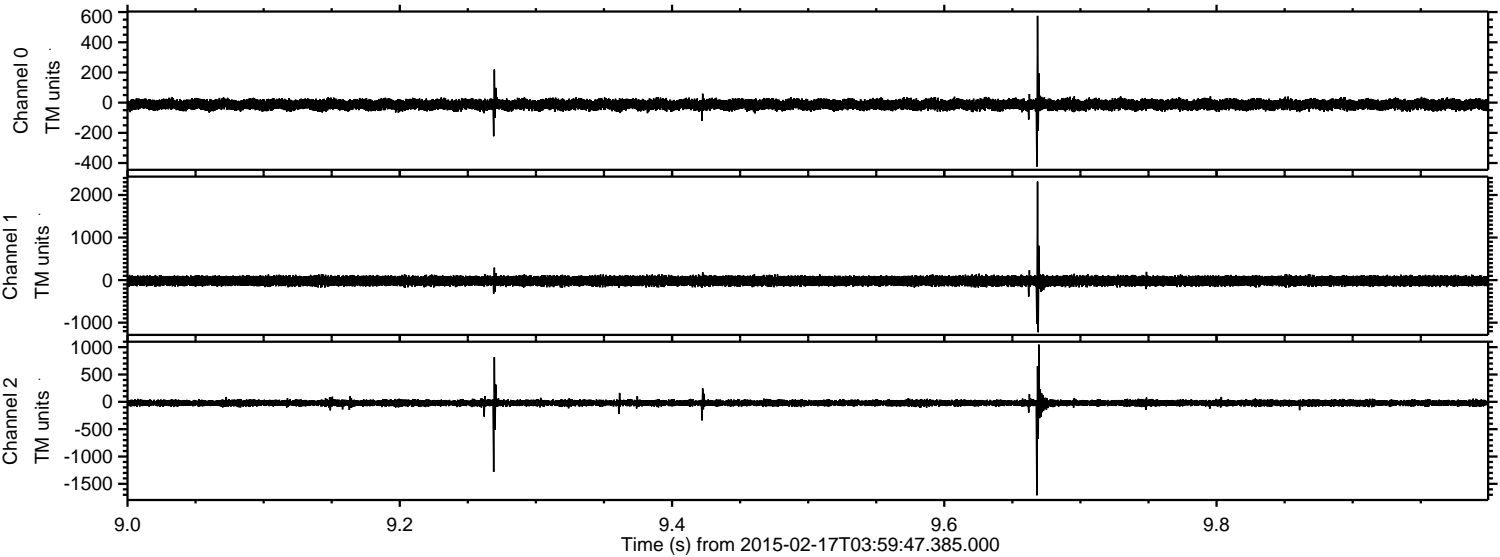

Channel 0
mn: -424
mx: 575
 μ : -13.2
 σ : 18.6

Channel 1
mn: -1226
mx: 2316
 μ : -18.6
 σ : 57.4

Channel 2
mn: -1710
mx: 1047
 μ : -21.8
 σ : 30.9

ELMAVAN 3D WAVEFORMS (Measured data sampled at 50 kHz) 49799 packets of 144 samples from 2015-02-17T03:59:47.385.000. Part 125/144

Processed Thu Feb 26 02:07:09 2015 by ELM ver.2012-10-06 from 001__elm20150217_035946__dat00.bin

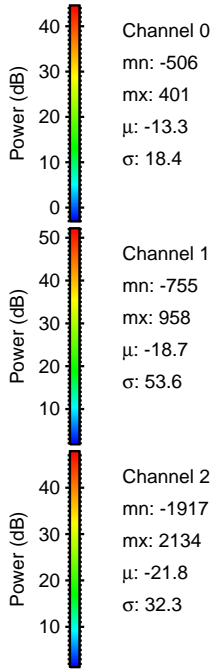
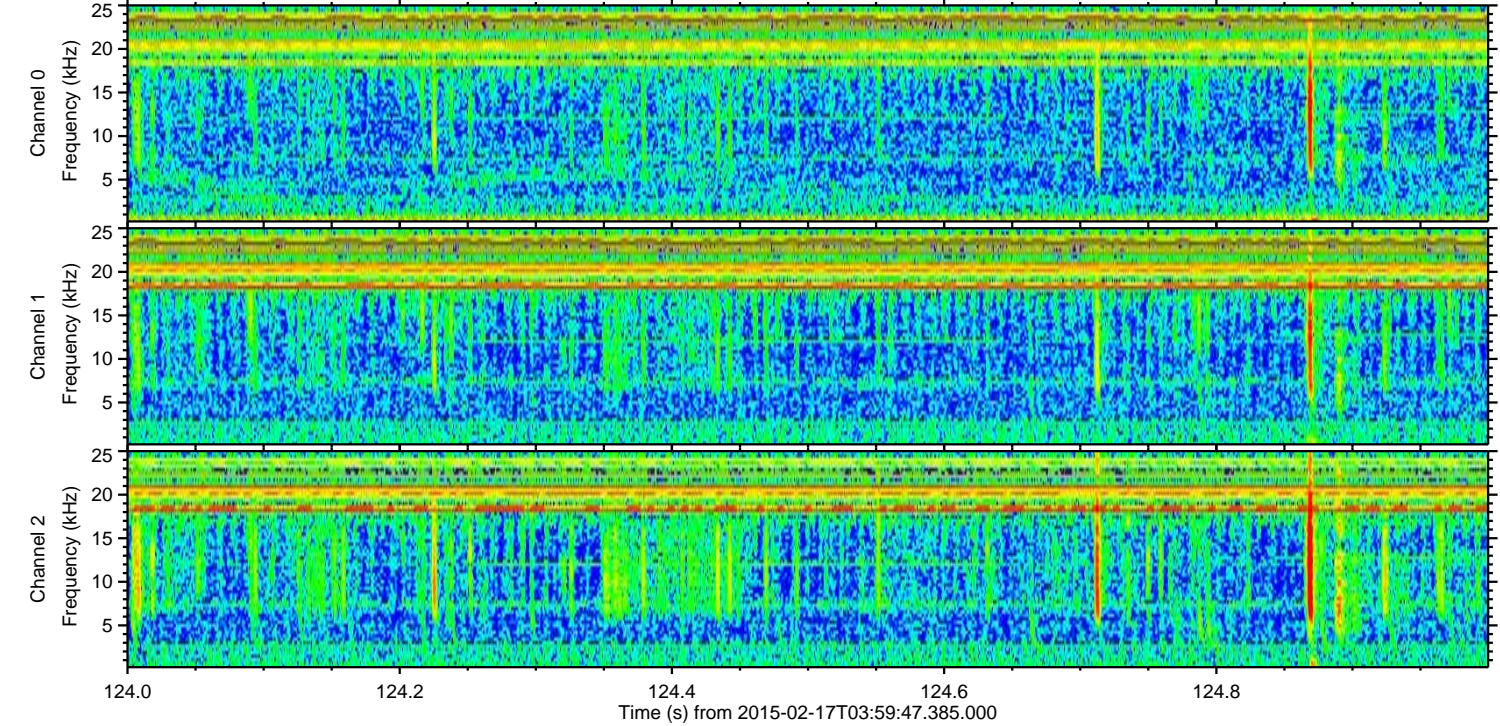
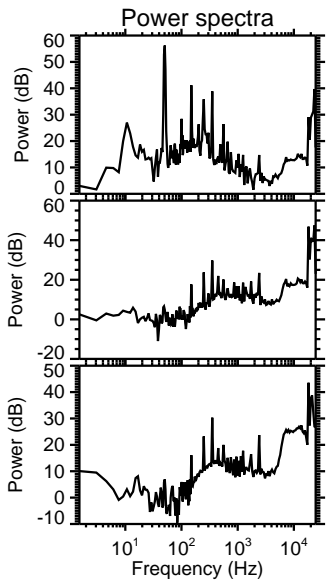
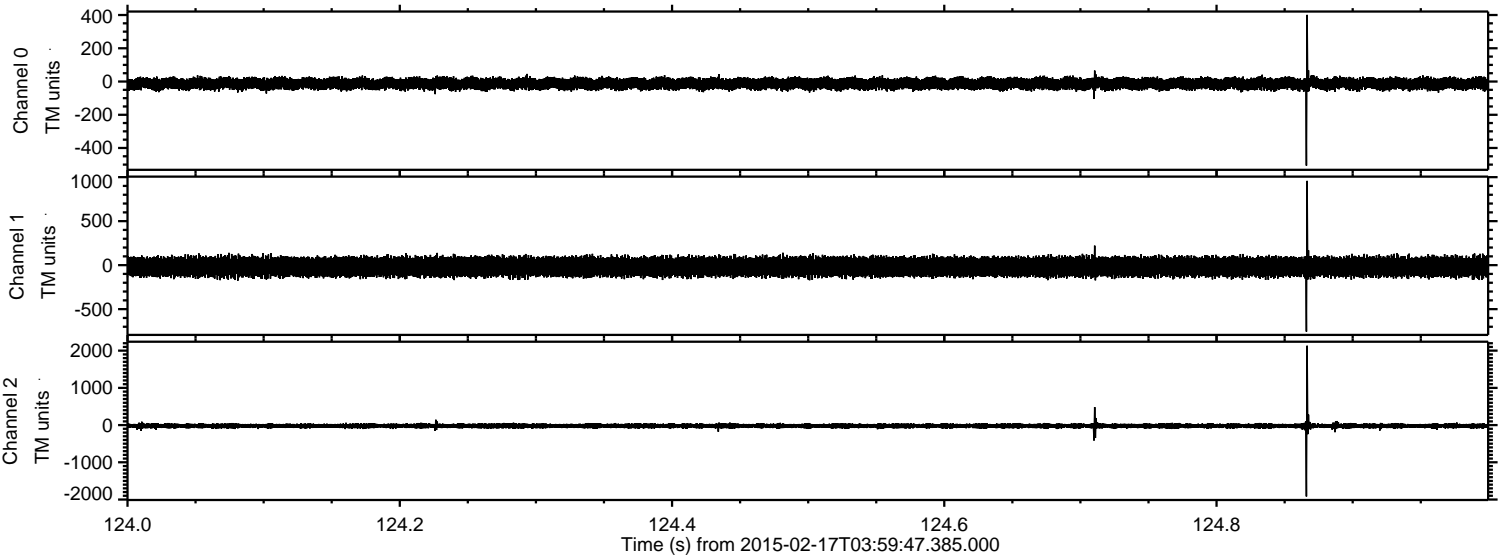

Processed Thu Feb 26 02:07:10 2015 by ELM ver.2012-10-06 from 001__elm20150217_035946__dat00.bin

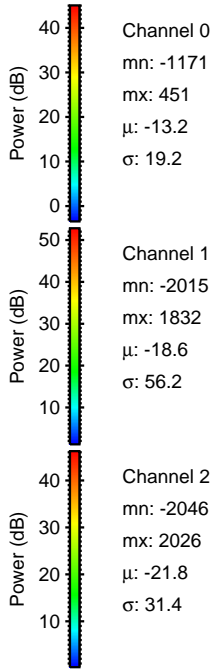
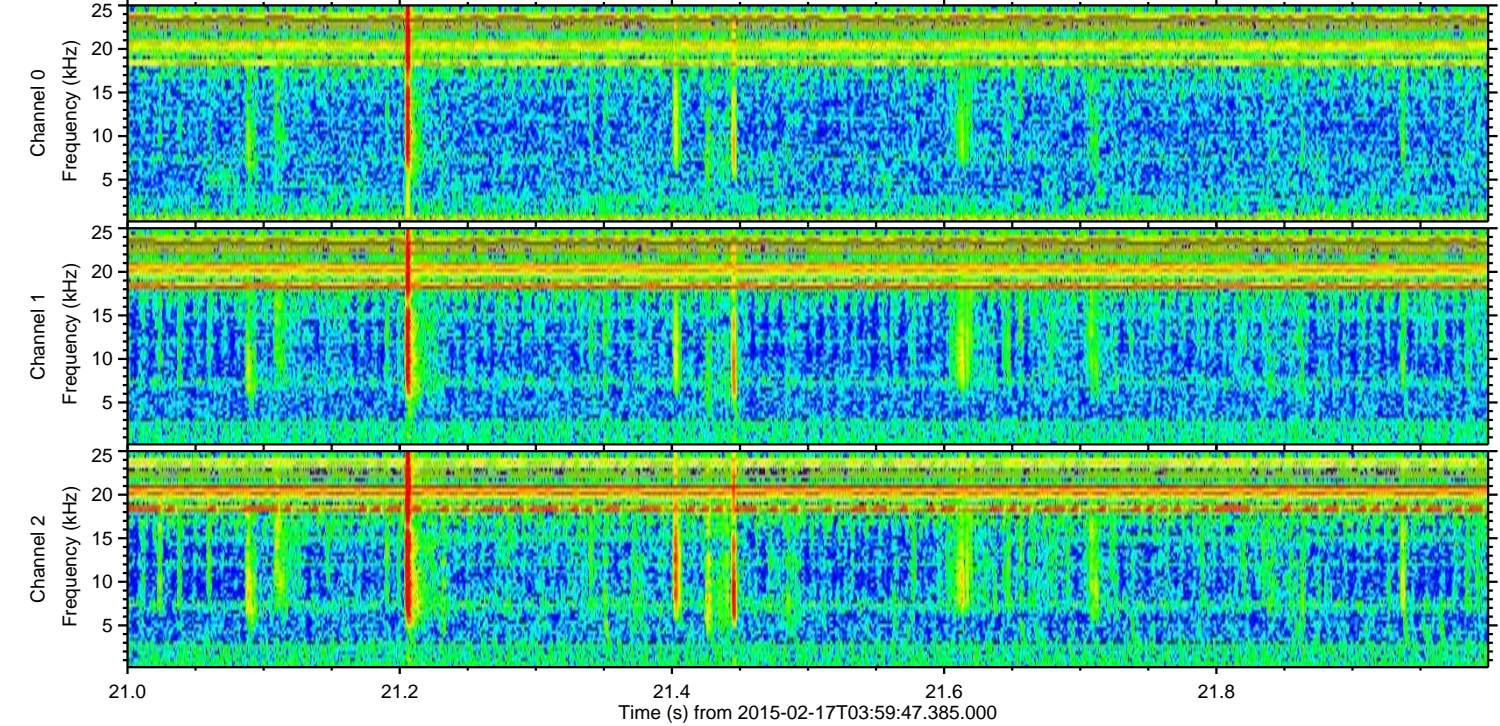
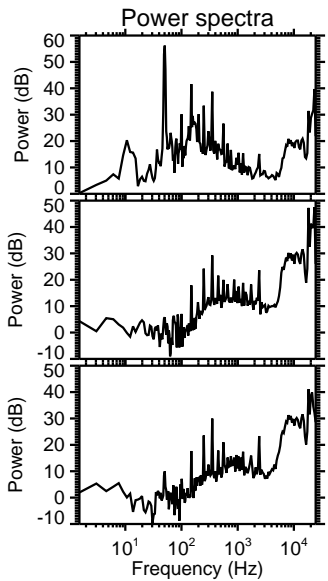
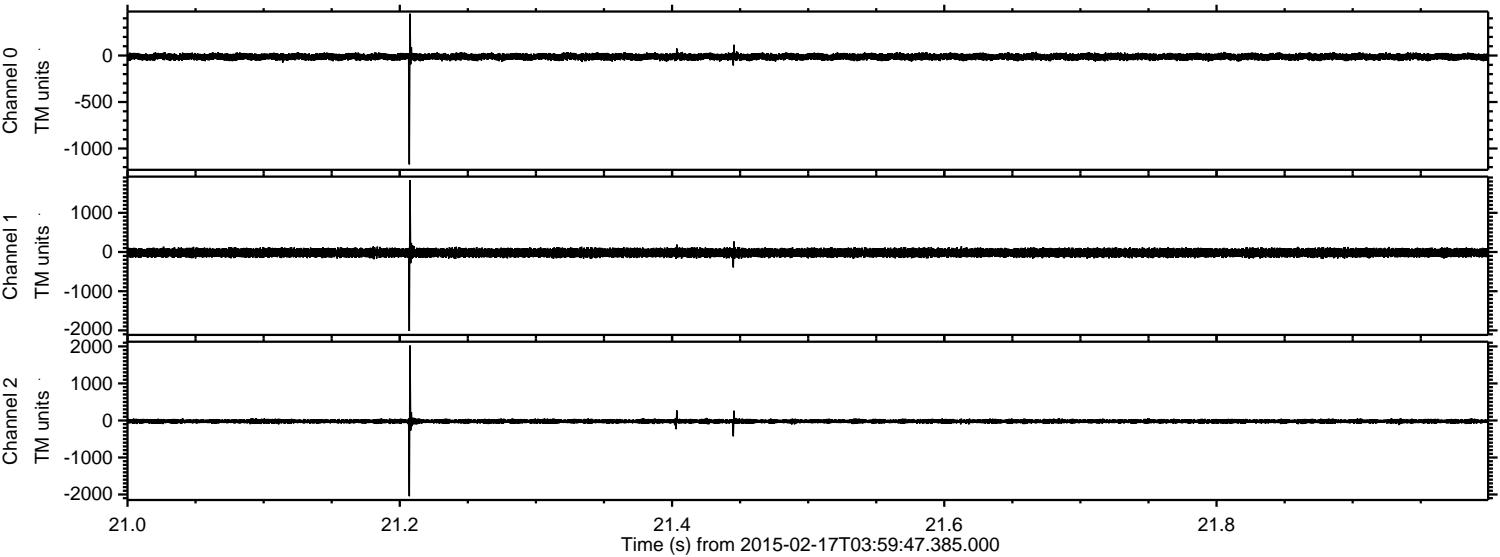

ELMAVAN 3D WAVEFORMS (Measured data sampled at 50 kHz) 49799 packets of 144 samples from 2015-02-17T03:59:47.385.000. Part 132/144

Processed Thu Feb 26 02:07:11 2015 by ELM ver.2012-10-06 from 001__elm20150217_035946__dat00.bin

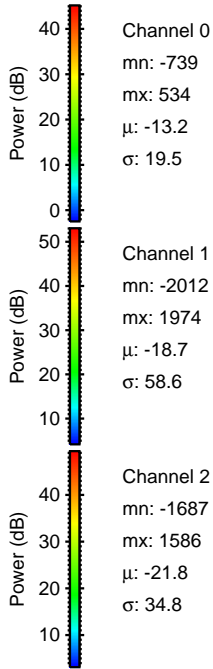
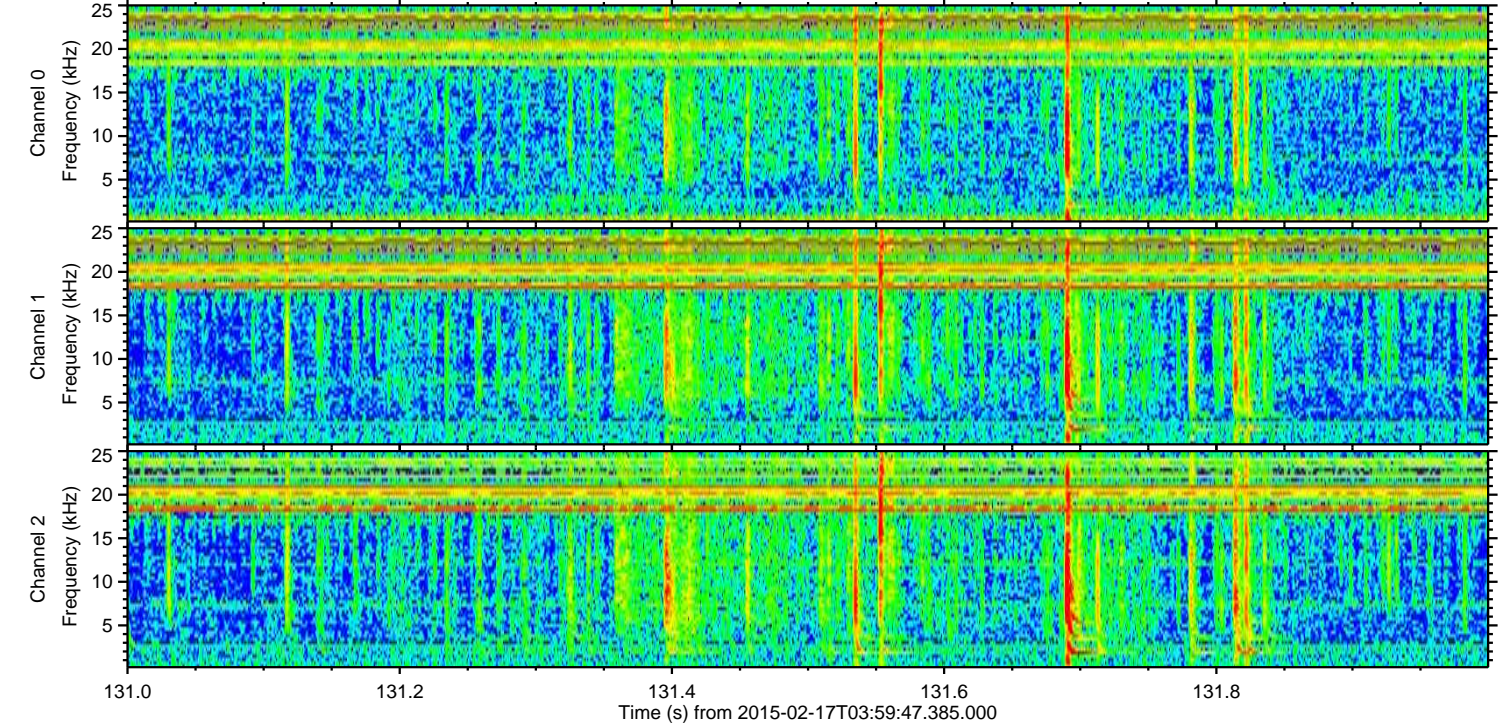
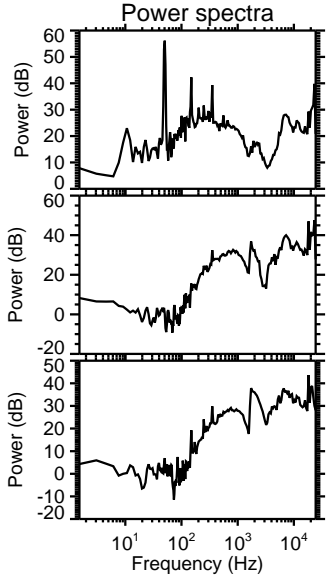
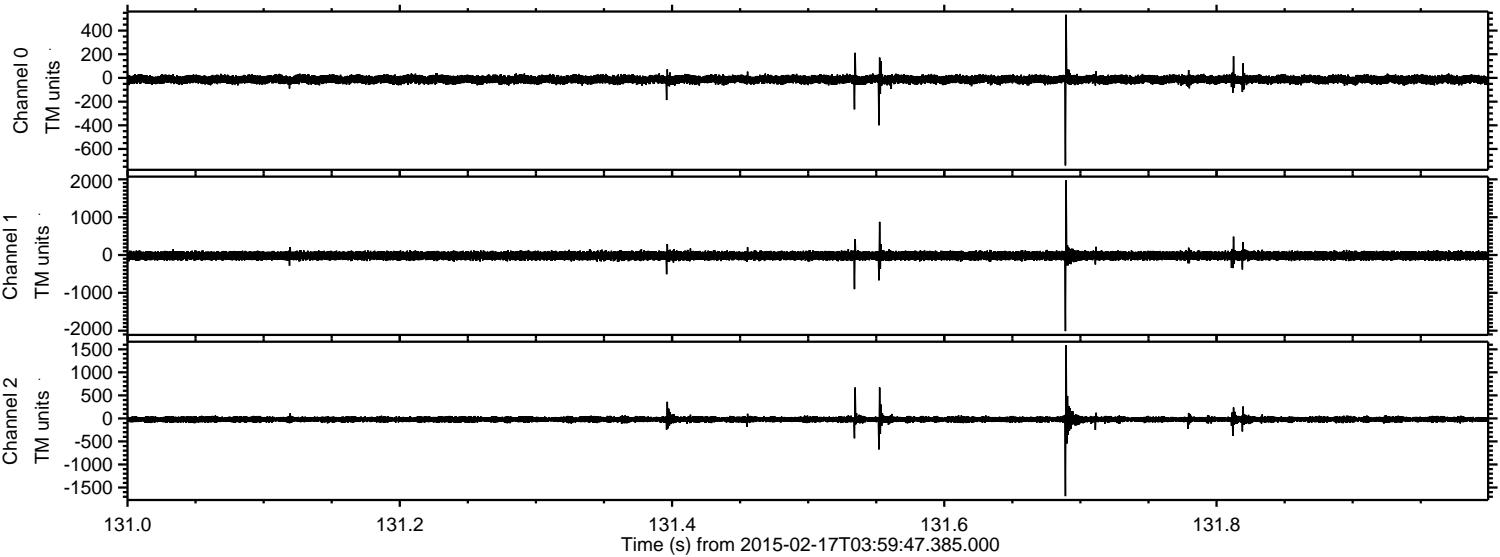

ELMAVAN 3D WAVEFORMS (Measured data sampled at 50 kHz) 49799 packets of 144 samples from 2015-02-17T03:59:47.385.000. Part 57/144

Processed Thu Feb 26 02:07:12 2015 by ELM ver.2012-10-06 from 001__elm20150217_035946__dat00.bin

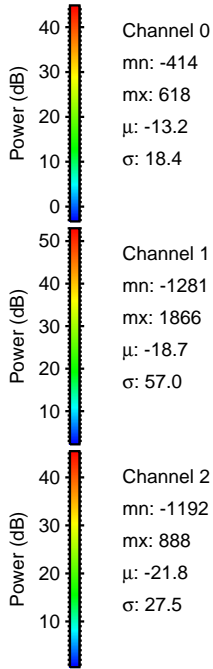
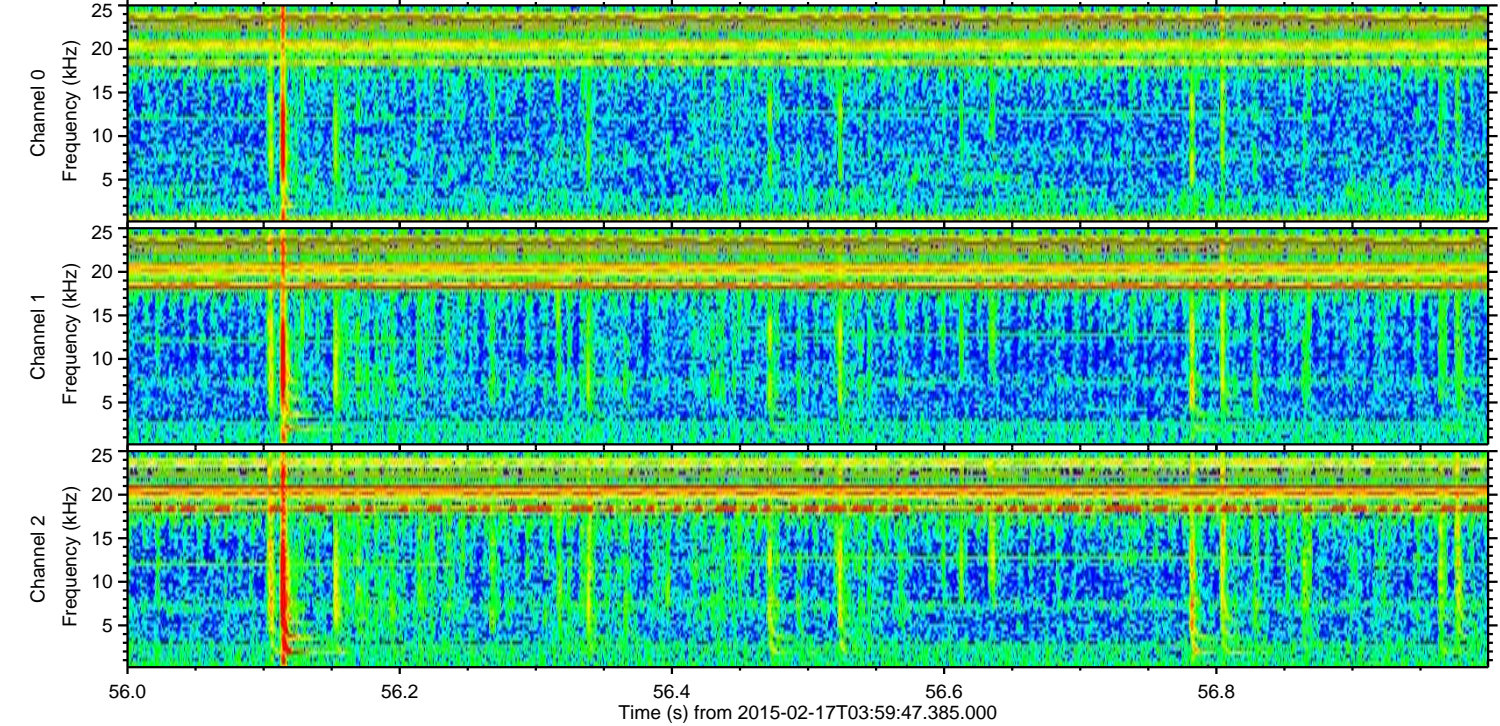
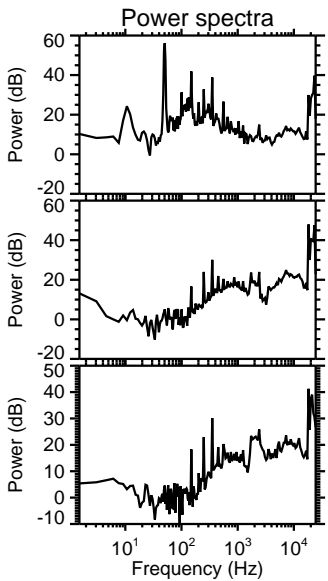
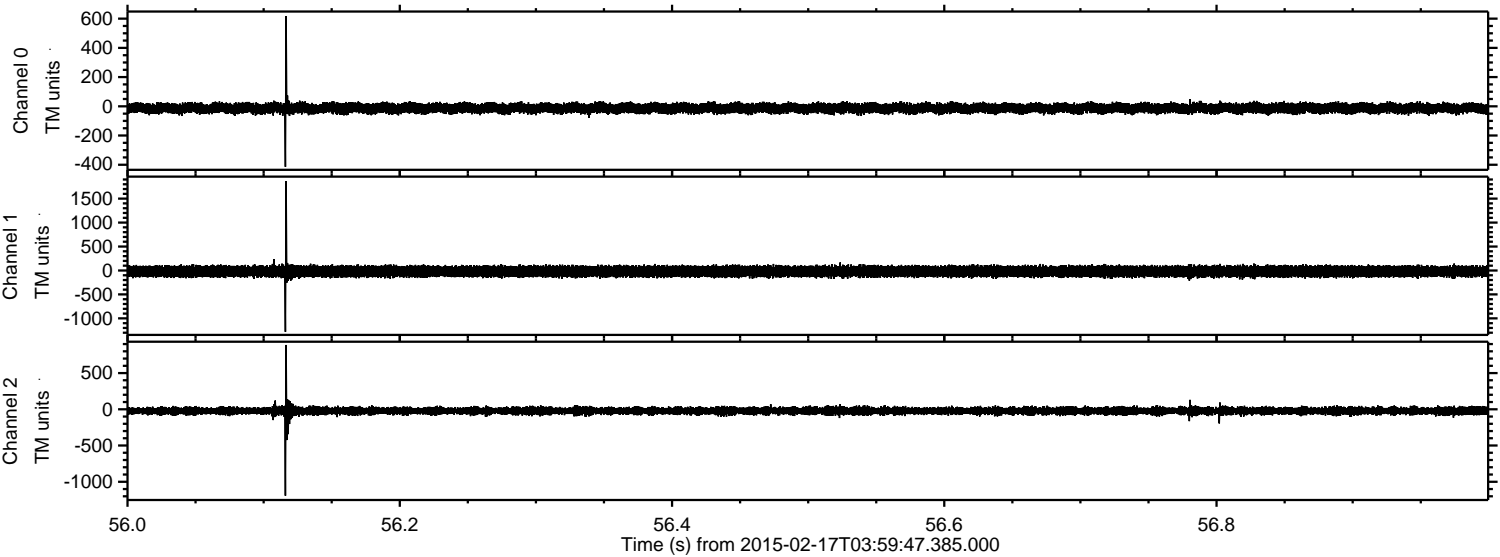

Channel 0
mn: -414
mx: 618
 μ : -13.2
 σ : 18.4

Channel 1
mn: -1281
mx: 1866
 μ : -18.7
 σ : 57.0

Channel 2
mn: -1192
mx: 888
 μ : -21.8
 σ : 27.5

ELMAVAN 3D WAVEFORMS (Measured data sampled at 50 kHz) 49799 packets of 144 samples from 2015-02-17T03:59:47.385.000. Part 28/144

Processed Thu Feb 26 02:07:12 2015 by ELM ver.2012-10-06 from 001__elm20150217_035946__dat00.bin

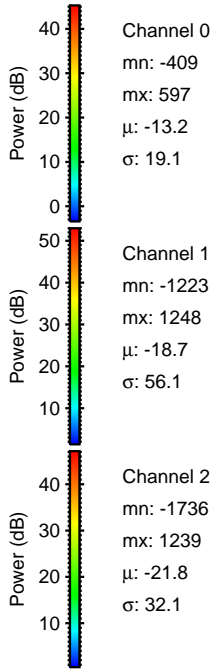
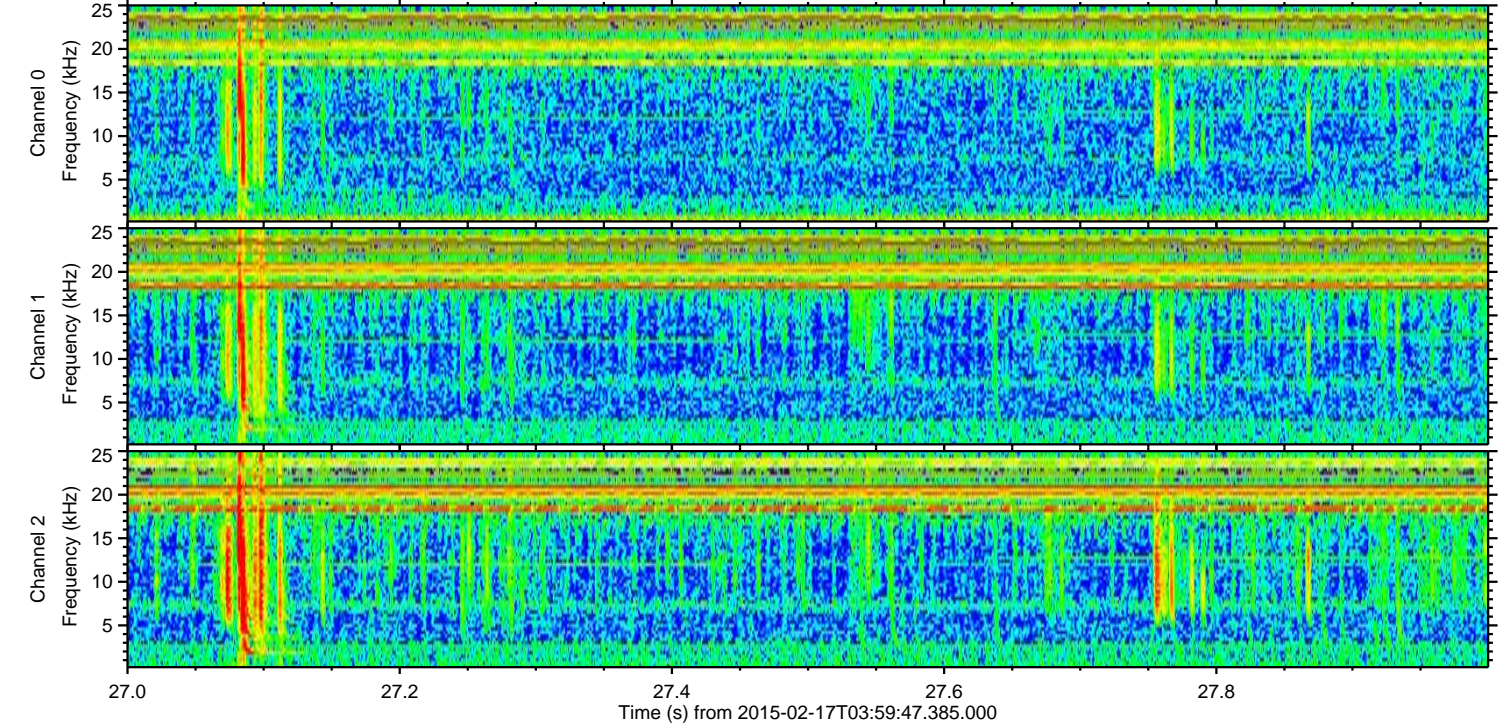
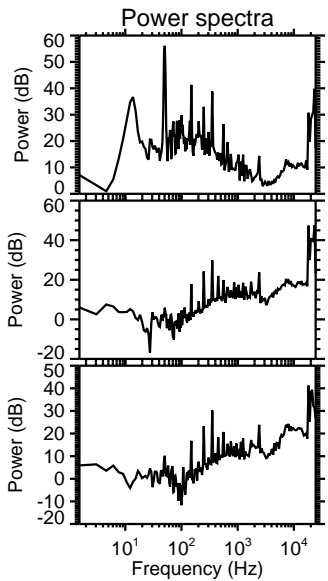
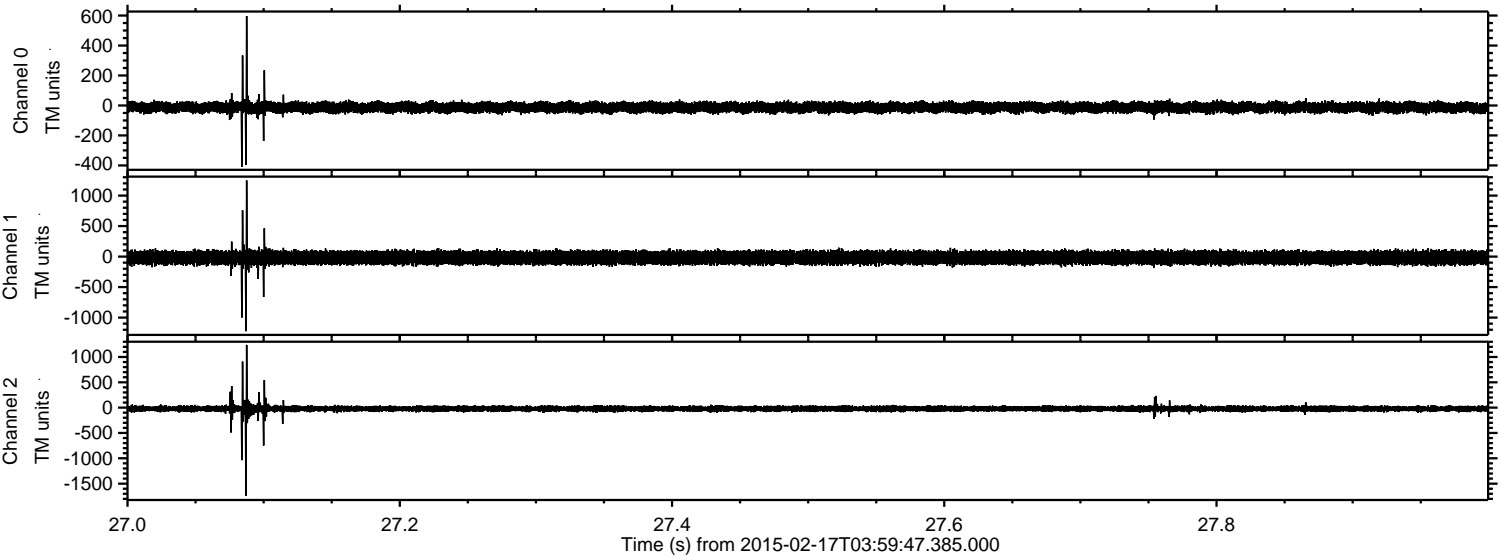

Channel 0
mn: -409
mx: 597
 μ : -13.2
 σ : 19.1

Channel 1
mn: -1223
mx: 1248
 μ : -18.7
 σ : 56.1

Channel 2
mn: -1736
mx: 1239
 μ : -21.8
 σ : 32.1

ELMAVAN 3D WAVEFORMS (Measured data sampled at 50 kHz) 49799 packets of 144 samples from 2015-02-17T03:59:47.385.000. Part 27/144

Processed Thu Feb 26 02:07:13 2015 by ELM ver.2012-10-06 from 001__elm20150217_035946__dat00.bin

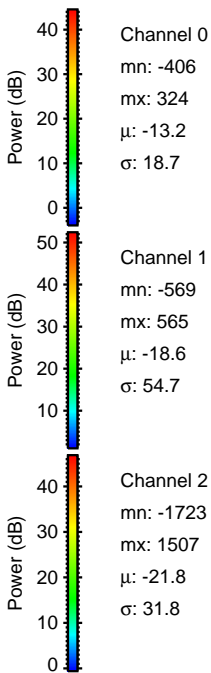
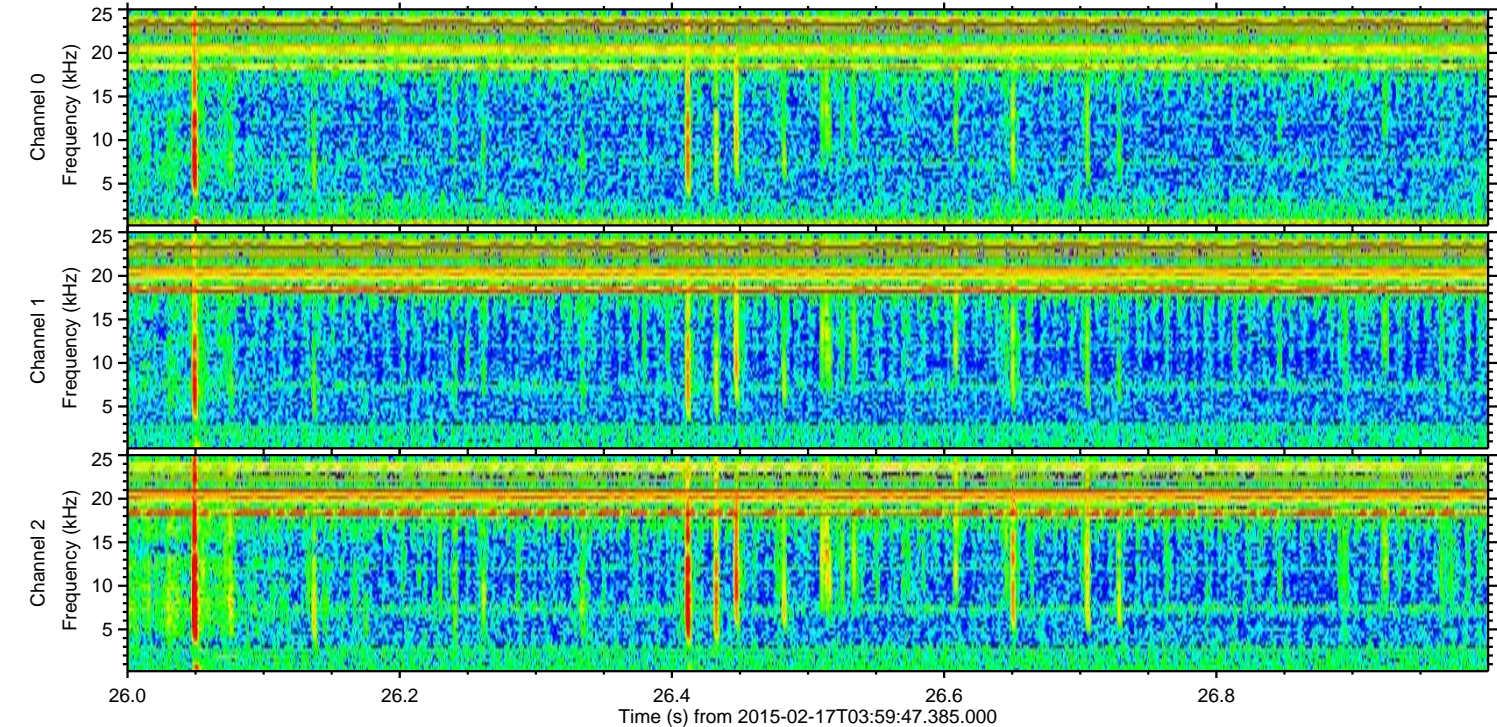
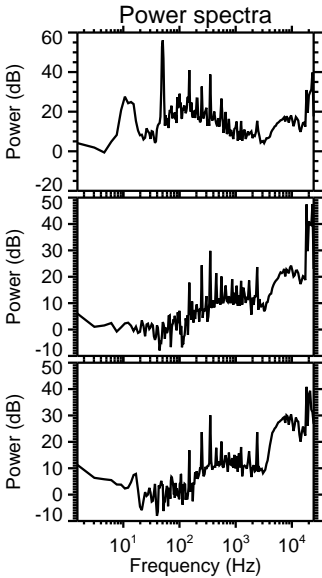
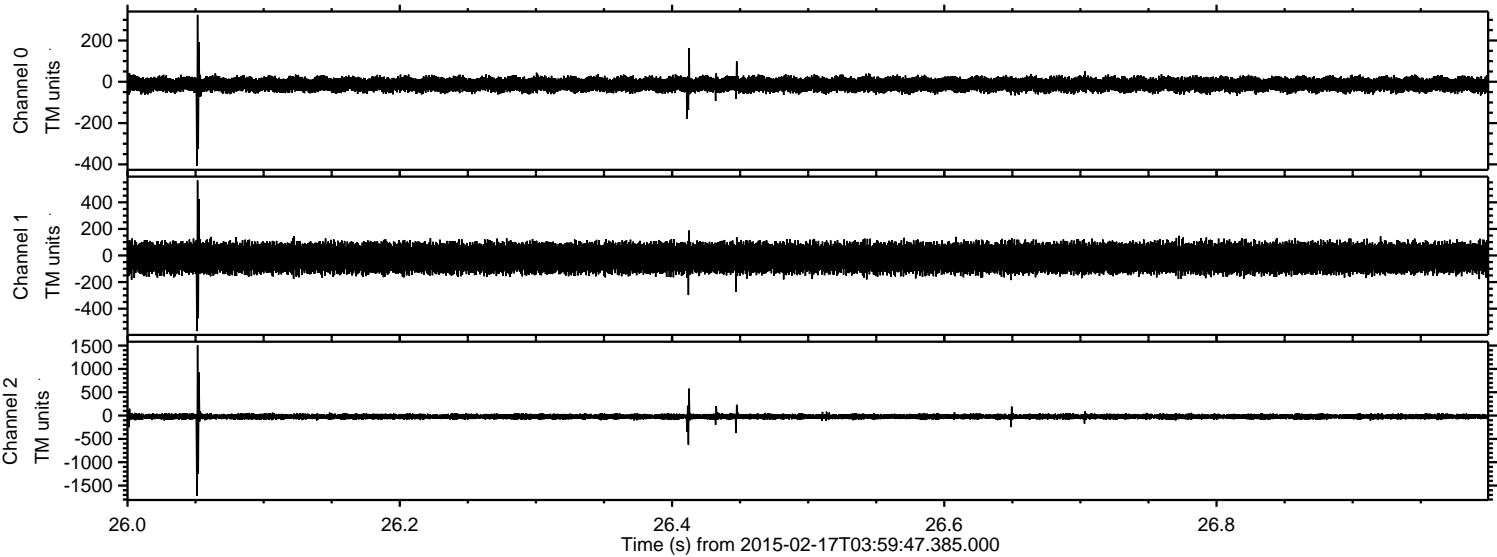

Processed Thu Feb 26 02:07:14 2015 by ELM ver.2012-10-06 from 001__elm20150217_035946__dat00.bin

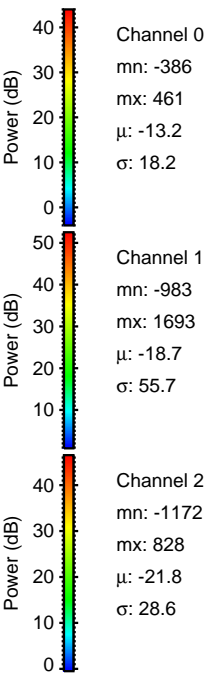
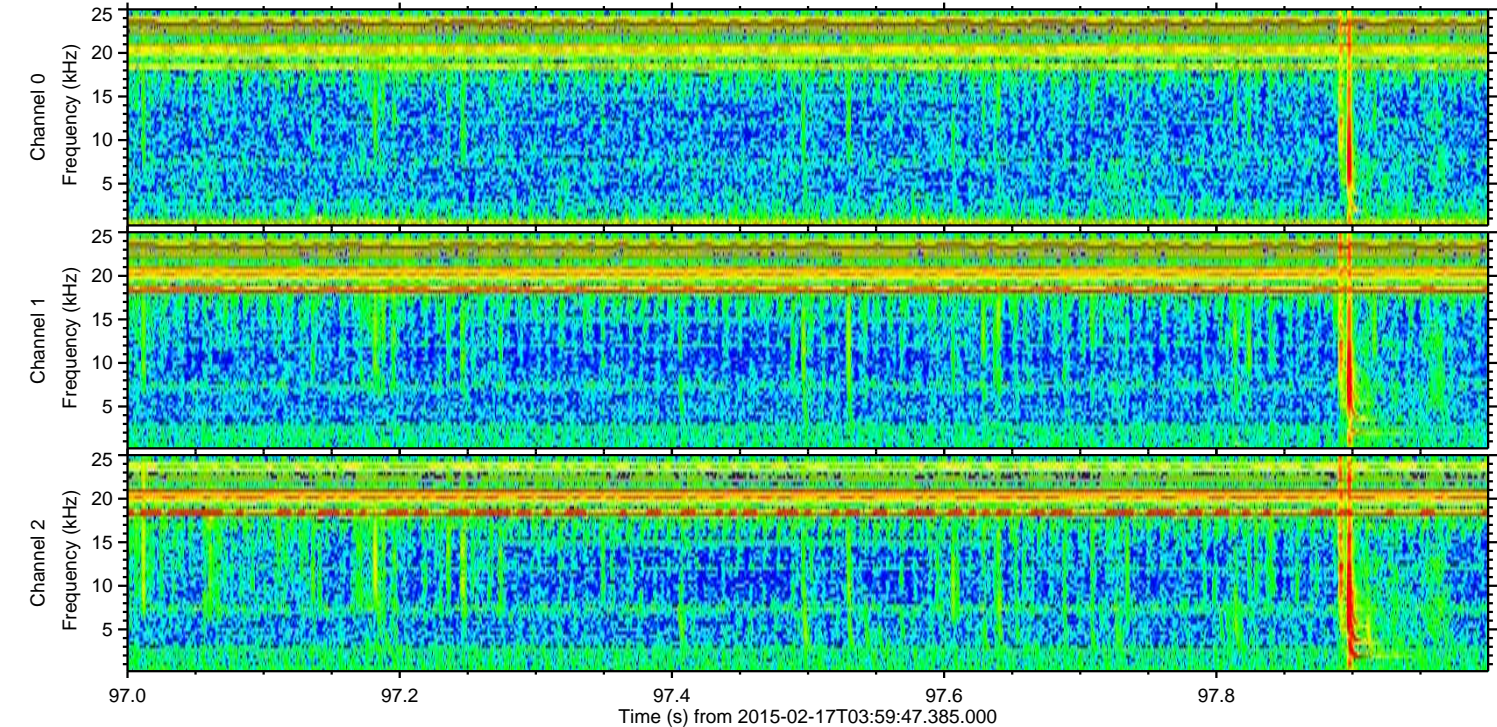
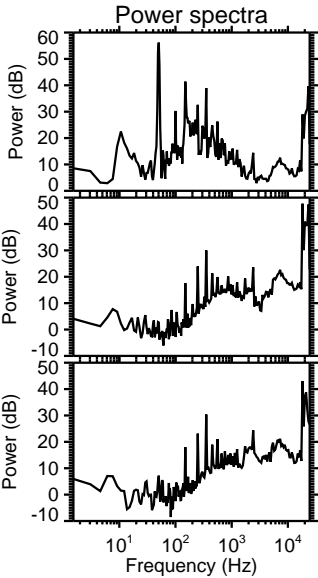
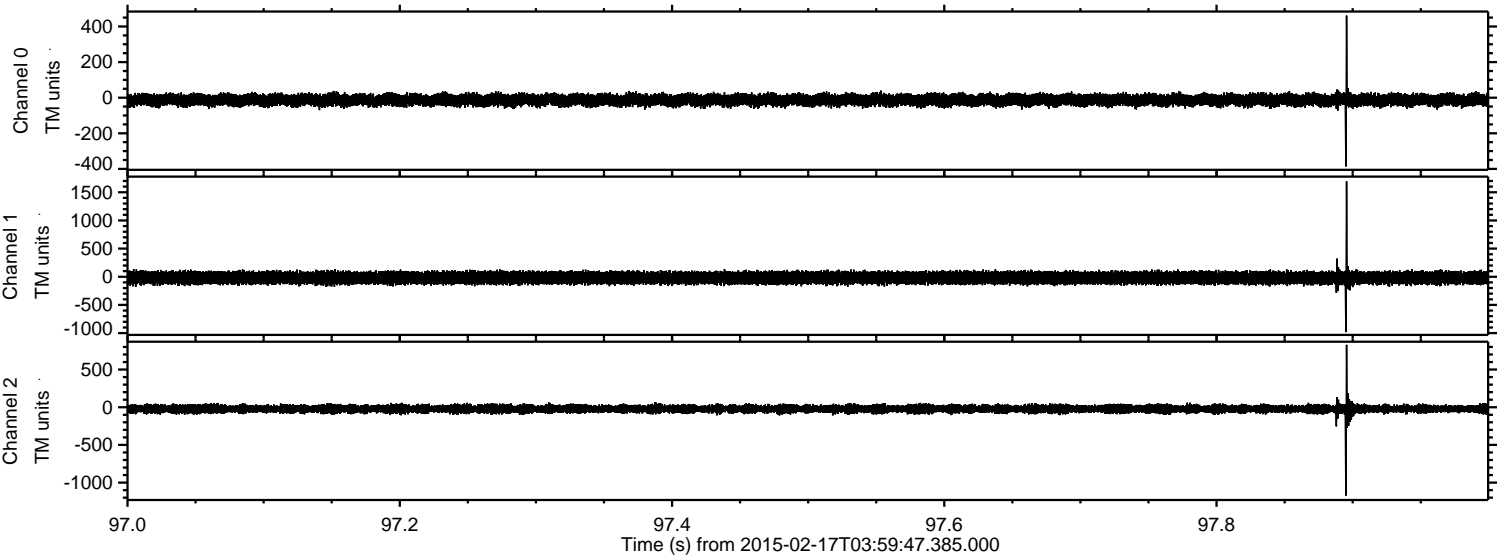

ELMAVAN 3D WAVEFORMS (Measured data sampled at 50 kHz) 49799 packets of 144 samples from 2015-02-17T03:59:47.385.000. Part 111/144

Processed Thu Feb 26 02:07:15 2015 by ELM ver.2012-10-06 from 001__elm20150217_035946__dat00.bin

