

ELMAVAN 3D WAVEFORMS (Measured data sampled at 50 kHz) 49682 packets of 144 samples from 2015-02-17T03:54:47.237.000.

Processed Thu Feb 26 02:05:53 2015 by ELM ver.2012-10-06 from 001__elm20150217_035446__dat00.bin

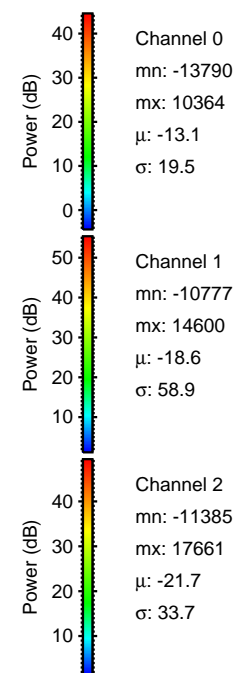
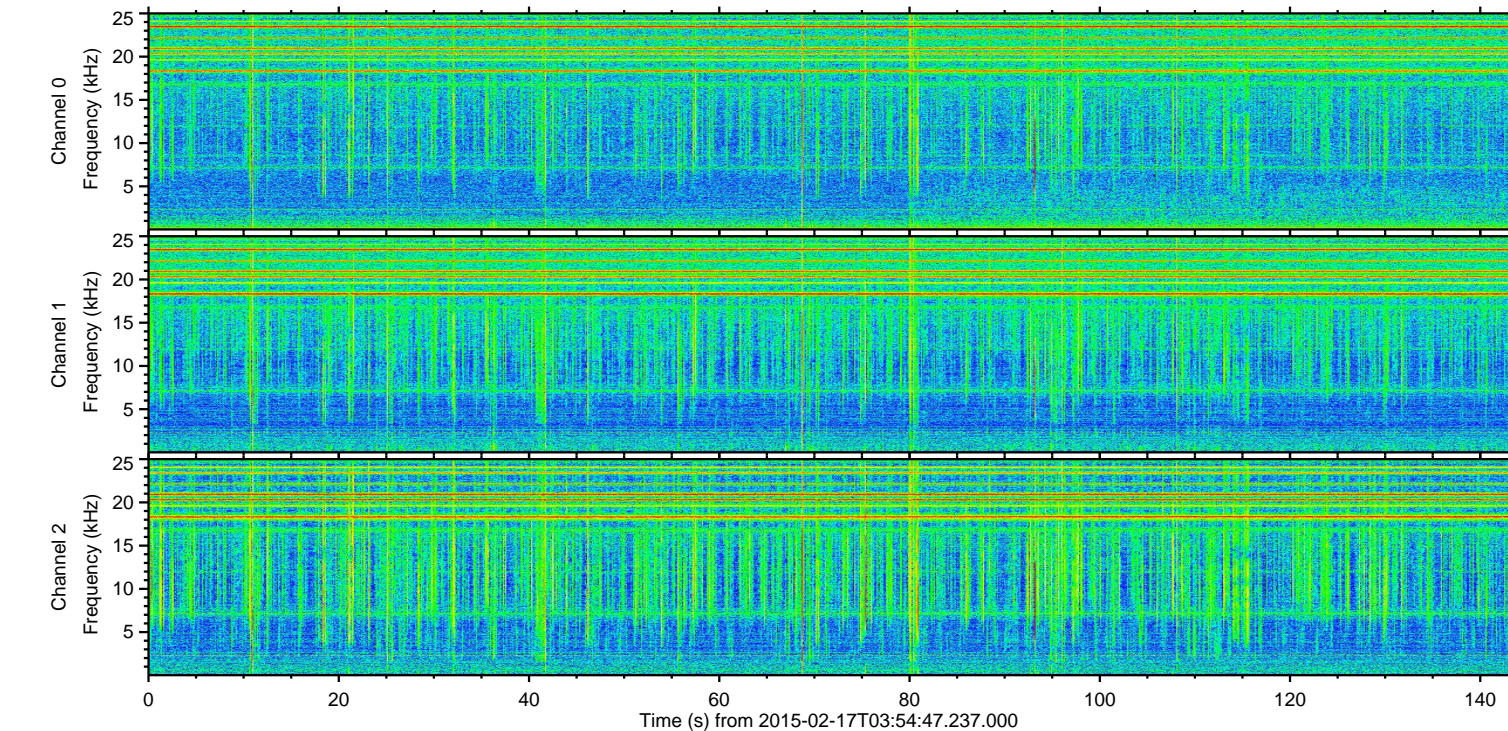
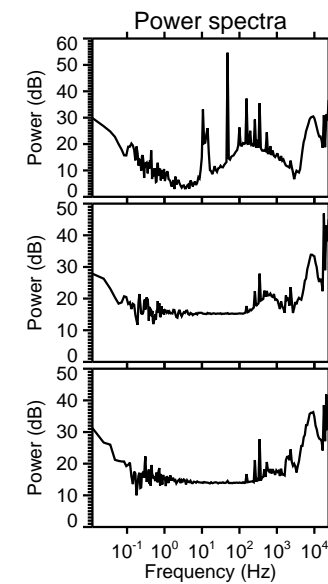
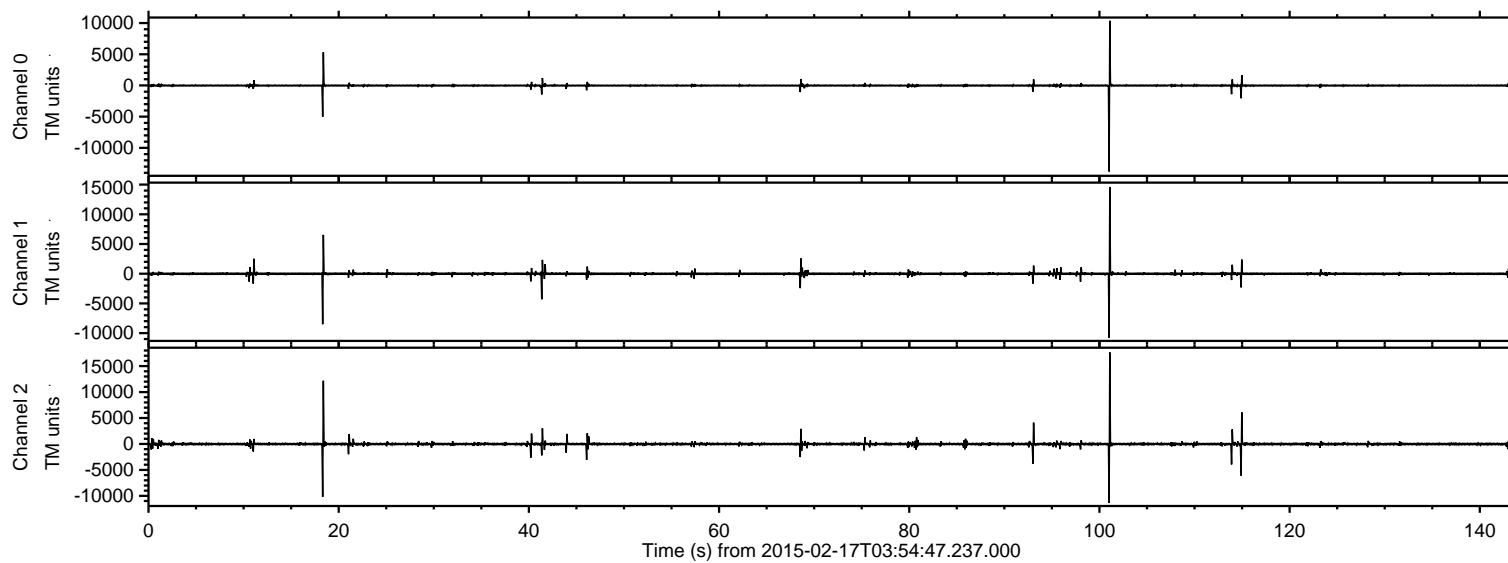

ELMAVAN 3D WAVEFORMS (Measured data sampled at 50 kHz) 49682 packets of 144 samples from 2015-02-17T03:54:47.237.000. Part 102/144

Processed Thu Feb 26 02:06:05 2015 by ELM ver.2012-10-06 from 001__elm20150217_035446__dat00.bin

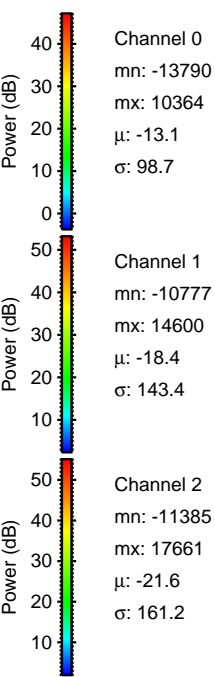
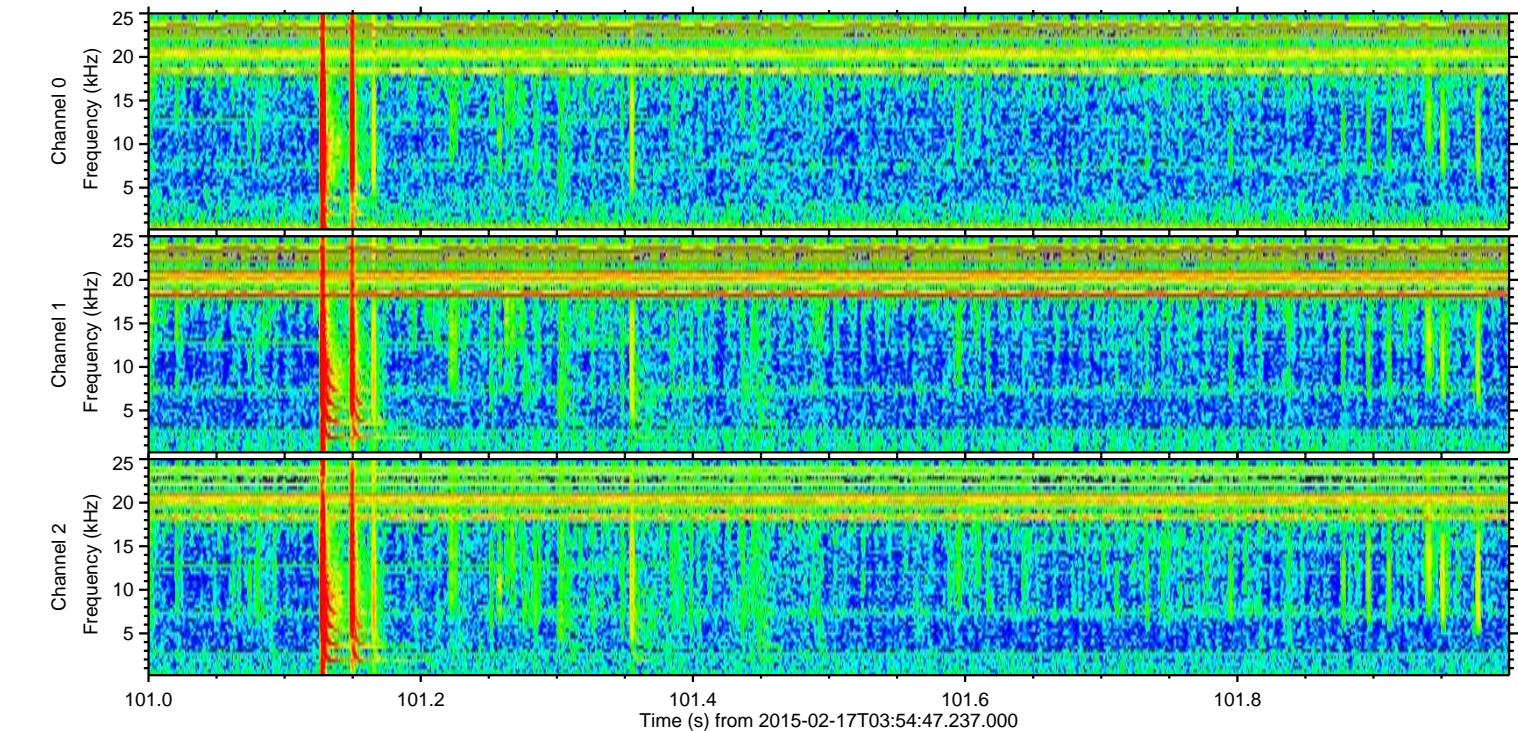
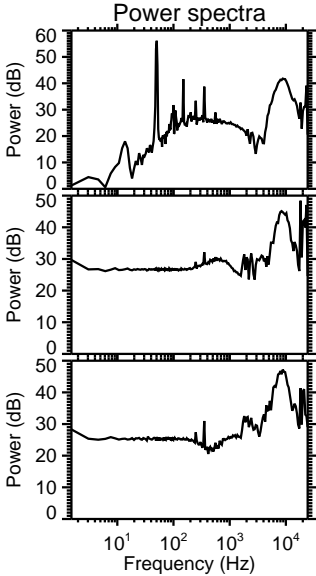
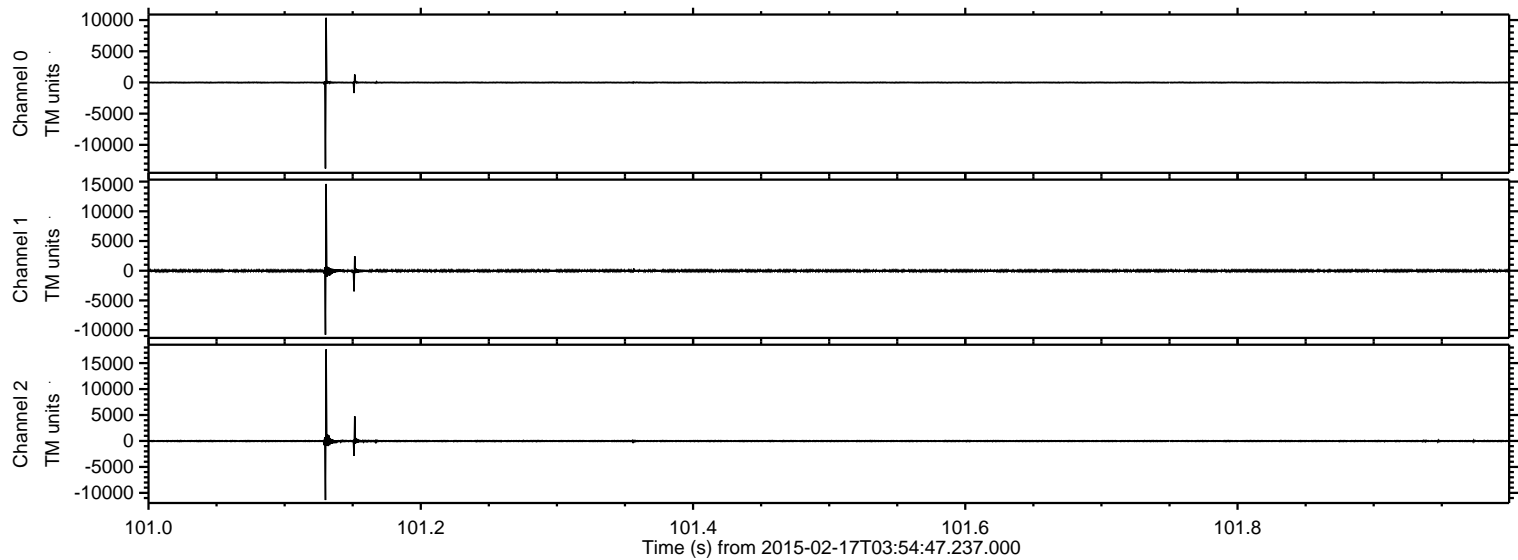

Processed Thu Feb 26 02:06:06 2015 by ELM ver.2012-10-06 from 001__elm20150217_035446__dat00.bin

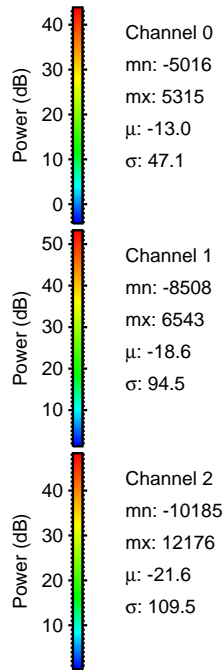
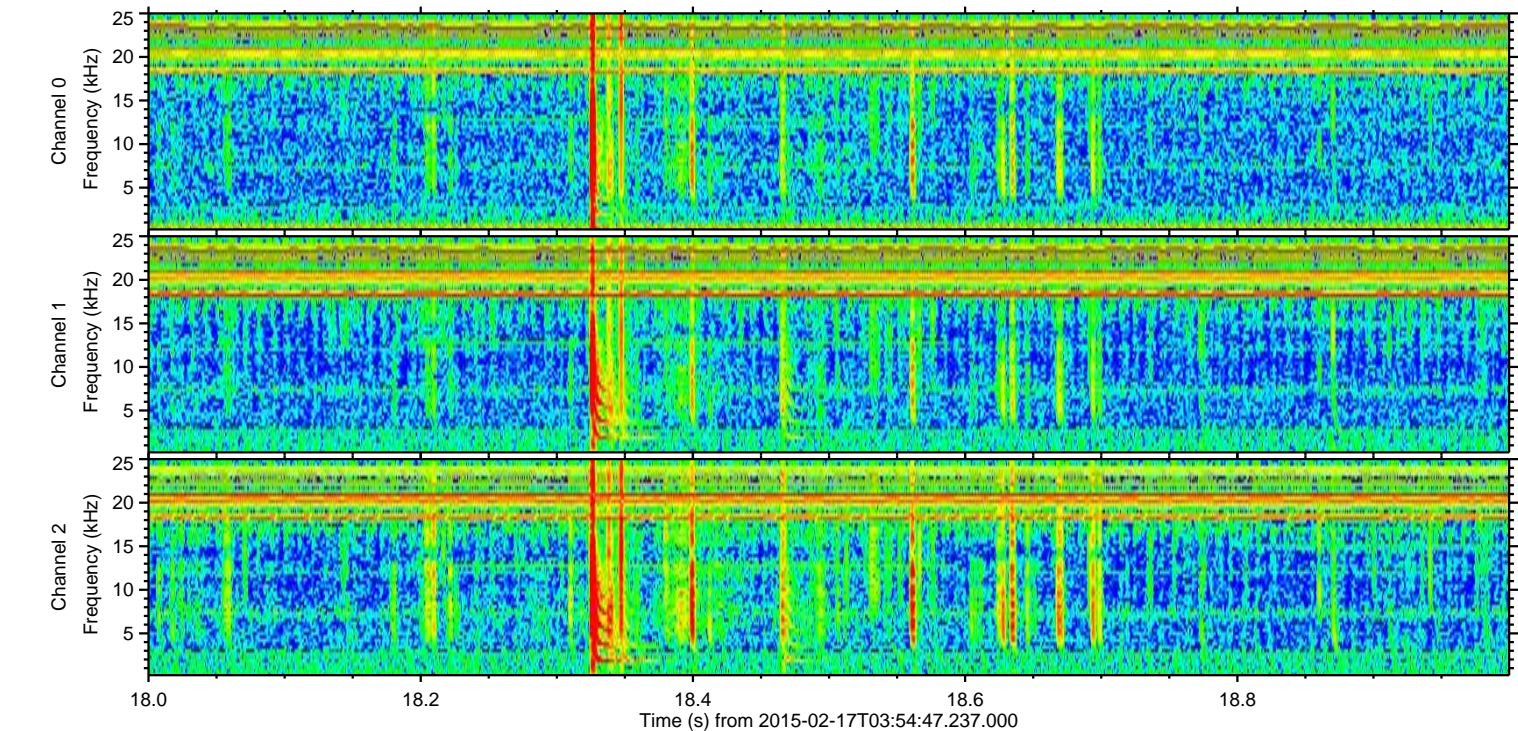
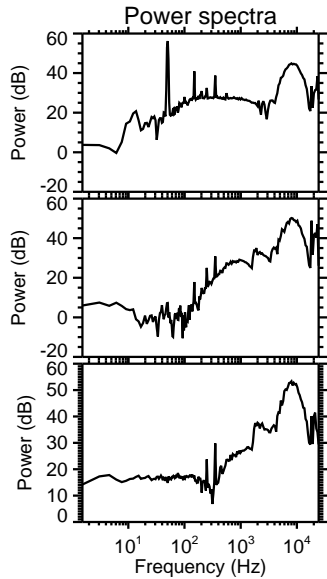
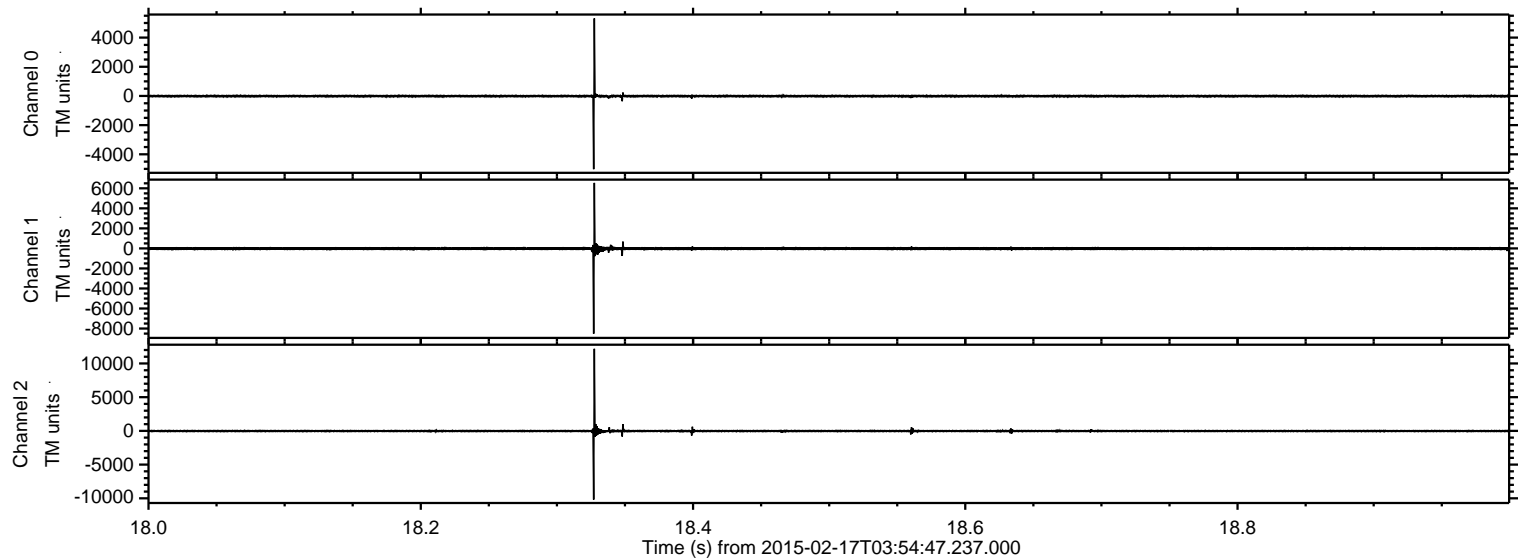

ELMAVAN 3D WAVEFORMS (Measured data sampled at 50 kHz) 49682 packets of 144 samples from 2015-02-17T03:54:47.237.000. Part 115/144

Processed Thu Feb 26 02:06:07 2015 by ELM ver.2012-10-06 from 001__elm20150217_035446__dat00.bin

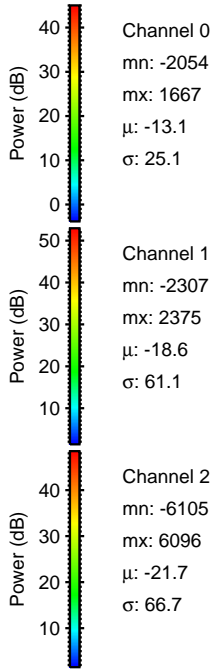
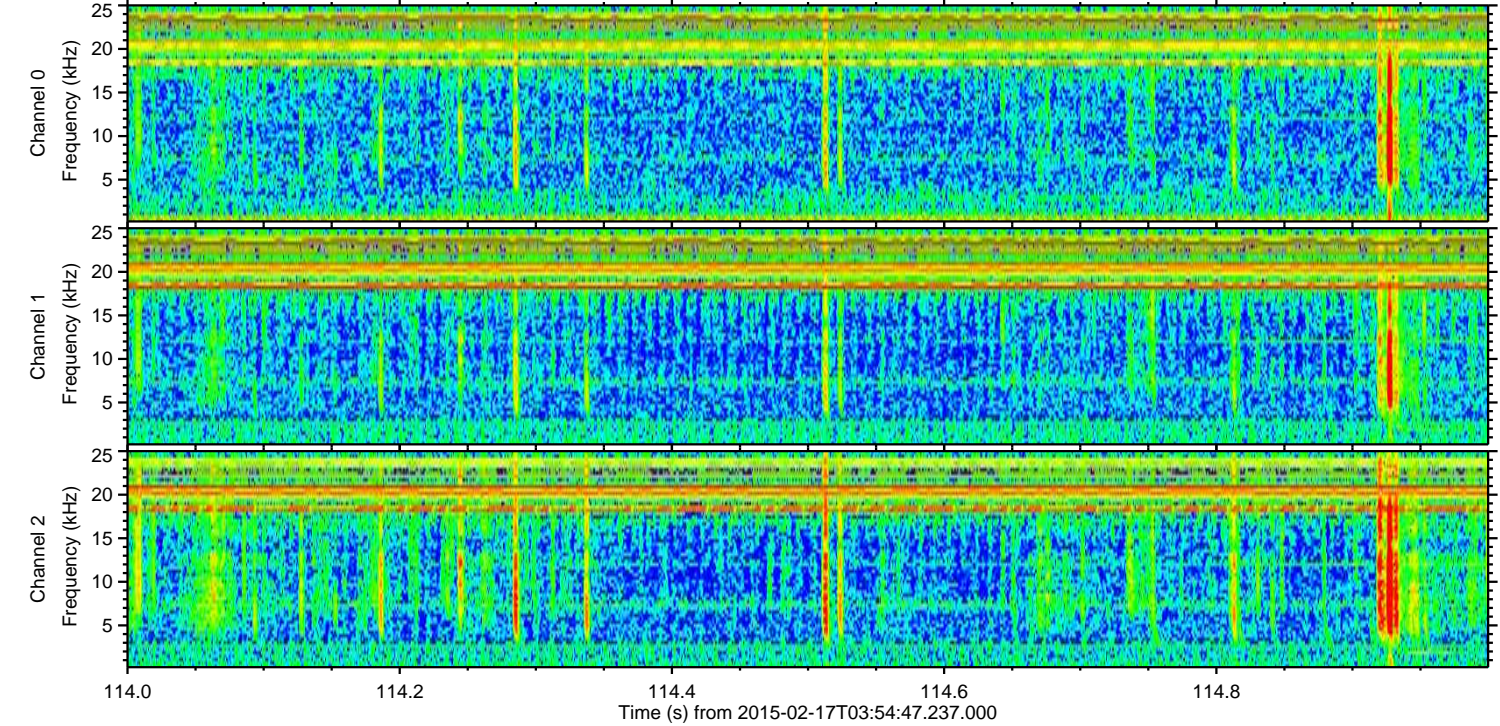
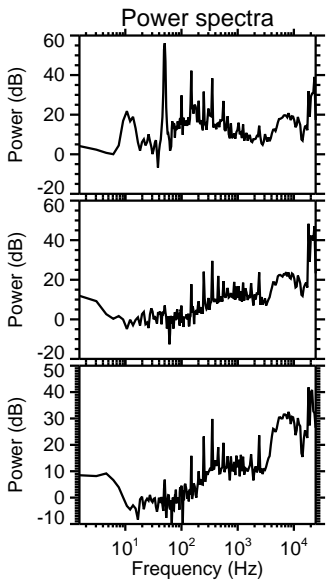
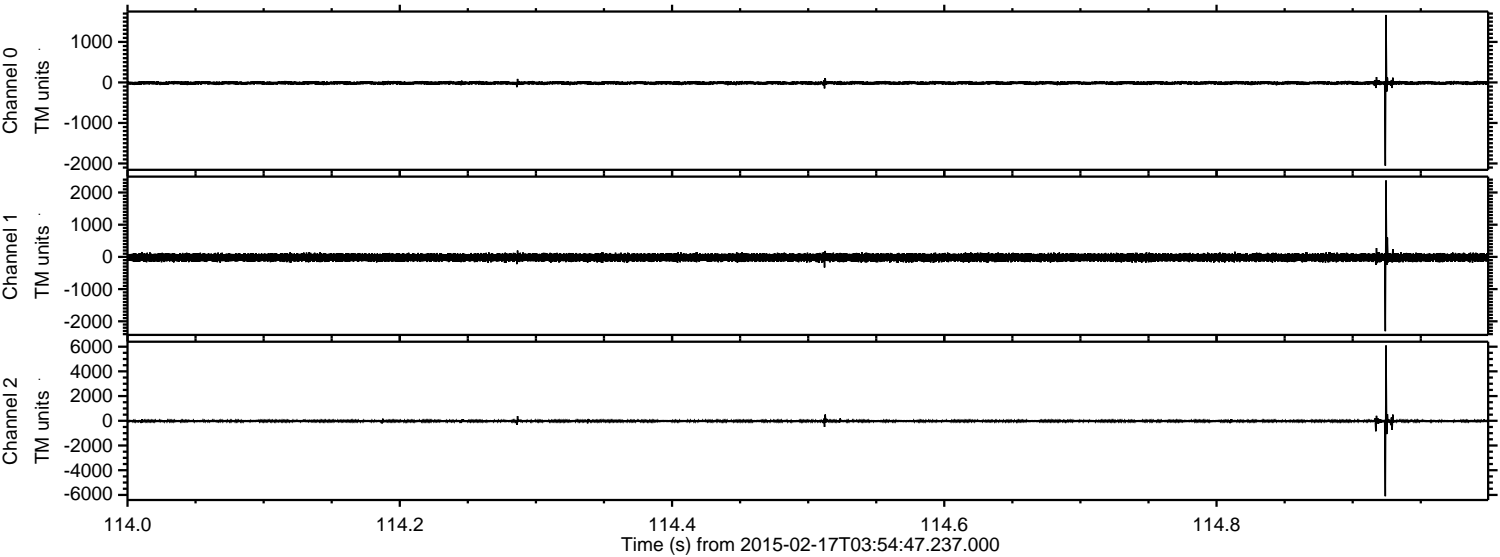

Processed Thu Feb 26 02:06:07 2015 by ELM ver.2012-10-06 from 001__elm20150217_035446__dat00.bin

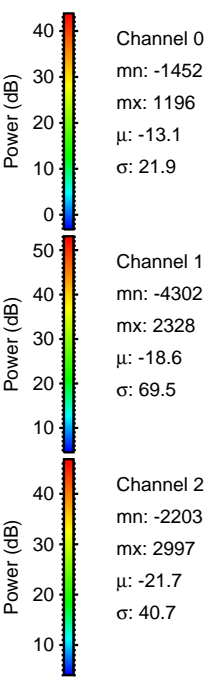
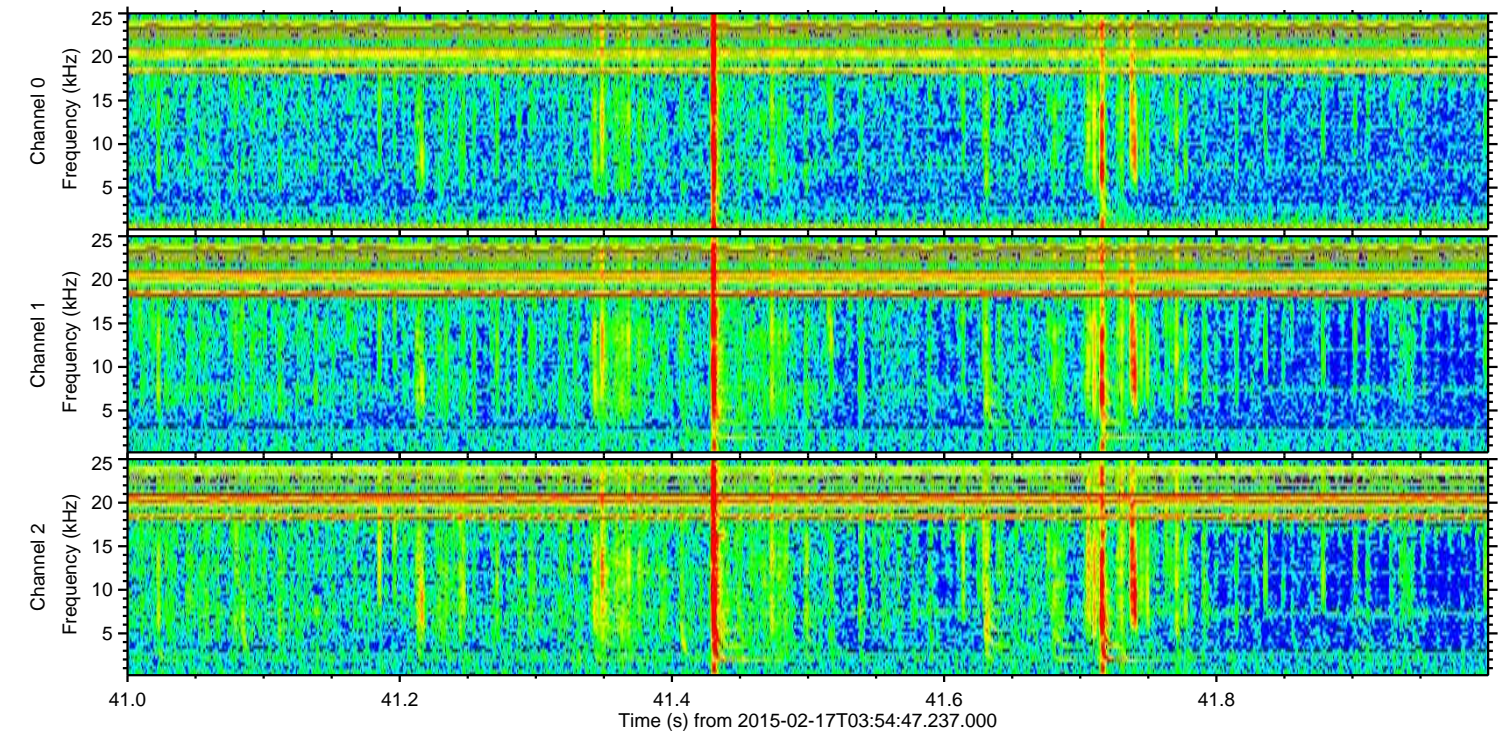
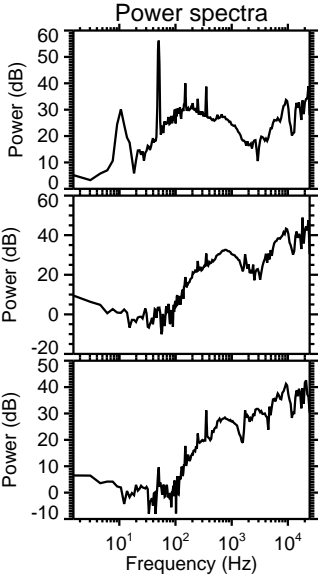
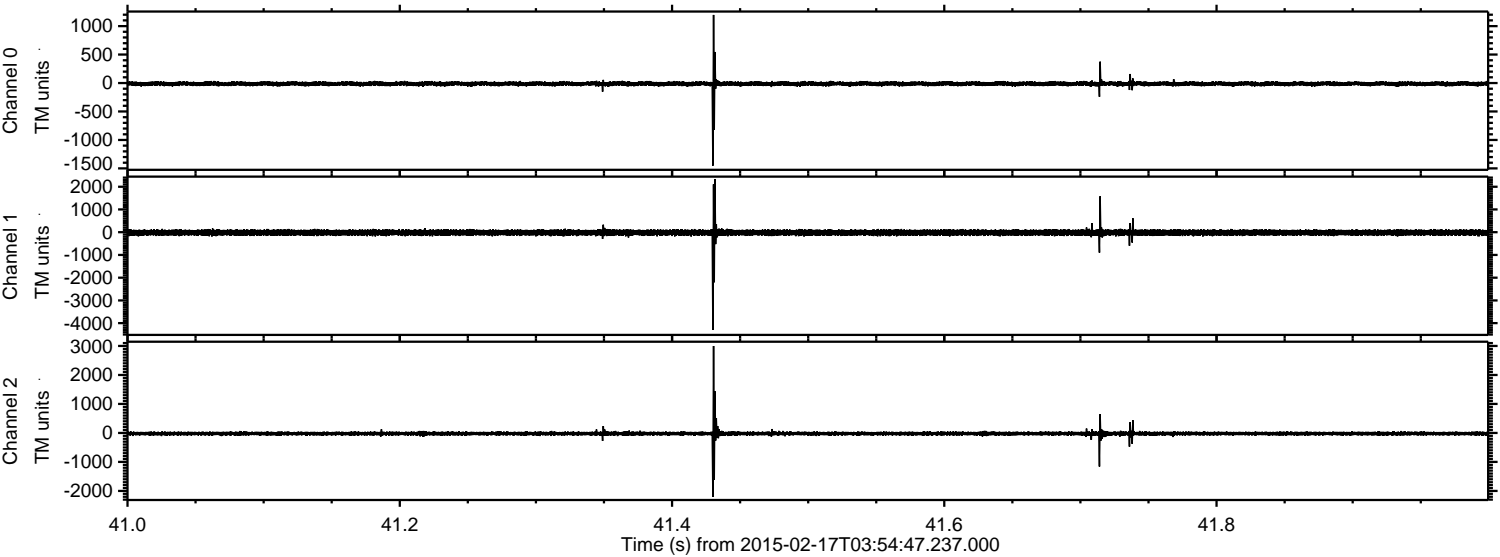

Processed Thu Feb 26 02:06:08 2015 by ELM ver.2012-10-06 from 001__elm20150217_035446__dat00.bin

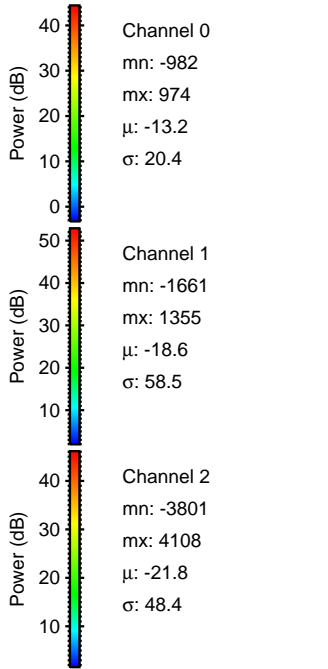
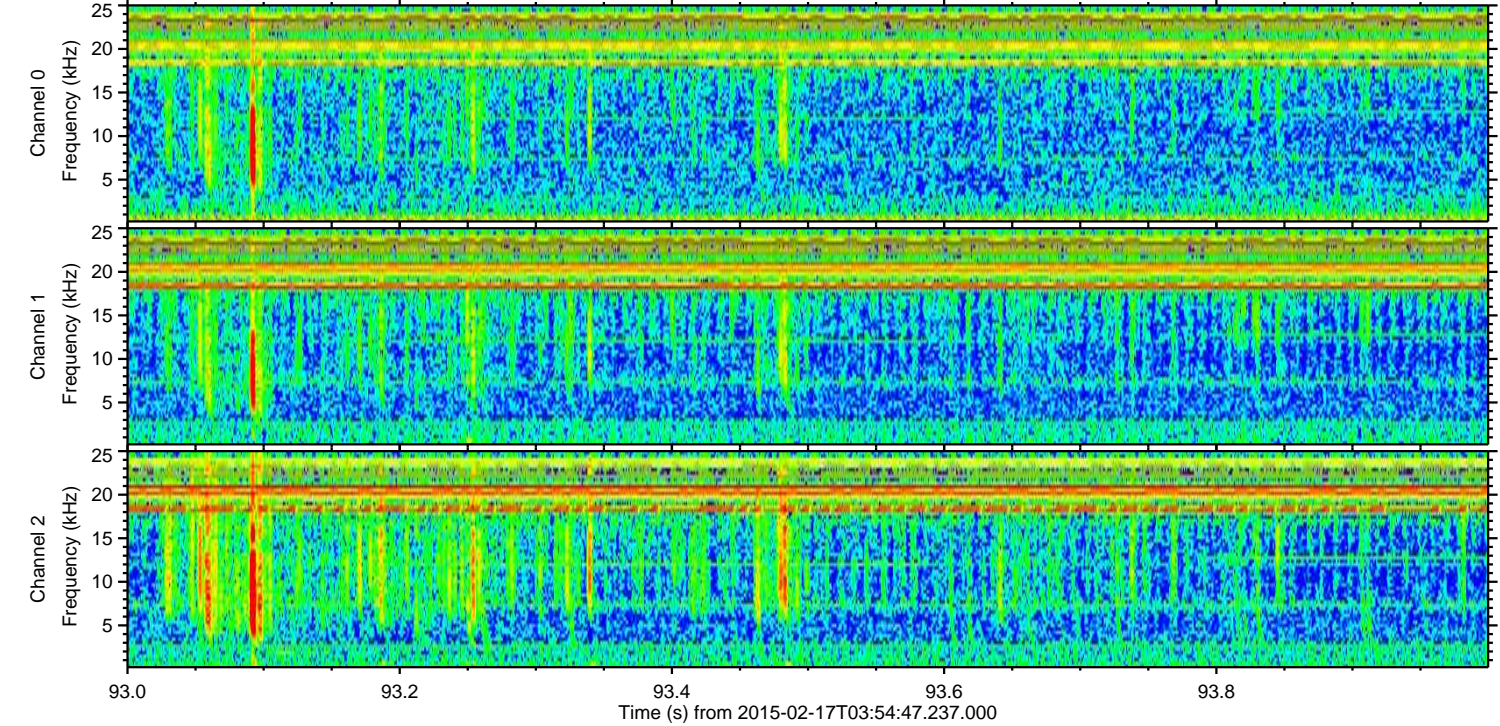
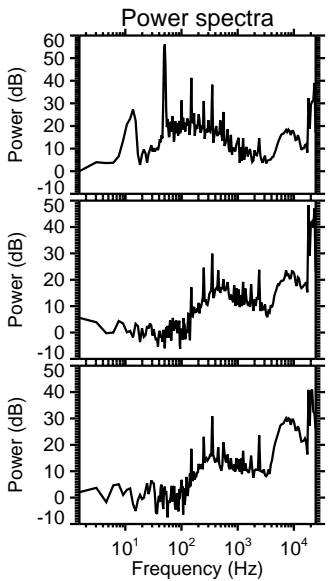
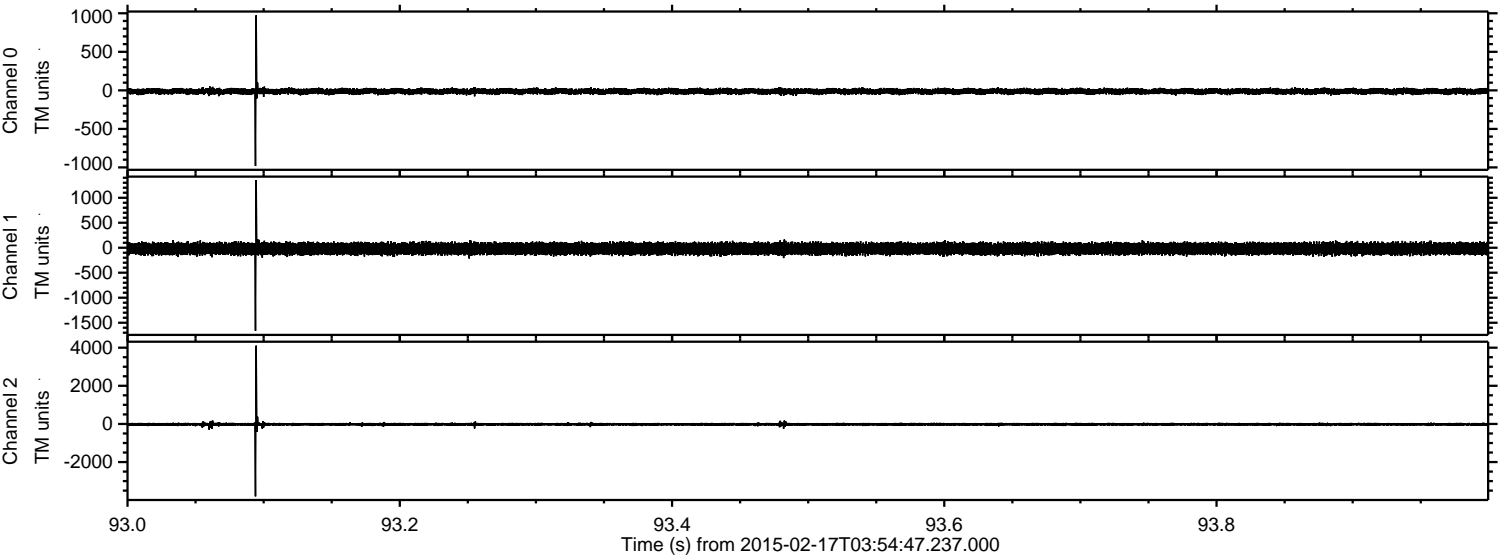

ELMAVAN 3D WAVEFORMS (Measured data sampled at 50 kHz) 49682 packets of 144 samples from 2015-02-17T03:54:47.237.000. Part 114/144

Processed Thu Feb 26 02:06:09 2015 by ELM ver.2012-10-06 from 001__elm20150217_035446__dat00.bin

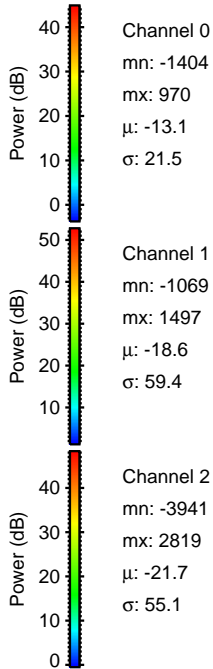
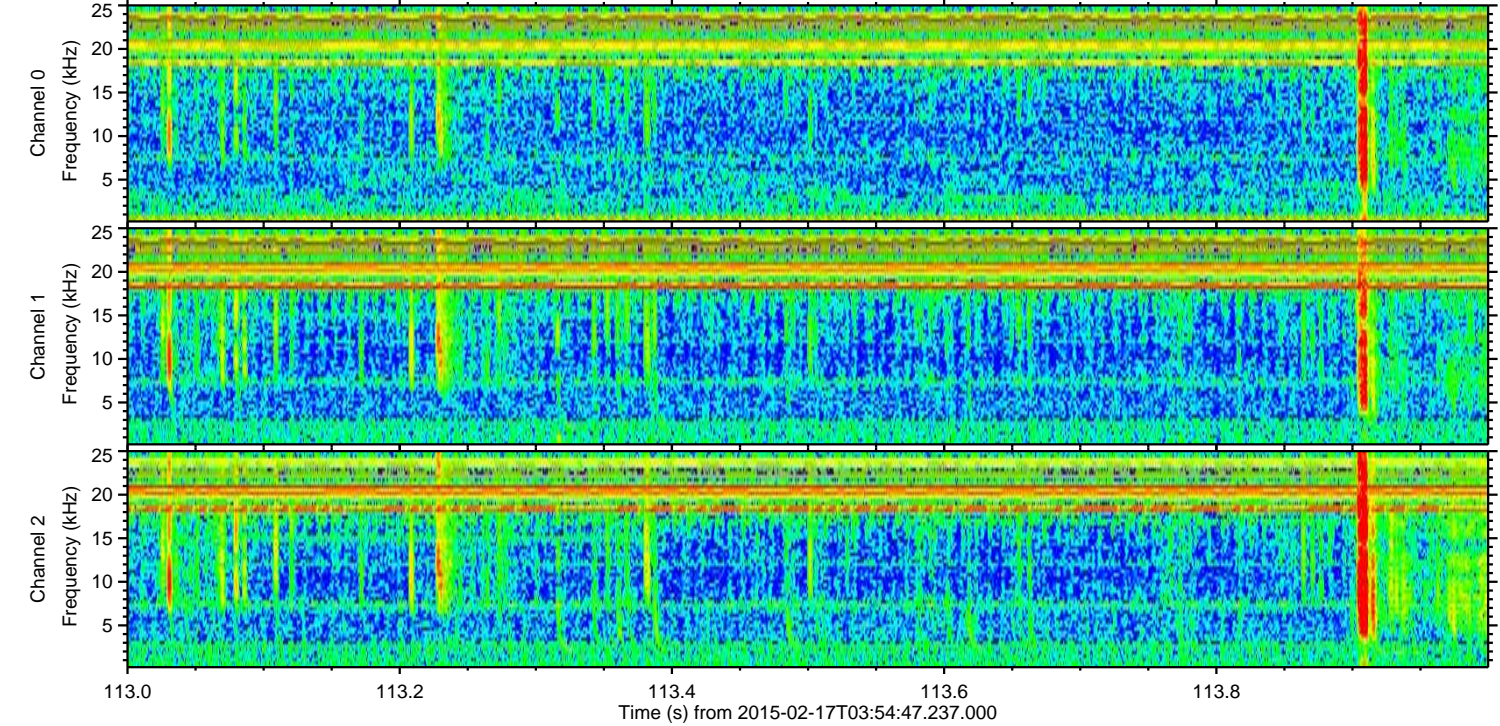
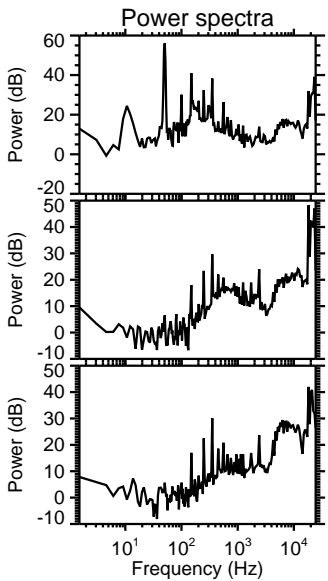
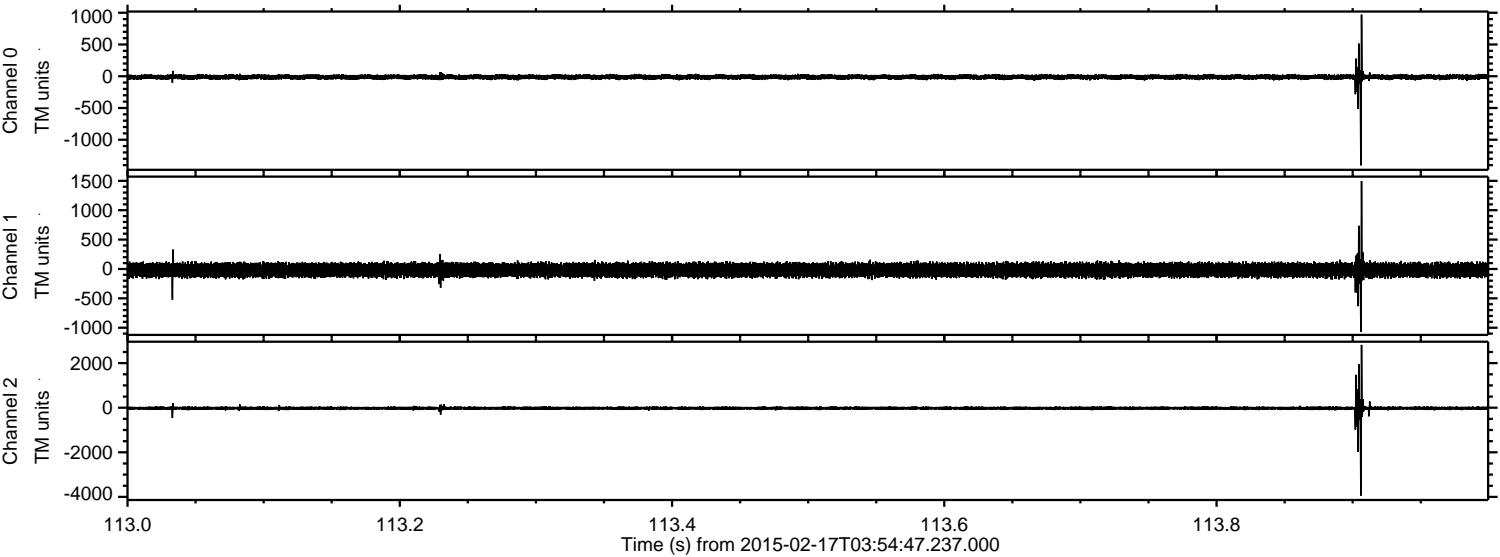

ELMAVAN 3D WAVEFORMS (Measured data sampled at 50 kHz) 49682 packets of 144 samples from 2015-02-17T03:54:47.237.000. Part 47/144

Processed Thu Feb 26 02:06:10 2015 by ELM ver.2012-10-06 from 001__elm20150217_035446__dat00.bin

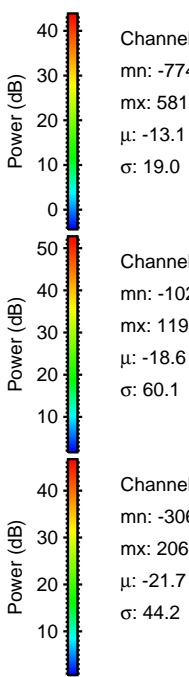
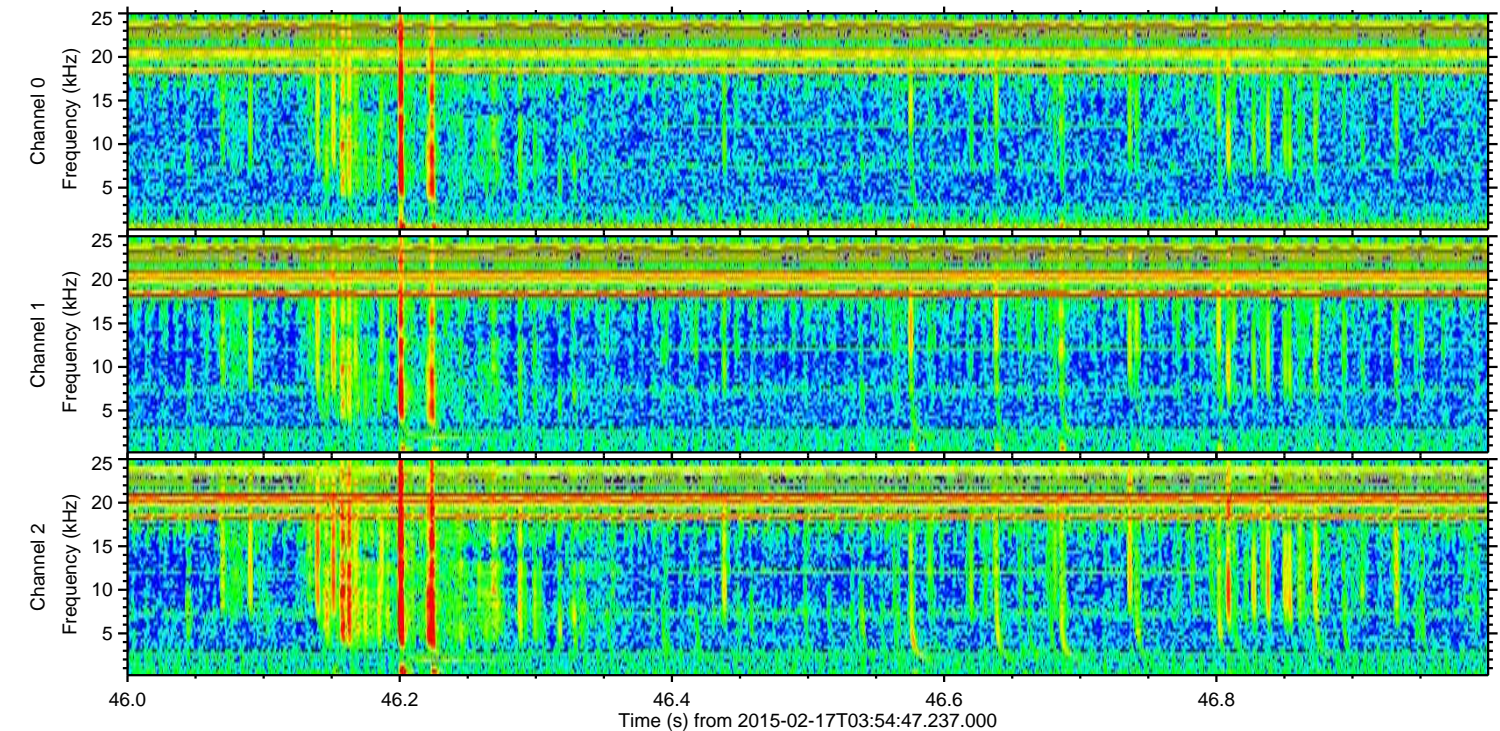
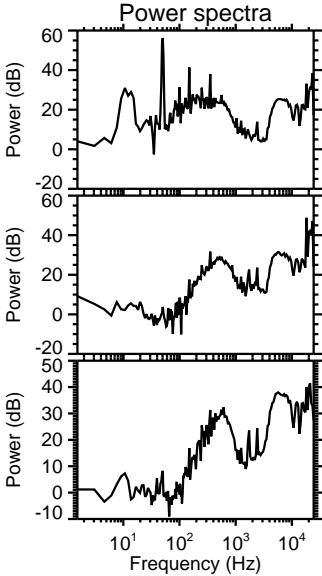
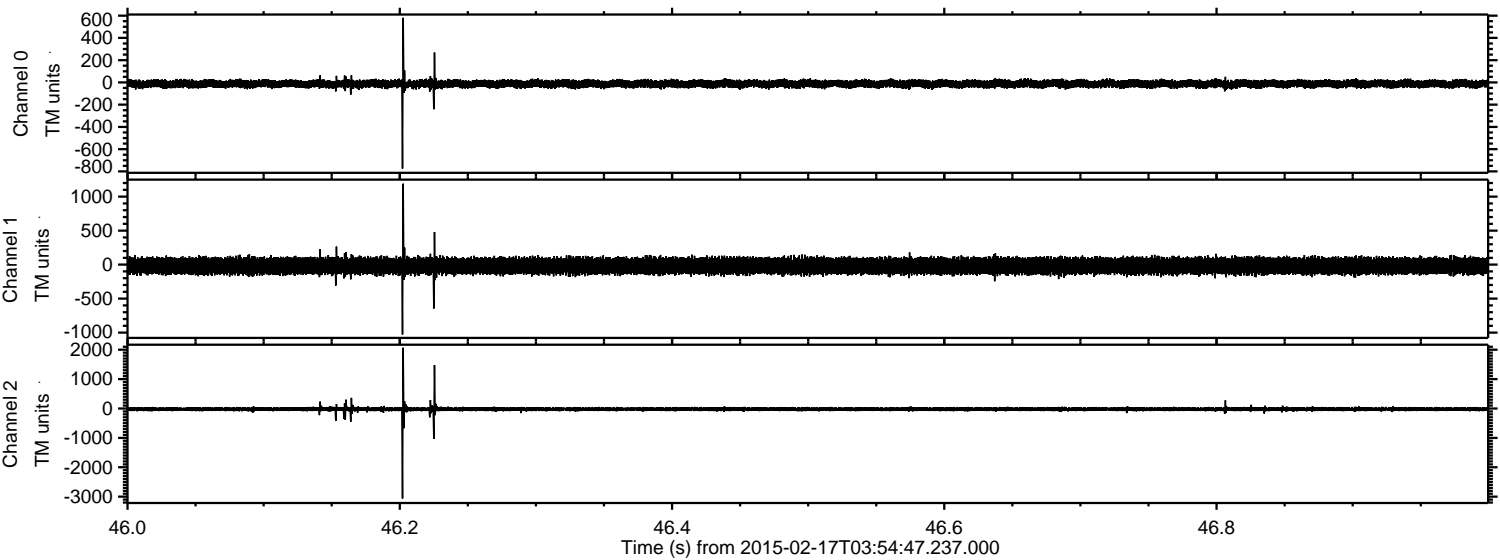

Channel 0
mn: -774
mx: 581
 μ : -13.1
 σ : 19.0

Channel 1
mn: -1027
mx: 1191
 μ : -18.6
 σ : 60.1

Channel 2
mn: -3062
mx: 2066
 μ : -21.7
 σ : 44.2

Processed Thu Feb 26 02:06:11 2015 by ELM ver.2012-10-06 from 001__elm20150217_035446__dat00.bin

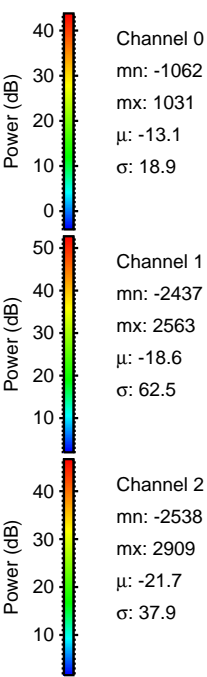
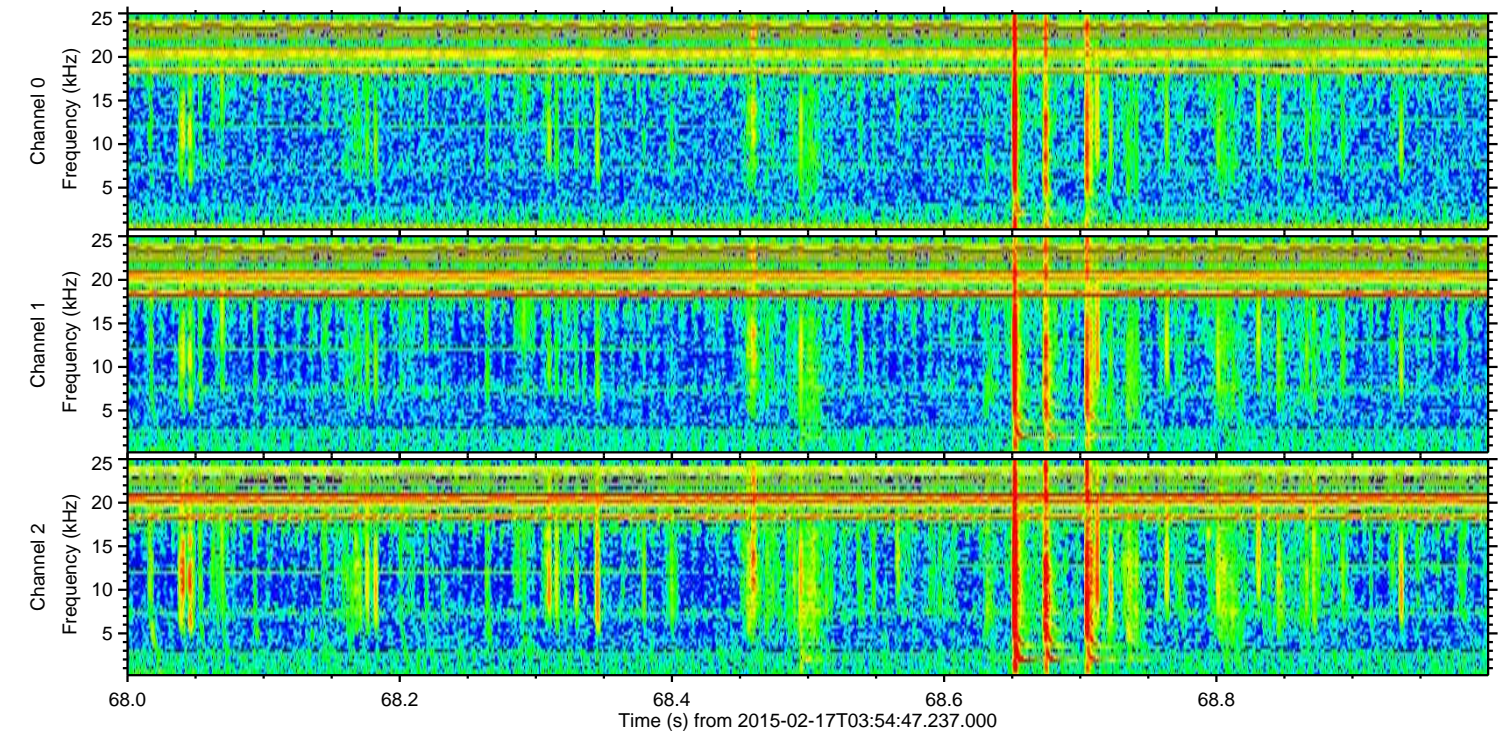
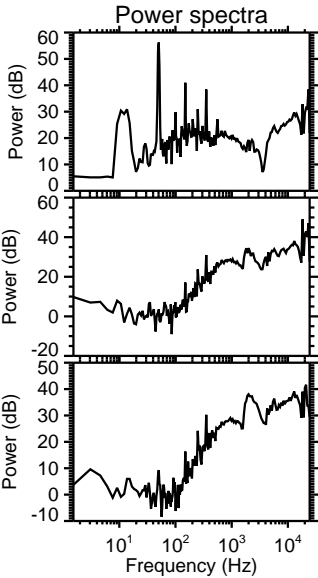
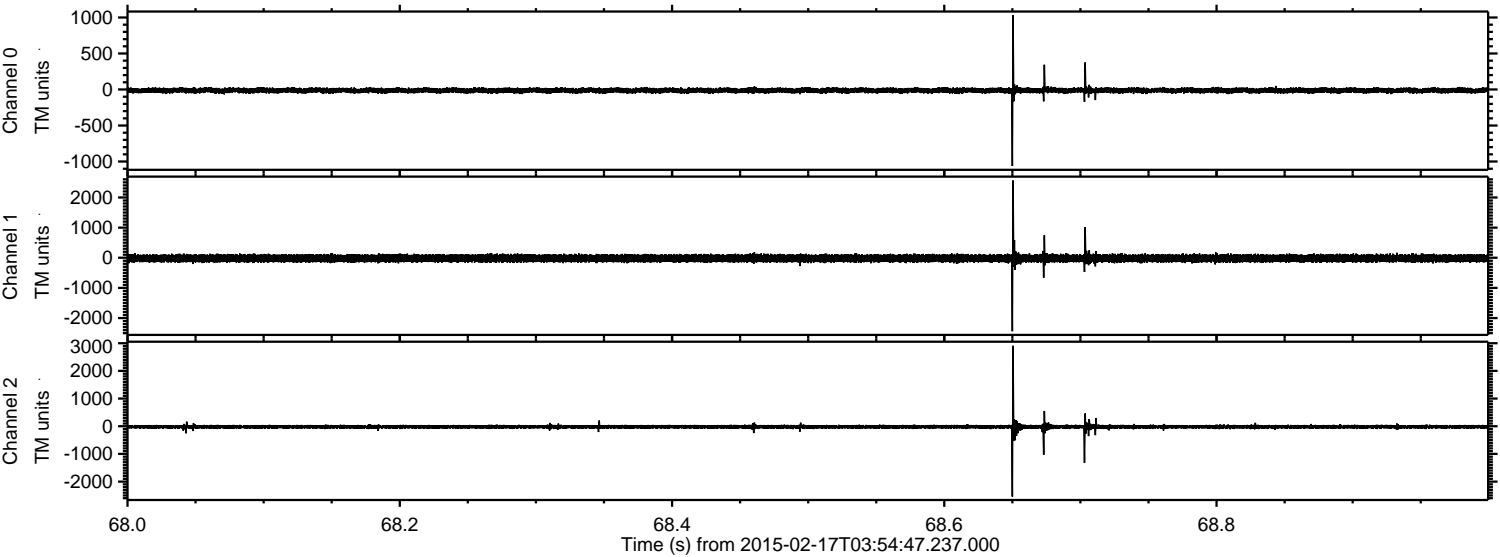

Processed Thu Feb 26 02:06:12 2015 by ELM ver.2012-10-06 from 001__elm20150217_035446__dat00.bin

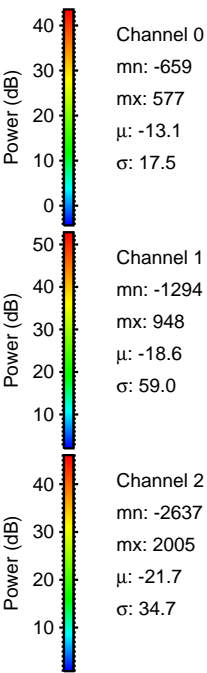
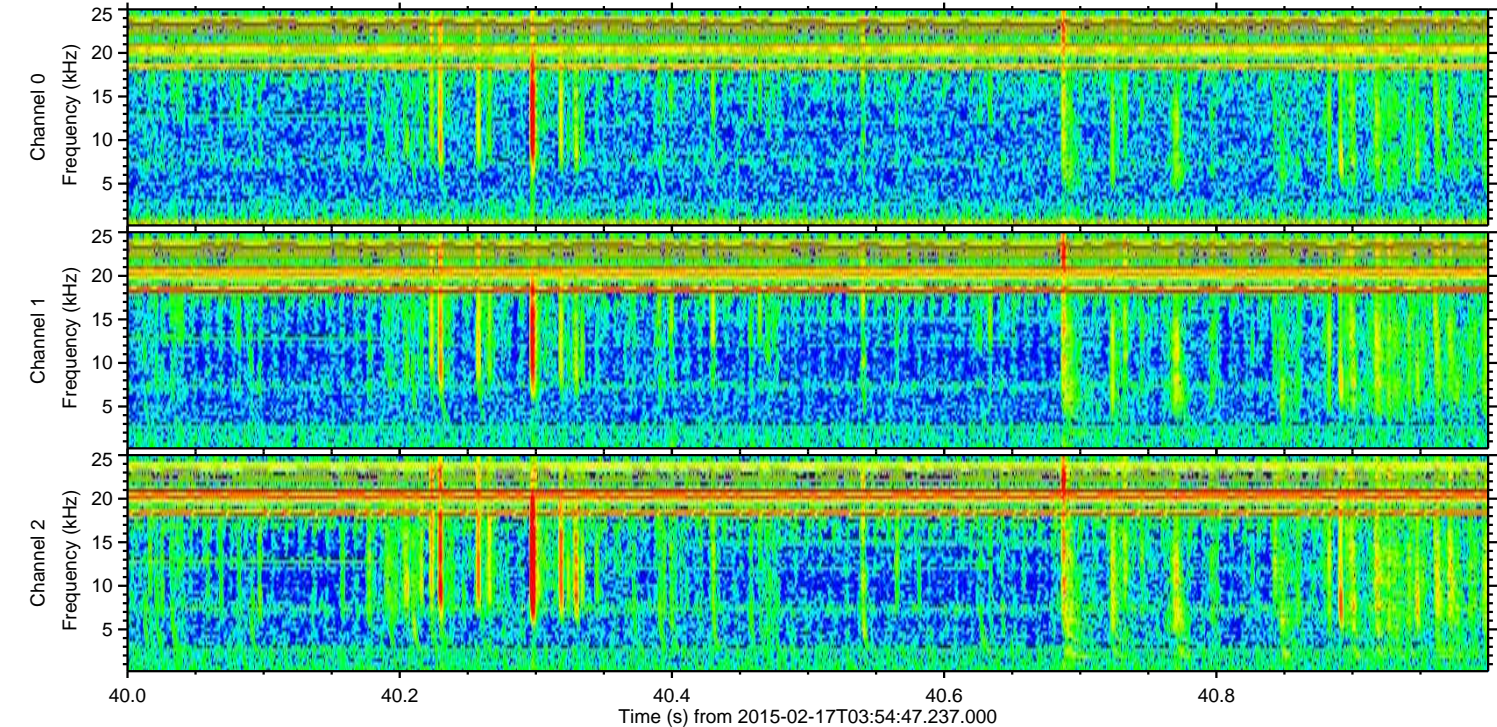
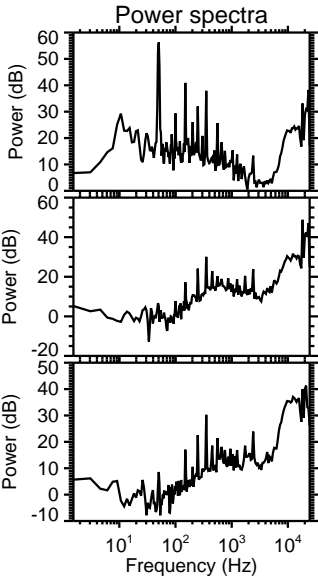
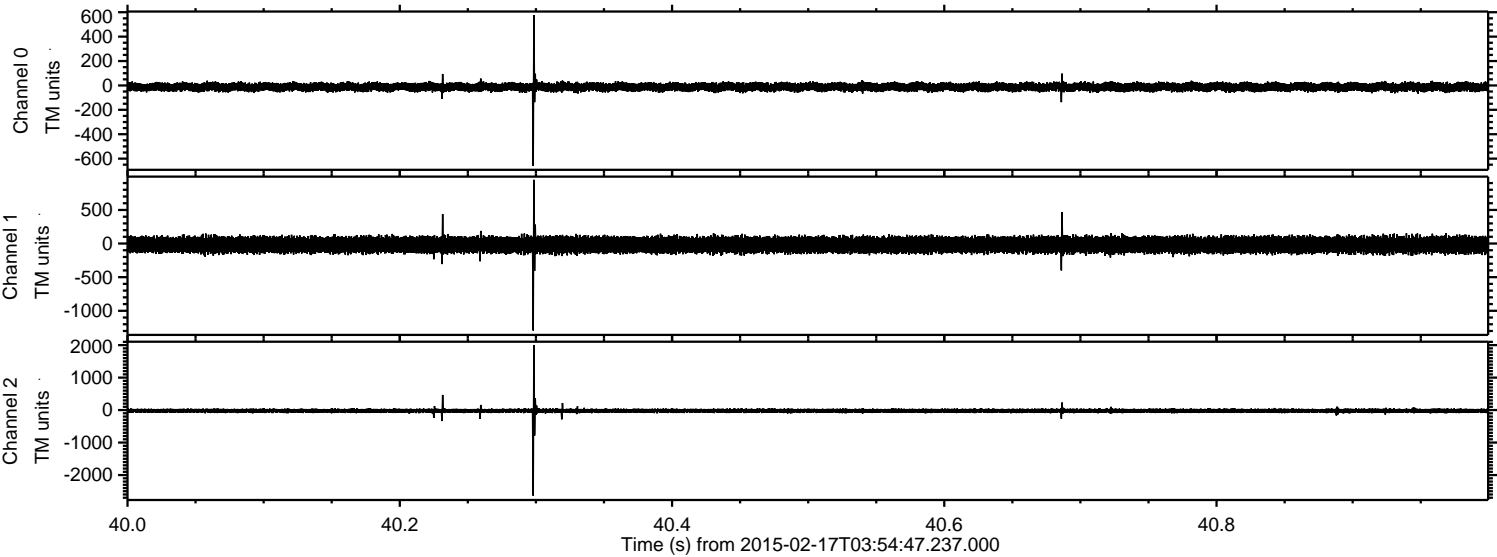

Processed Thu Feb 26 02:06:13 2015 by ELM ver.2012-10-06 from 001__elm20150217_035446__dat00.bin

