

ELMAVAN 3D WAVEFORMS (Measured data sampled at 50 kHz) 49785 packets of 144 samples from 2015-02-17T01:44:43.378.999.

Processed Thu Feb 26 01:38:32 2015 by ELM ver.2012-10-06 from 001__elm20150217_014442__dat00.bin

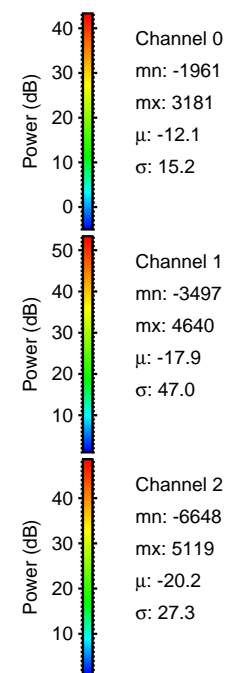
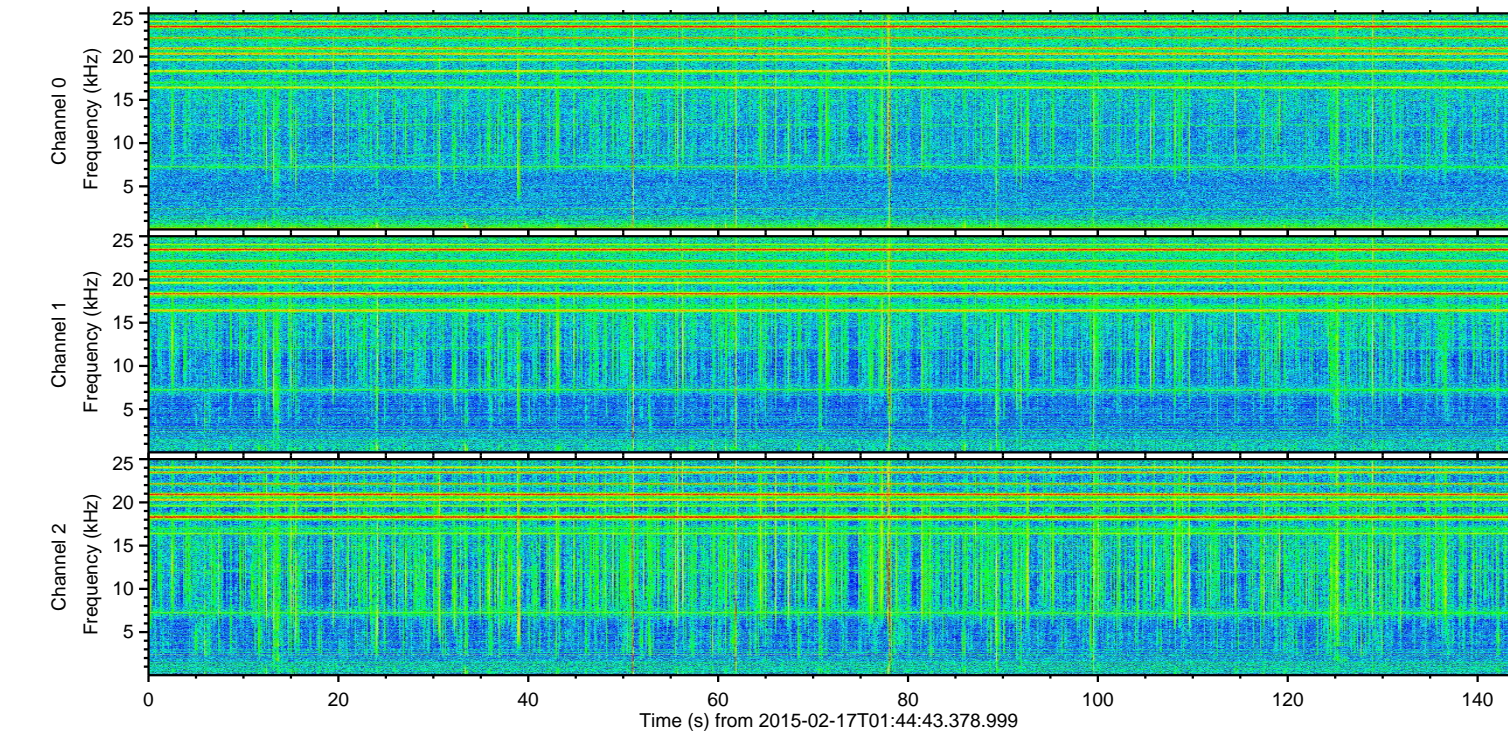
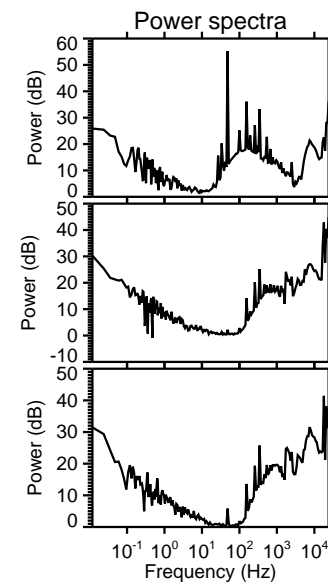
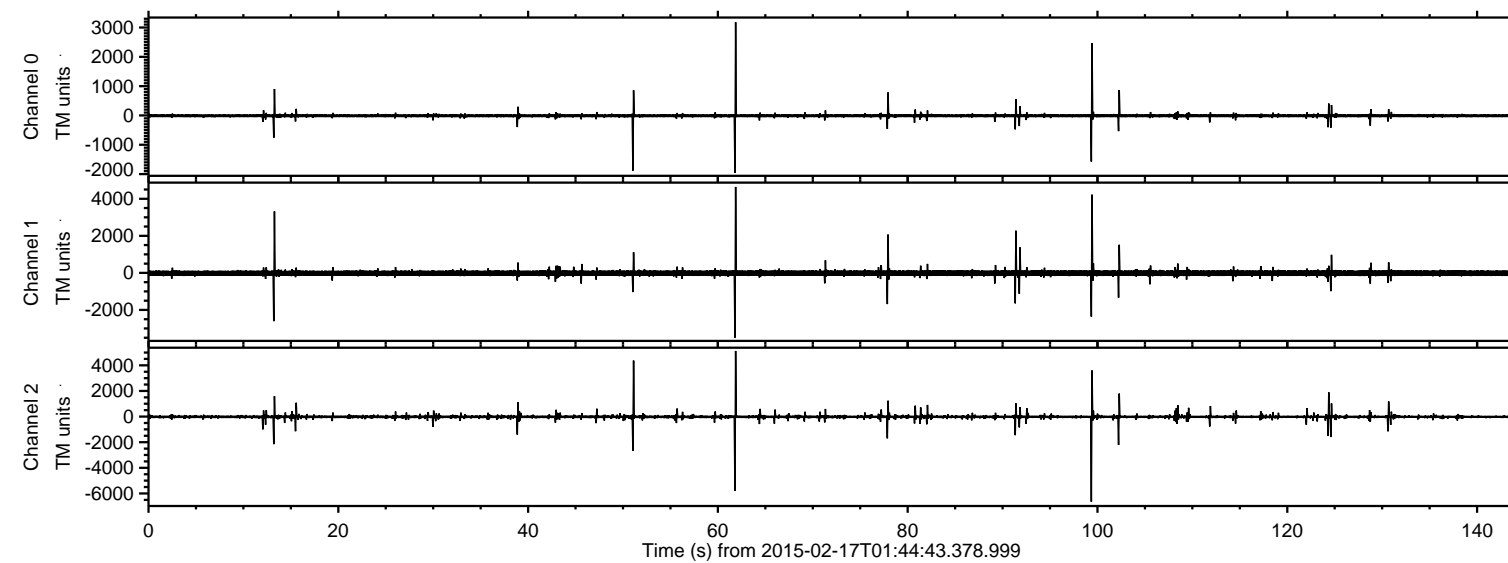

ELMAVAN 3D WAVEFORMS (Measured data sampled at 50 kHz) 49785 packets of 144 samples from 2015-02-17T01:44:43.378.999. Part 100/144

Processed Thu Feb 26 01:38:43 2015 by ELM ver.2012-10-06 from 001__elm20150217_014442__dat00.bin

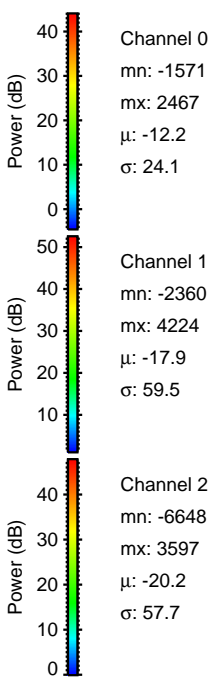
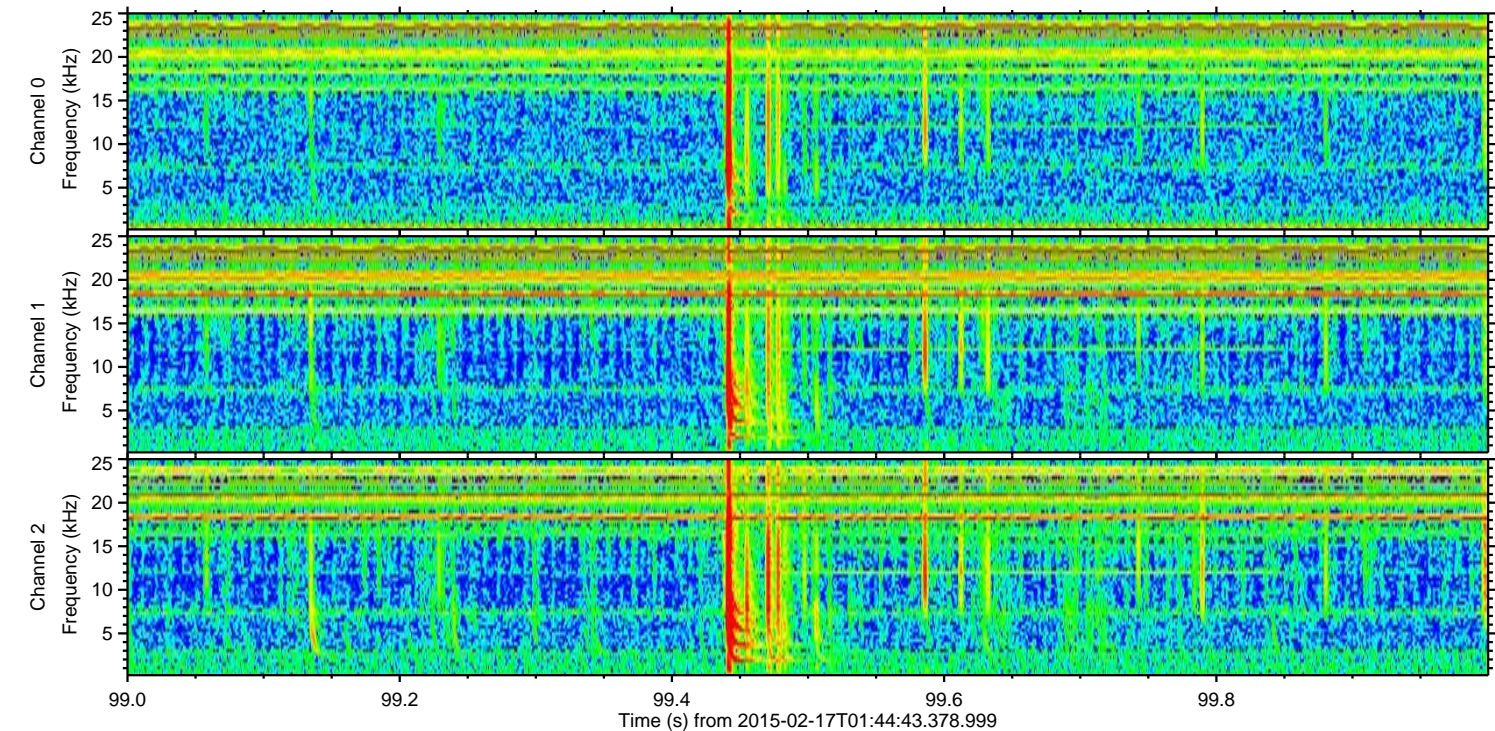
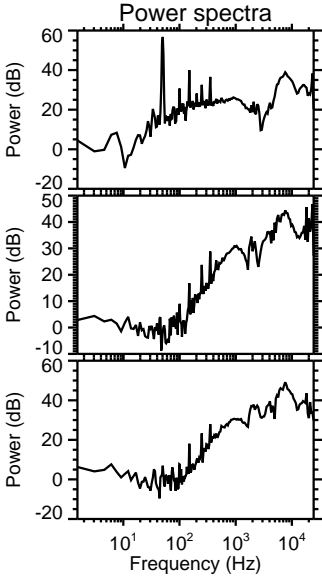
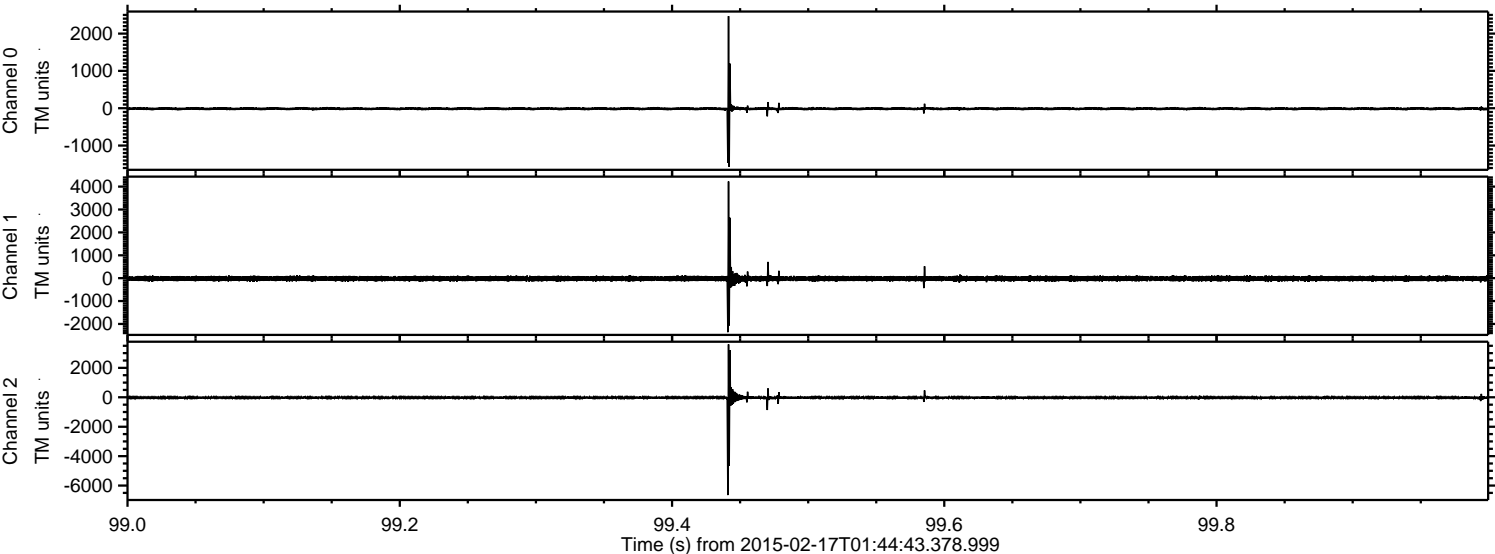

ELMAVAN 3D WAVEFORMS (Measured data sampled at 50 kHz) 49785 packets of 144 samples from 2015-02-17T01:44:43.378.999. Part 62/144

Processed Thu Feb 26 01:38:44 2015 by ELM ver.2012-10-06 from 001__elm20150217_014442__dat00.bin

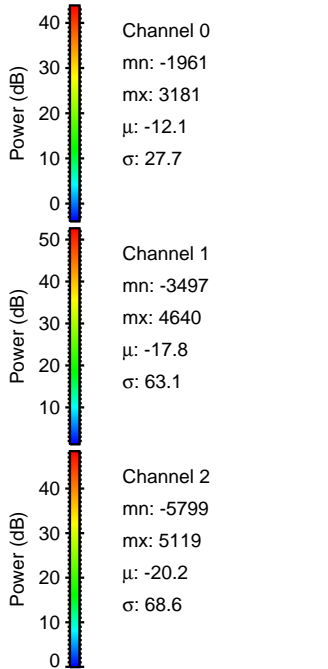
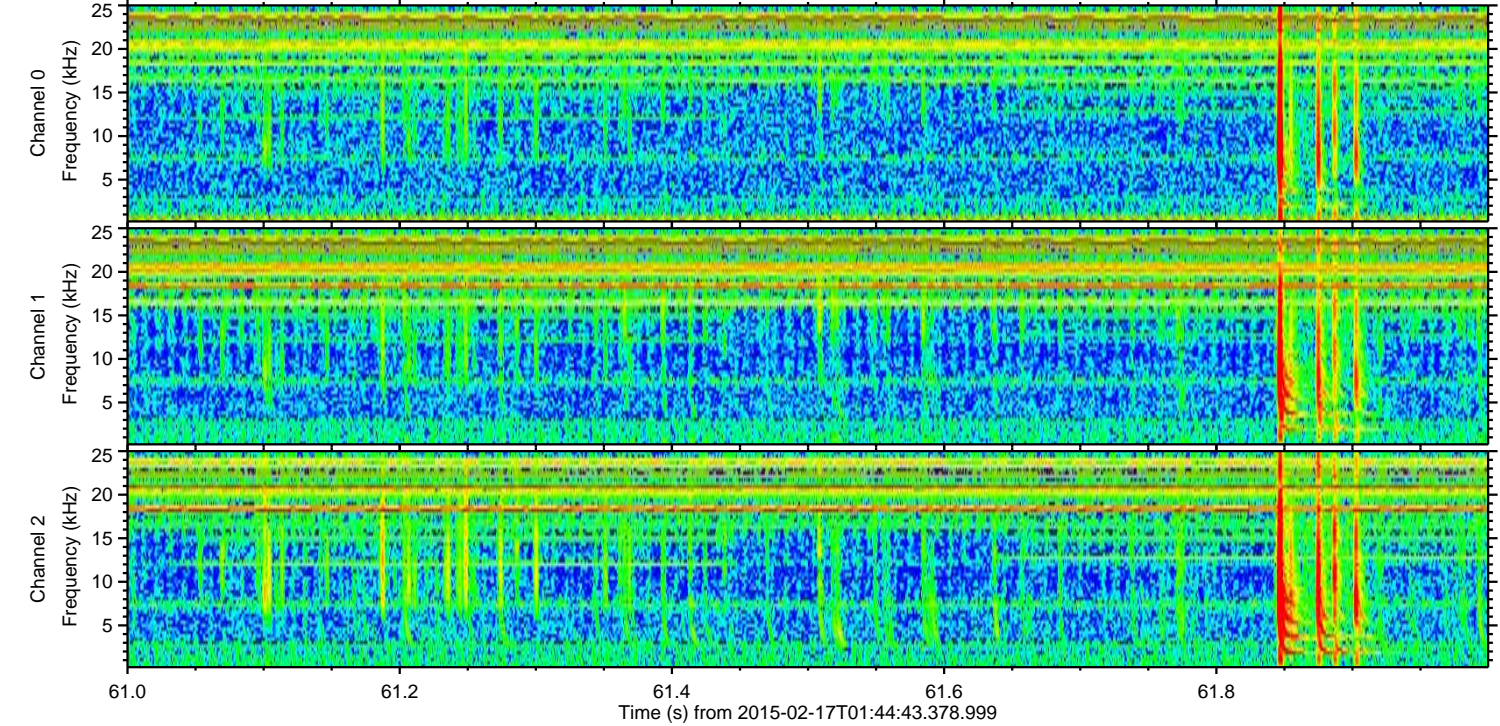
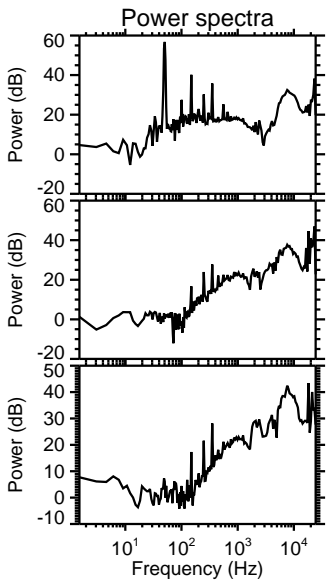
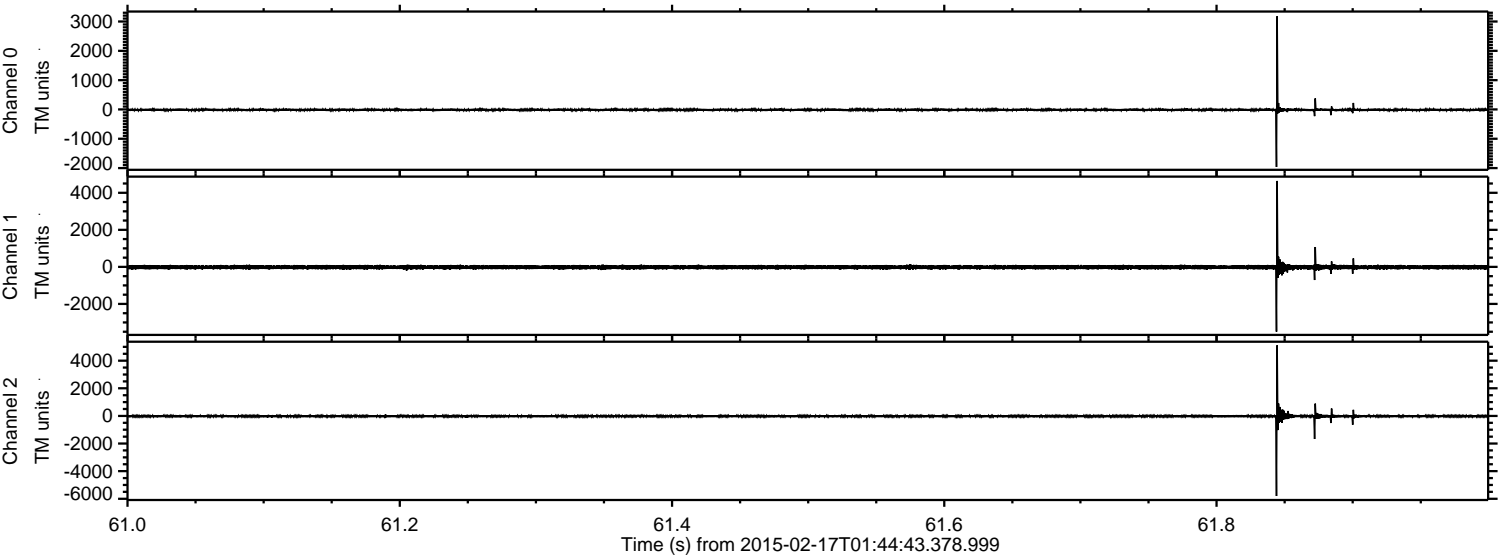

ELMAVAN 3D WAVEFORMS (Measured data sampled at 50 kHz) 49785 packets of 144 samples from 2015-02-17T01:44:43.378.999. Part 52/144

Processed Thu Feb 26 01:38:45 2015 by ELM ver.2012-10-06 from 001__elm20150217_014442__dat00.bin

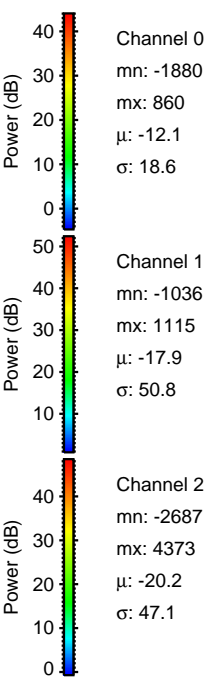
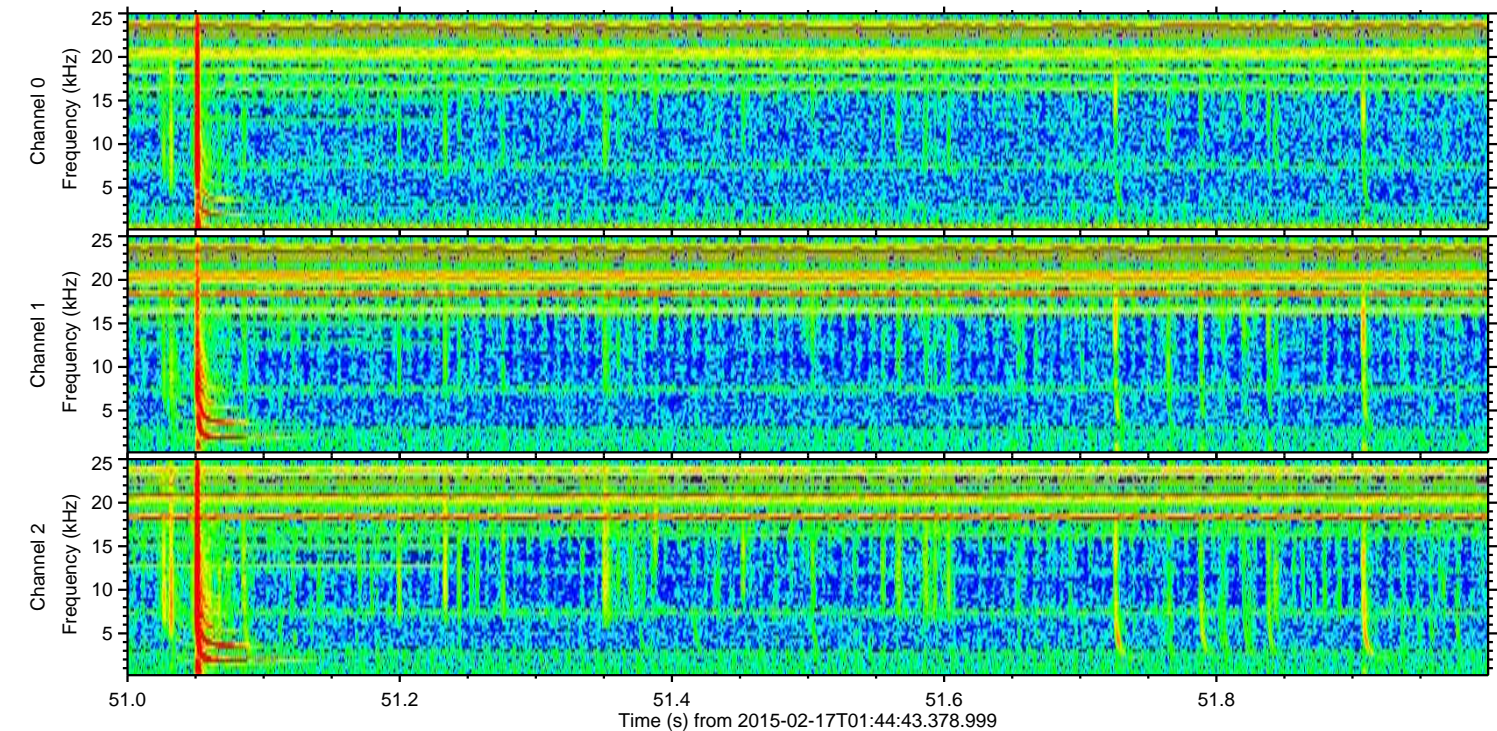
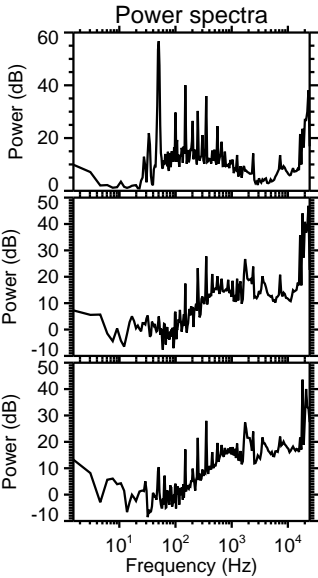
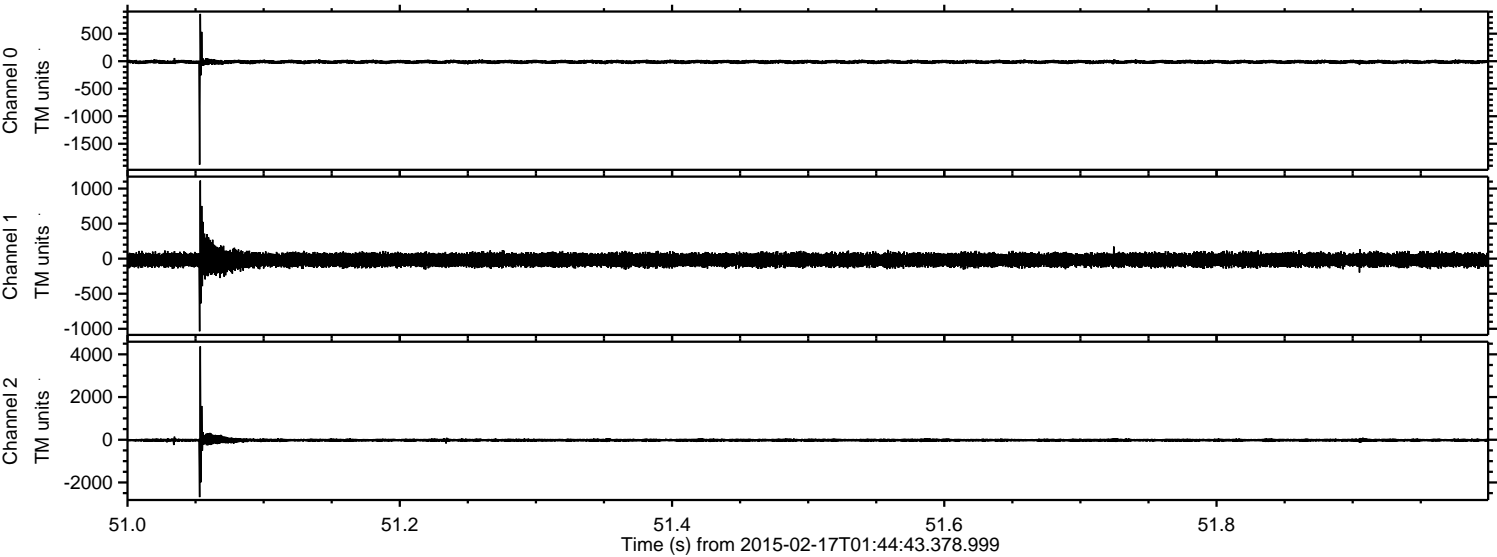

ELMAVAN 3D WAVEFORMS (Measured data sampled at 50 kHz) 49785 packets of 144 samples from 2015-02-17T01:44:43.378.999. Part 14/144

Processed Thu Feb 26 01:38:46 2015 by ELM ver.2012-10-06 from 001__elm20150217_014442__dat00.bin

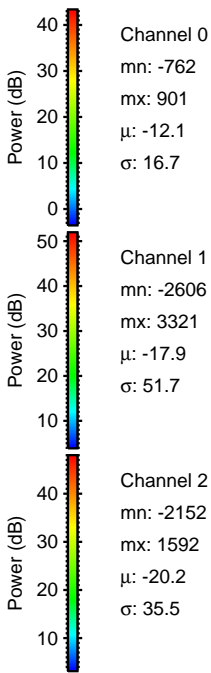
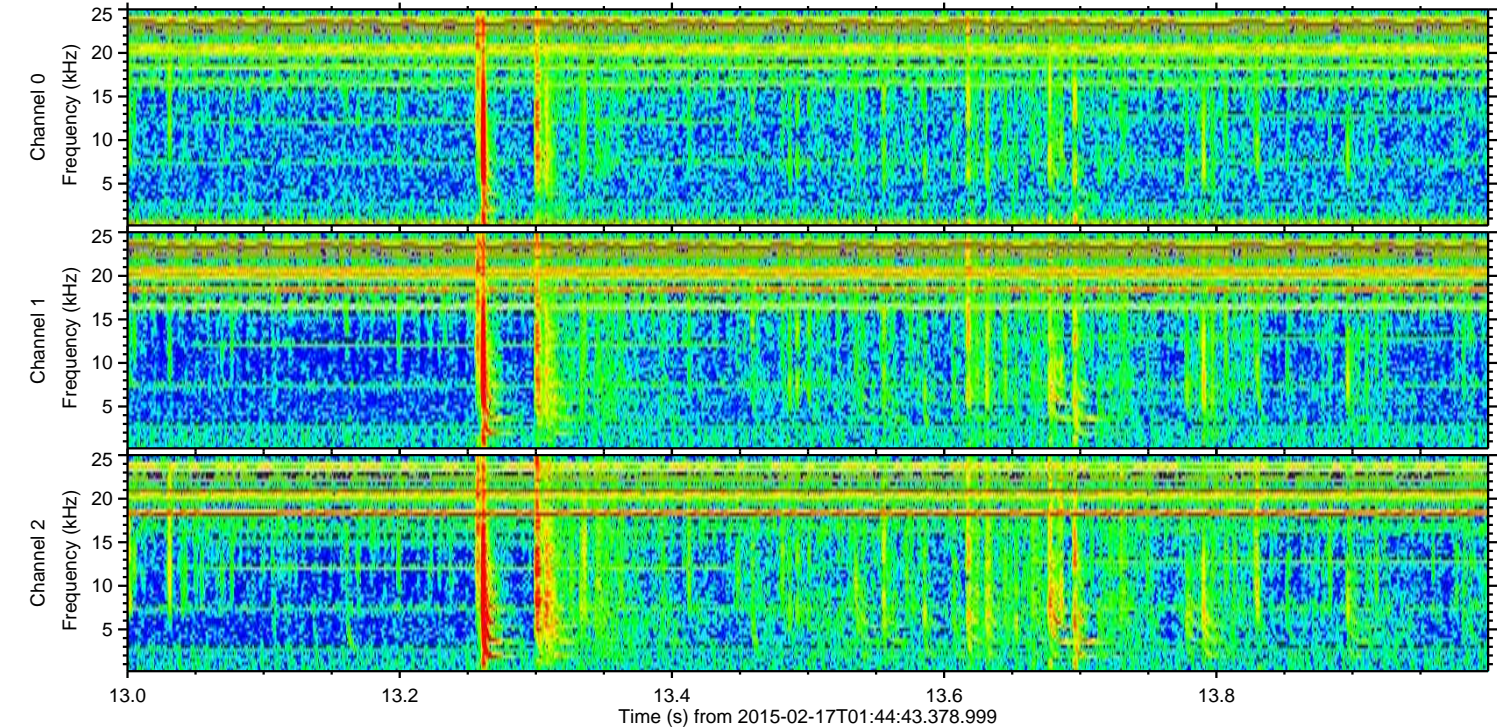
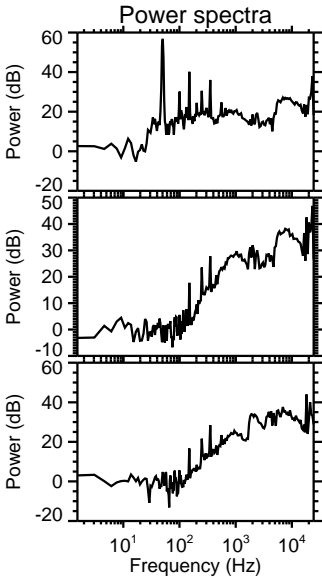
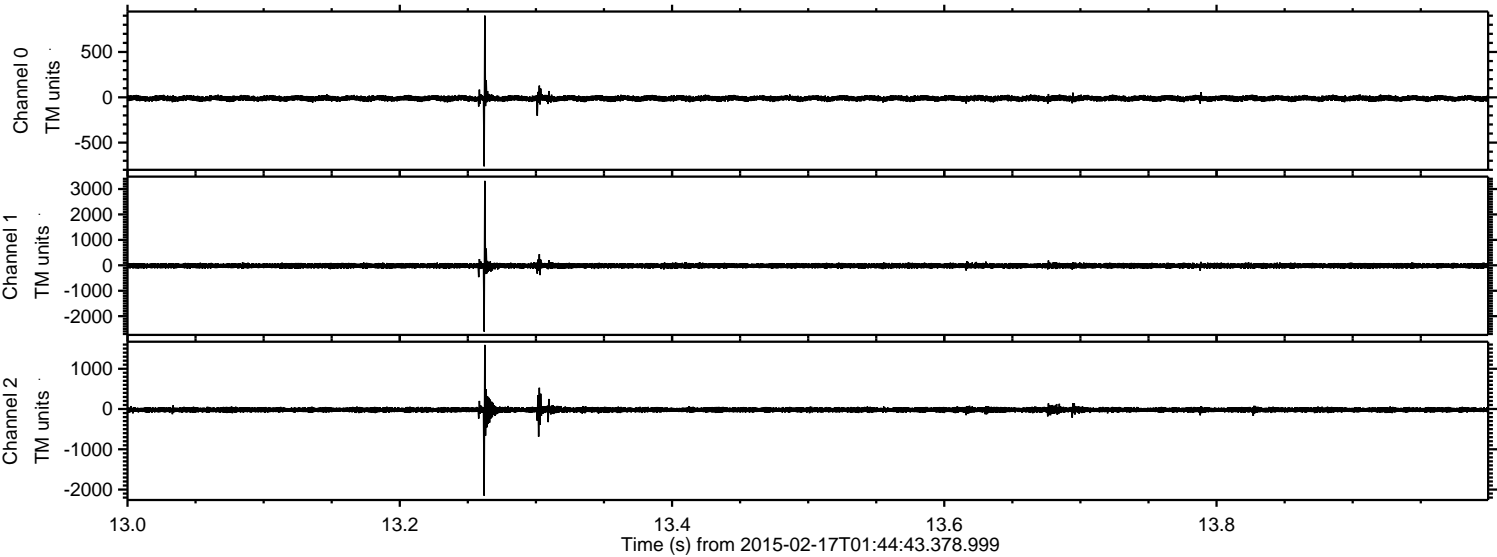

Channel 0
mn: -762
mx: 901
 μ : -12.1
 σ : 16.7

Channel 1
mn: -2606
mx: 3321
 μ : -17.9
 σ : 51.7

Channel 2
mn: -2152
mx: 1592
 μ : -20.2
 σ : 35.5

Processed Thu Feb 26 01:38:47 2015 by ELM ver.2012-10-06 from 001__elm20150217_014442__dat00.bin

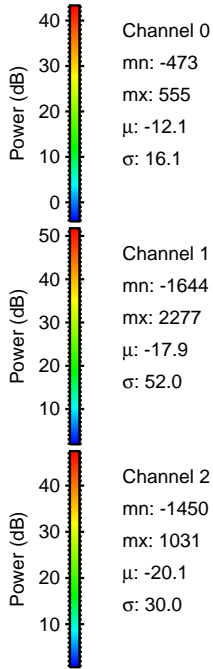
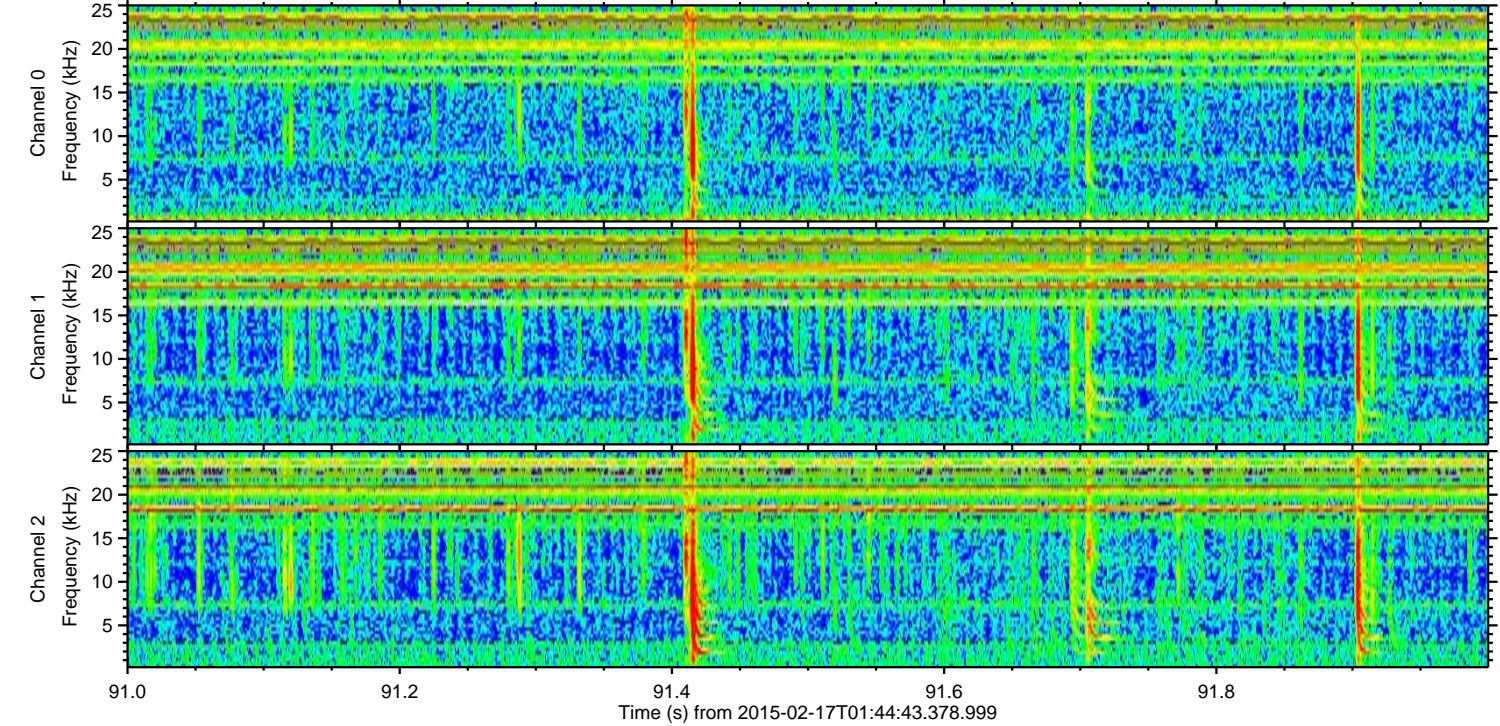
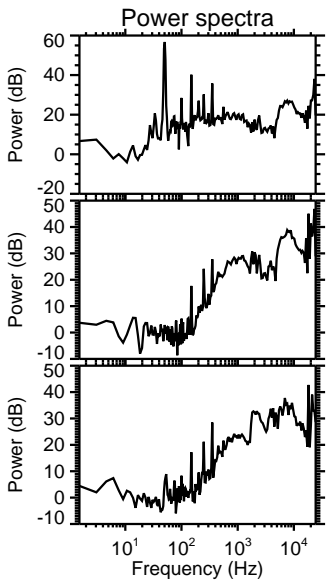
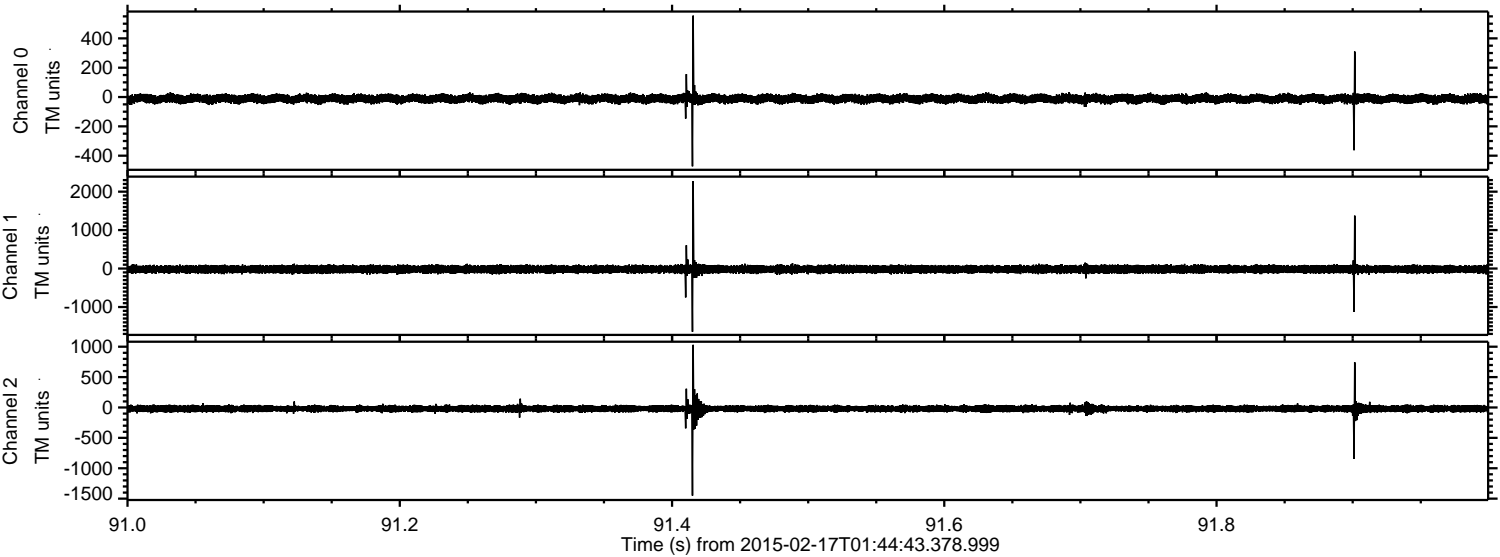

Channel 0
mn: -473
mx: 555
 μ : -12.1
 σ : 16.1

Channel 1
mn: -1644
mx: 2277
 μ : -17.9
 σ : 52.0

Channel 2
mn: -1450
mx: 1031
 μ : -20.1
 σ : 30.0

ELMAVAN 3D WAVEFORMS (Measured data sampled at 50 kHz) 49785 packets of 144 samples from 2015-02-17T01:44:43.378.999. Part 103/144

Processed Thu Feb 26 01:38:48 2015 by ELM ver.2012-10-06 from 001__elm20150217_014442__dat00.bin

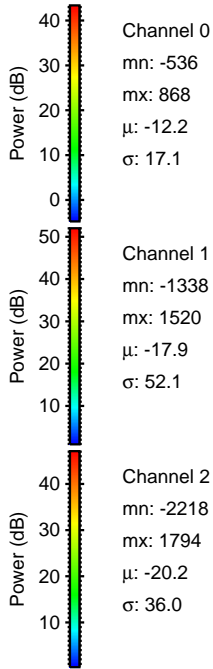
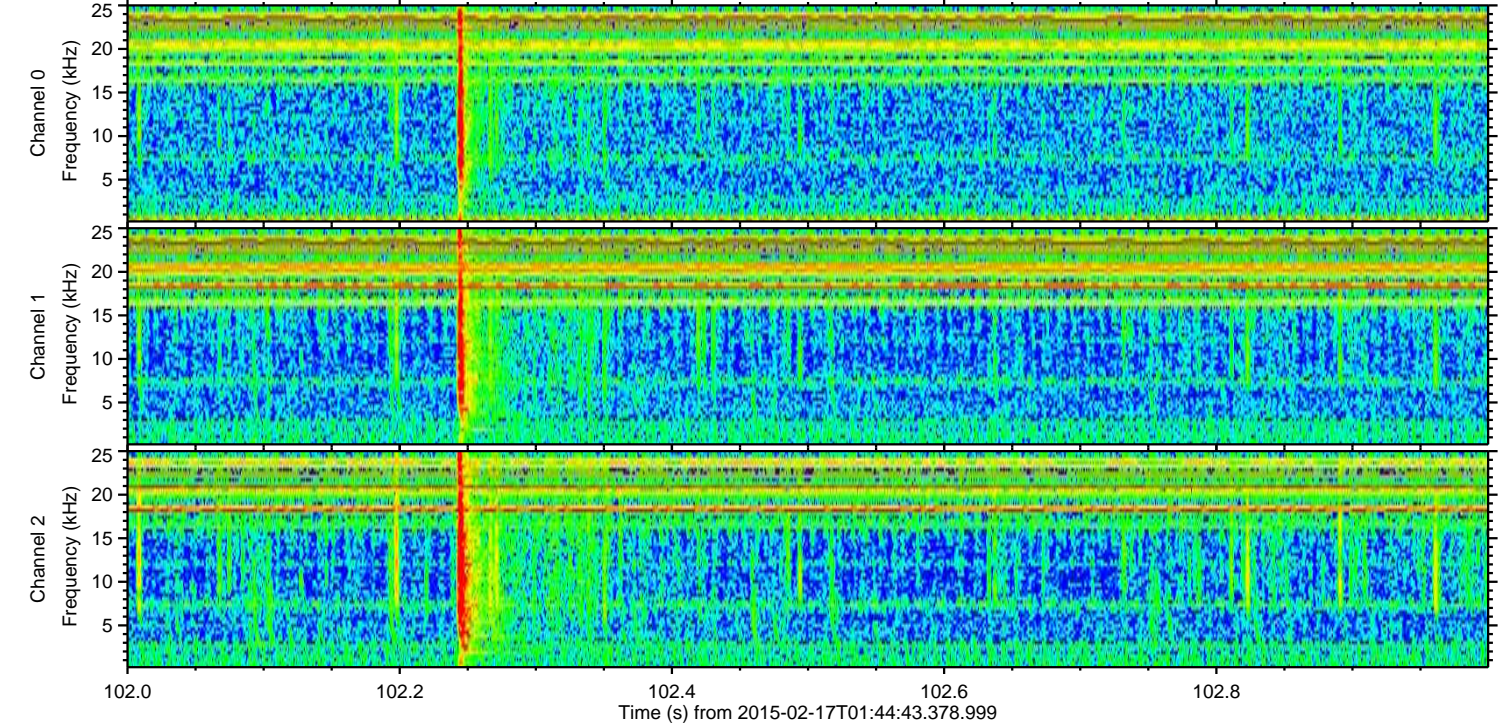
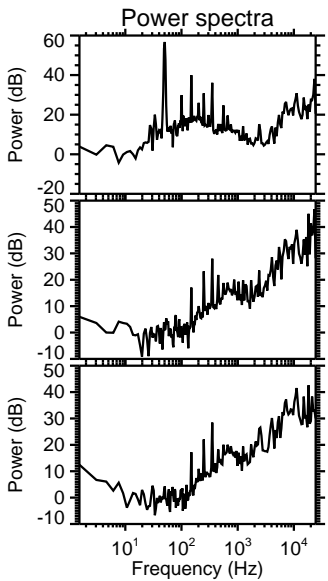
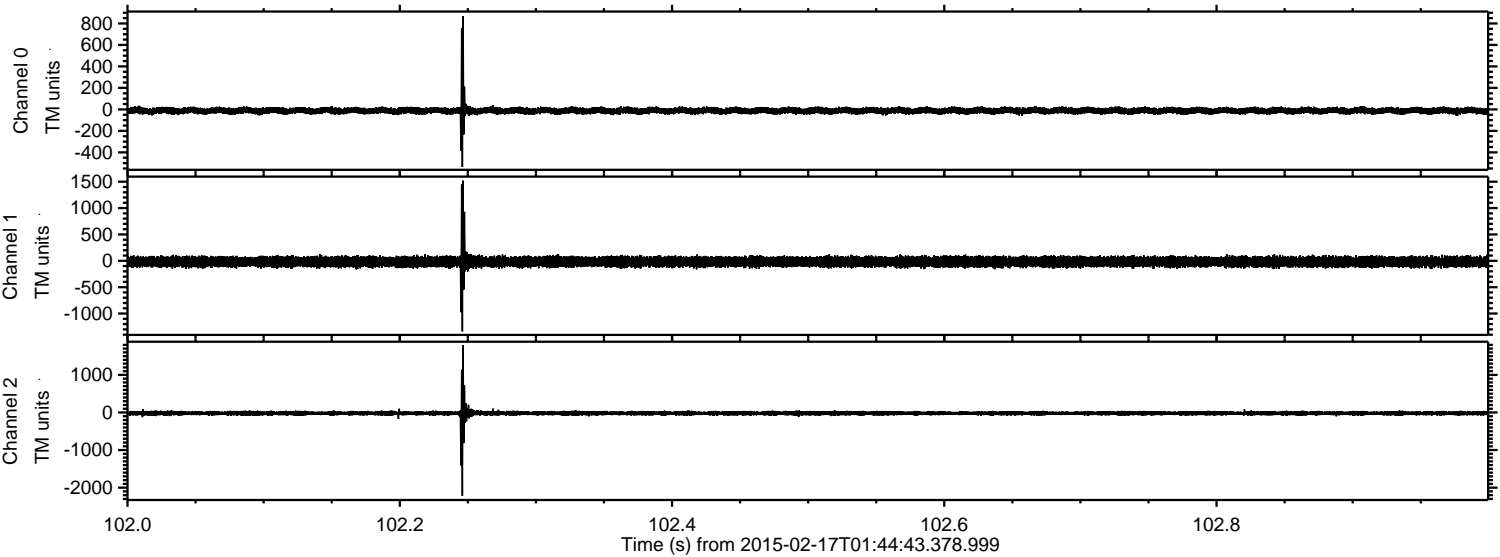

Channel 0
mn: -536
mx: 868
 μ : -12.2
 σ : 17.1

Channel 1
mn: -1338
mx: 1520
 μ : -17.9
 σ : 52.1

Channel 2
mn: -2218
mx: 1794
 μ : -20.2
 σ : 36.0

ELMAVAN 3D WAVEFORMS (Measured data sampled at 50 kHz) 49785 packets of 144 samples from 2015-02-17T01:44:43.378.999. Part 78/144

Processed Thu Feb 26 01:38:49 2015 by ELM ver.2012-10-06 from 001__elm20150217_014442__dat00.bin

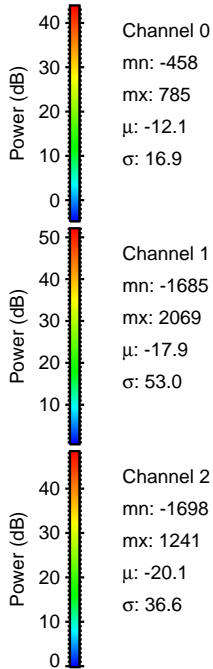
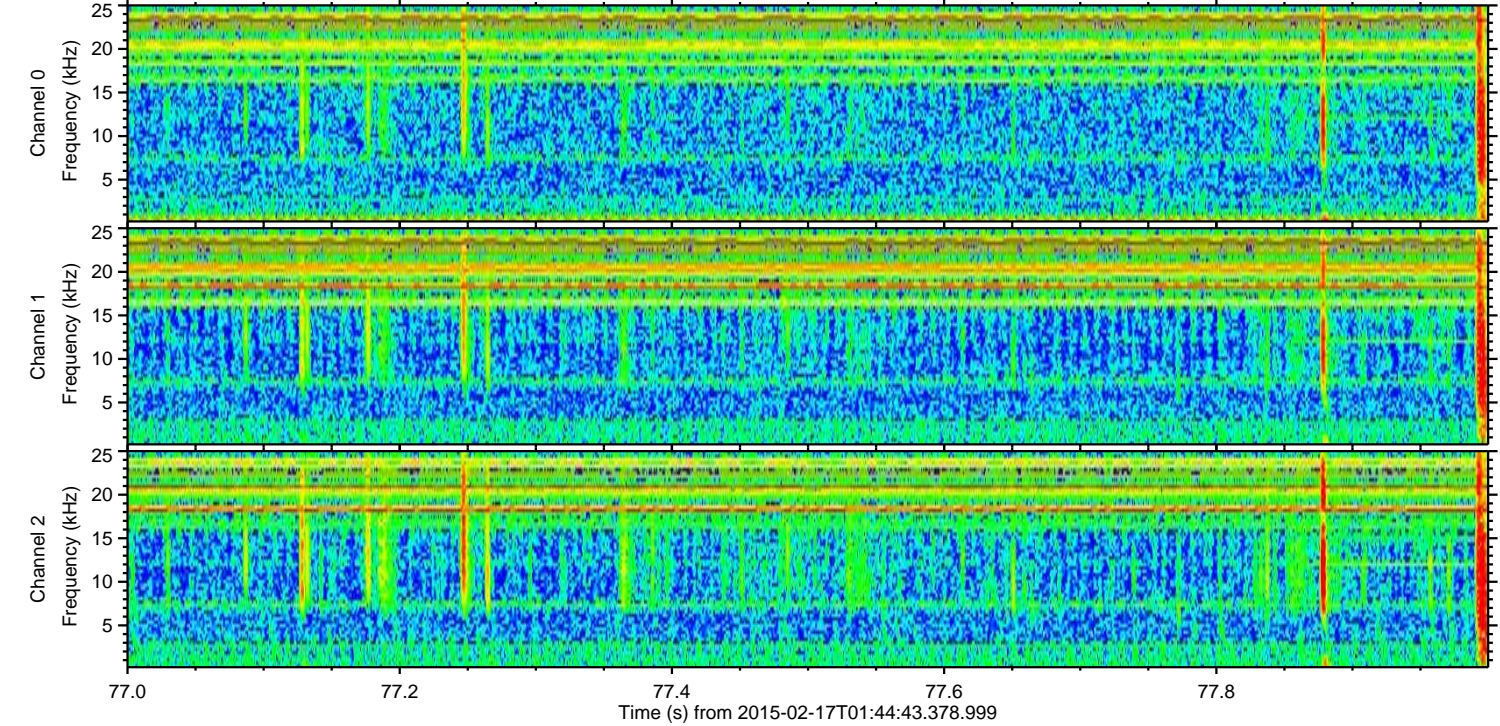
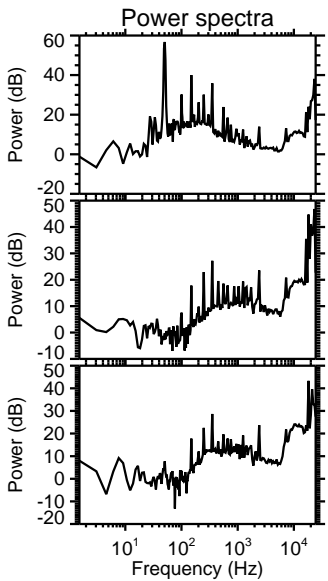
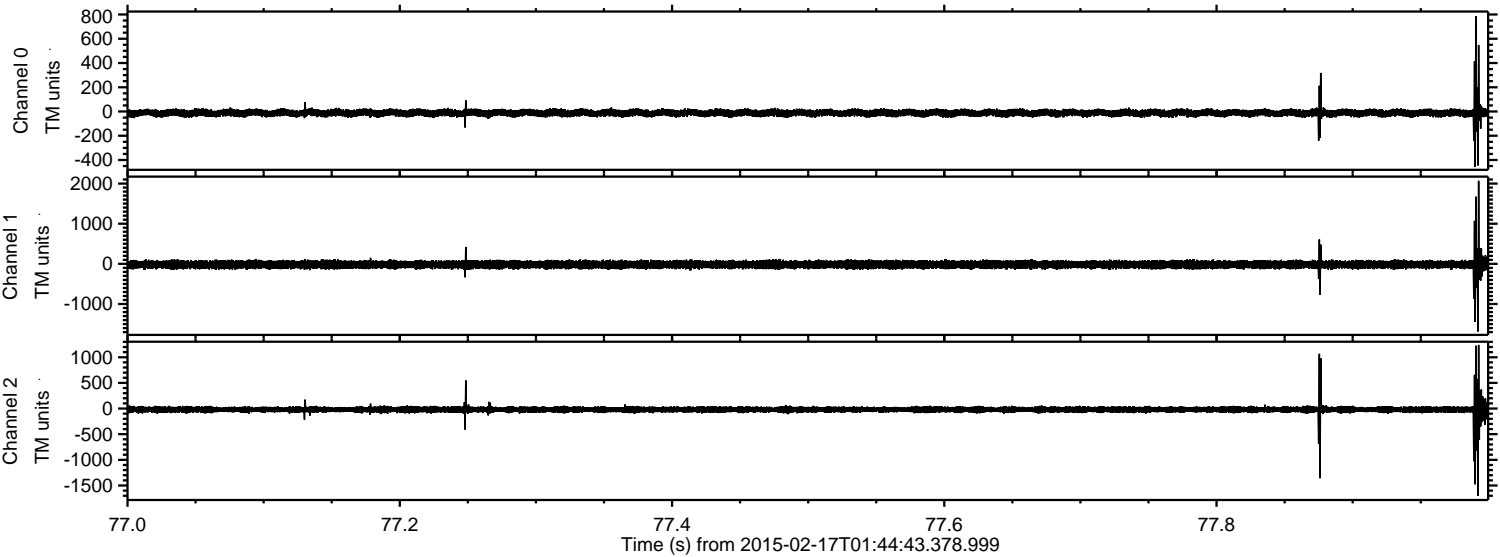

ELMAVAN 3D WAVEFORMS (Measured data sampled at 50 kHz) 49785 packets of 144 samples from 2015-02-17T01:44:43.378.999. Part 125/144

Processed Thu Feb 26 01:38:50 2015 by ELM ver.2012-10-06 from 001__elm20150217_014442__dat00.bin

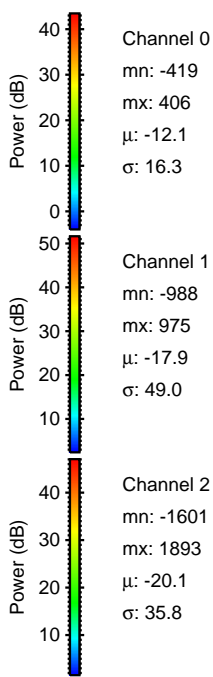
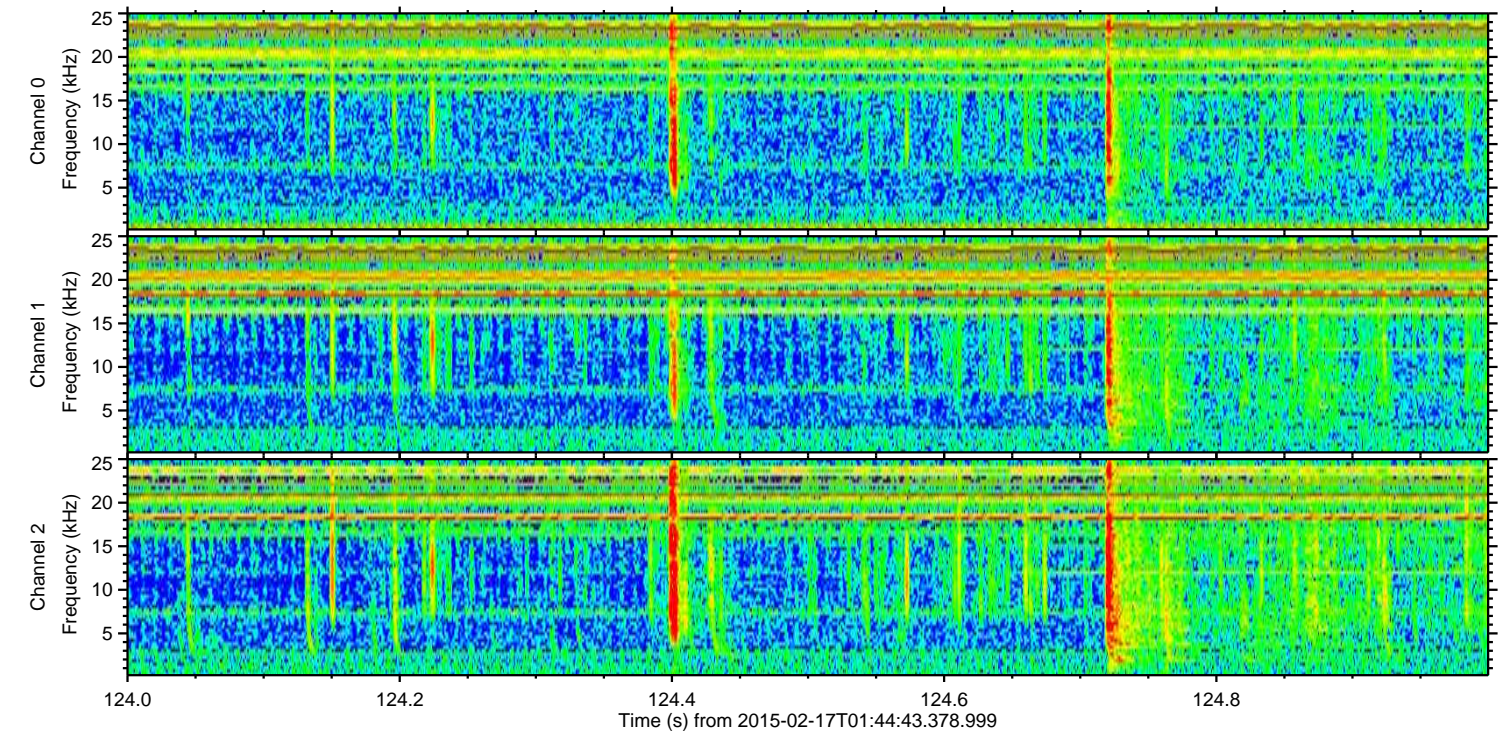
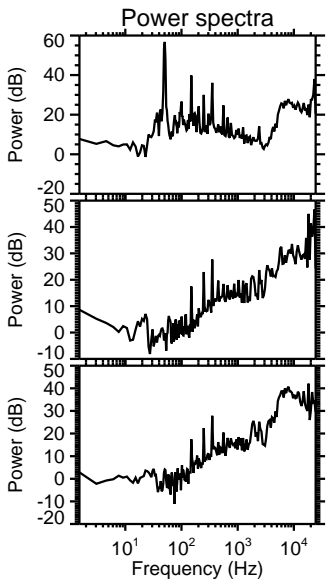
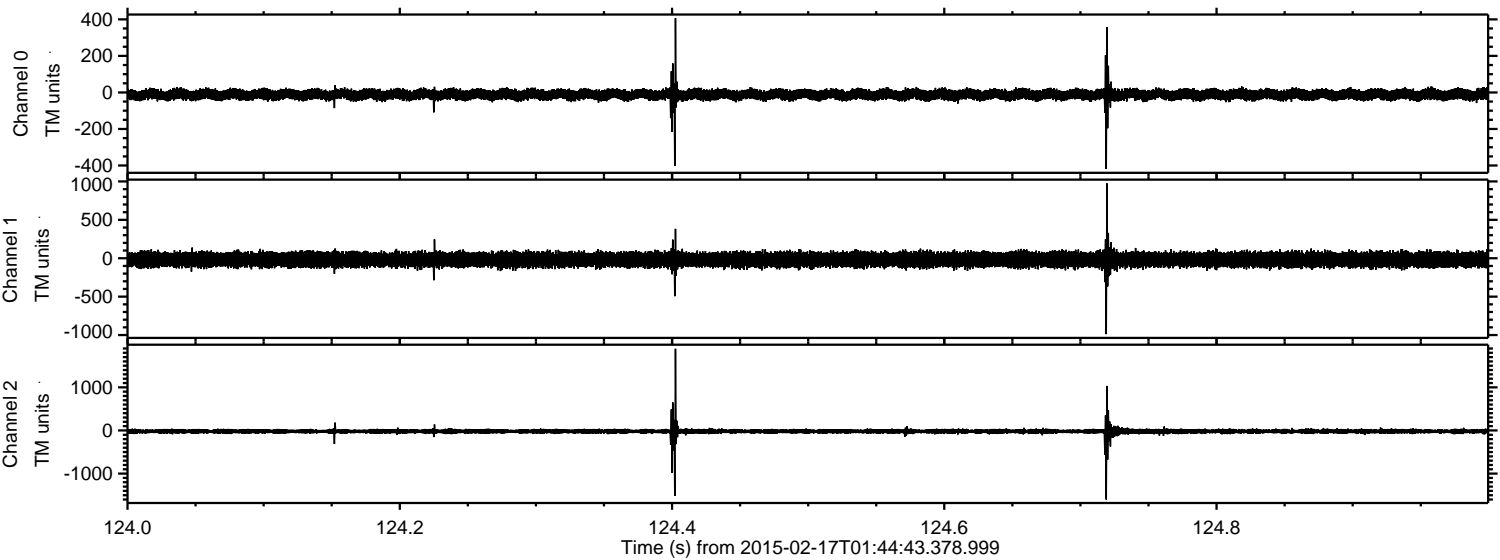

ELMAVAN 3D WAVEFORMS (Measured data sampled at 50 kHz) 49785 packets of 144 samples from 2015-02-17T01:44:43.378.999. Part 39/144

Processed Thu Feb 26 01:38:50 2015 by ELM ver.2012-10-06 from 001__elm20150217_014442__dat00.bin

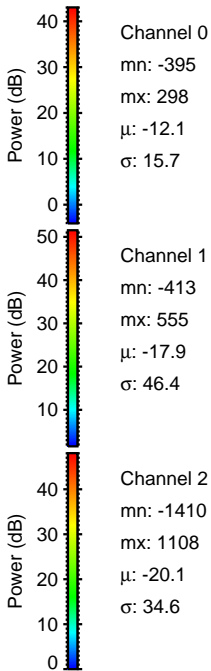
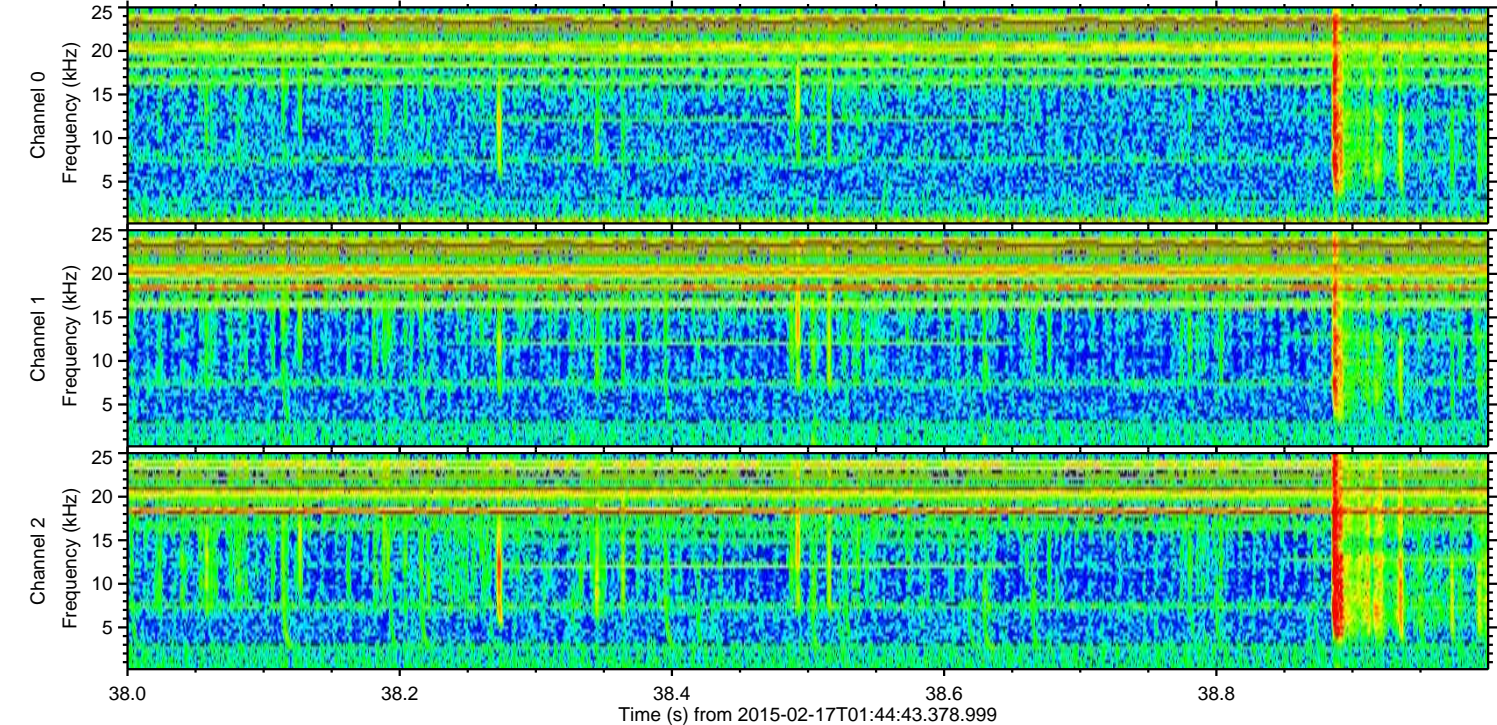
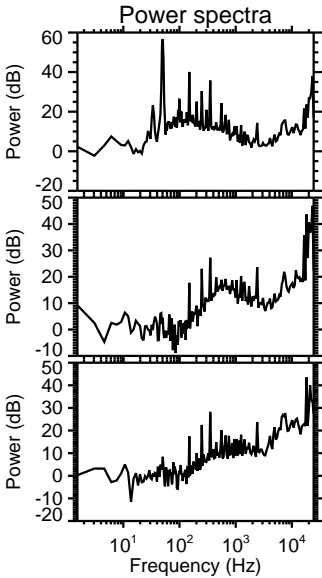
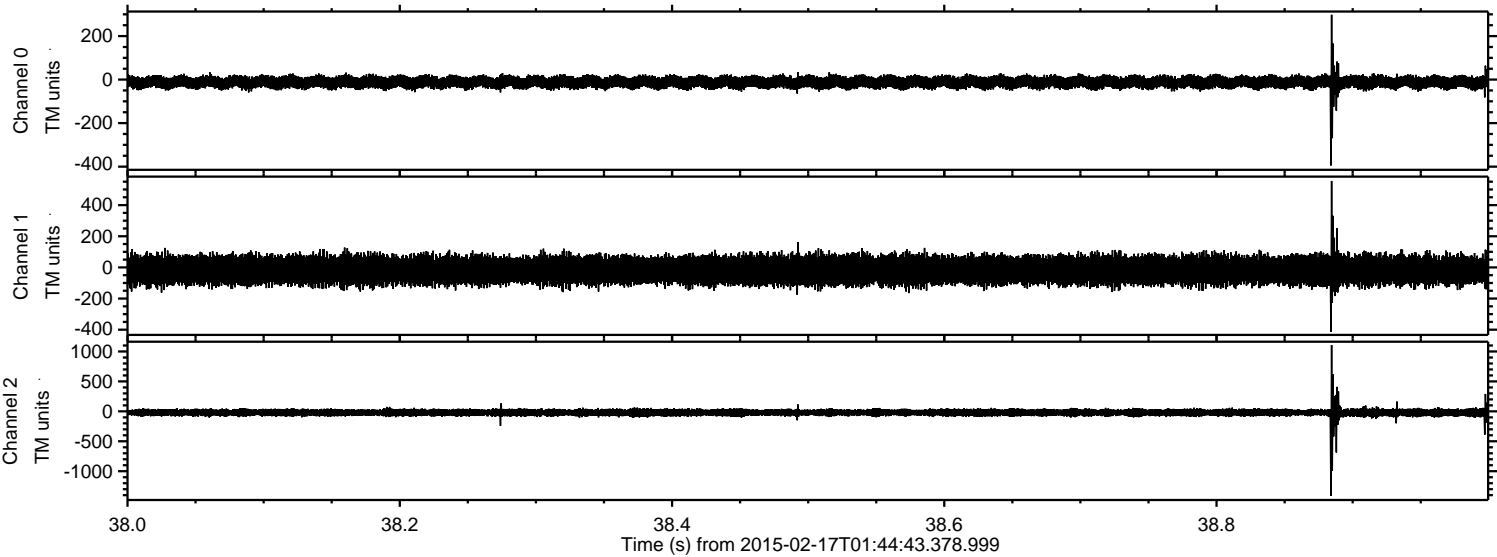

Processed Thu Feb 26 01:38:51 2015 by ELM ver.2012-10-06 from 001__elm20150217_014442__dat00.bin

