

# ELMAVAN 3D WAVEFORMS (Measured data sampled at 50 kHz) 49806 packets of 144 samples from 2015-02-17T01:04:42.200.999.

Processed Thu Feb 26 01:30:19 2015 by ELM ver.2012-10-06 from 001\_\_elm20150217\_010441\_\_dat00.bin

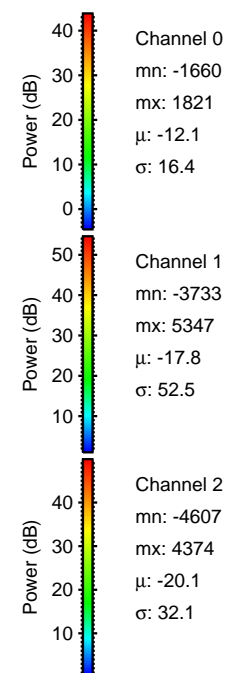

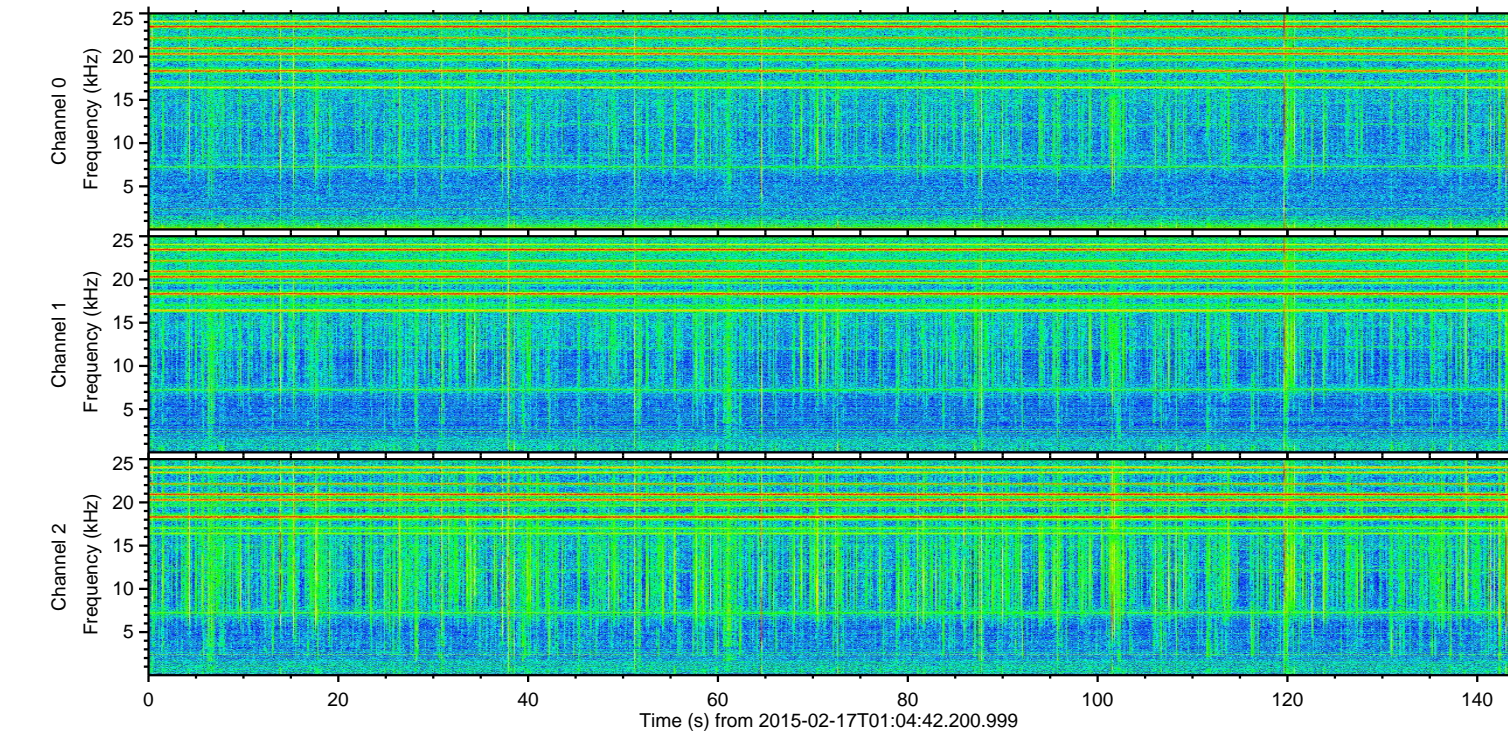
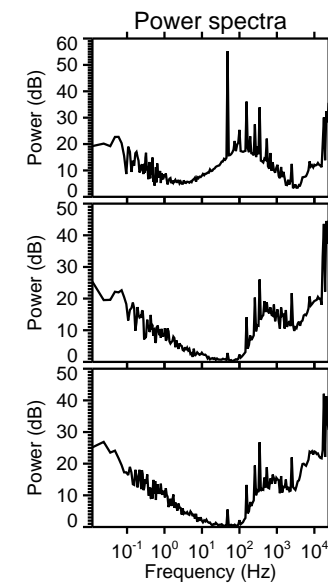
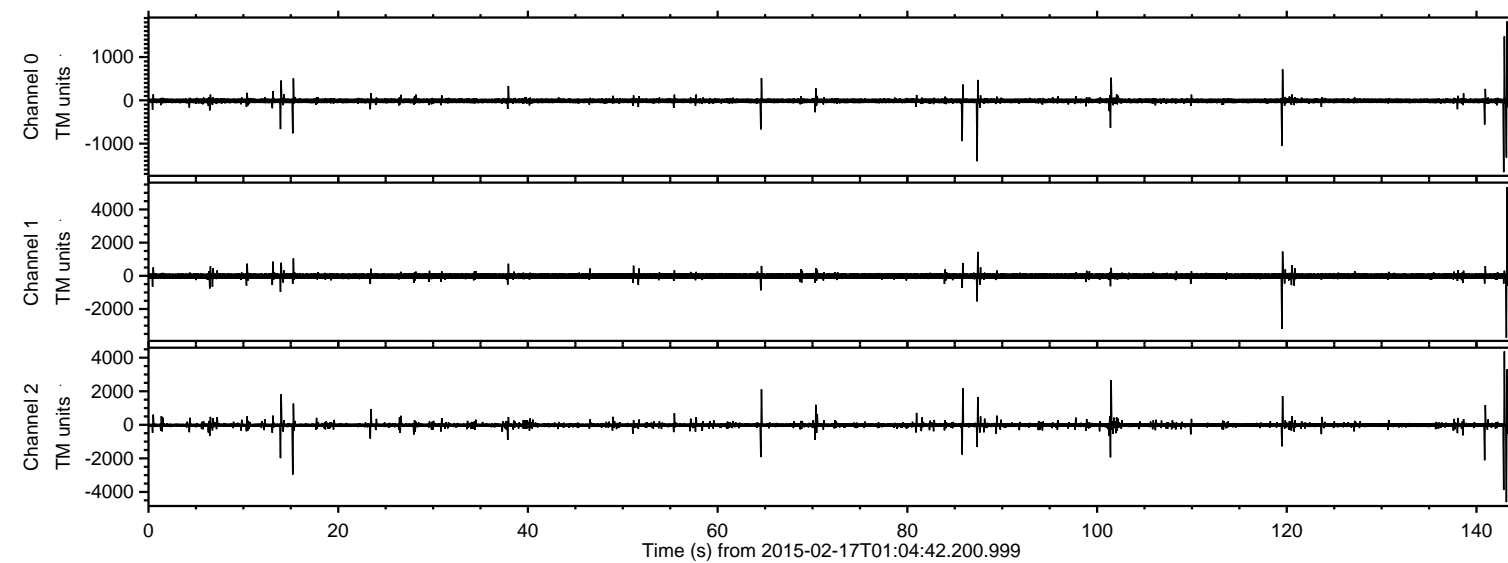

ELMAVAN 3D WAVEFORMS (Measured data sampled at 50 kHz) 49806 packets of 144 samples from 2015-02-17T01:04:42.200.999. Part 143/144

Processed Thu Feb 26 01:30:30 2015 by ELM ver.2012-10-06 from 001\_\_elm20150217\_010441\_\_dat00.bin

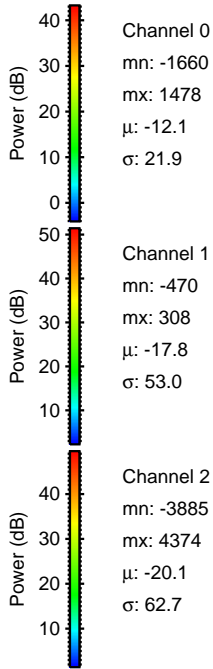
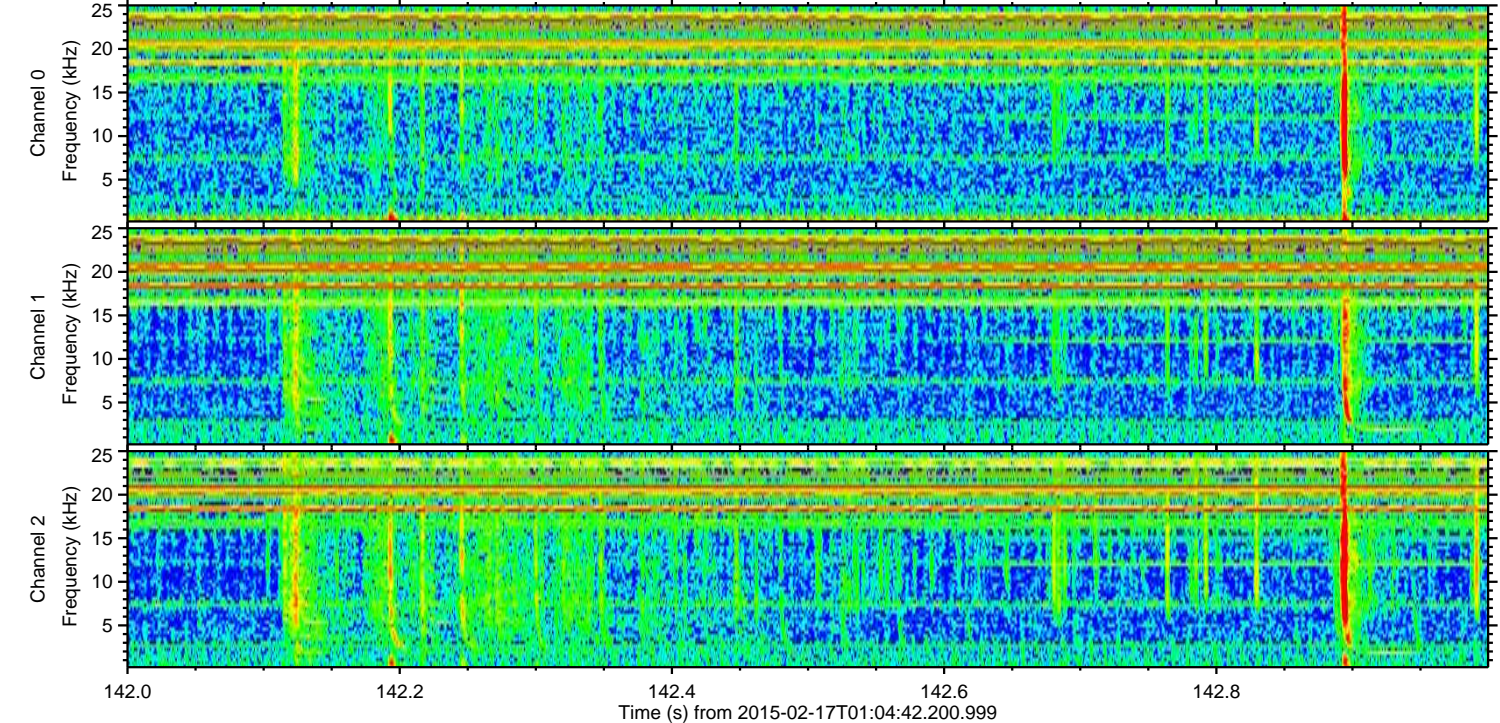
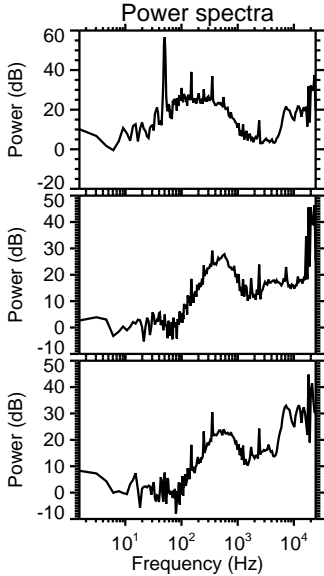
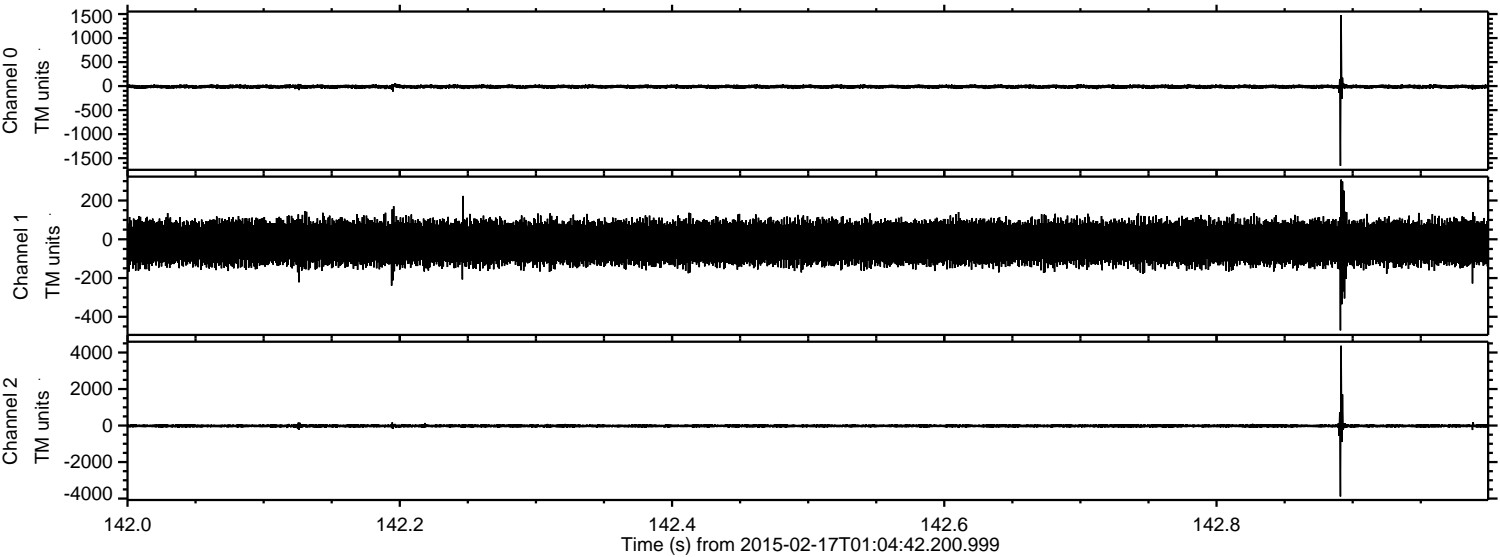



ELMAVAN 3D WAVEFORMS (Measured data sampled at 50 kHz) 49806 packets of 144 samples from 2015-02-17T01:04:42.200.999. Part 120/144

Processed Thu Feb 26 01:30:31 2015 by ELM ver.2012-10-06 from 001\_\_elm20150217\_010441\_\_dat00.bin

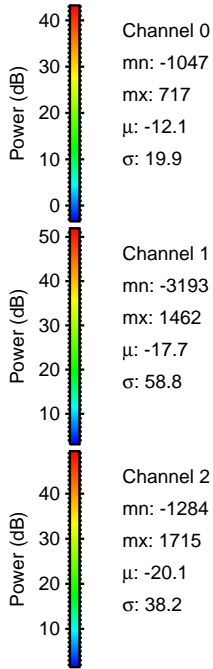
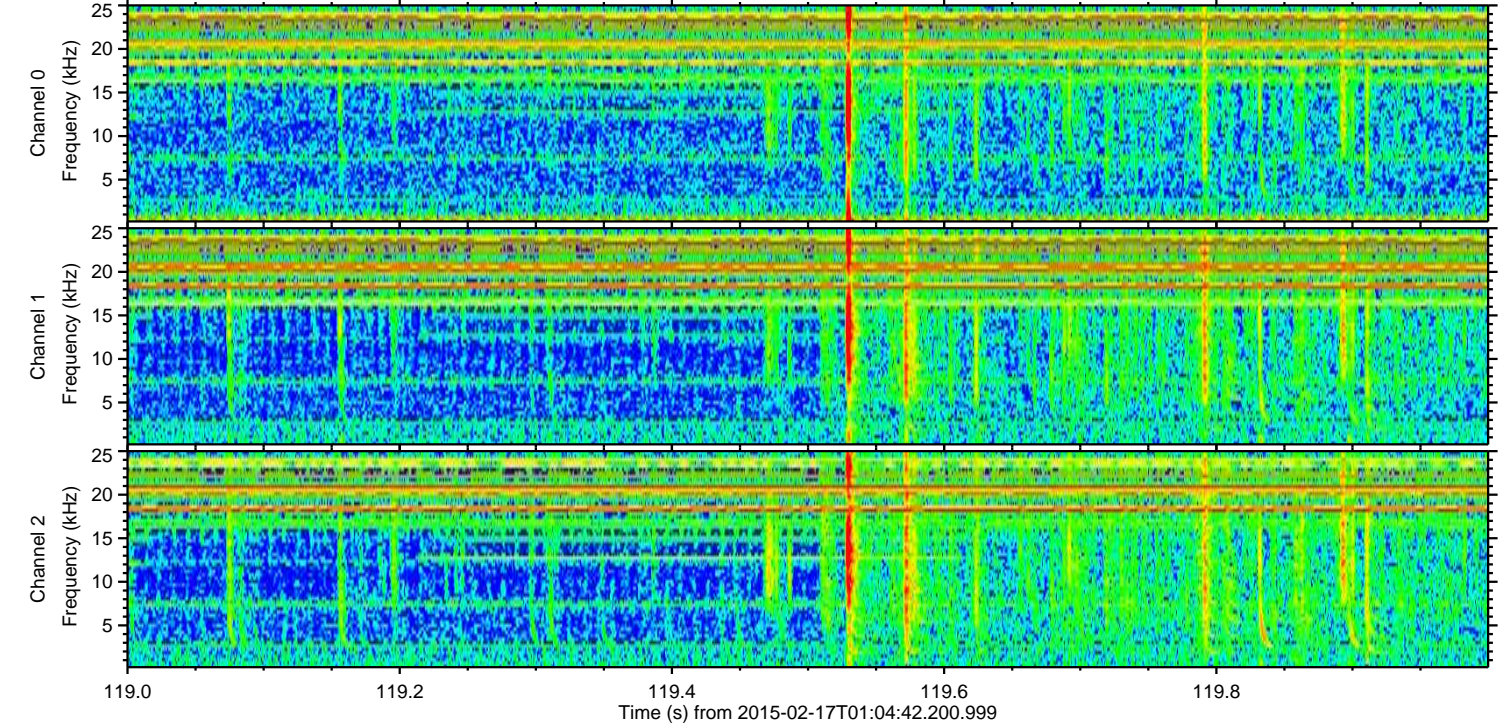
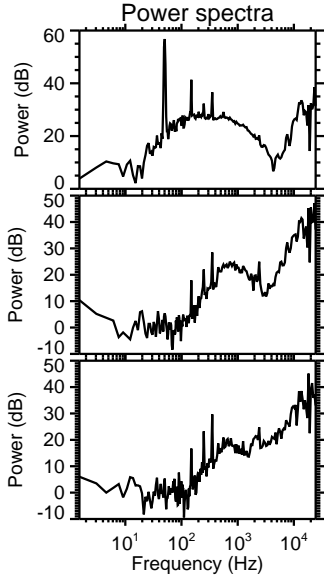
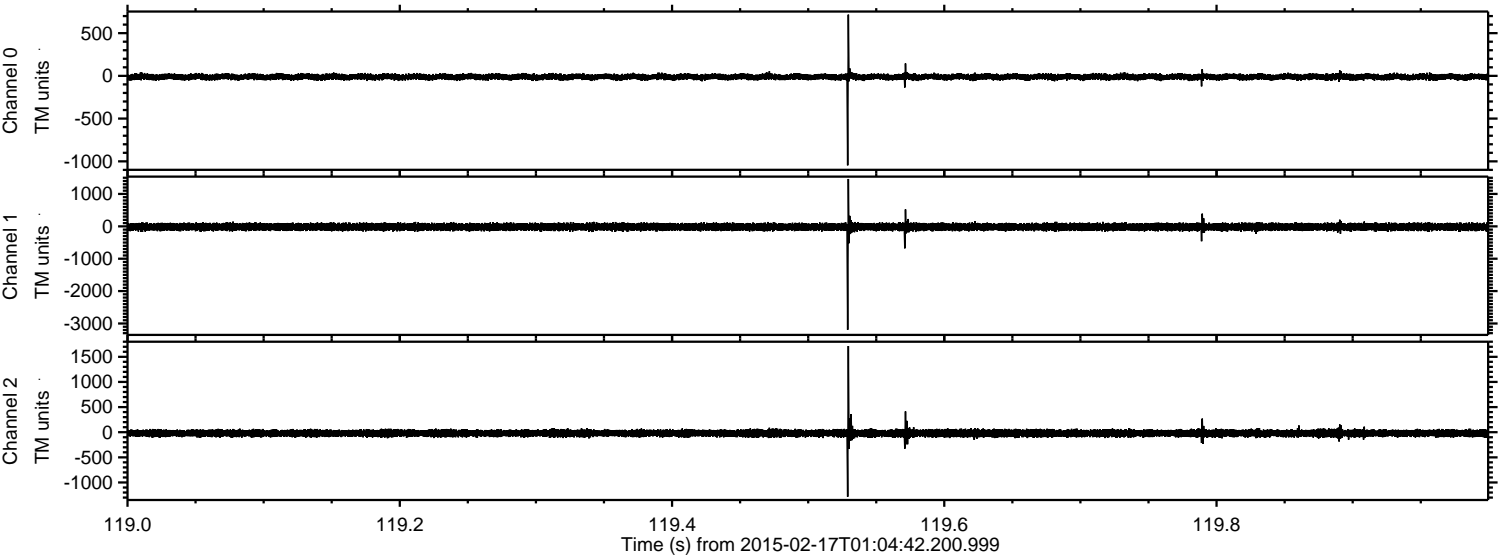

Channel 0  
mn: -1047  
mx: 717  
 $\mu$ : -12.1  
 $\sigma$ : 19.9

Channel 1  
mn: -3193  
mx: 1462  
 $\mu$ : -17.7  
 $\sigma$ : 58.8

Channel 2  
mn: -1284  
mx: 1715  
 $\mu$ : -20.1  
 $\sigma$ : 38.2



Processed Thu Feb 26 01:30:32 2015 by ELM ver.2012-10-06 from 001\_\_elm20150217\_010441\_\_dat00.bin

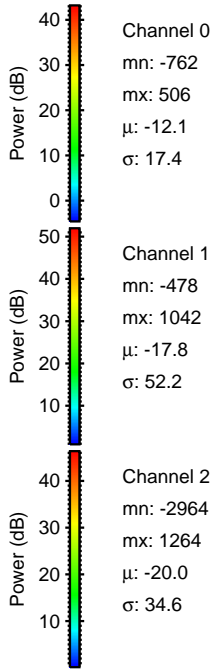
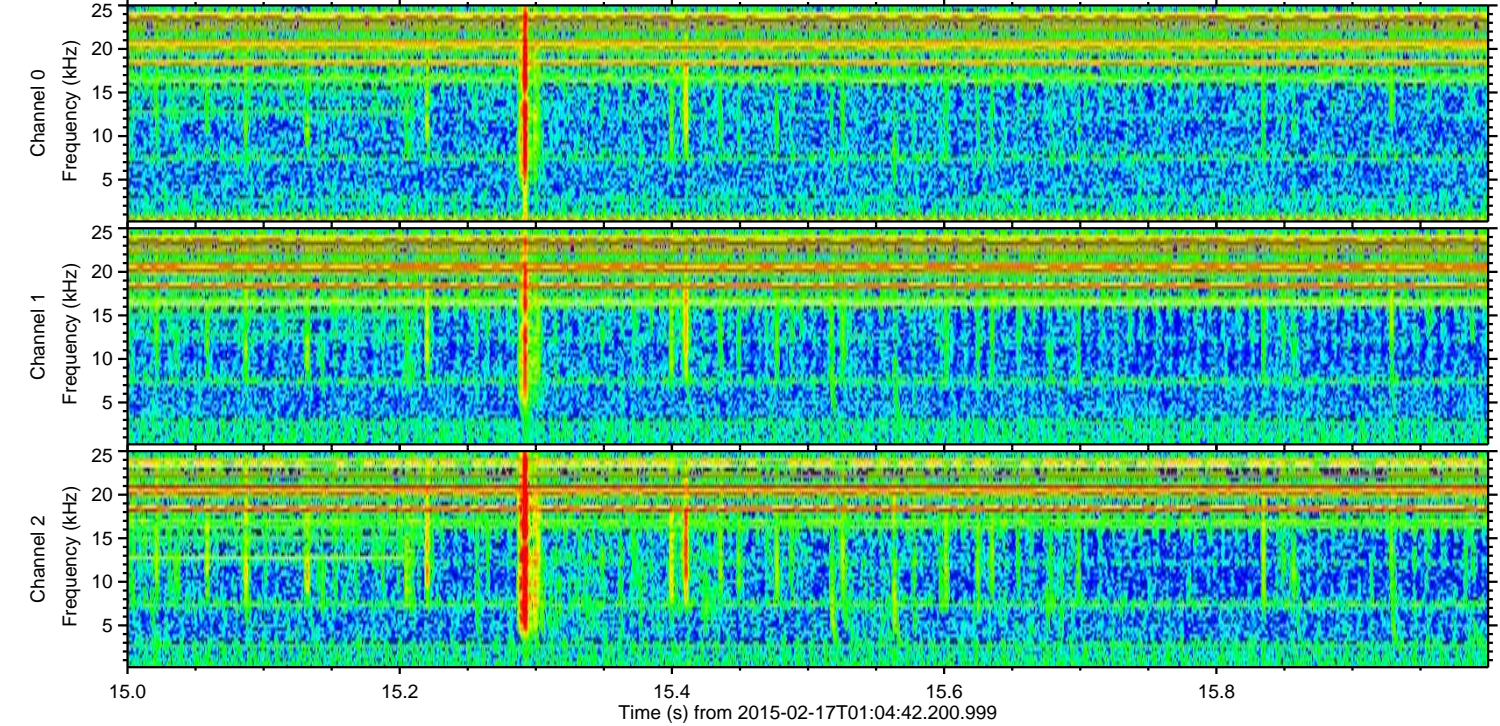
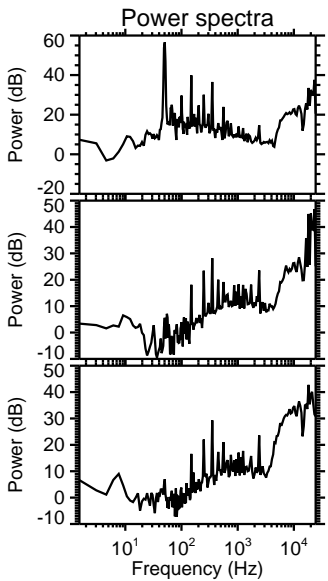
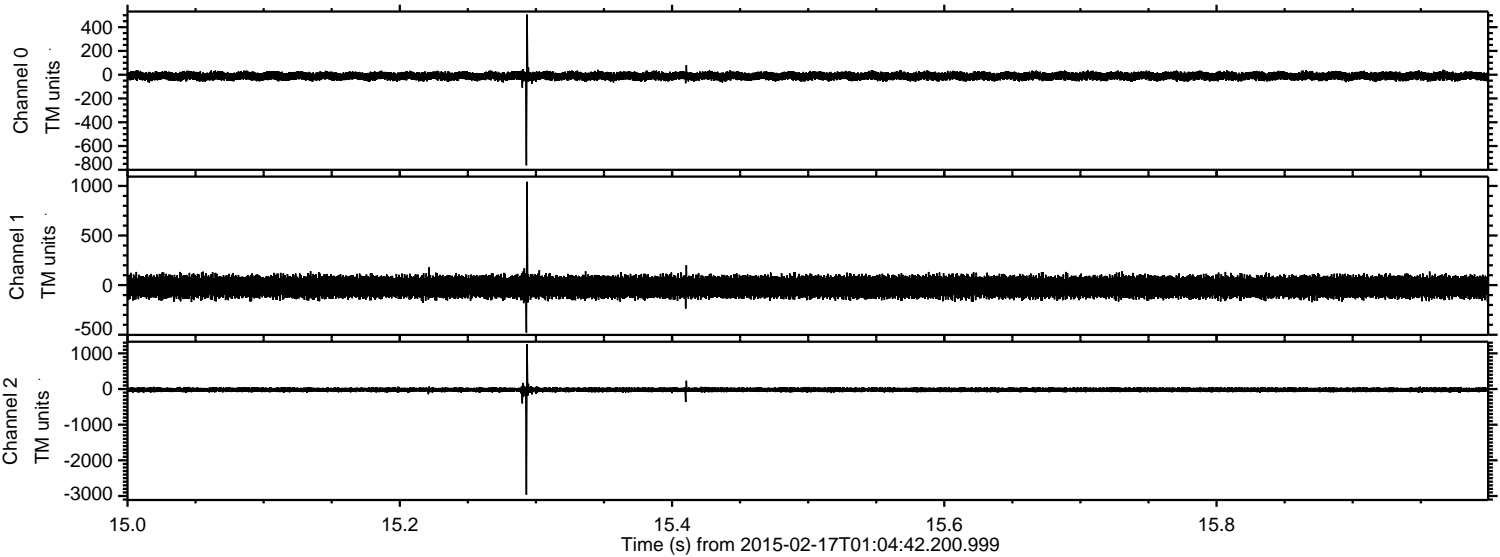

Channel 0  
mn: -762  
mx: 506  
 $\mu$ : -12.1  
 $\sigma$ : 17.4

Channel 1  
mn: -478  
mx: 1042  
 $\mu$ : -17.8  
 $\sigma$ : 52.2

Channel 2  
mn: -2964  
mx: 1264  
 $\mu$ : -20.0  
 $\sigma$ : 34.6



ELMAVAN 3D WAVEFORMS (Measured data sampled at 50 kHz) 49806 packets of 144 samples from 2015-02-17T01:04:42.200.999. Part 102/144

Processed Thu Feb 26 01:30:33 2015 by ELM ver.2012-10-06 from 001\_\_elm20150217\_010441\_\_dat00.bin

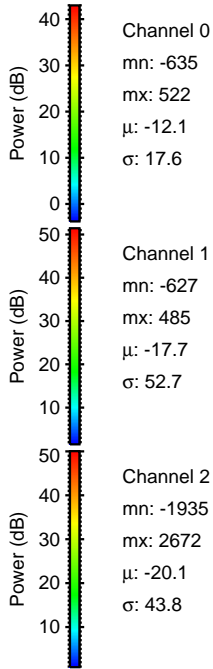
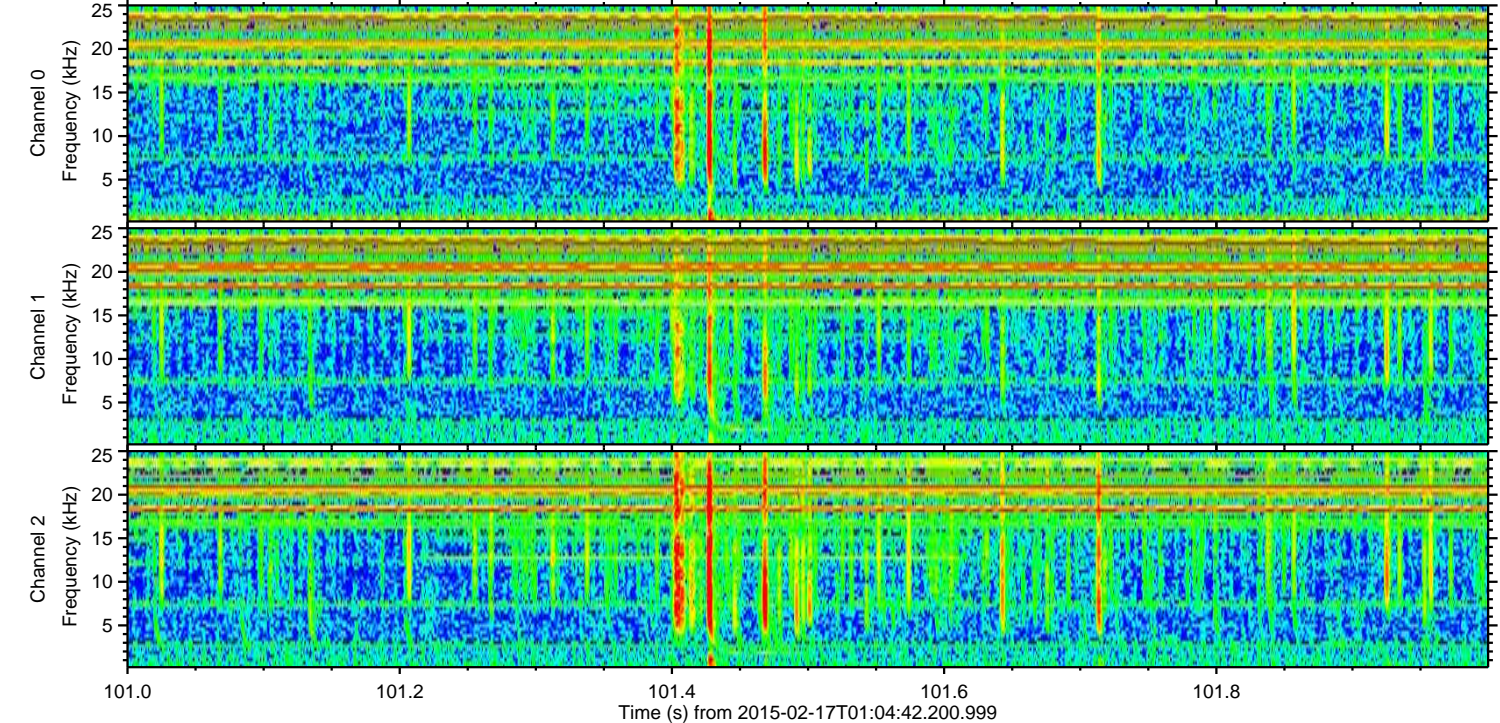
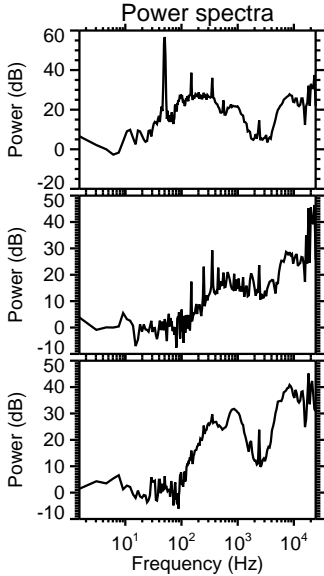
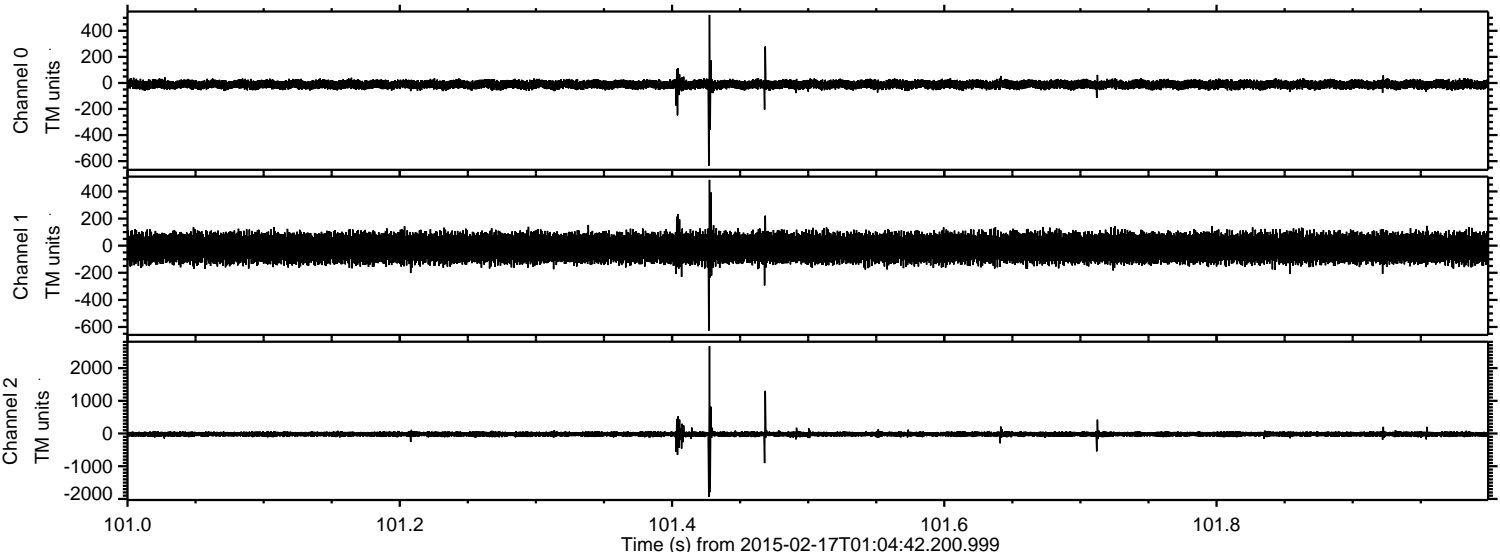



ELMAVAN 3D WAVEFORMS (Measured data sampled at 50 kHz) 49806 packets of 144 samples from 2015-02-17T01:04:42.200.999. Part 86/144

Processed Thu Feb 26 01:30:34 2015 by ELM ver.2012-10-06 from 001\_\_elm20150217\_010441\_\_dat00.bin

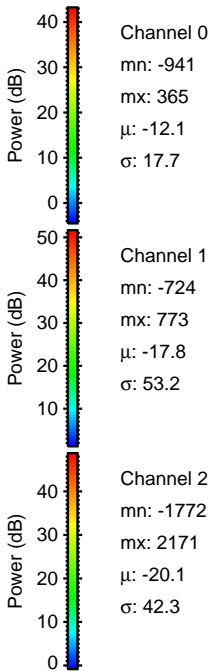
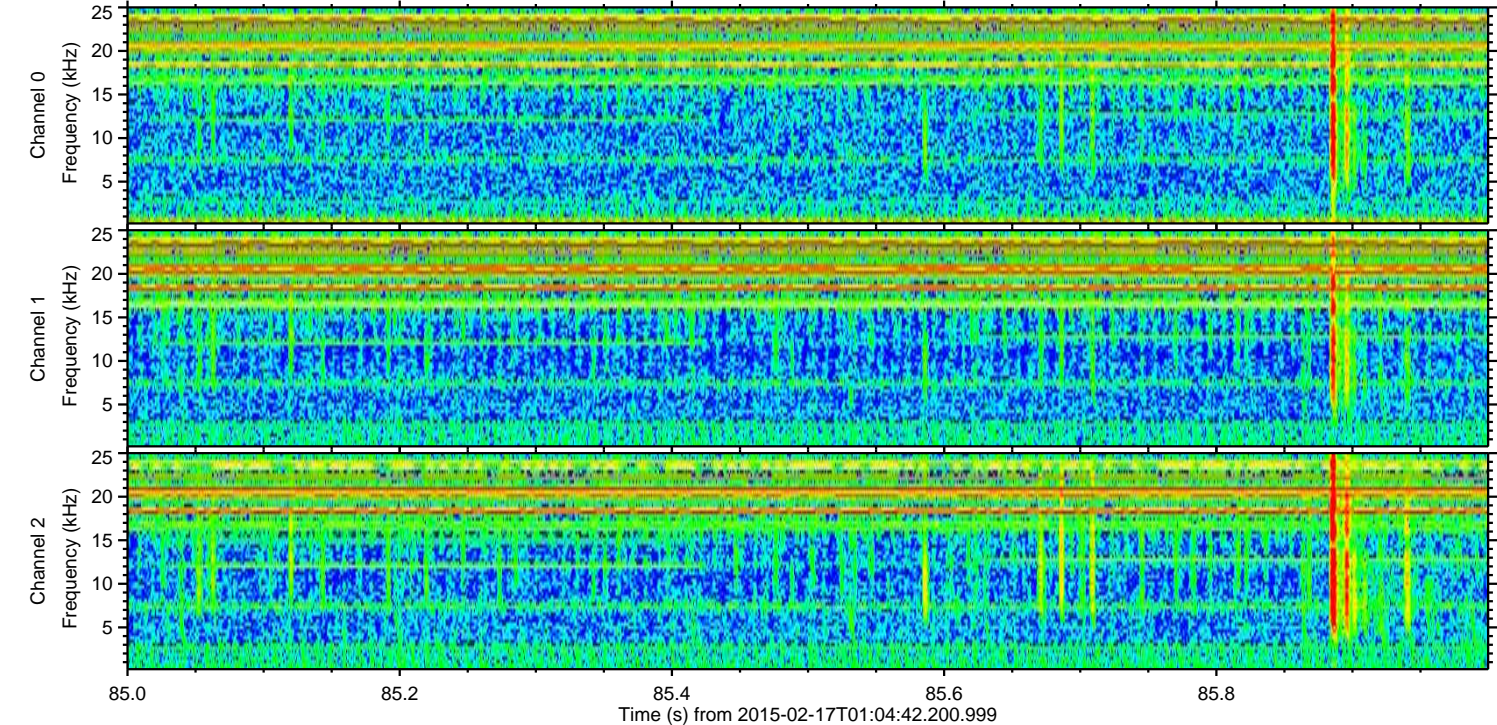
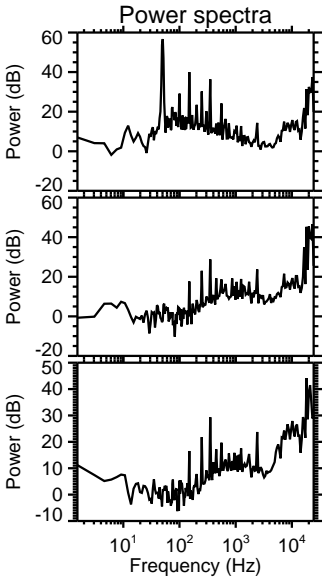
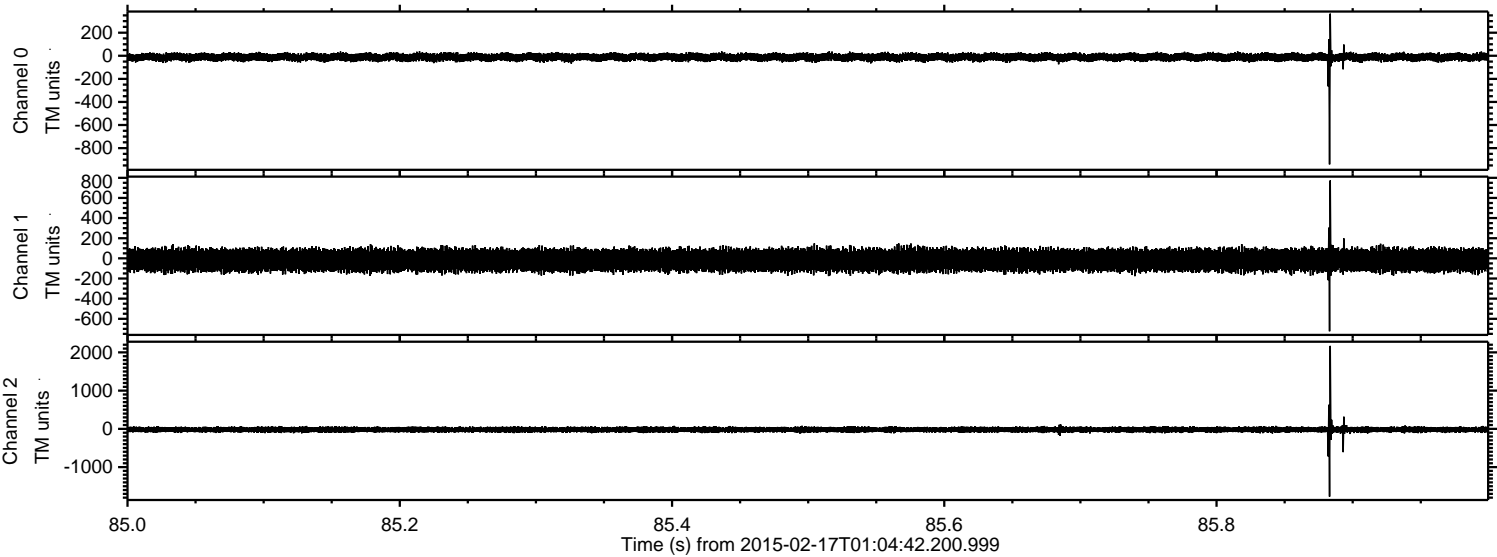



Processed Thu Feb 26 01:30:35 2015 by ELM ver.2012-10-06 from 001\_\_elm20150217\_010441\_\_dat00.bin

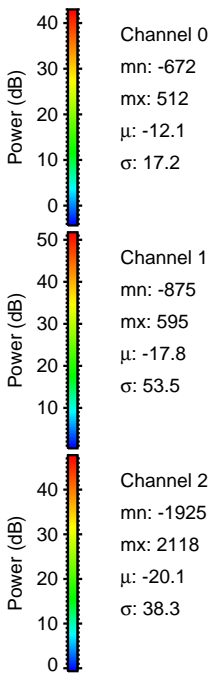
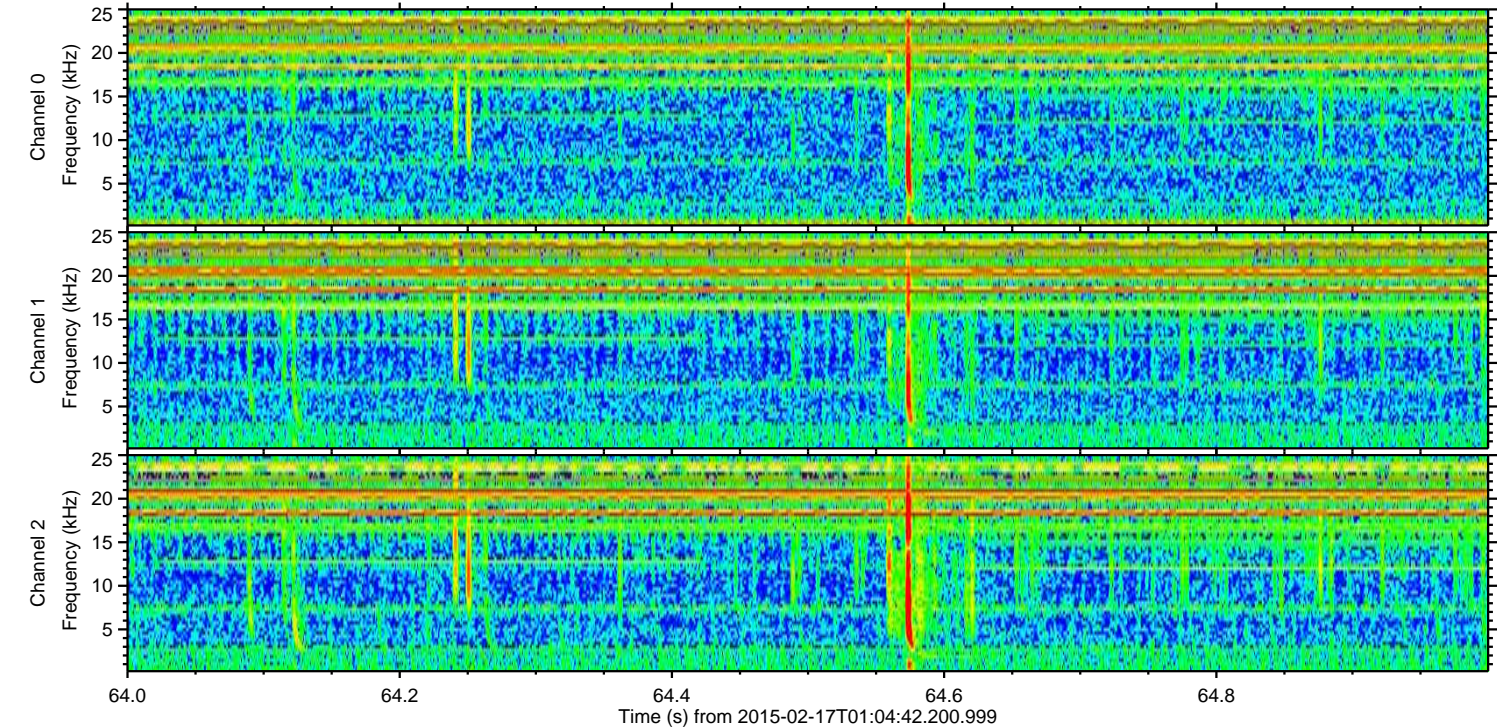
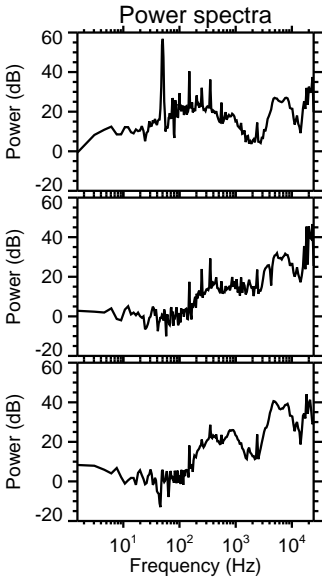
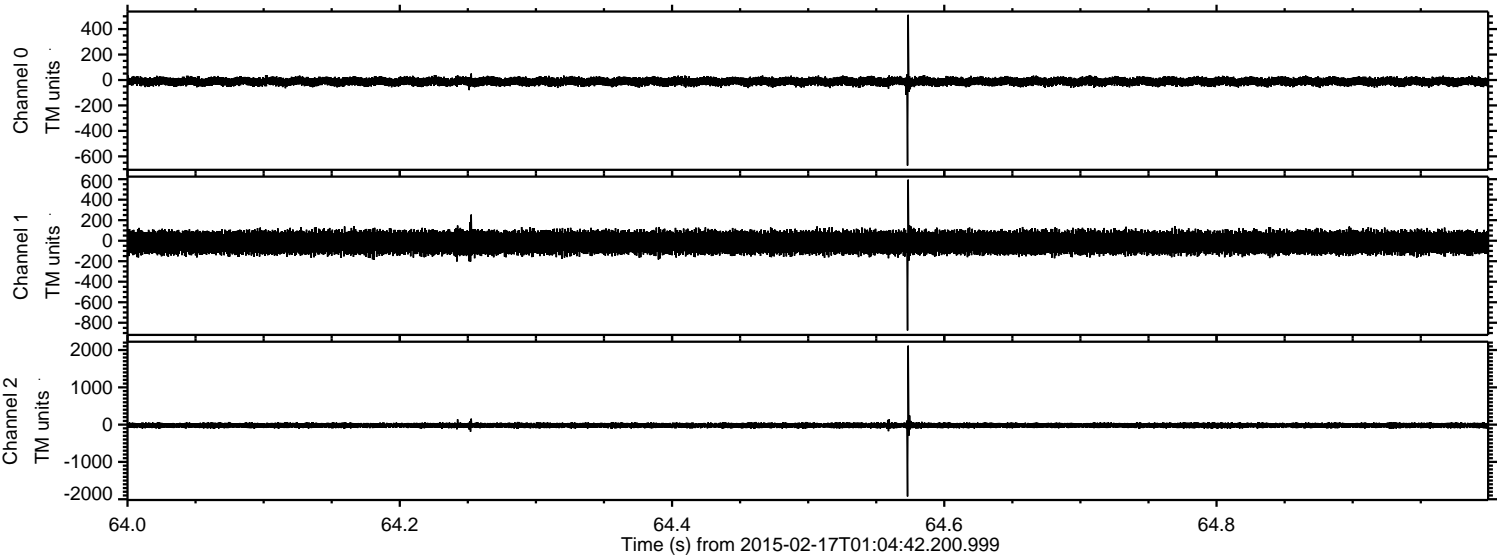



ELMAVAN 3D WAVEFORMS (Measured data sampled at 50 kHz) 49806 packets of 144 samples from 2015-02-17T01:04:42.200.999. Part 141/144

Processed Thu Feb 26 01:30:36 2015 by ELM ver.2012-10-06 from 001\_\_elm20150217\_010441\_\_dat00.bin

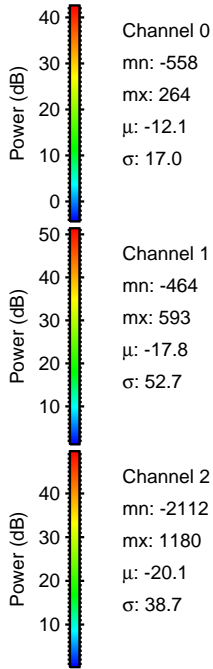
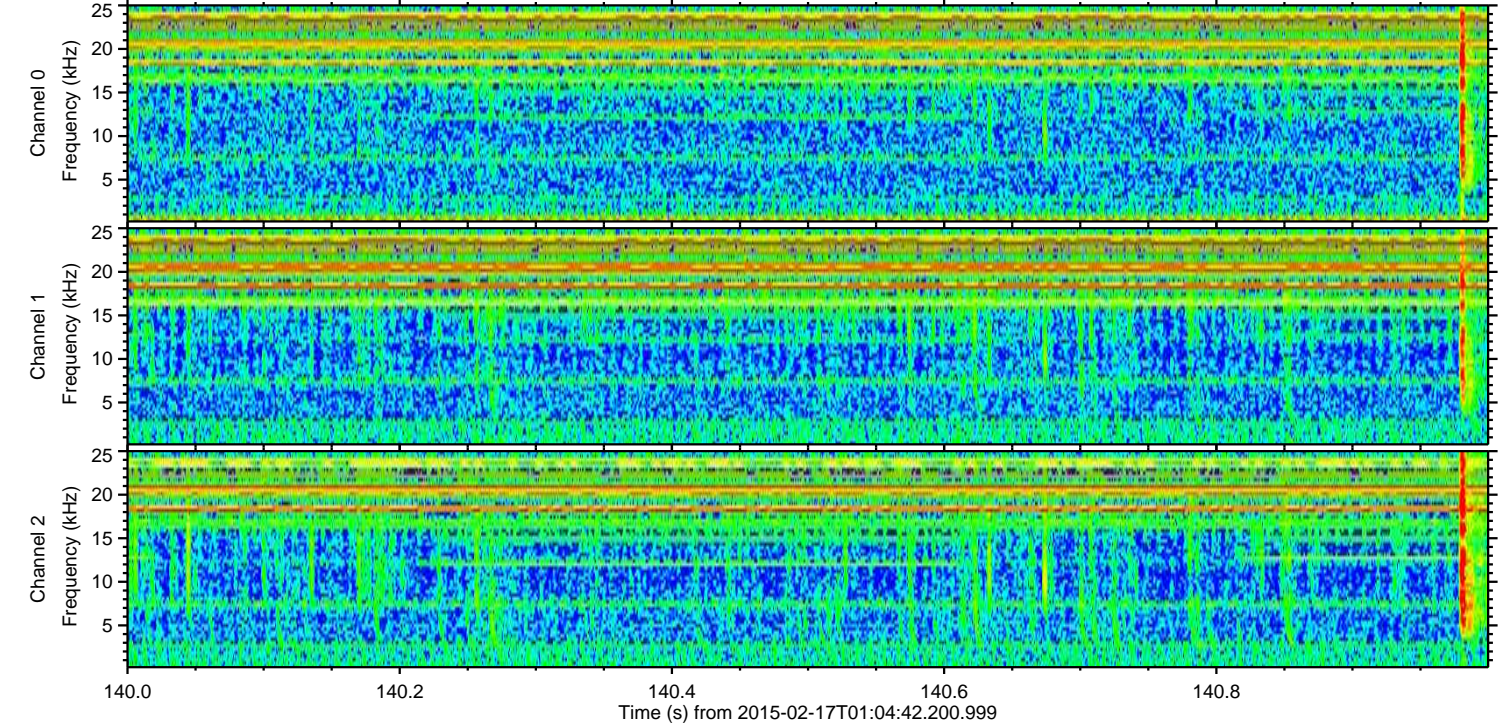
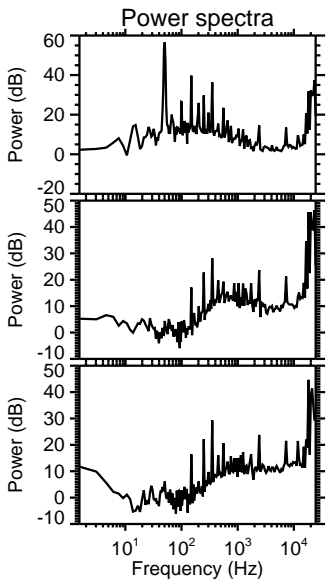
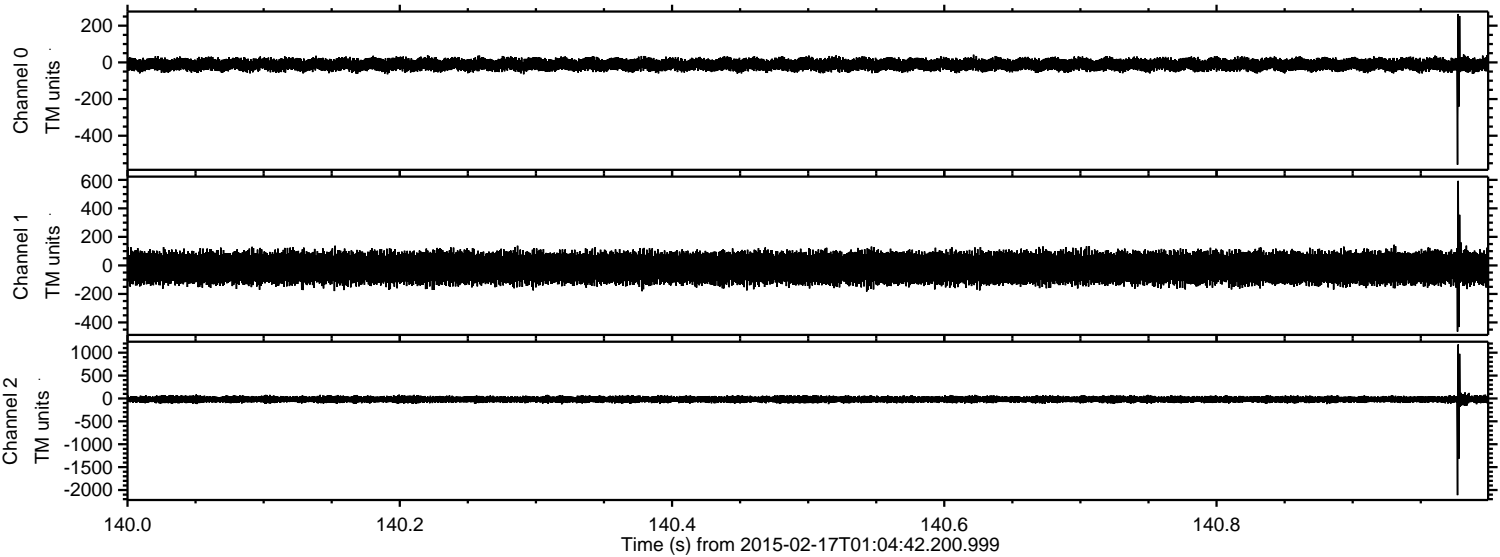



ELMAVAN 3D WAVEFORMS (Measured data sampled at 50 kHz) 49806 packets of 144 samples from 2015-02-17T01:04:42.200.999. Part 14/144

Processed Thu Feb 26 01:30:37 2015 by ELM ver.2012-10-06 from 001\_\_elm20150217\_010441\_\_dat00.bin

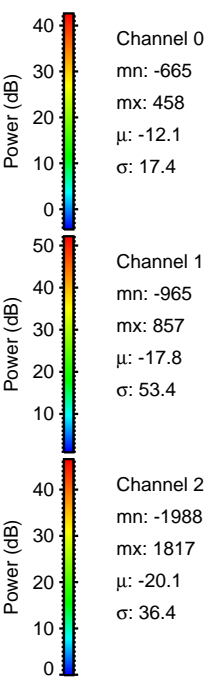
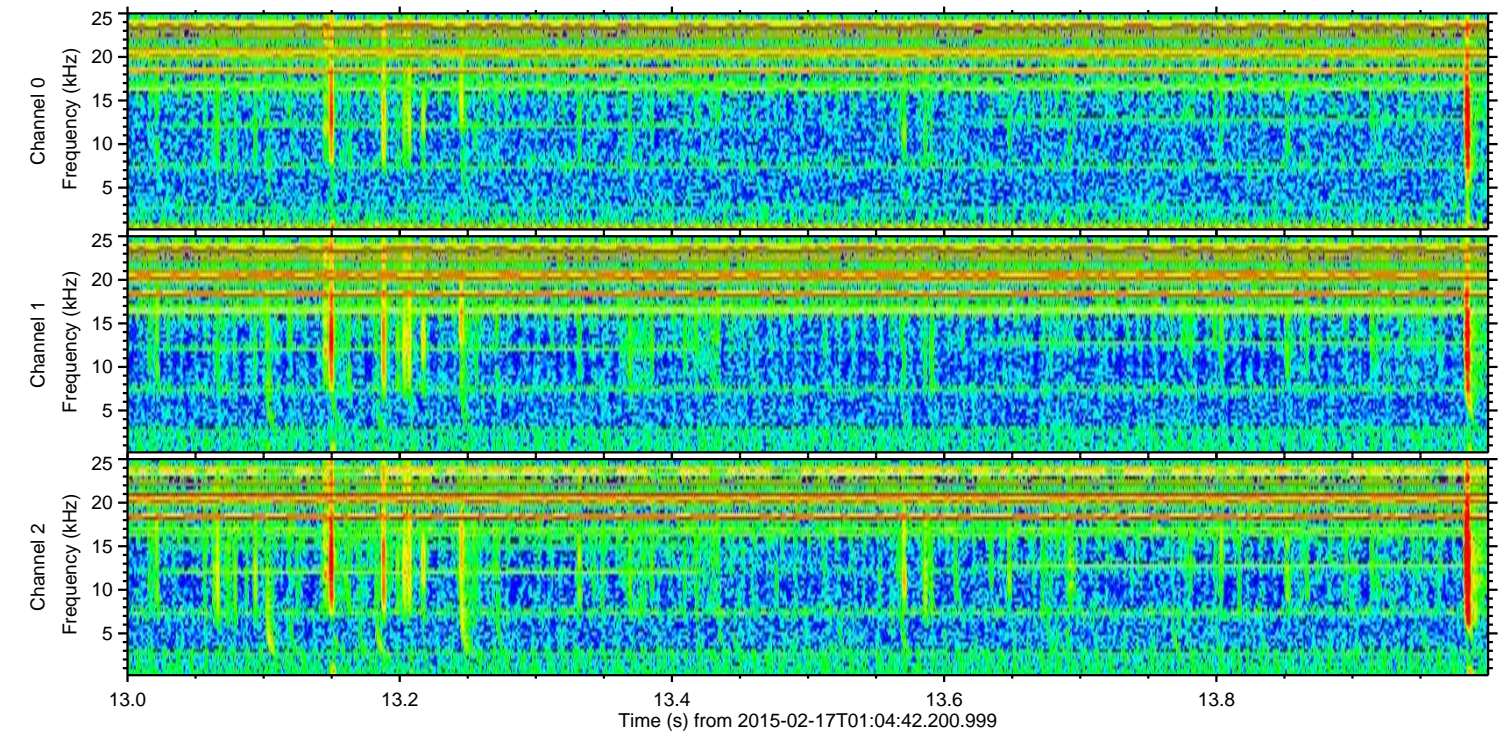
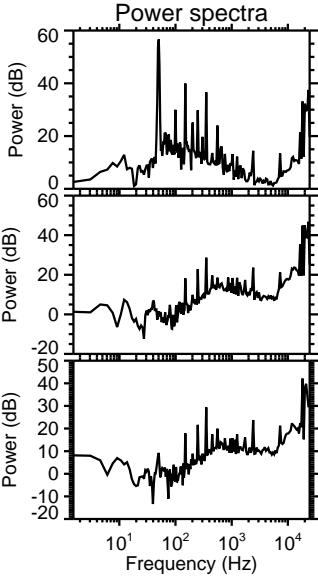
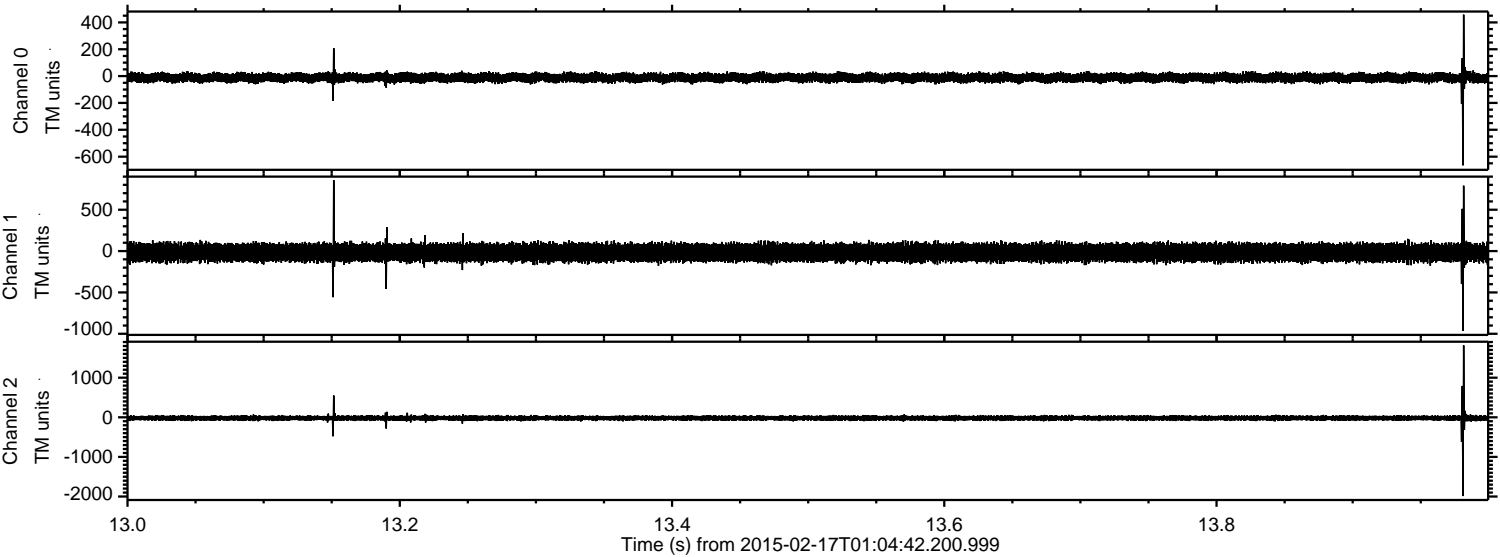



Processed Thu Feb 26 01:30:38 2015 by ELM ver.2012-10-06 from 001\_\_elm20150217\_010441\_\_dat00.bin

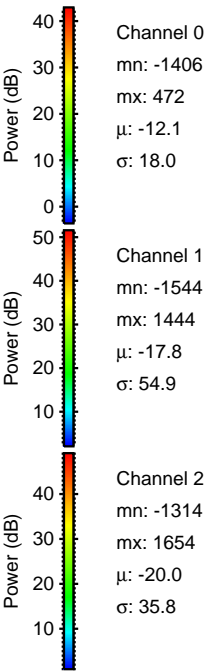
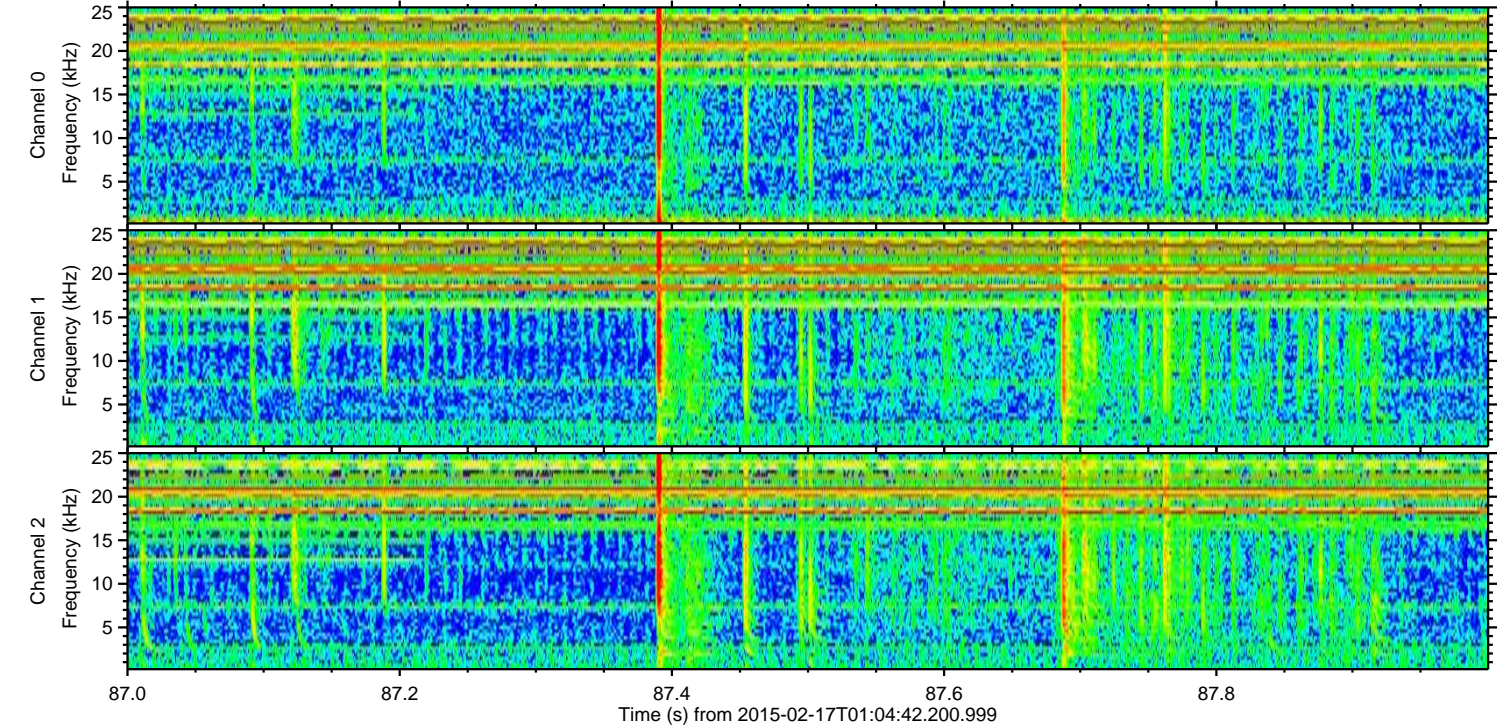
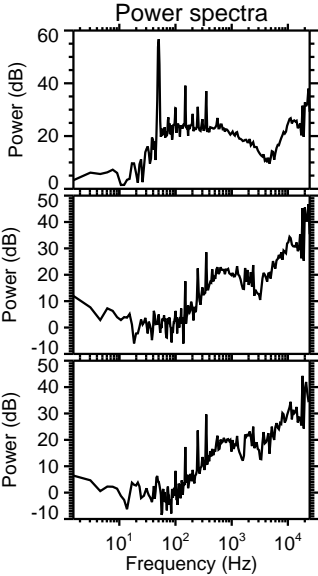
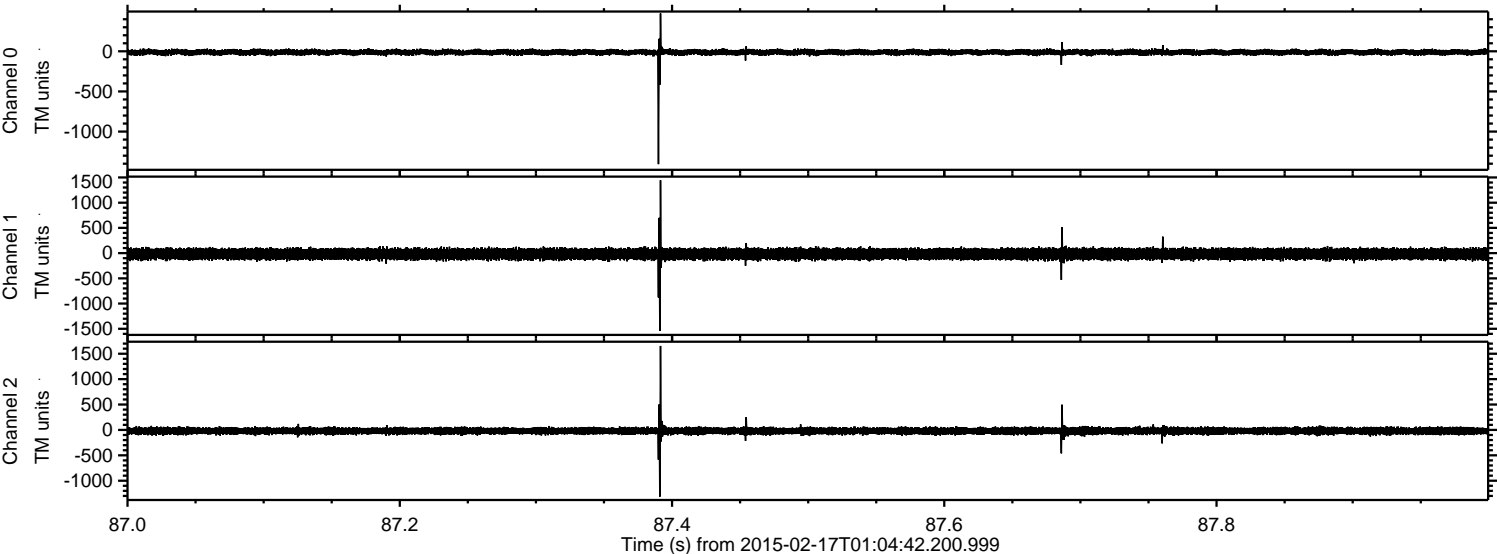



ELMAVAN 3D WAVEFORMS (Measured data sampled at 50 kHz) 49806 packets of 144 samples from 2015-02-17T01:04:42.200.999. Part 4/144

Processed Thu Feb 26 01:30:39 2015 by ELM ver.2012-10-06 from 001\_\_elm20150217\_010441\_\_dat00.bin

