

# ELMAVAN 3D WAVEFORMS (Measured data sampled at 50 kHz) 49789 packets of 144 samples from 2015-02-16T21:54:36.524.000.

Processed Thu Feb 26 00:50:48 2015 by ELM ver.2012-10-06 from 001\_\_elm20150216\_215435\_\_dat00.bin

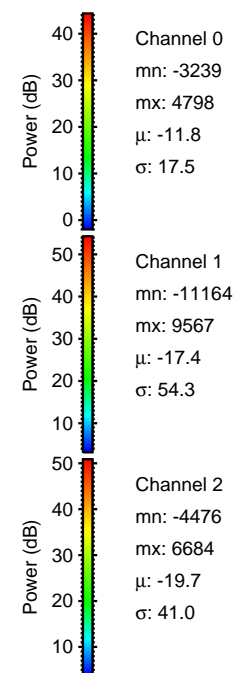

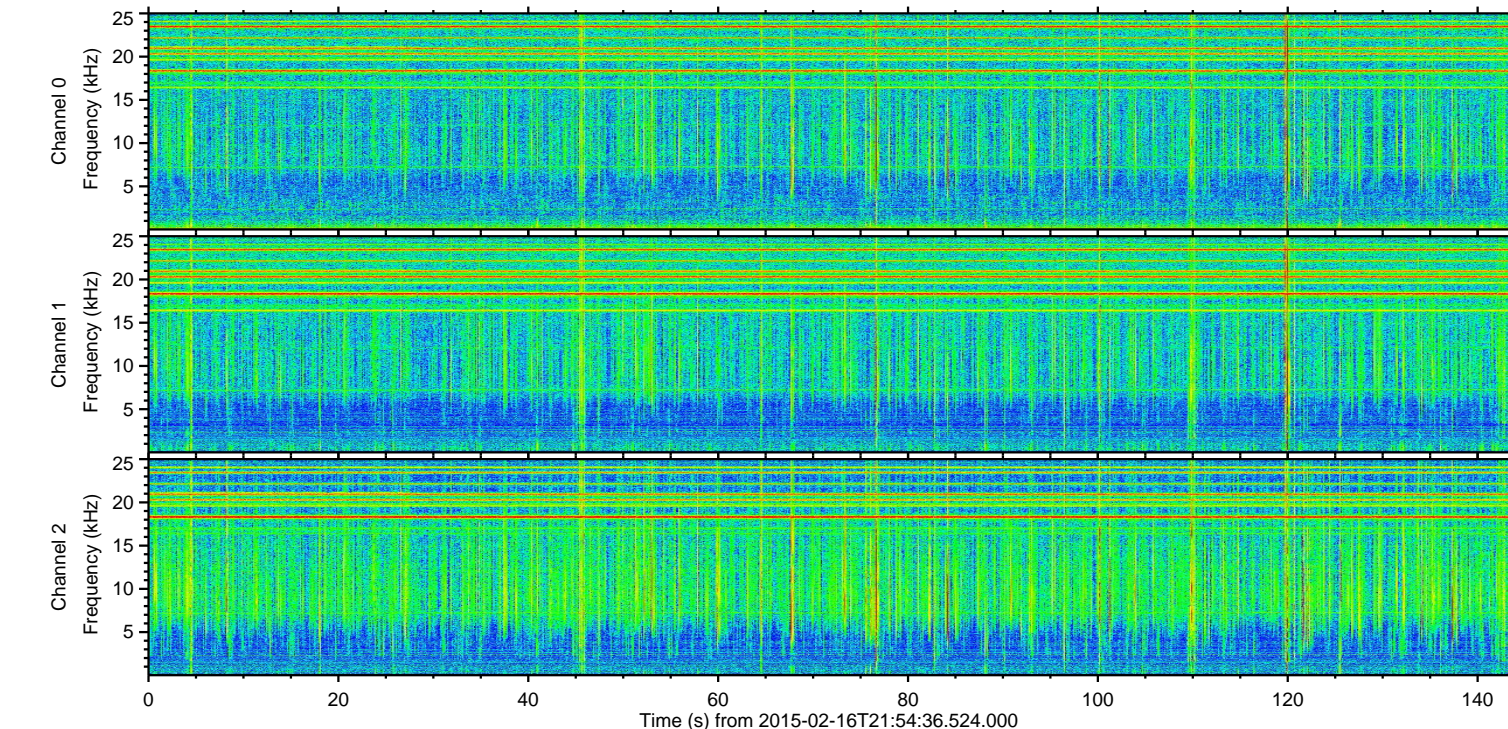
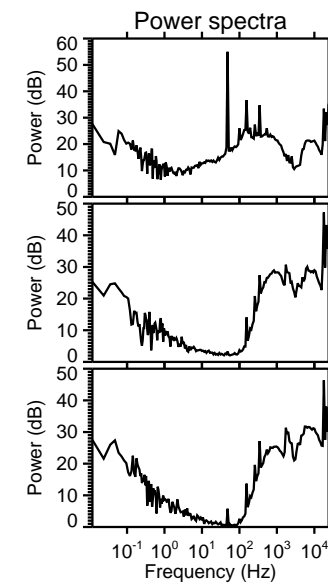
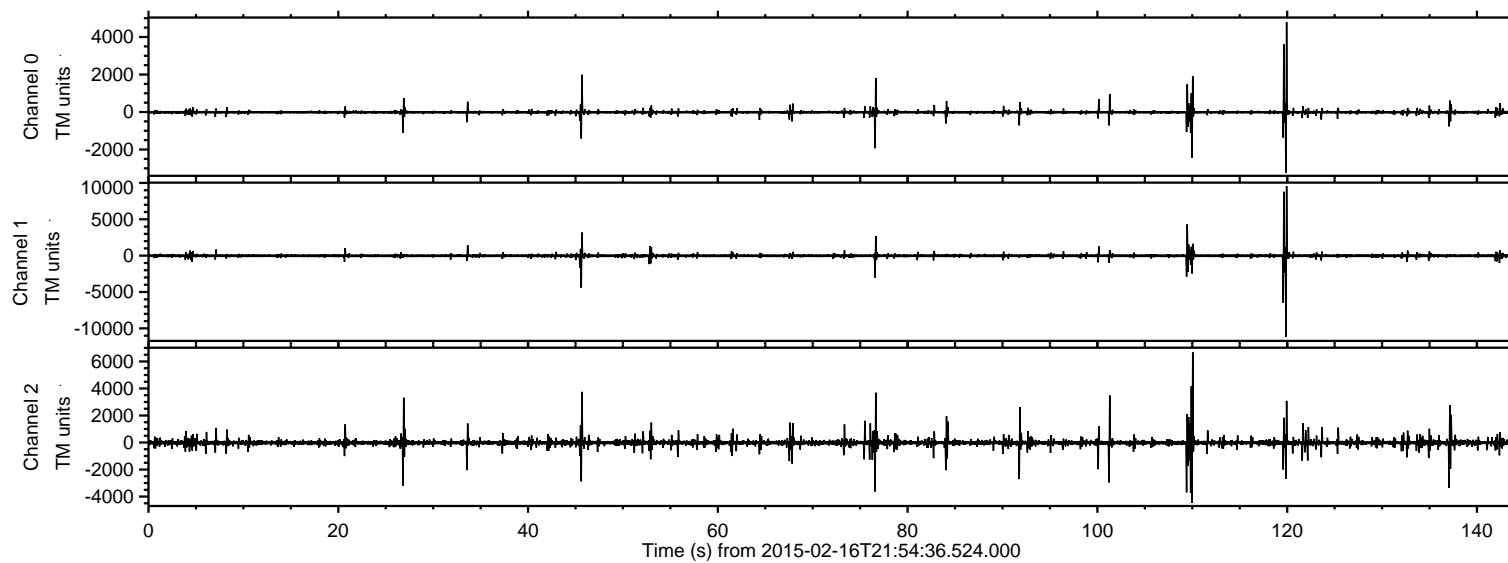

ELMAVAN 3D WAVEFORMS (Measured data sampled at 50 kHz) 49789 packets of 144 samples from 2015-02-16T21:54:36.524.000. Part 120/144

Processed Thu Feb 26 00:50:59 2015 by ELM ver.2012-10-06 from 001\_\_elm20150216\_215435\_\_dat00.bin

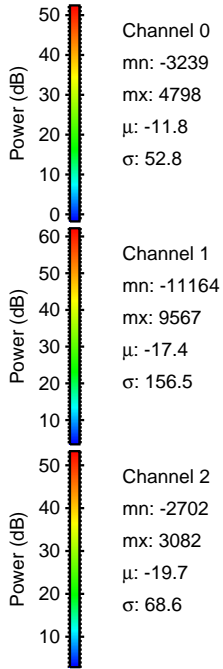
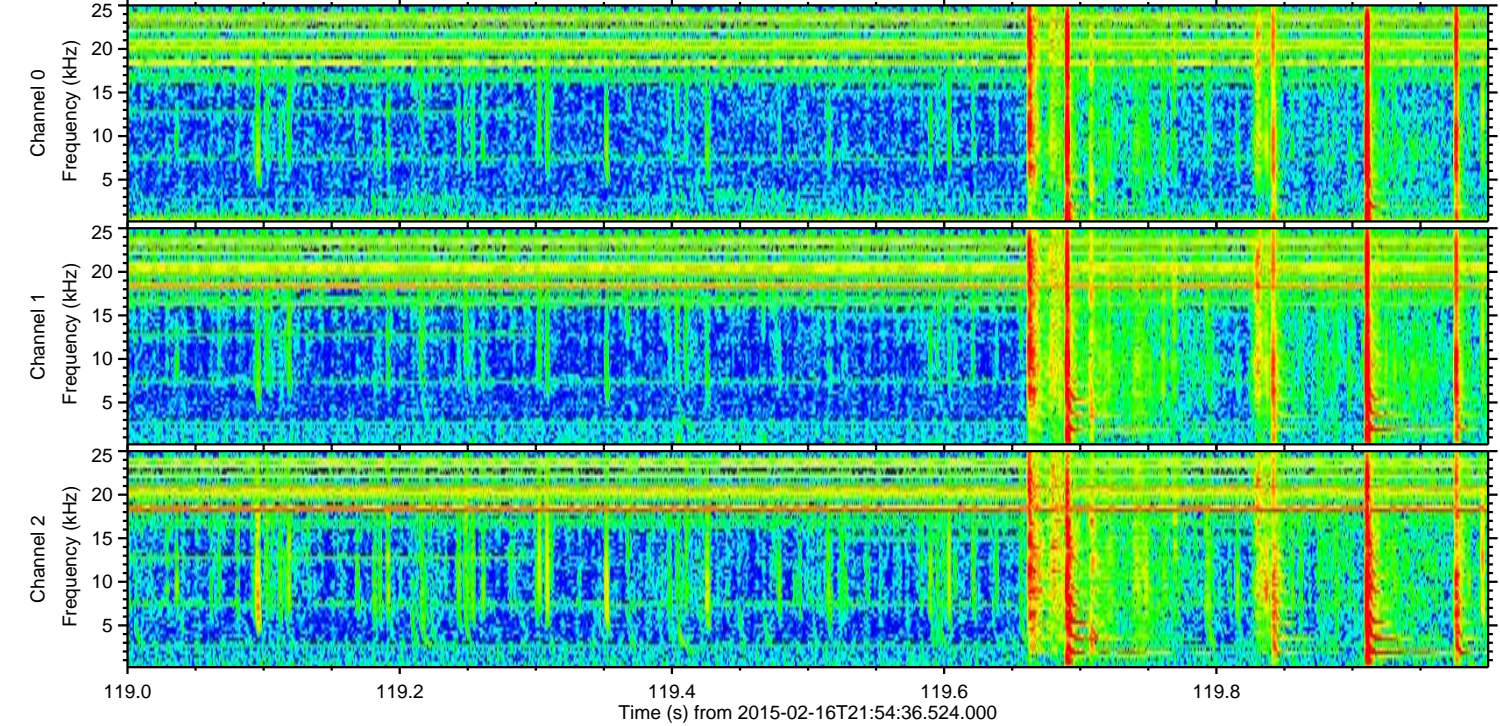
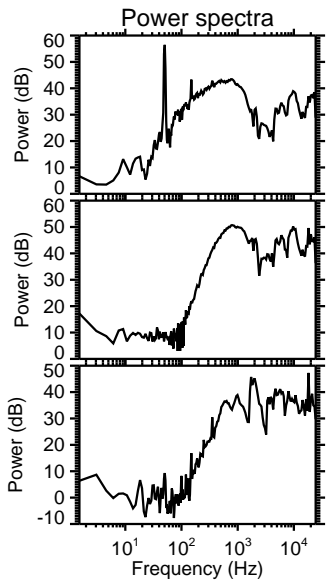
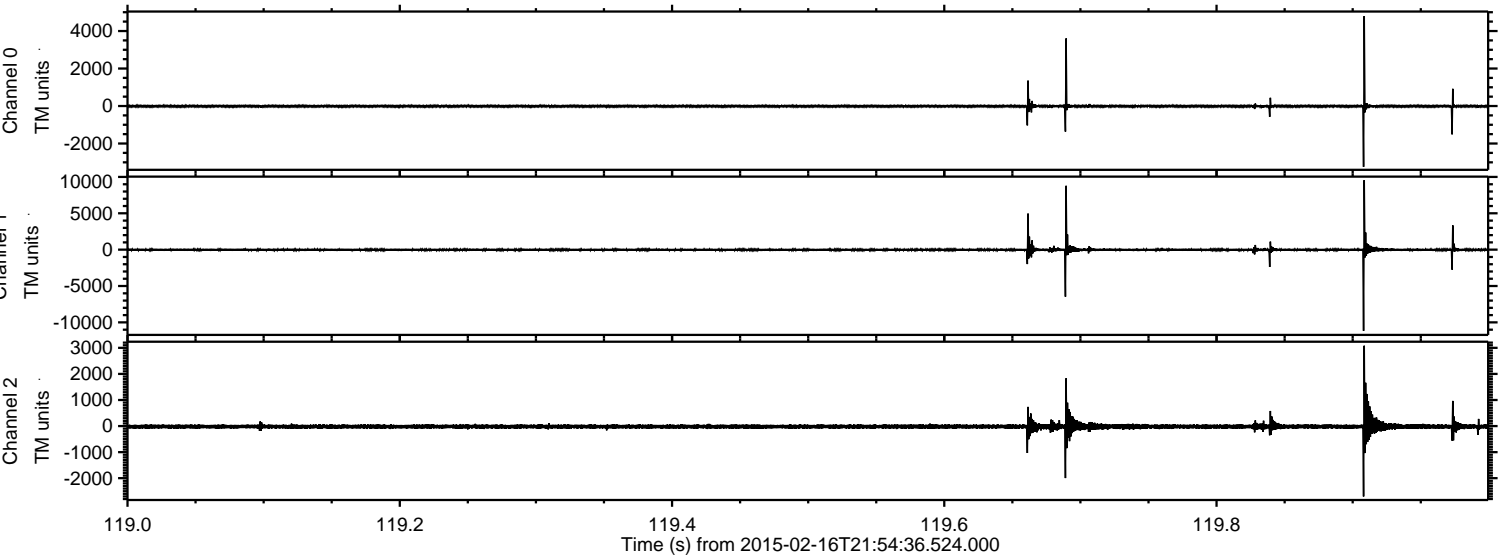



ELMAVAN 3D WAVEFORMS (Measured data sampled at 50 kHz) 49789 packets of 144 samples from 2015-02-16T21:54:36.524.000. Part 111/144

Processed Thu Feb 26 00:51:00 2015 by ELM ver.2012-10-06 from 001\_\_elm20150216\_215435\_\_dat00.bin

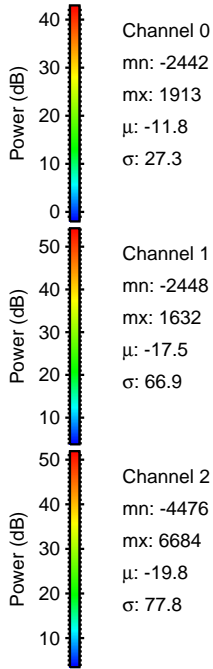
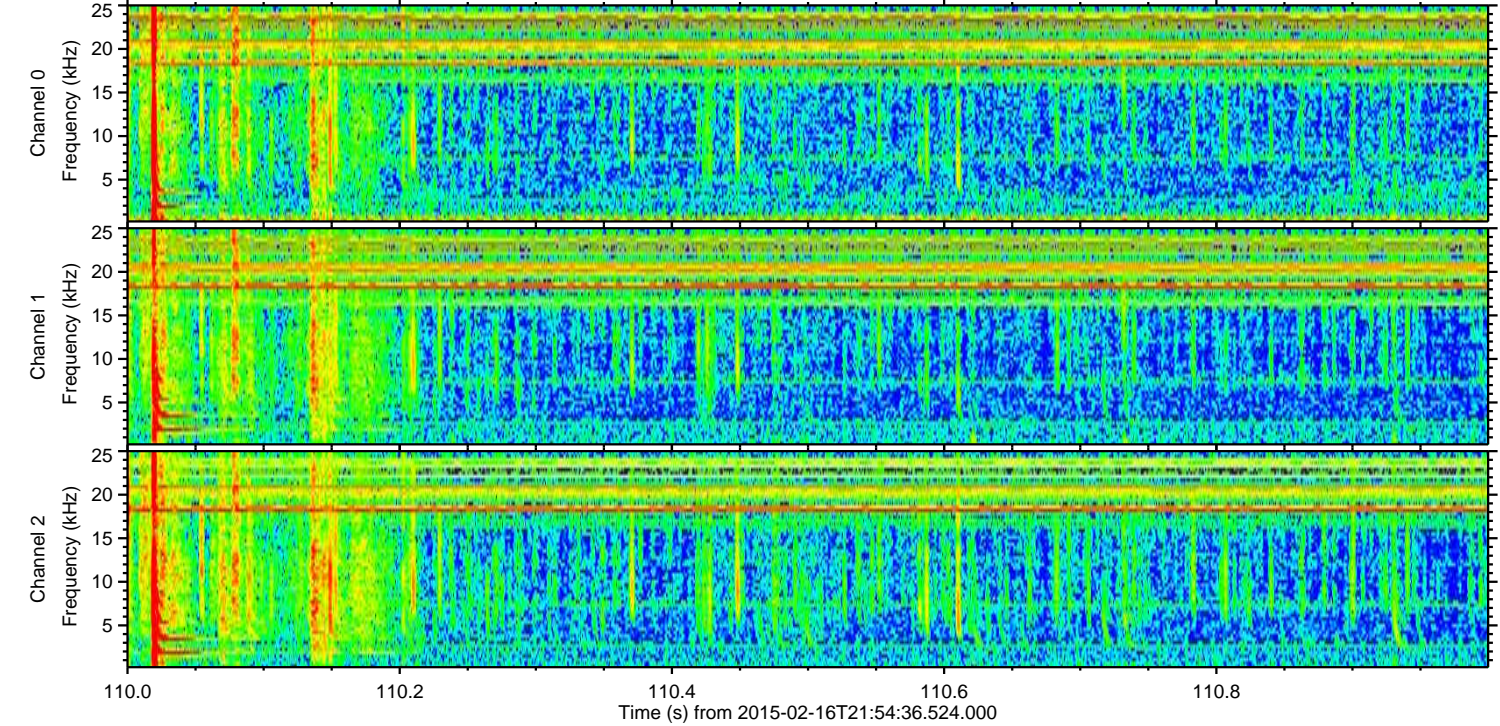
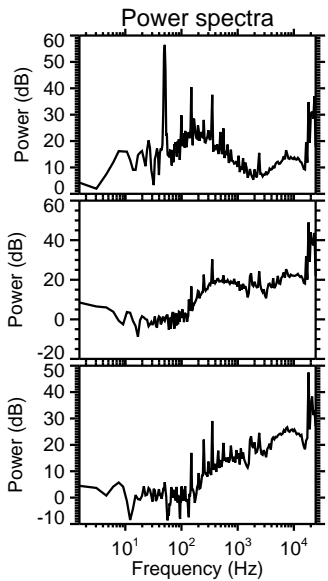
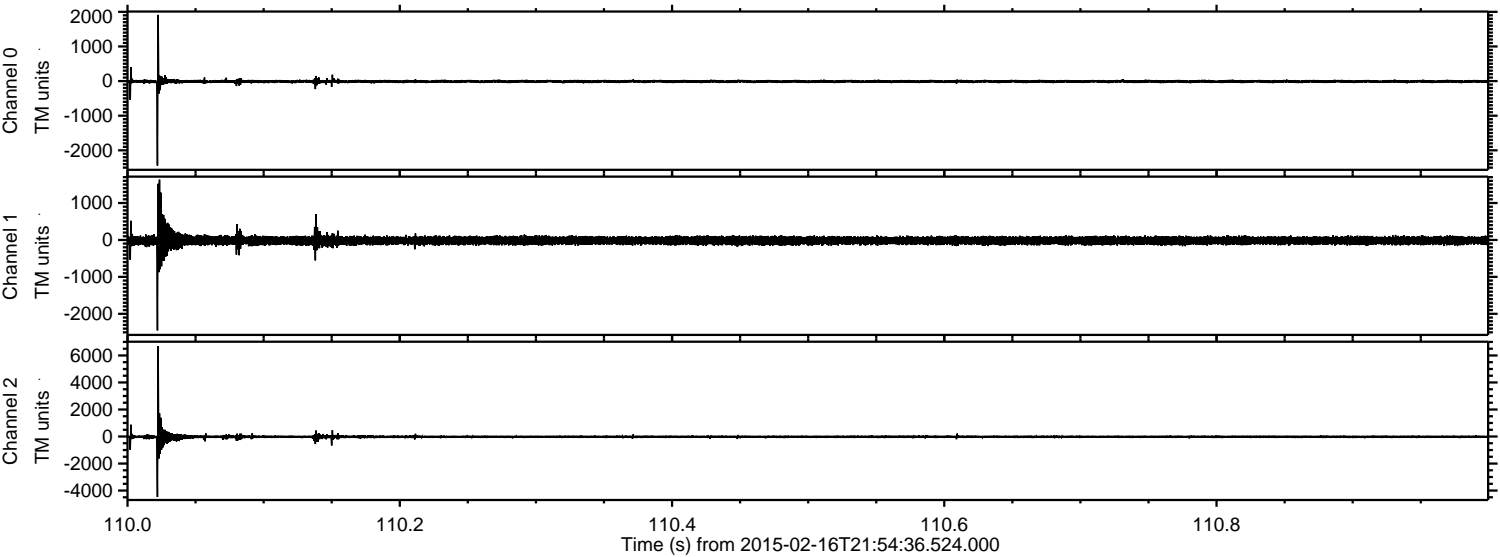



ELMAVAN 3D WAVEFORMS (Measured data sampled at 50 kHz) 49789 packets of 144 samples from 2015-02-16T21:54:36.524.000. Part 46/144

Processed Thu Feb 26 00:51:01 2015 by ELM ver.2012-10-06 from 001\_\_elm20150216\_215435\_\_dat00.bin

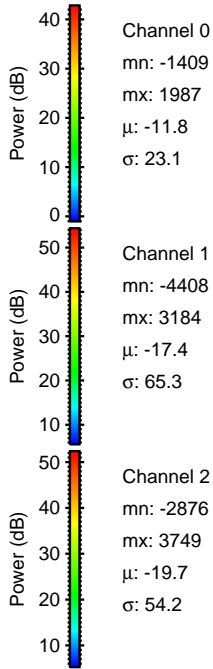
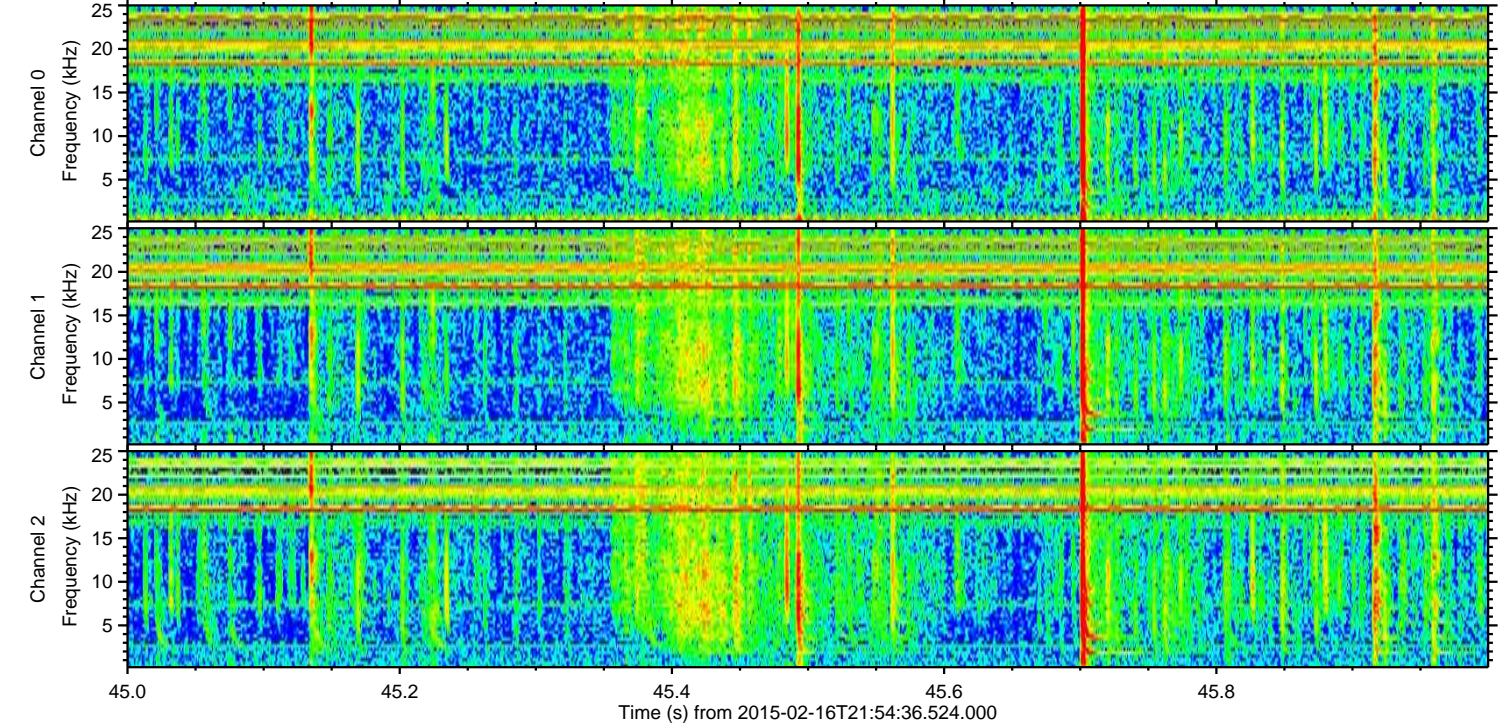
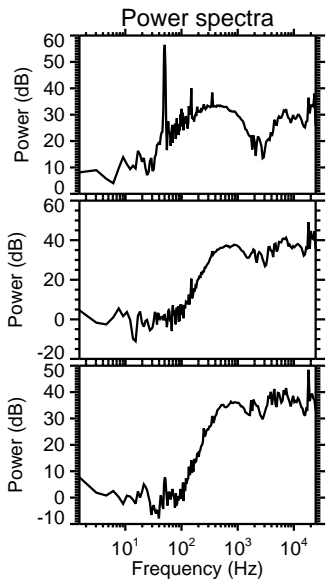
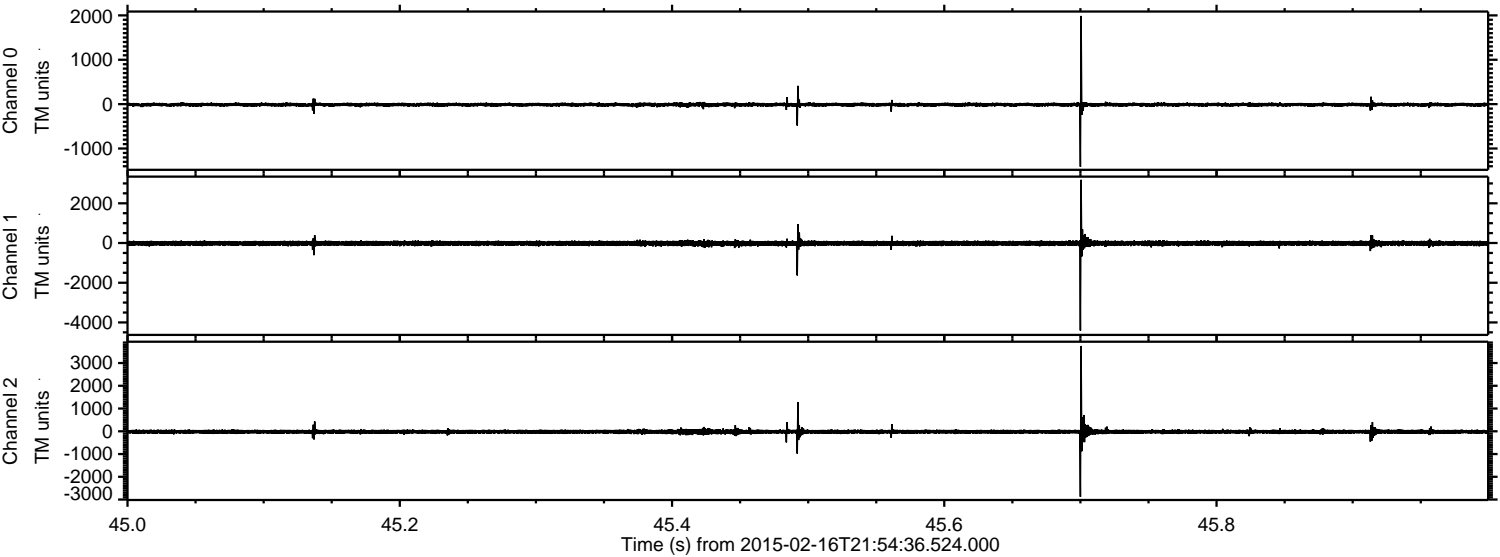

Channel 0  
mn: -1409  
mx: 1987  
 $\mu$ : -11.8  
 $\sigma$ : 23.1

Channel 1  
mn: -4408  
mx: 3184  
 $\mu$ : -17.4  
 $\sigma$ : 65.3

Channel 2  
mn: -2876  
mx: 3749  
 $\mu$ : -19.7  
 $\sigma$ : 54.2



ELMAVAN 3D WAVEFORMS (Measured data sampled at 50 kHz) 49789 packets of 144 samples from 2015-02-16T21:54:36.524.000. Part 110/144

Processed Thu Feb 26 00:51:02 2015 by ELM ver.2012-10-06 from 001\_\_elm20150216\_215435\_\_dat00.bin

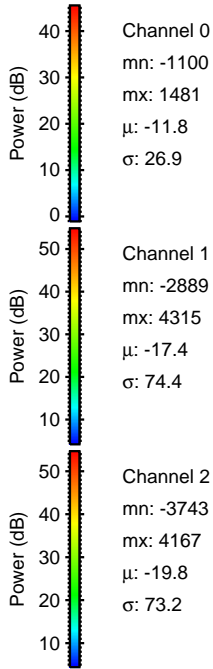
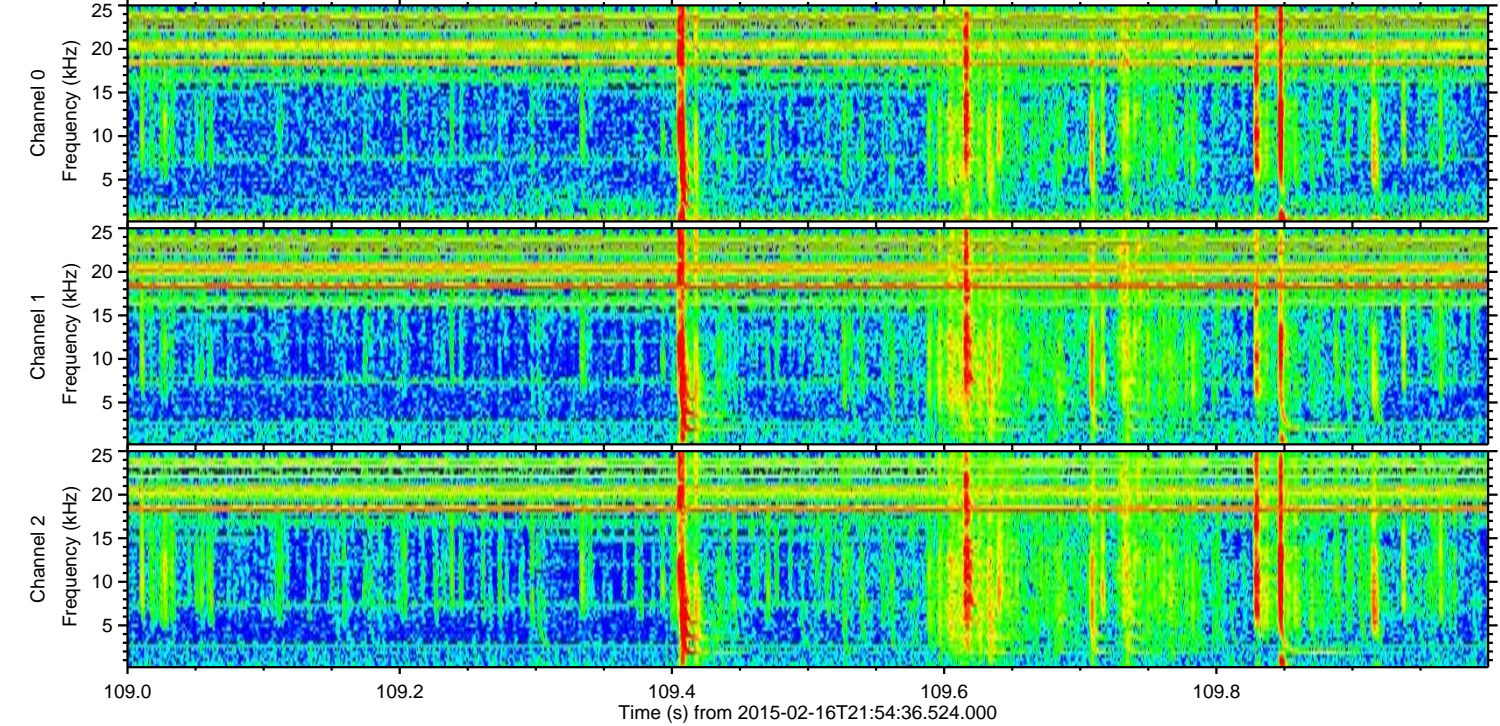
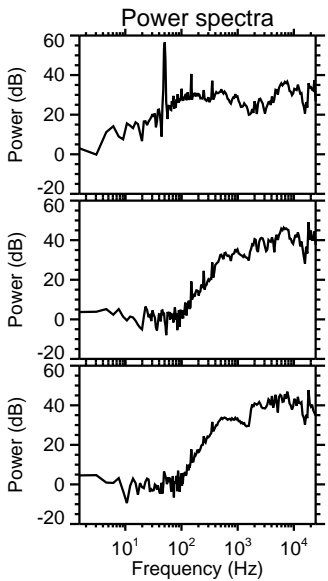
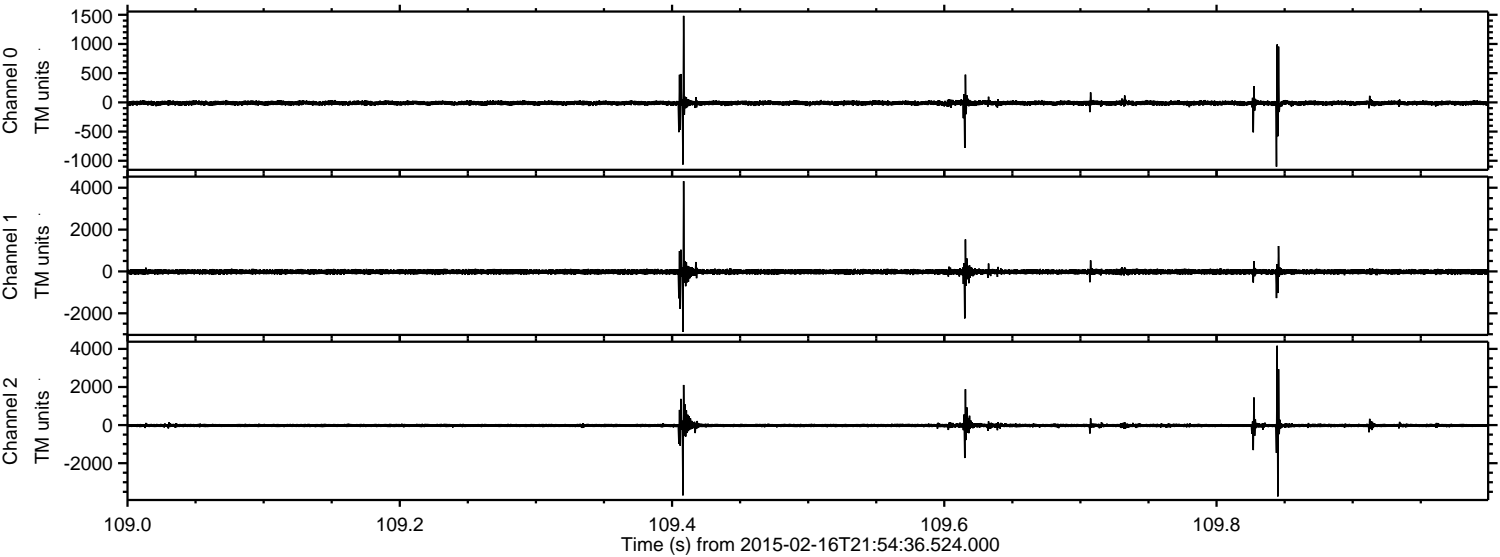



Processed Thu Feb 26 00:51:03 2015 by ELM ver.2012-10-06 from 001\_\_elm20150216\_215435\_\_dat00.bin

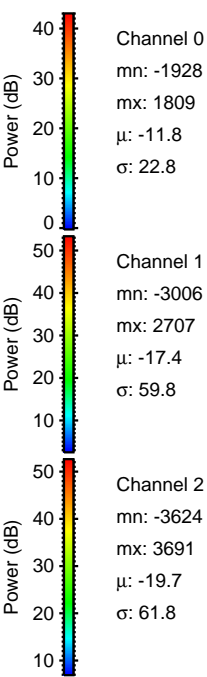
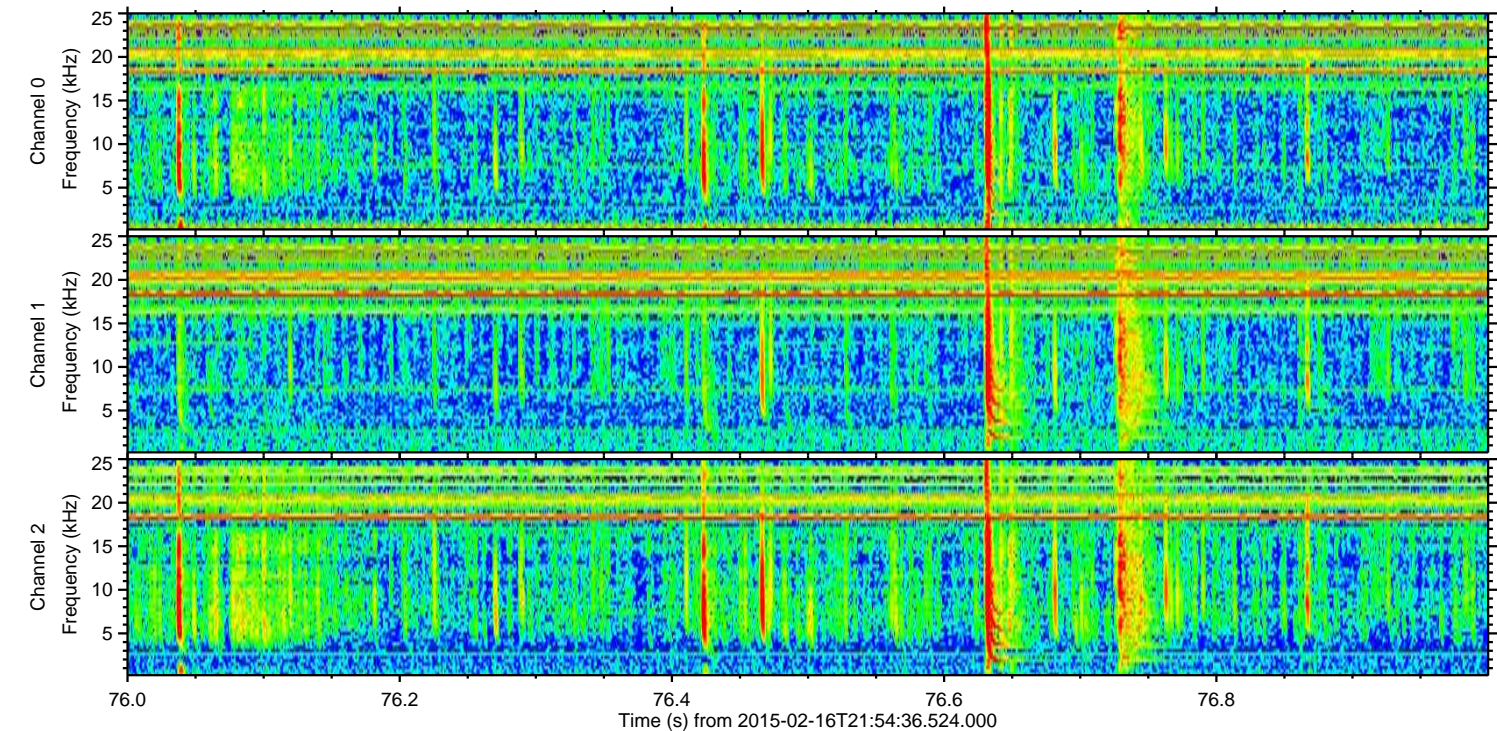
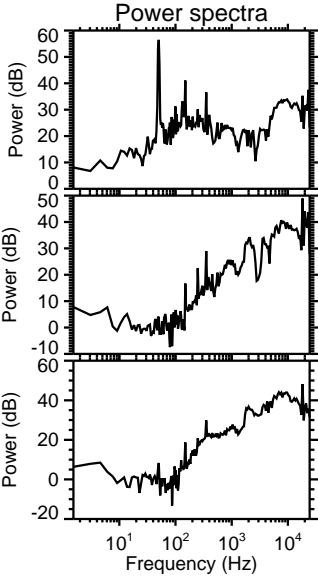
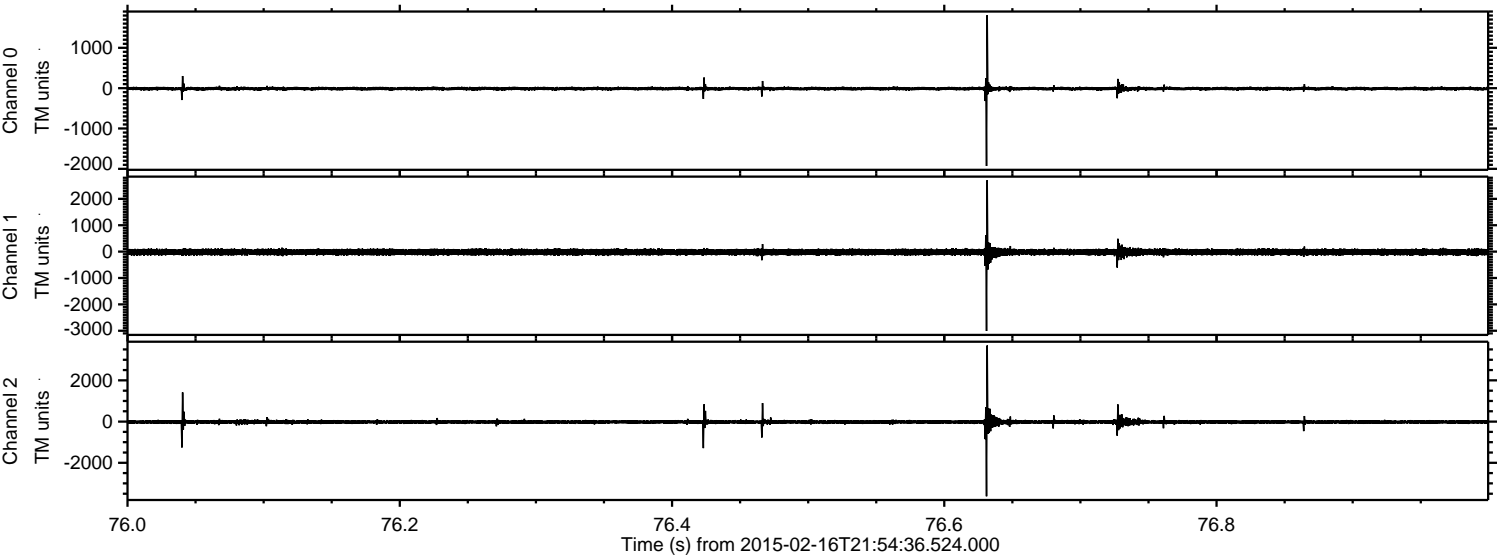



Processed Thu Feb 26 00:51:04 2015 by ELM ver.2012-10-06 from 001\_\_elm20150216\_215435\_\_dat00.bin

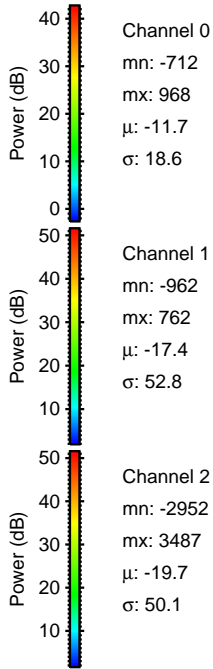
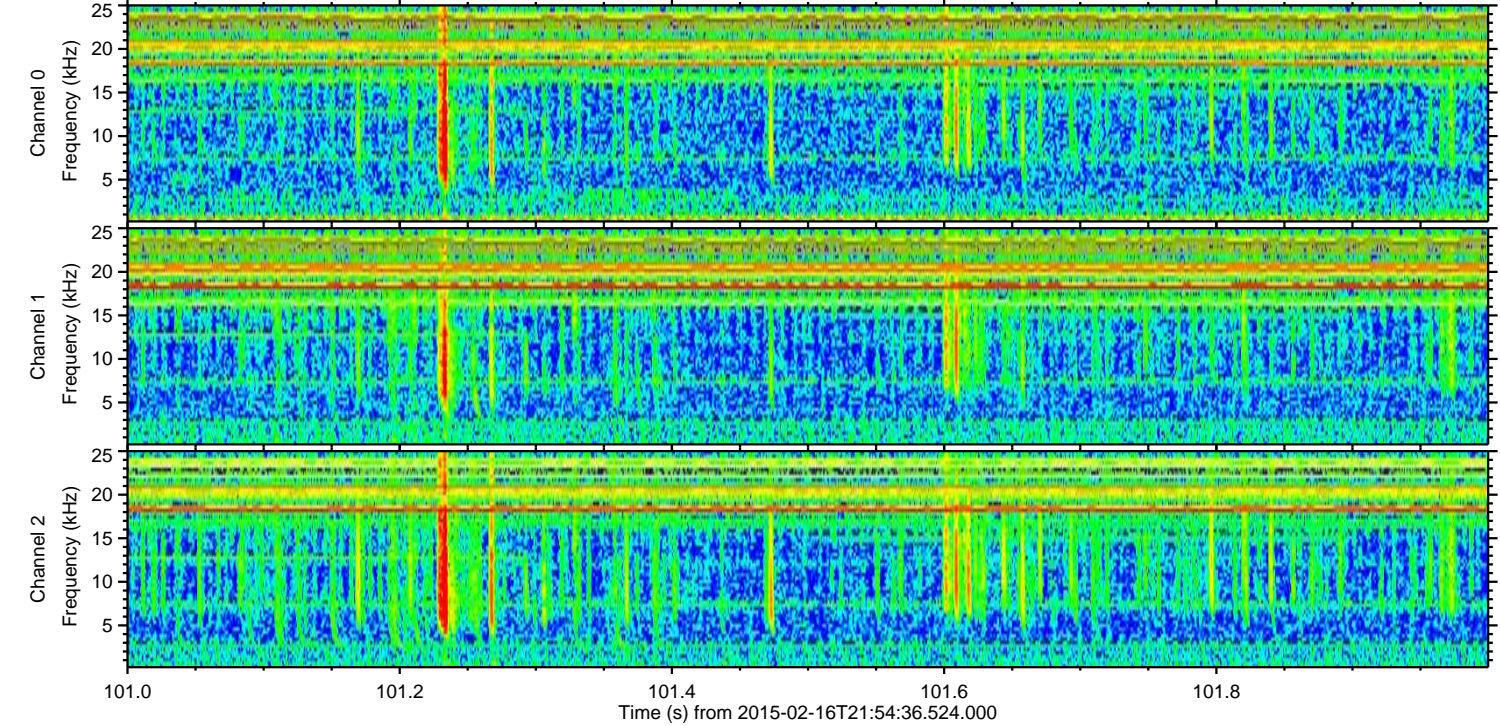
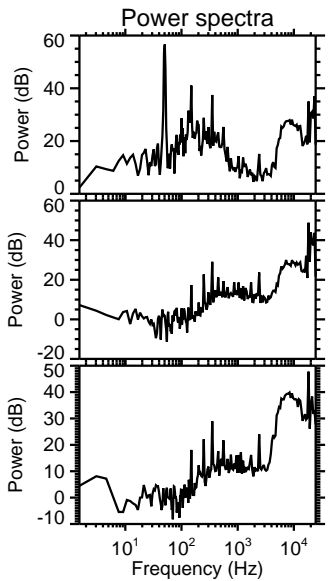
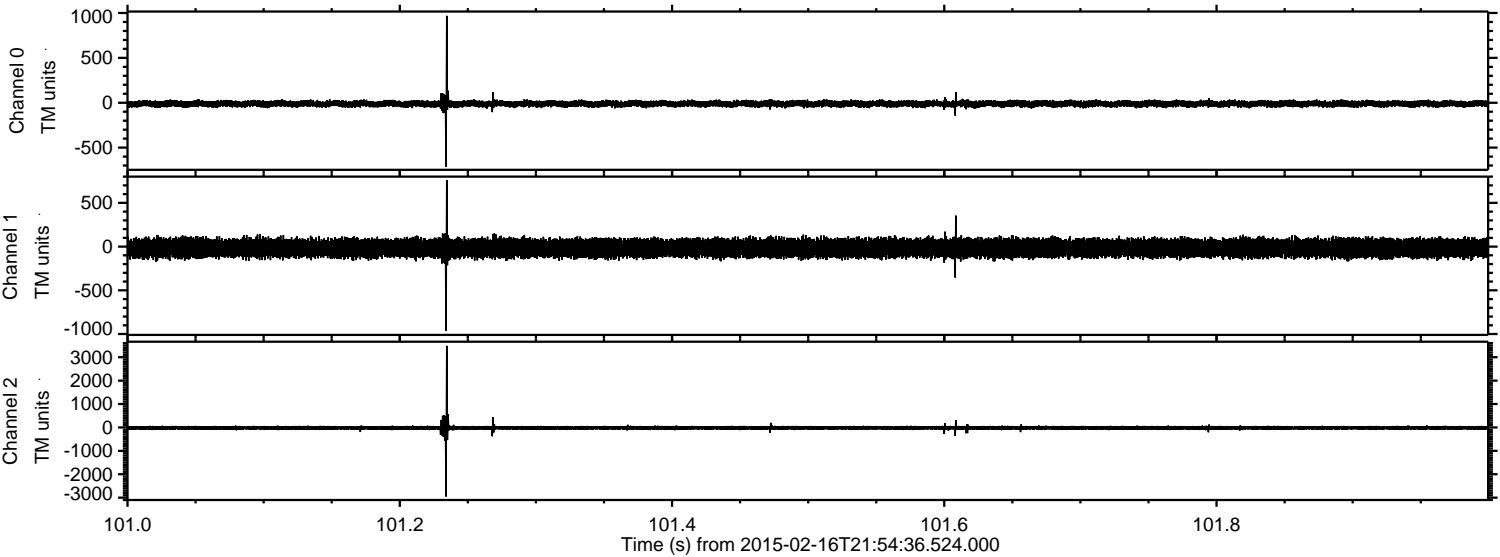

Channel 0  
mn: -712  
mx: 968  
 $\mu$ : -11.7  
 $\sigma$ : 18.6

Channel 1  
mn: -962  
mx: 762  
 $\mu$ : -17.4  
 $\sigma$ : 52.8

Channel 2  
mn: -2952  
mx: 3487  
 $\mu$ : -19.7  
 $\sigma$ : 50.1



ELMAVAN 3D WAVEFORMS (Measured data sampled at 50 kHz) 49789 packets of 144 samples from 2015-02-16T21:54:36.524.000. Part 138/144

Processed Thu Feb 26 00:51:05 2015 by ELM ver.2012-10-06 from 001\_\_elm20150216\_215435\_\_dat00.bin

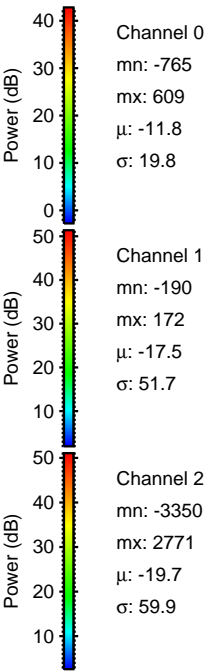
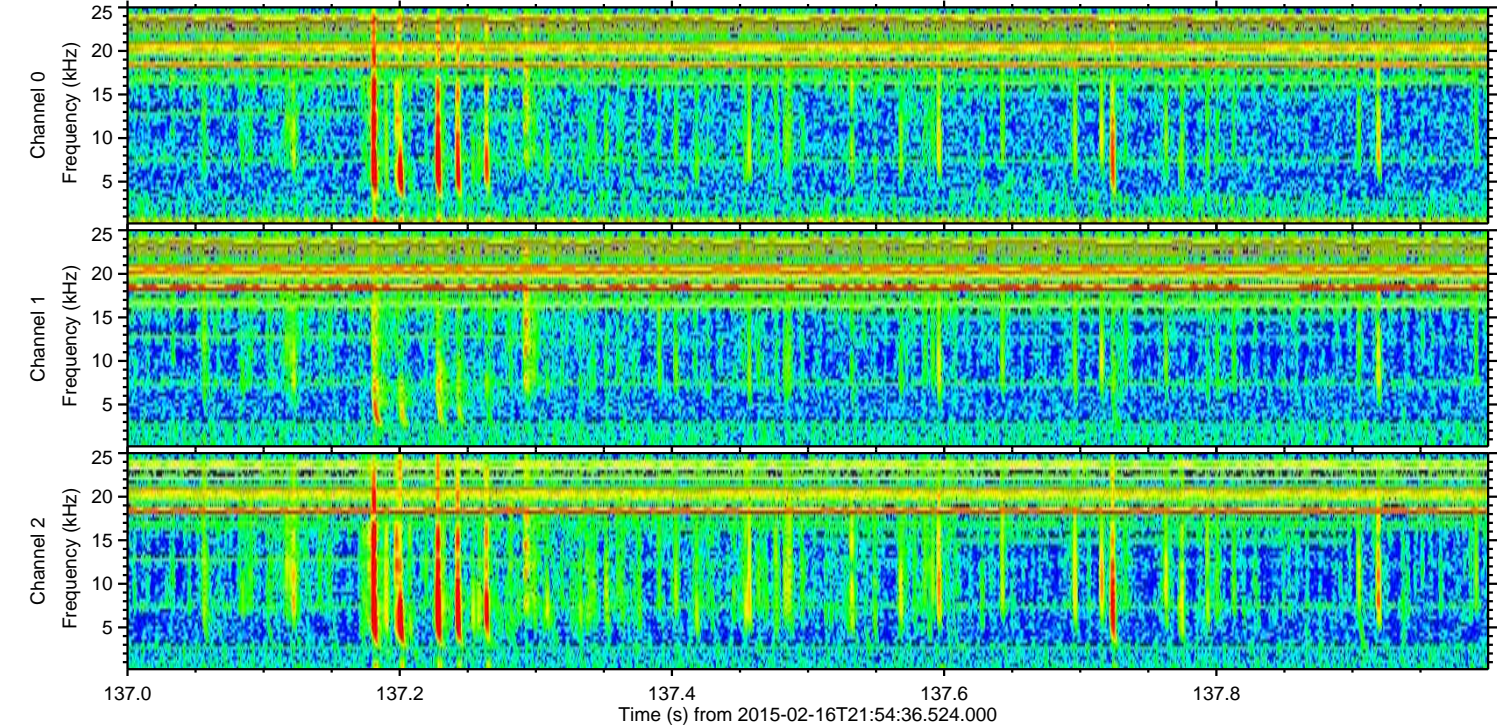
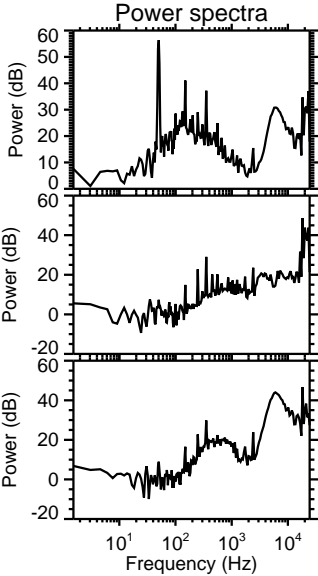
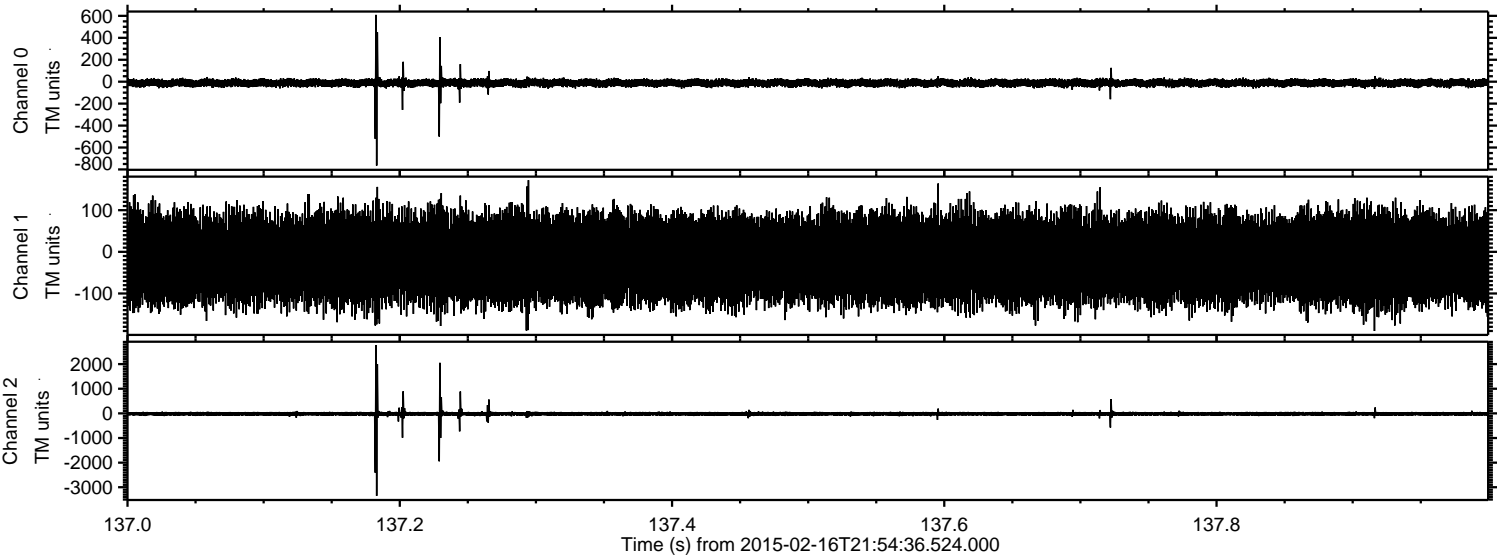



ELMAVAN 3D WAVEFORMS (Measured data sampled at 50 kHz) 49789 packets of 144 samples from 2015-02-16T21:54:36.524.000. Part 27/144

Processed Thu Feb 26 00:51:06 2015 by ELM ver.2012-10-06 from 001\_\_elm20150216\_215435\_\_dat00.bin

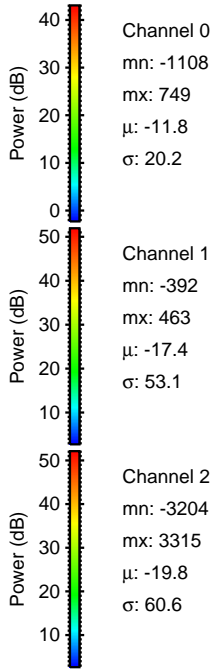
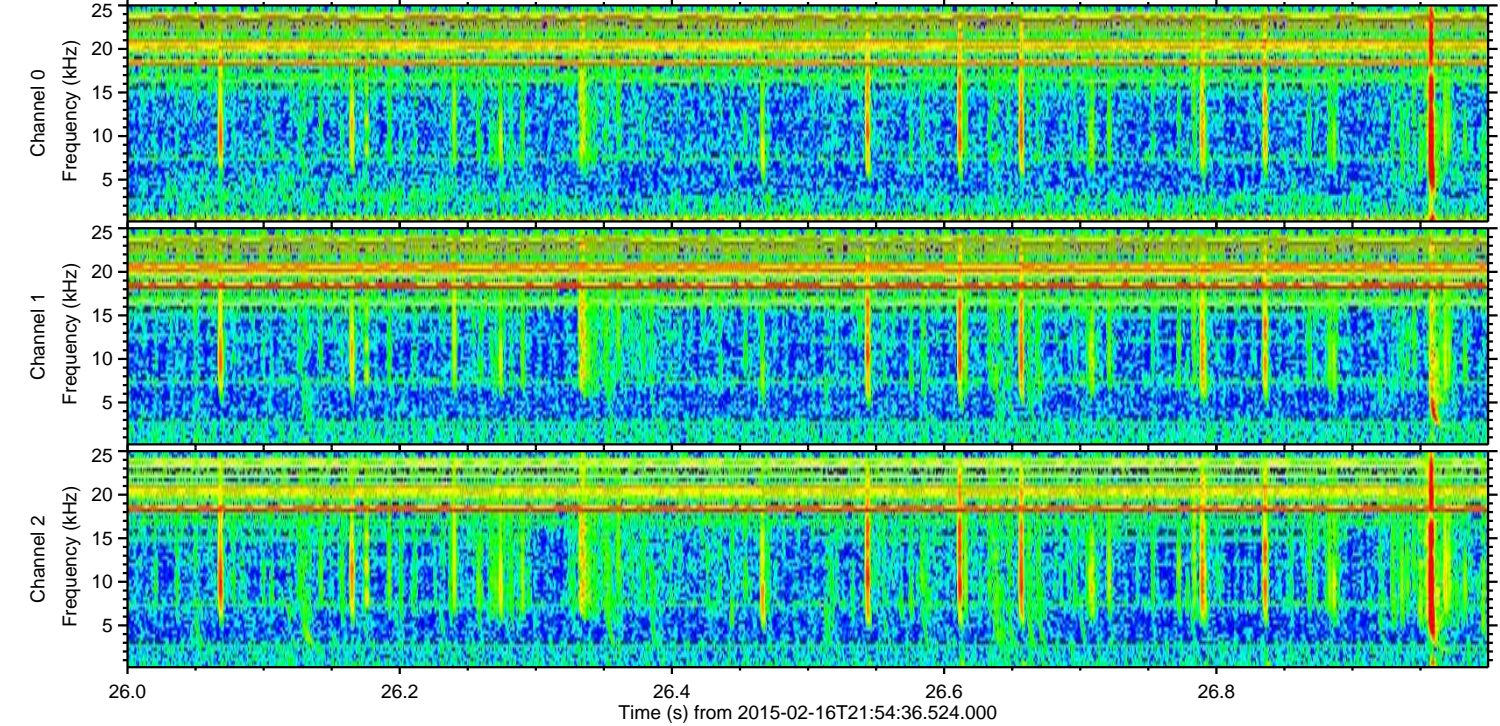
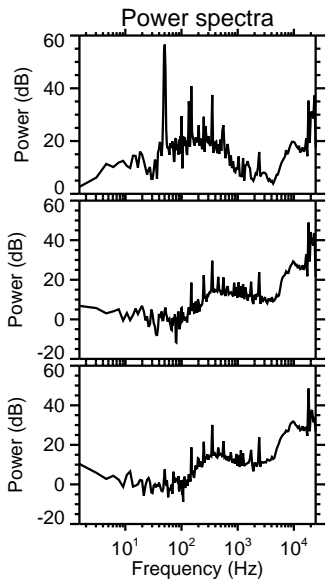
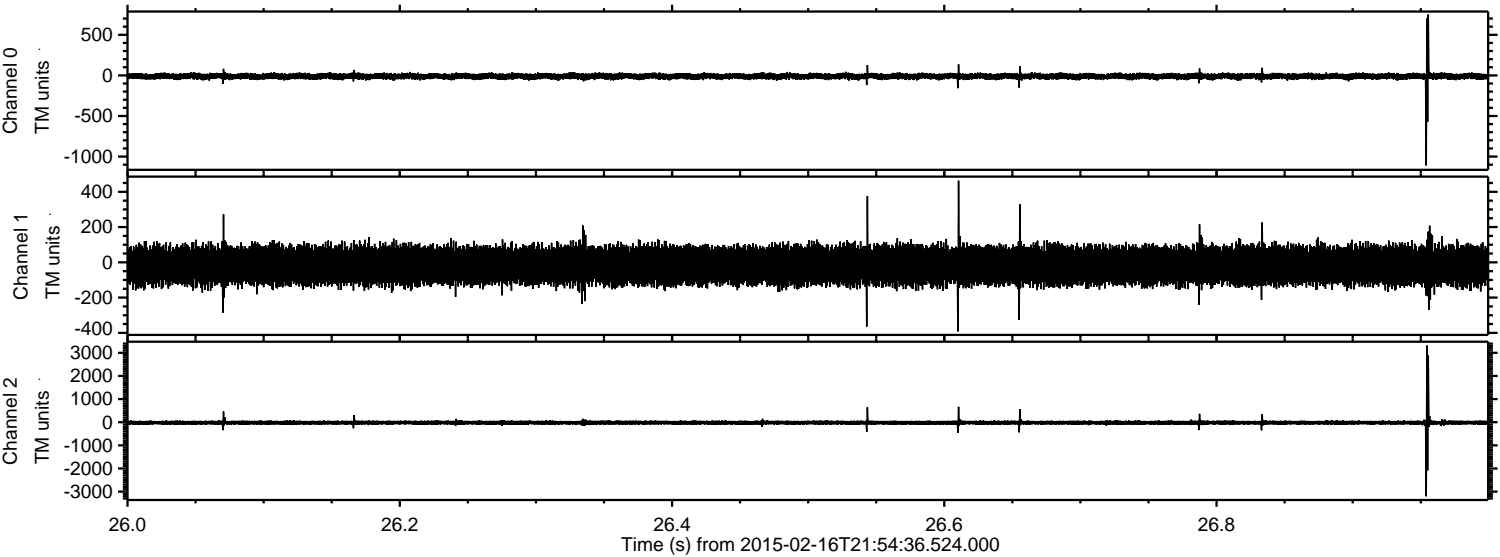



ELMAVAN 3D WAVEFORMS (Measured data sampled at 50 kHz) 49789 packets of 144 samples from 2015-02-16T21:54:36.524.000. Part 92/144

Processed Thu Feb 26 00:51:07 2015 by ELM ver.2012-10-06 from 001\_\_elm20150216\_215435\_\_dat00.bin

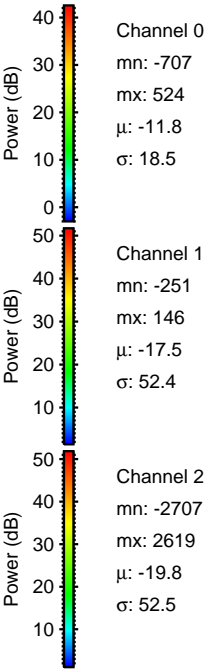
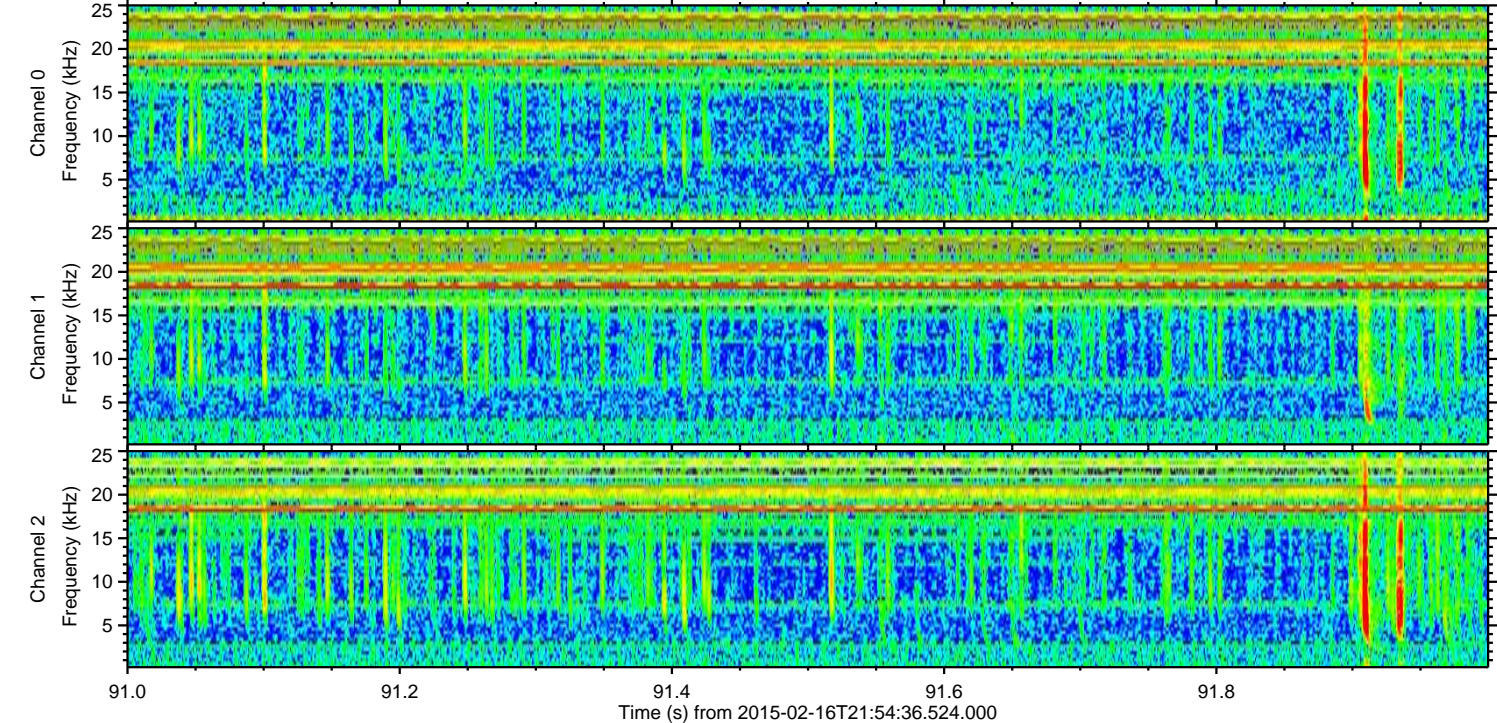
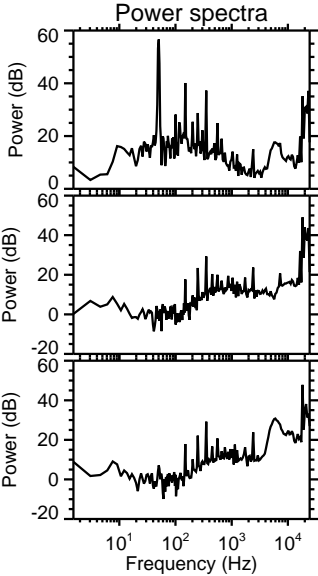
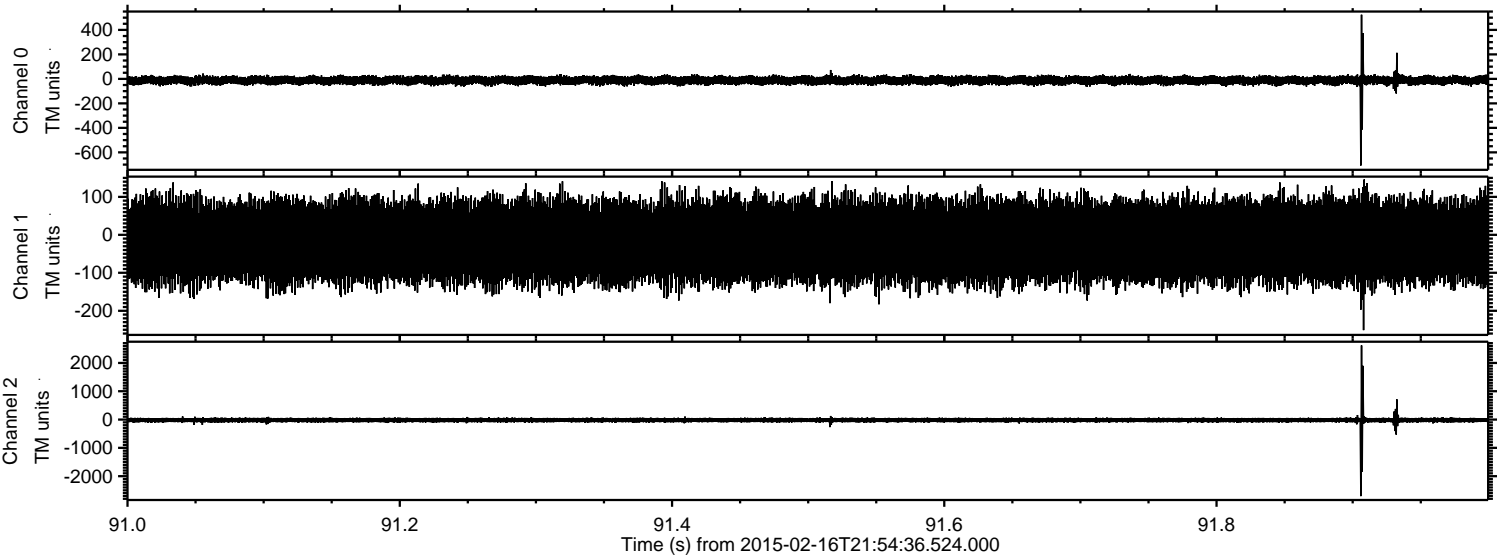



Processed Thu Feb 26 00:51:08 2015 by ELM ver.2012-10-06 from 001\_\_elm20150216\_215435\_\_dat00.bin

