

ELMAVAN 3D WAVEFORMS (Measured data sampled at 50 kHz) 49808 packets of 144 samples from 2015-02-16T21:04:35.054.000.

Processed Thu Feb 26 00:39:54 2015 by ELM ver.2012-10-06 from 001__elm20150216_210434__dat00.bin

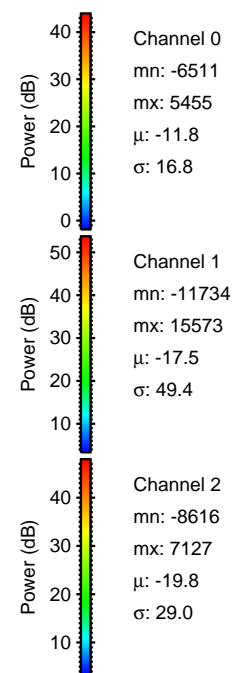

Processed Thu Feb 26 00:40:06 2015 by ELM ver.2012-10-06 from 001__elm20150216_210434__dat00.bin

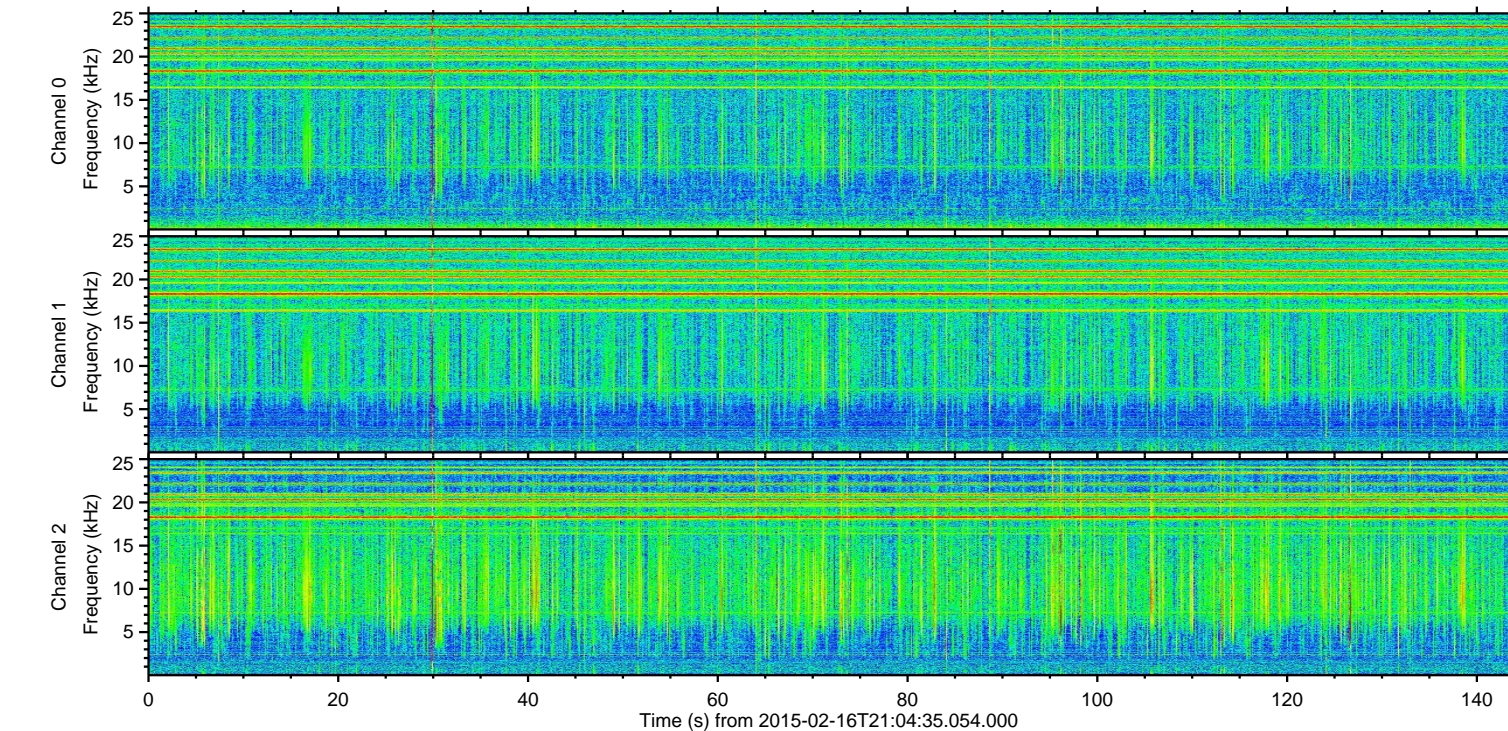
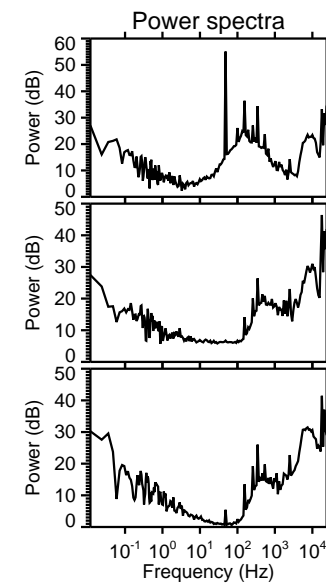
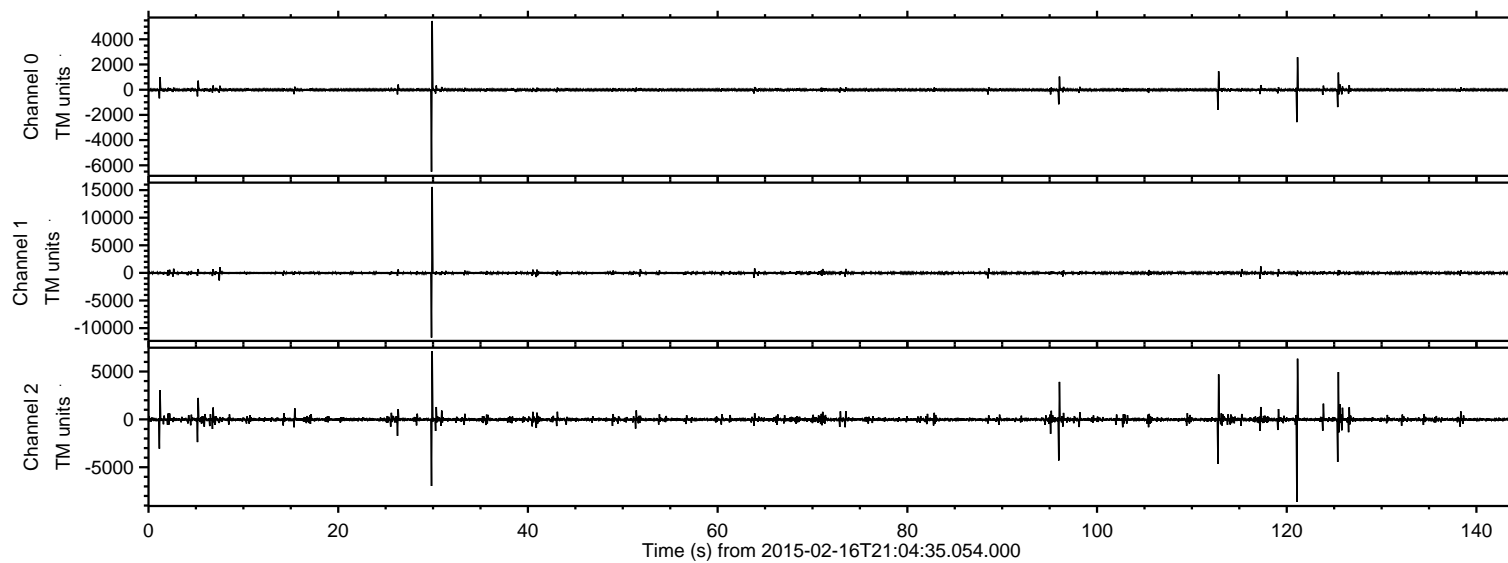
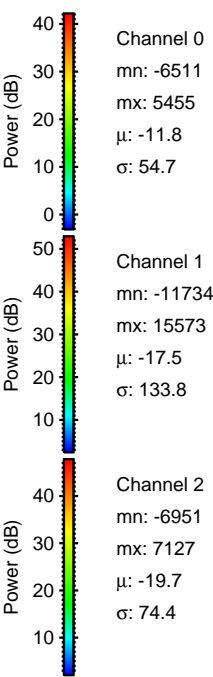
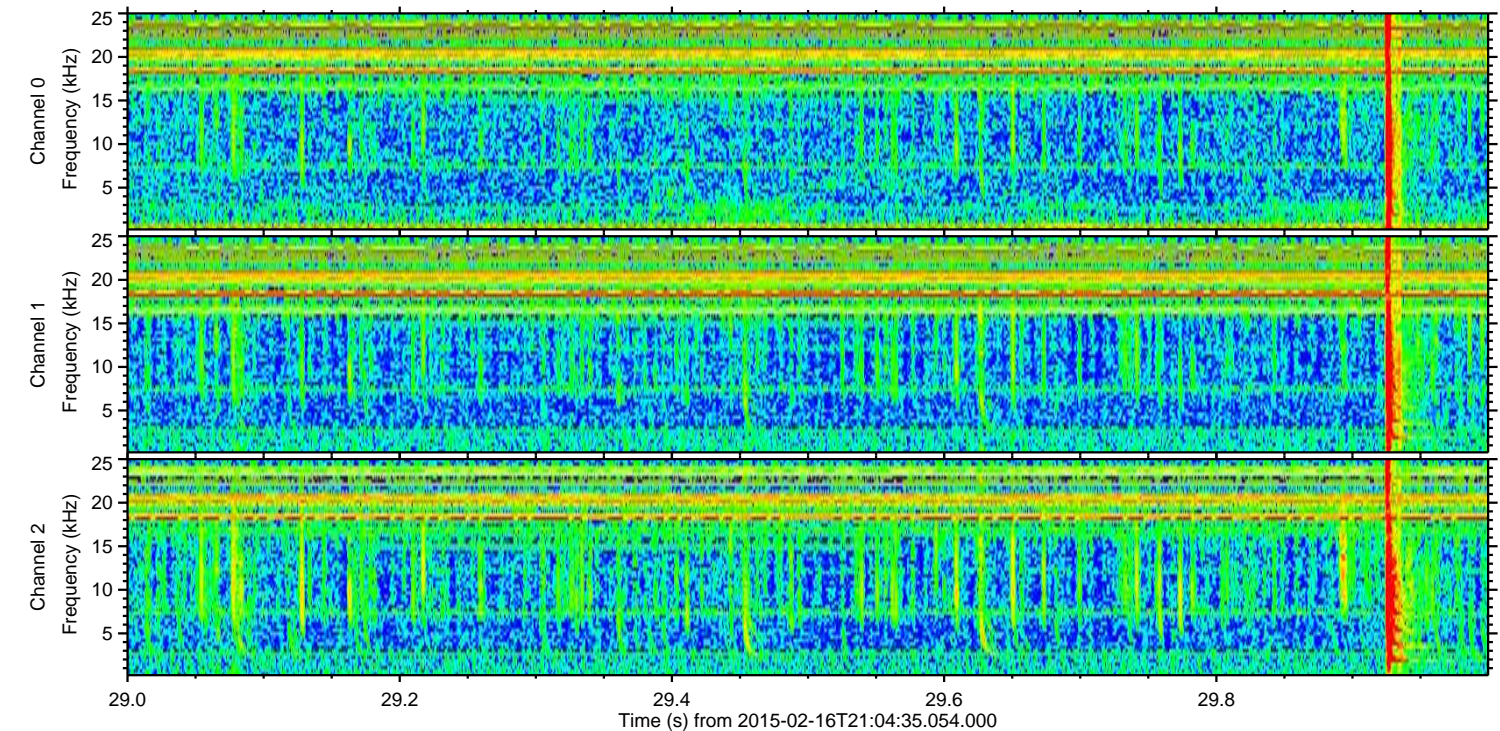
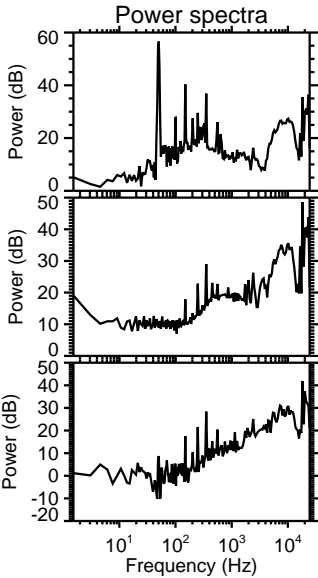
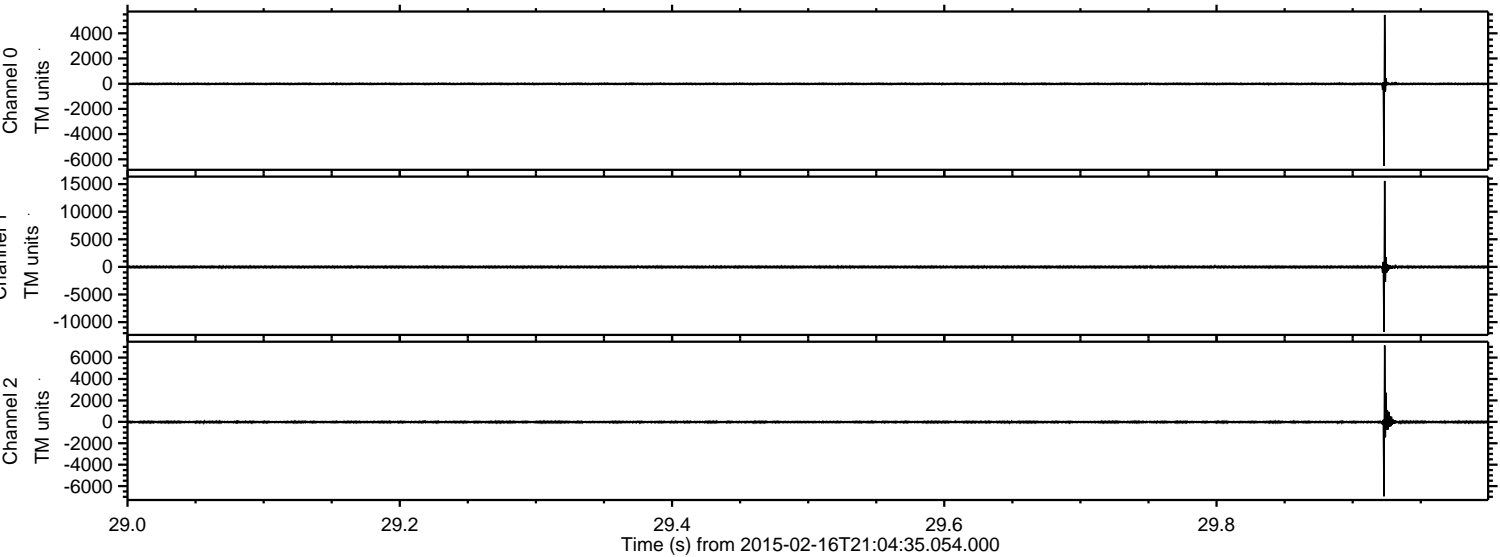

ELMAVAN 3D WAVEFORMS (Measured data sampled at 50 kHz) 49808 packets of 144 samples from 2015-02-16T21:04:35.054.000. Part 122/144

Processed Thu Feb 26 00:40:07 2015 by ELM ver.2012-10-06 from 001__elm20150216_210434__dat00.bin

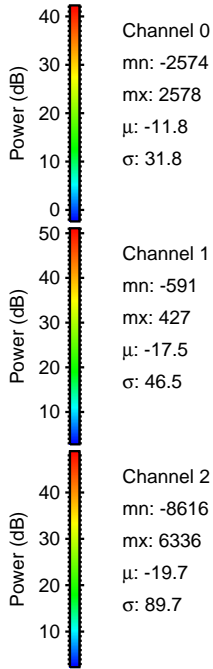
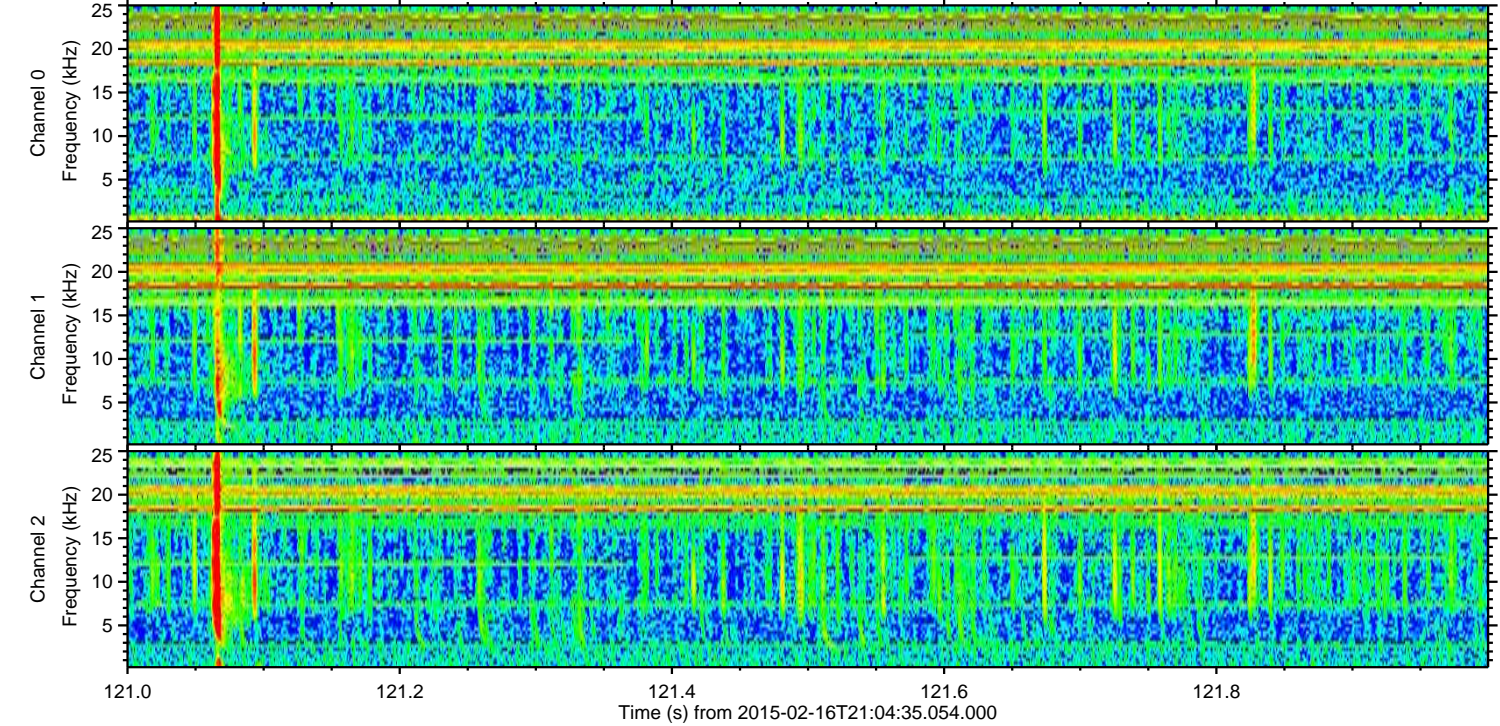
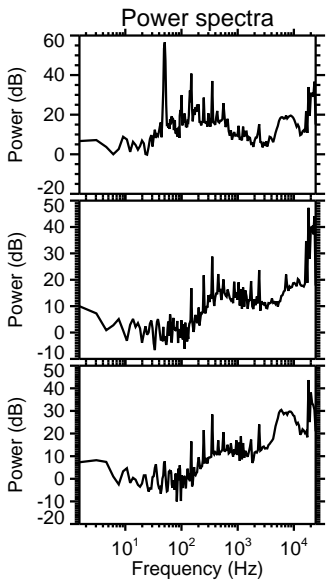
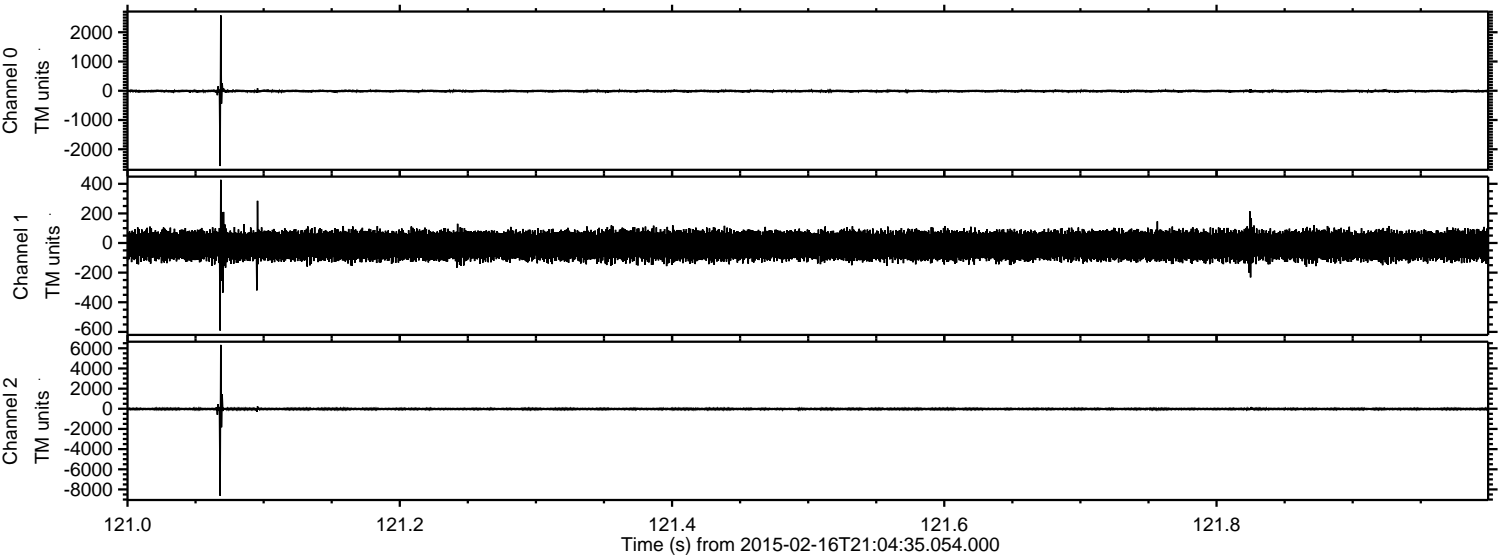

ELMAVAN 3D WAVEFORMS (Measured data sampled at 50 kHz) 49808 packets of 144 samples from 2015-02-16T21:04:35.054.000. Part 126/144

Processed Thu Feb 26 00:40:08 2015 by ELM ver.2012-10-06 from 001__elm20150216_210434__dat00.bin

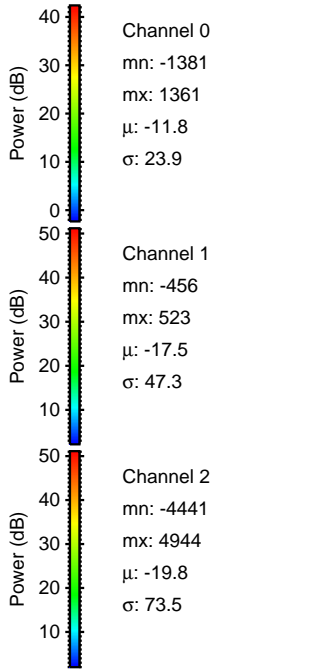
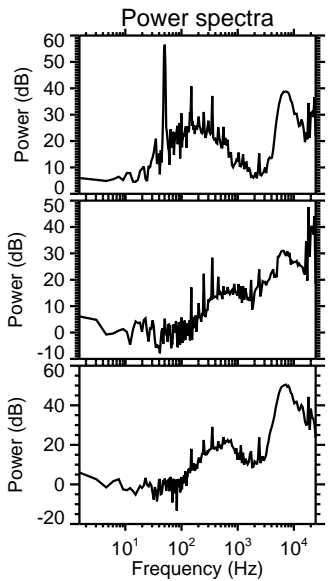
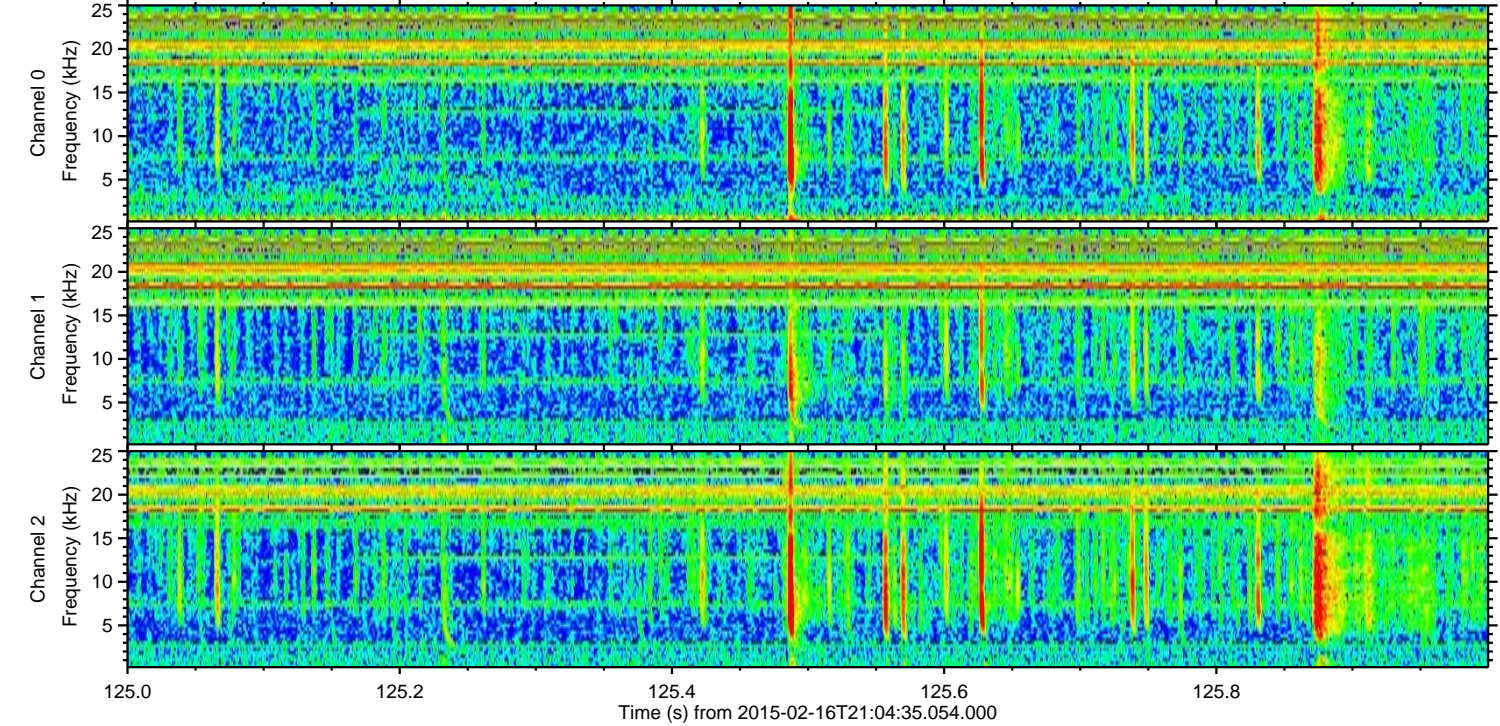
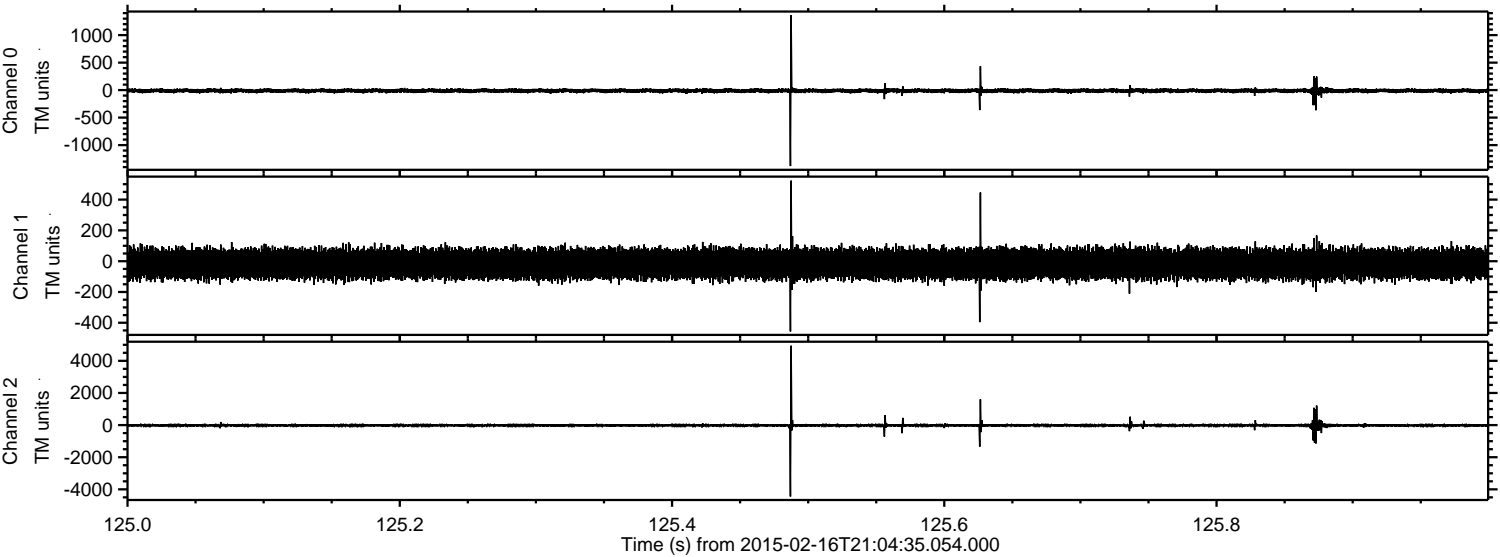

ELMAVAN 3D WAVEFORMS (Measured data sampled at 50 kHz) 49808 packets of 144 samples from 2015-02-16T21:04:35.054.000. Part 113/144

Processed Thu Feb 26 00:40:09 2015 by ELM ver.2012-10-06 from 001__elm20150216_210434__dat00.bin

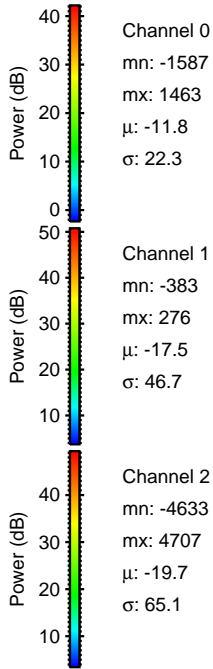
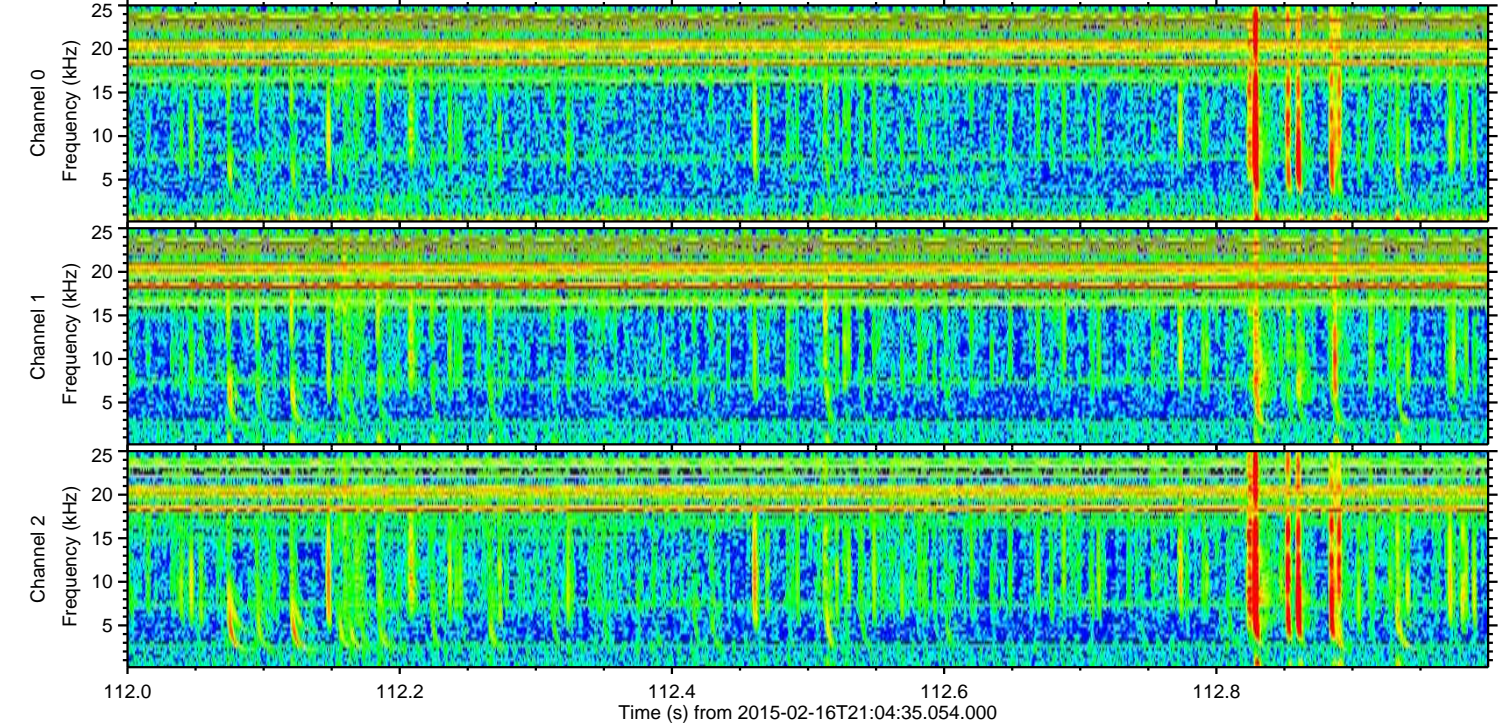
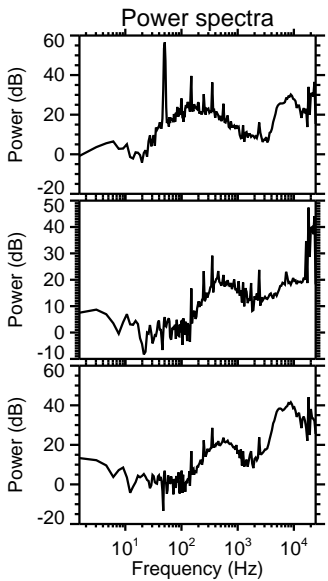
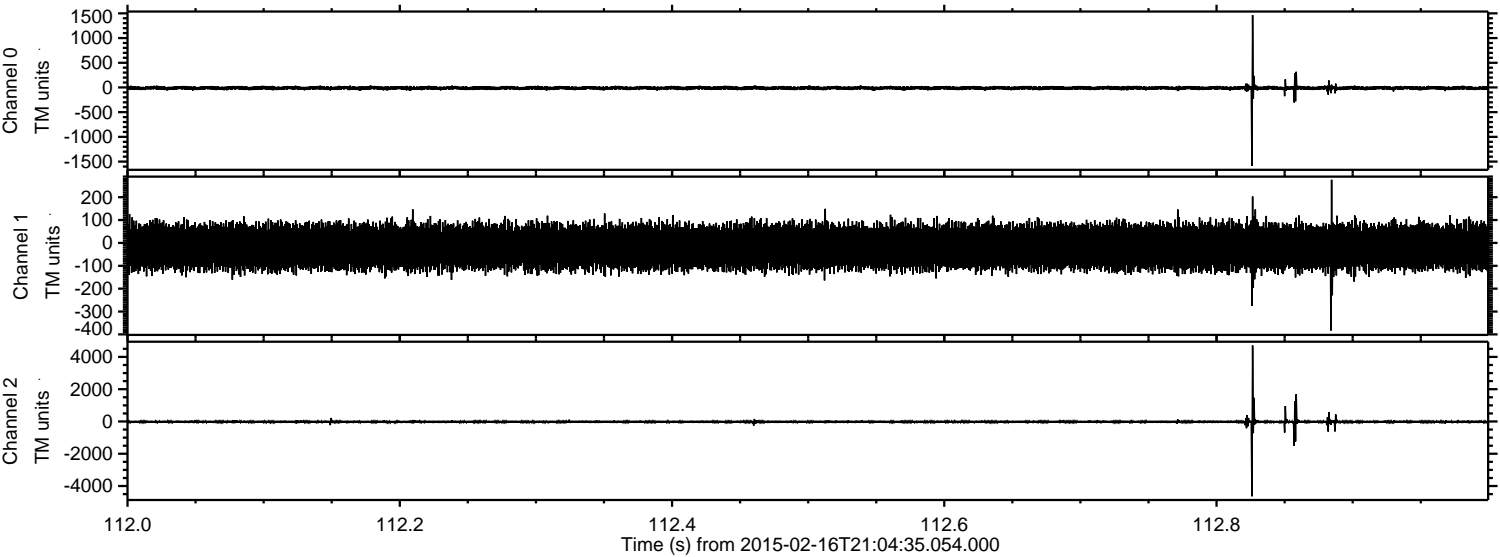

Channel 0
mn: -1587
mx: 1463
 μ : -11.8
 σ : 22.3

Channel 1
mn: -383
mx: 276
 μ : -17.5
 σ : 46.7

Channel 2
mn: -4633
mx: 4707
 μ : -19.7
 σ : 65.1

Processed Thu Feb 26 00:40:10 2015 by ELM ver.2012-10-06 from 001__elm20150216_210434__dat00.bin

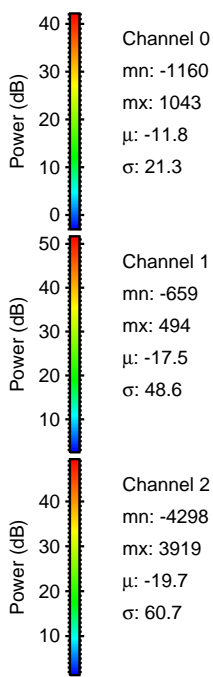
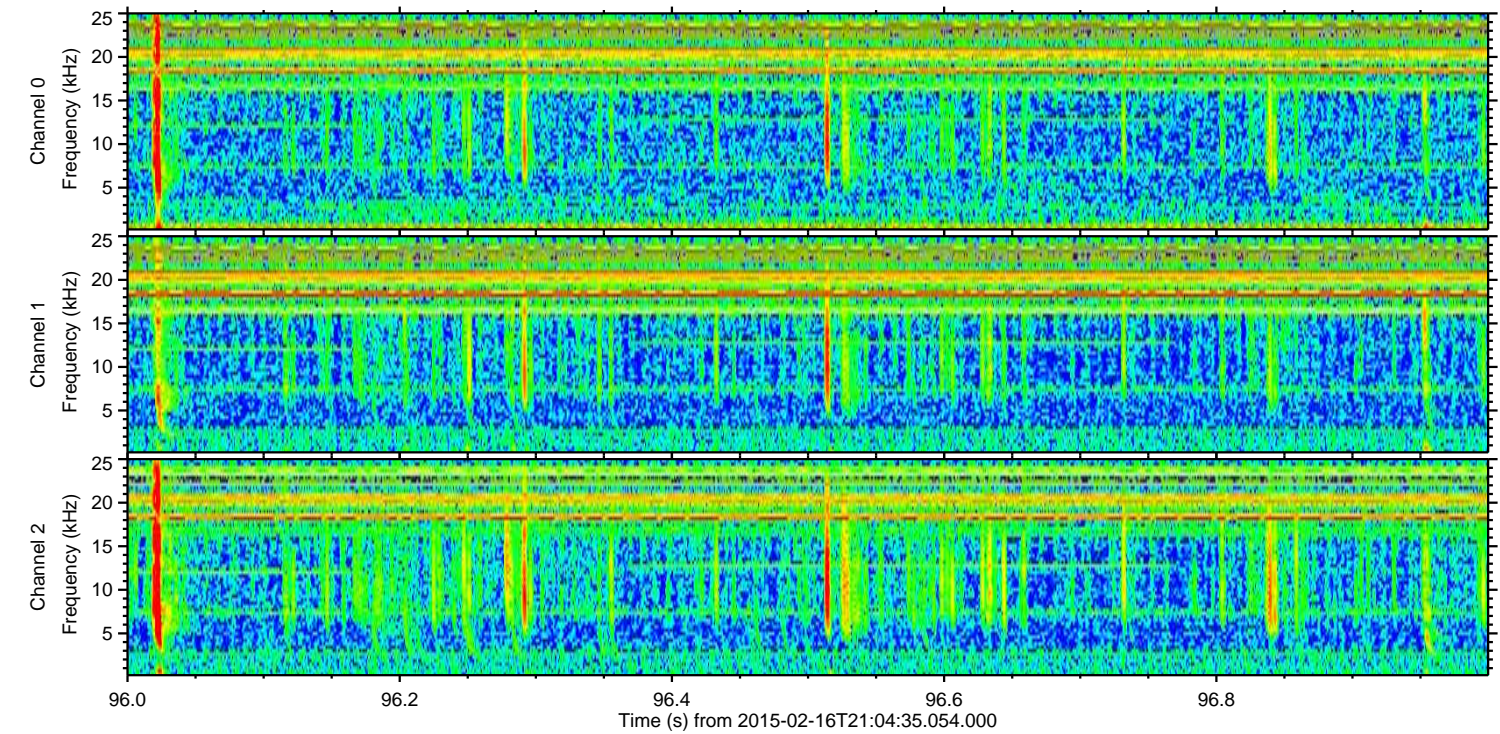
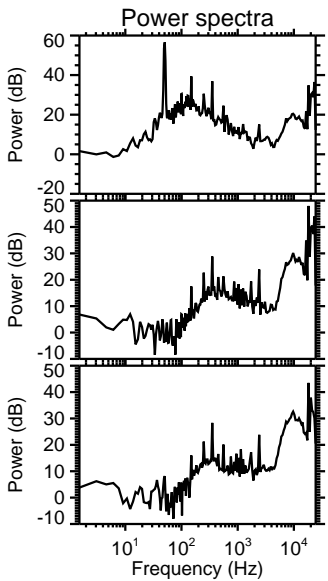
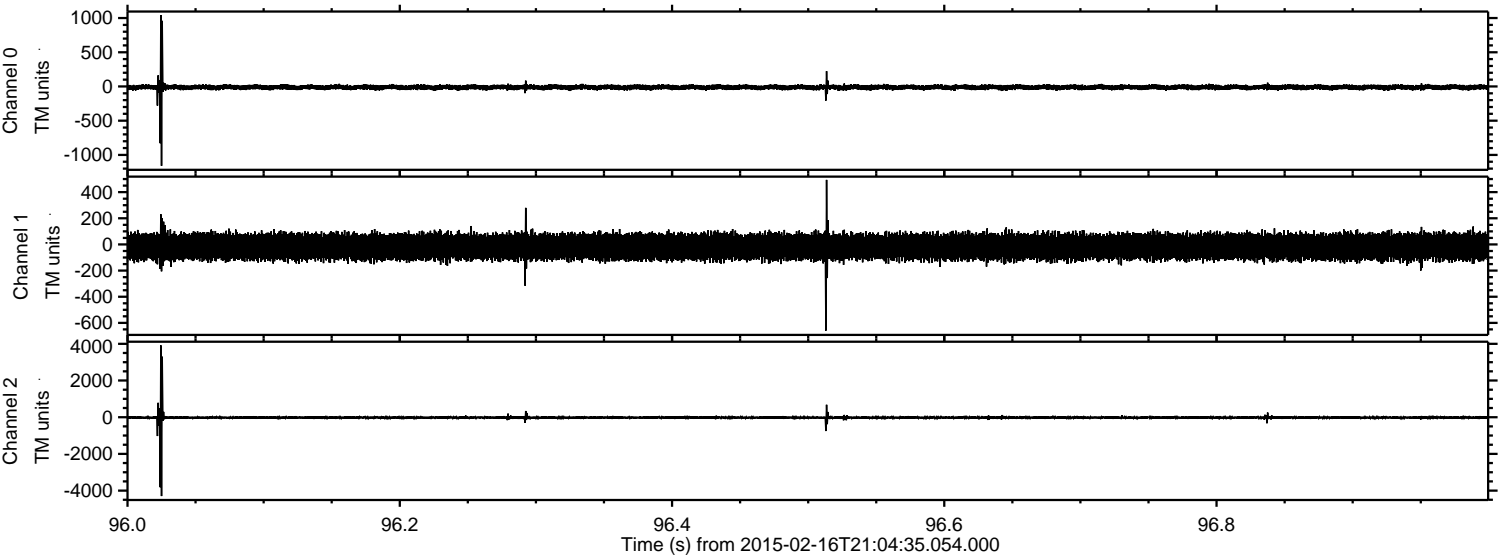

ELMAVAN 3D WAVEFORMS (Measured data sampled at 50 kHz) 49808 packets of 144 samples from 2015-02-16T21:04:35.054.000. Part 2/144

Processed Thu Feb 26 00:40:11 2015 by ELM ver.2012-10-06 from 001__elm20150216_210434__dat00.bin

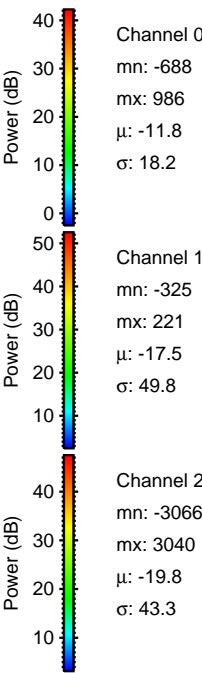
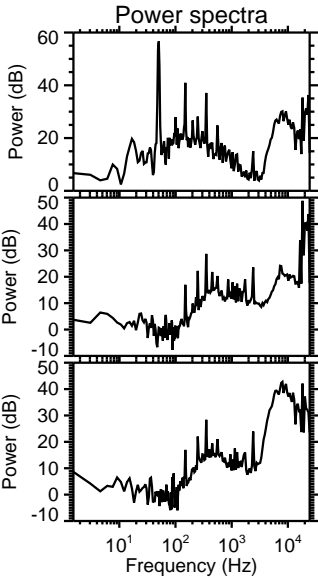
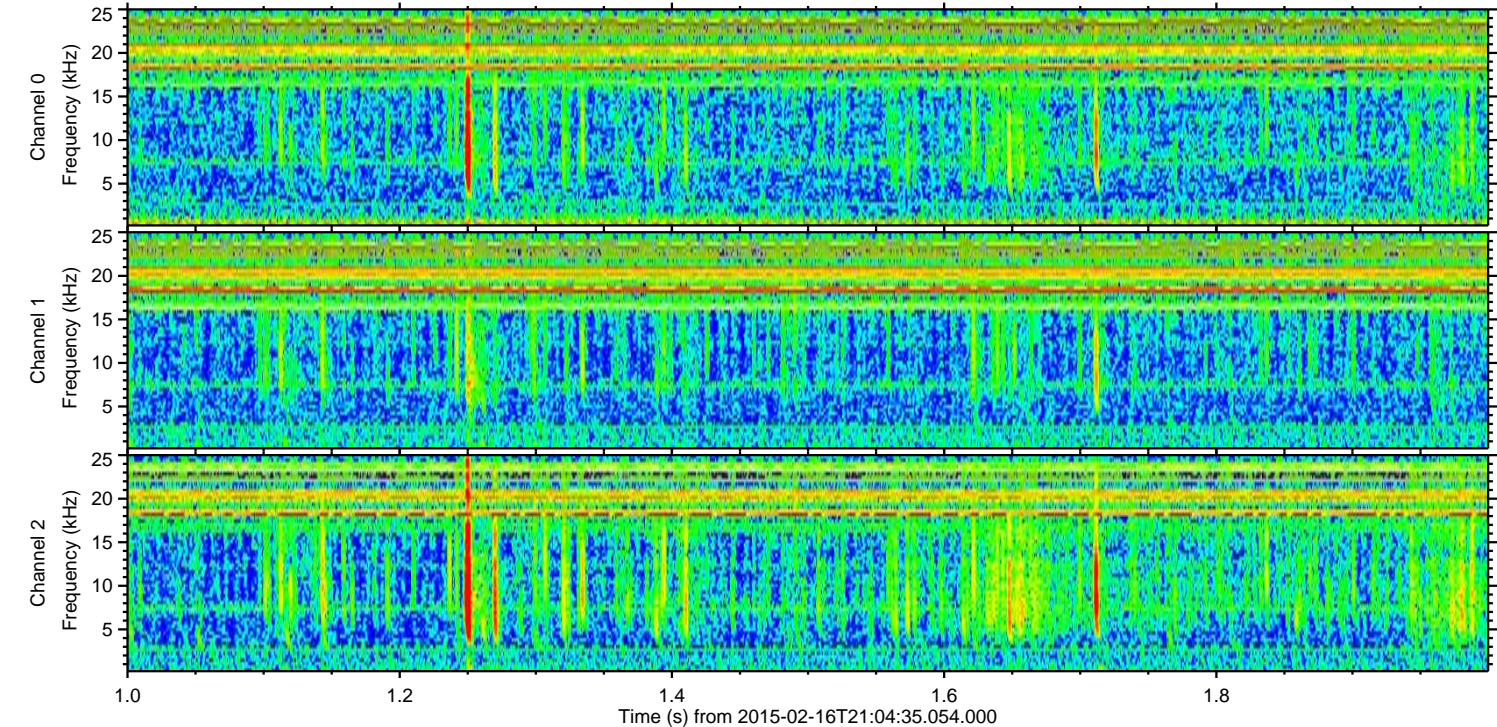
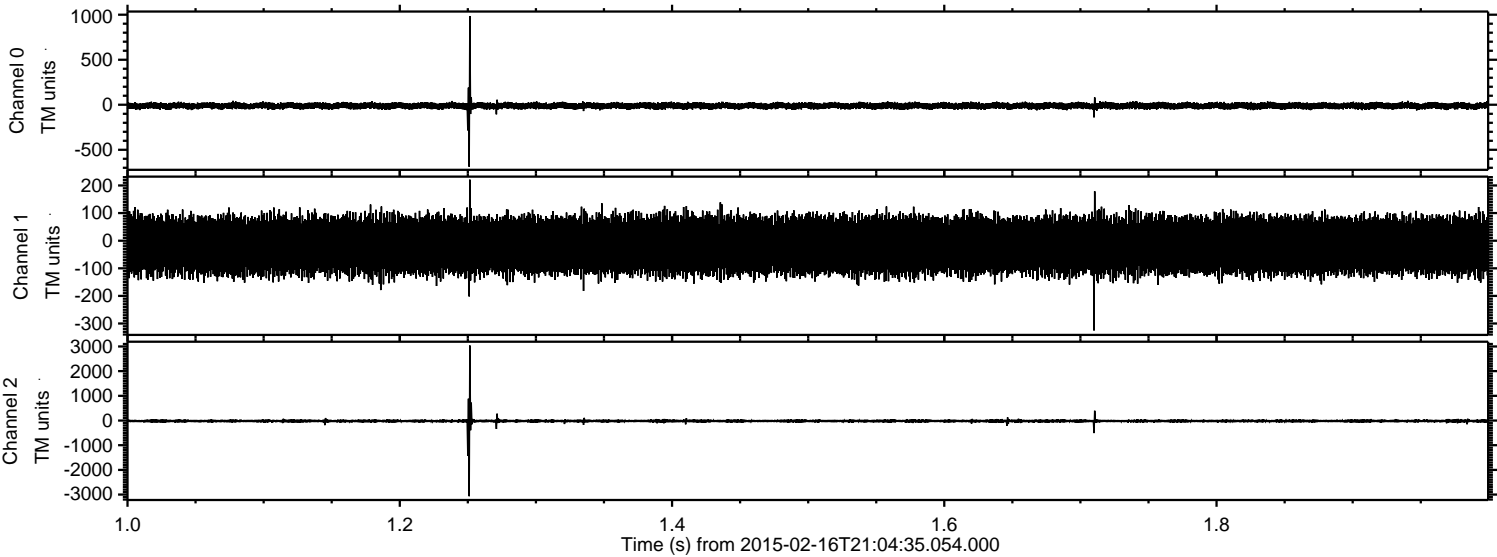

Processed Thu Feb 26 00:40:11 2015 by ELM ver.2012-10-06 from 001__elm20150216_210434__dat00.bin

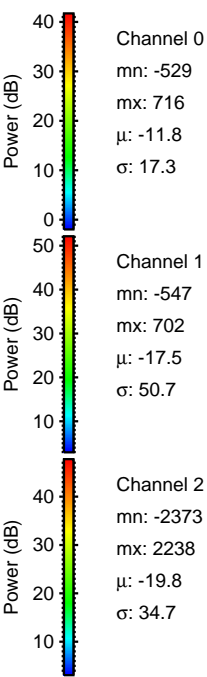
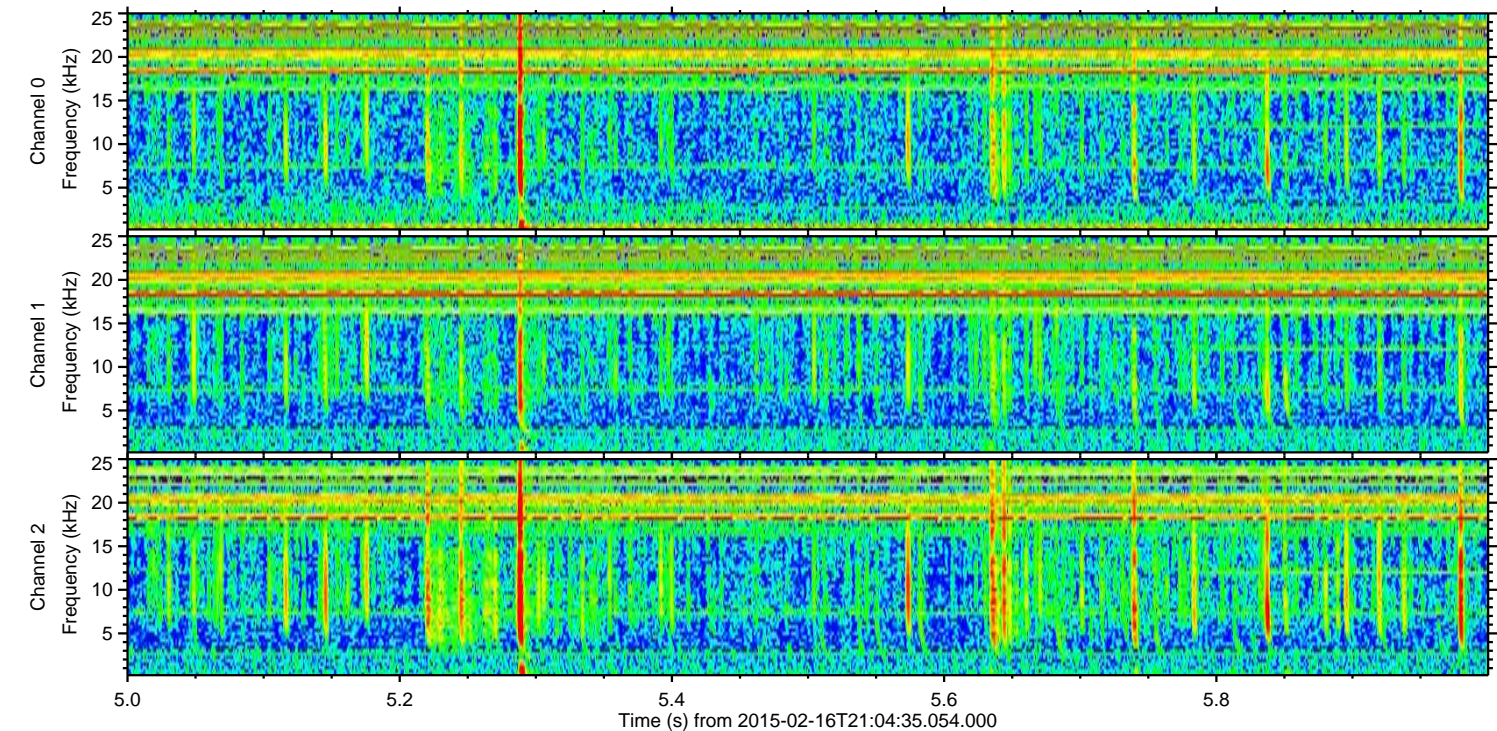
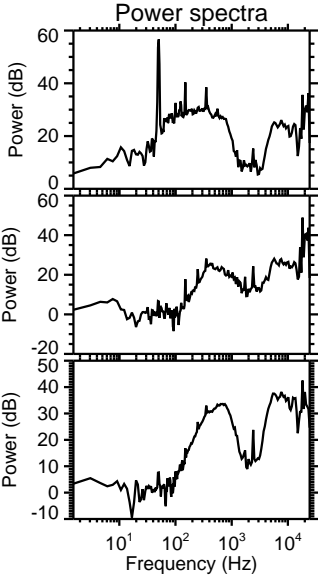
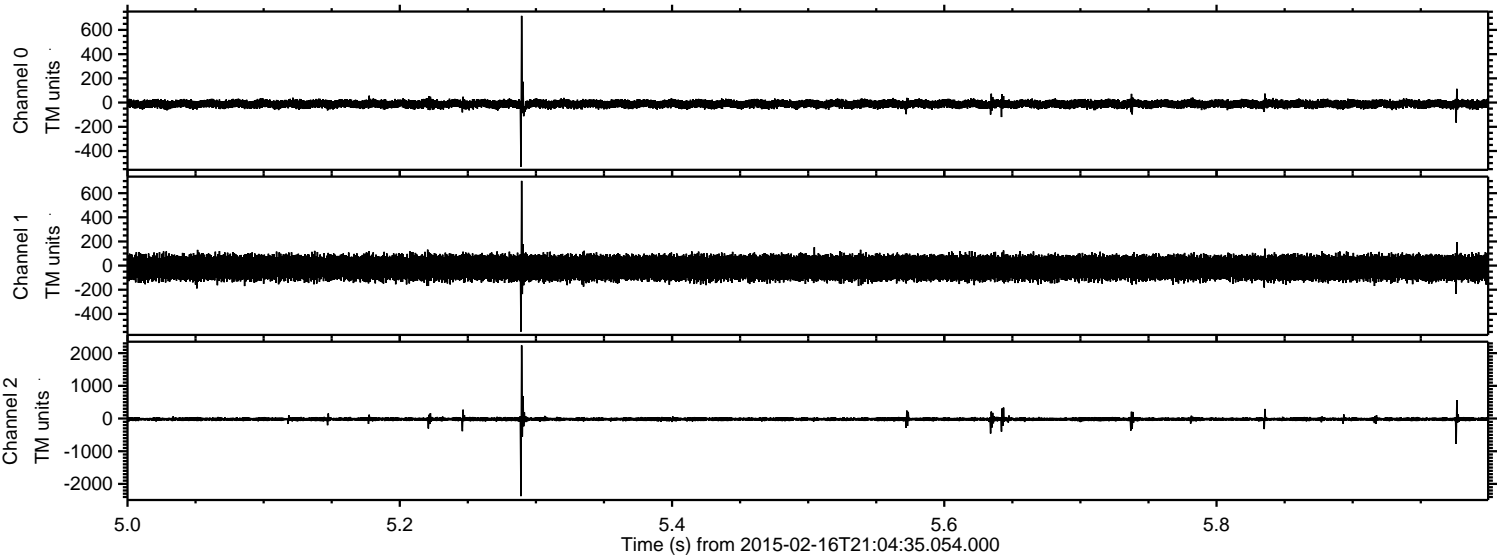

Processed Thu Feb 26 00:40:12 2015 by ELM ver.2012-10-06 from 001__elm20150216_210434__dat00.bin

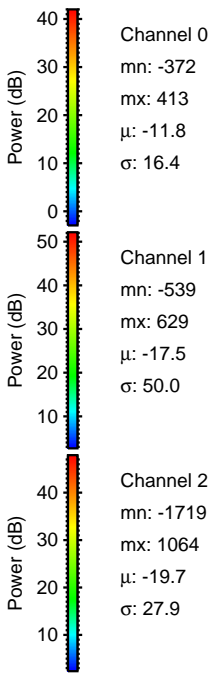
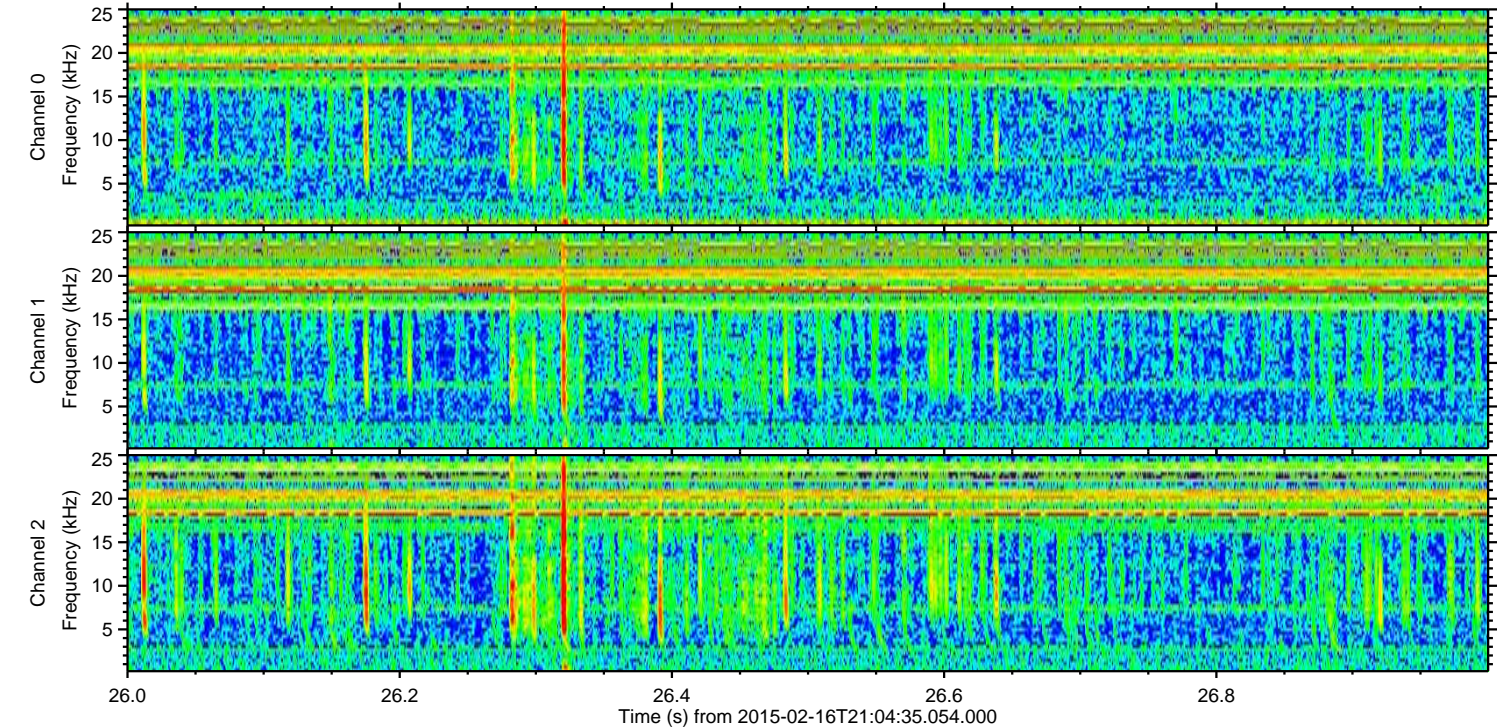
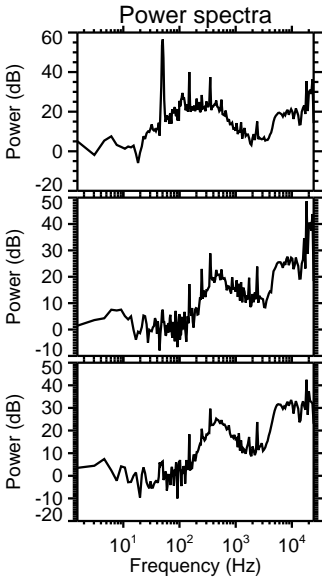
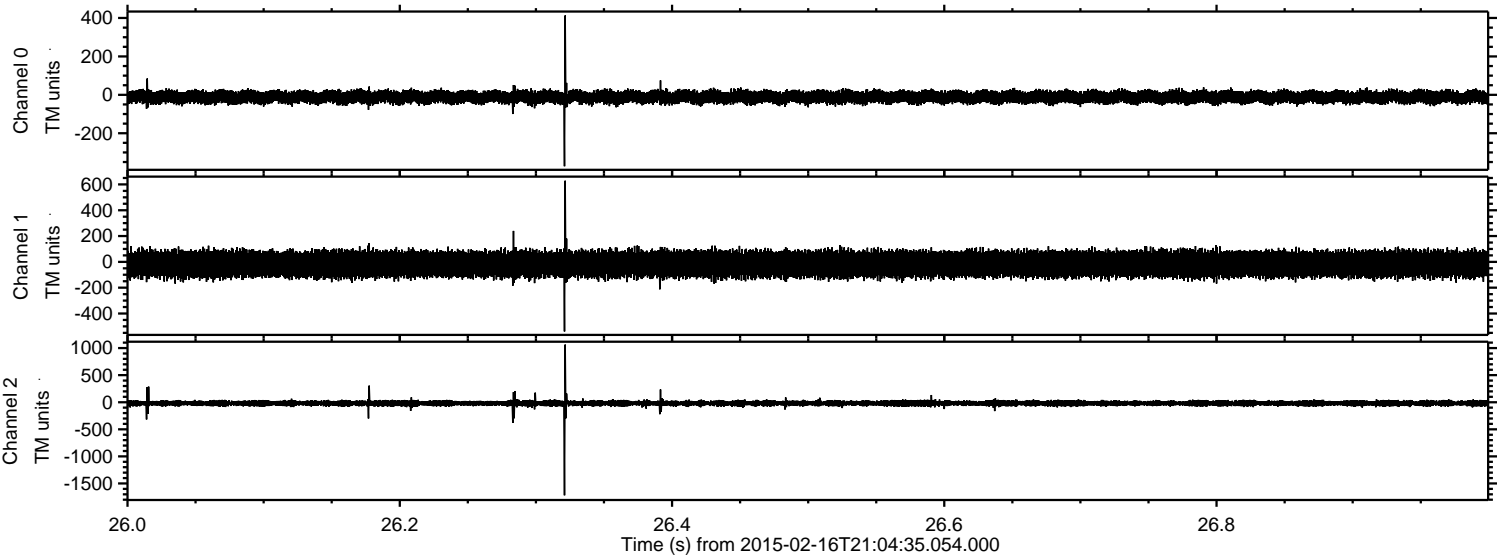

Processed Thu Feb 26 00:40:13 2015 by ELM ver.2012-10-06 from 001__elm20150216_210434__dat00.bin

