

ELMAVAN 3D WAVEFORMS (Measured data sampled at 50 kHz) 49806 packets of 144 samples from 2015-02-16T19:14:31.748.000.

Processed Thu Feb 26 00:12:34 2015 by ELM ver.2012-10-06 from 001__elm20150216_191430__dat00.bin

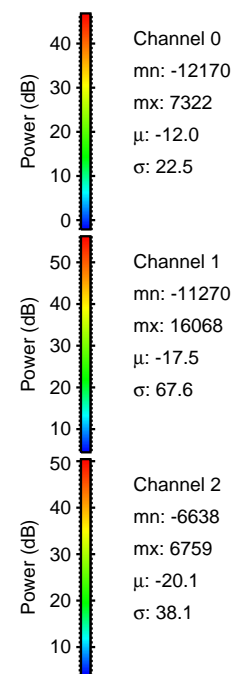
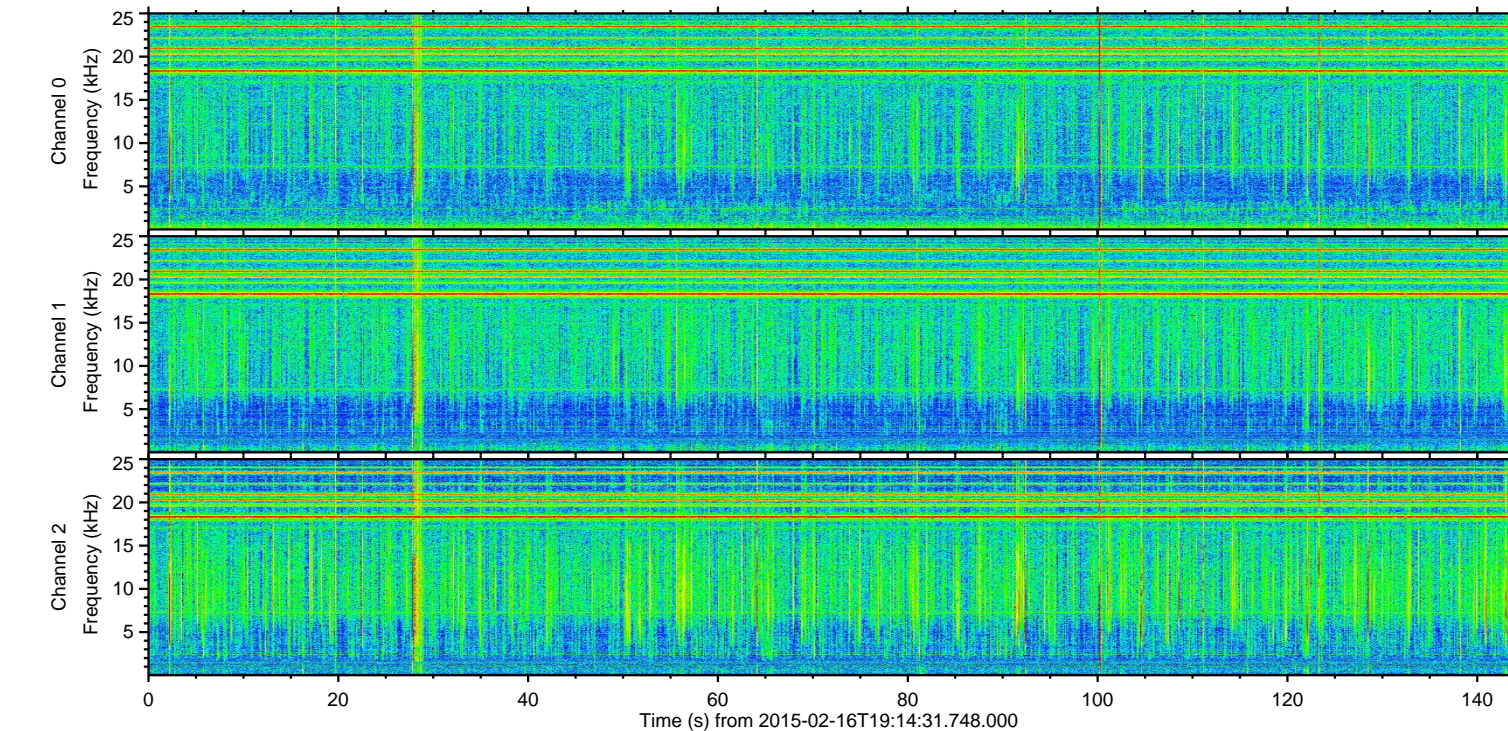
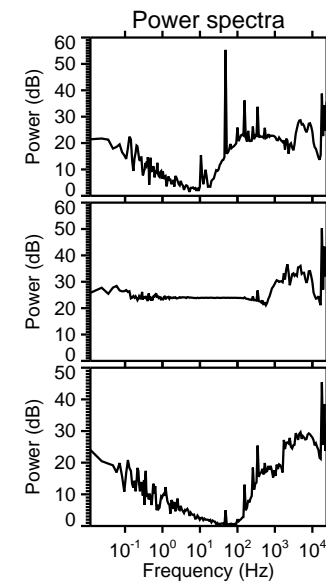
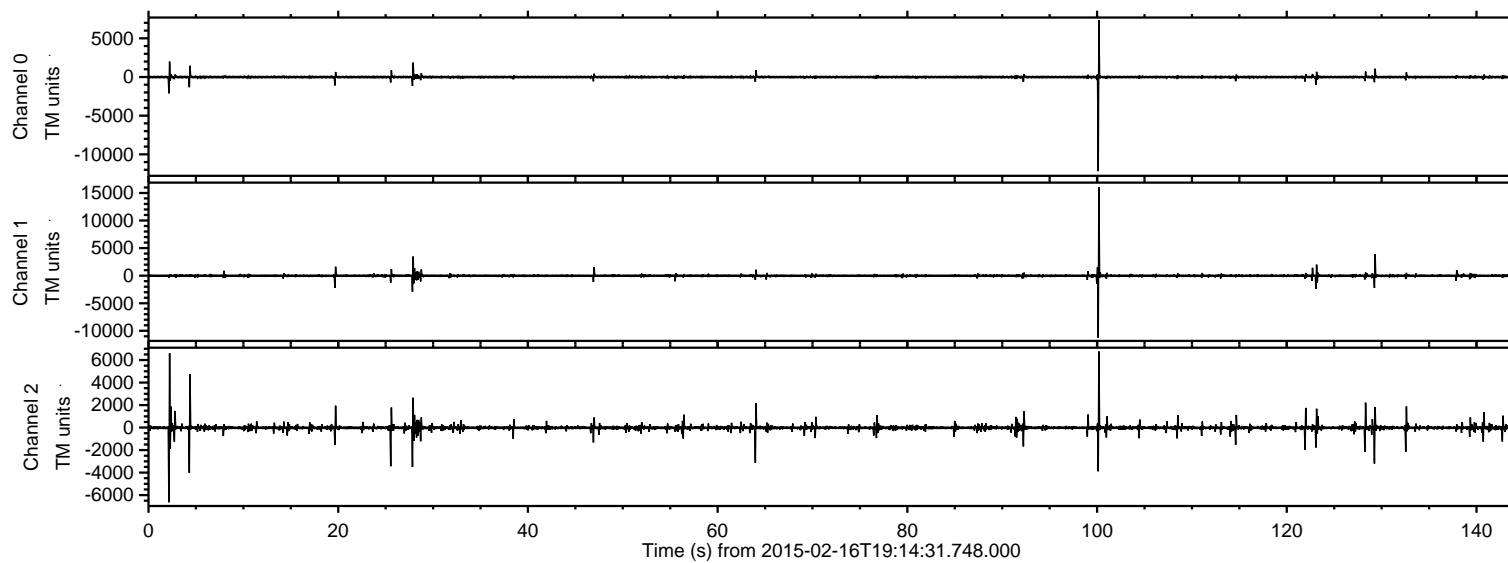

ELMAVAN 3D WAVEFORMS (Measured data sampled at 50 kHz) 49806 packets of 144 samples from 2015-02-16T19:14:31.748.000. Part 101/144

Processed Thu Feb 26 00:12:48 2015 by ELM ver.2012-10-06 from 001__elm20150216_191430__dat00.bin

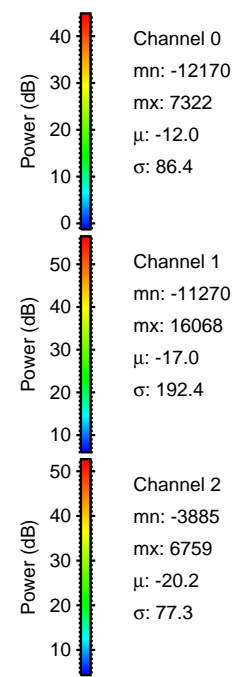
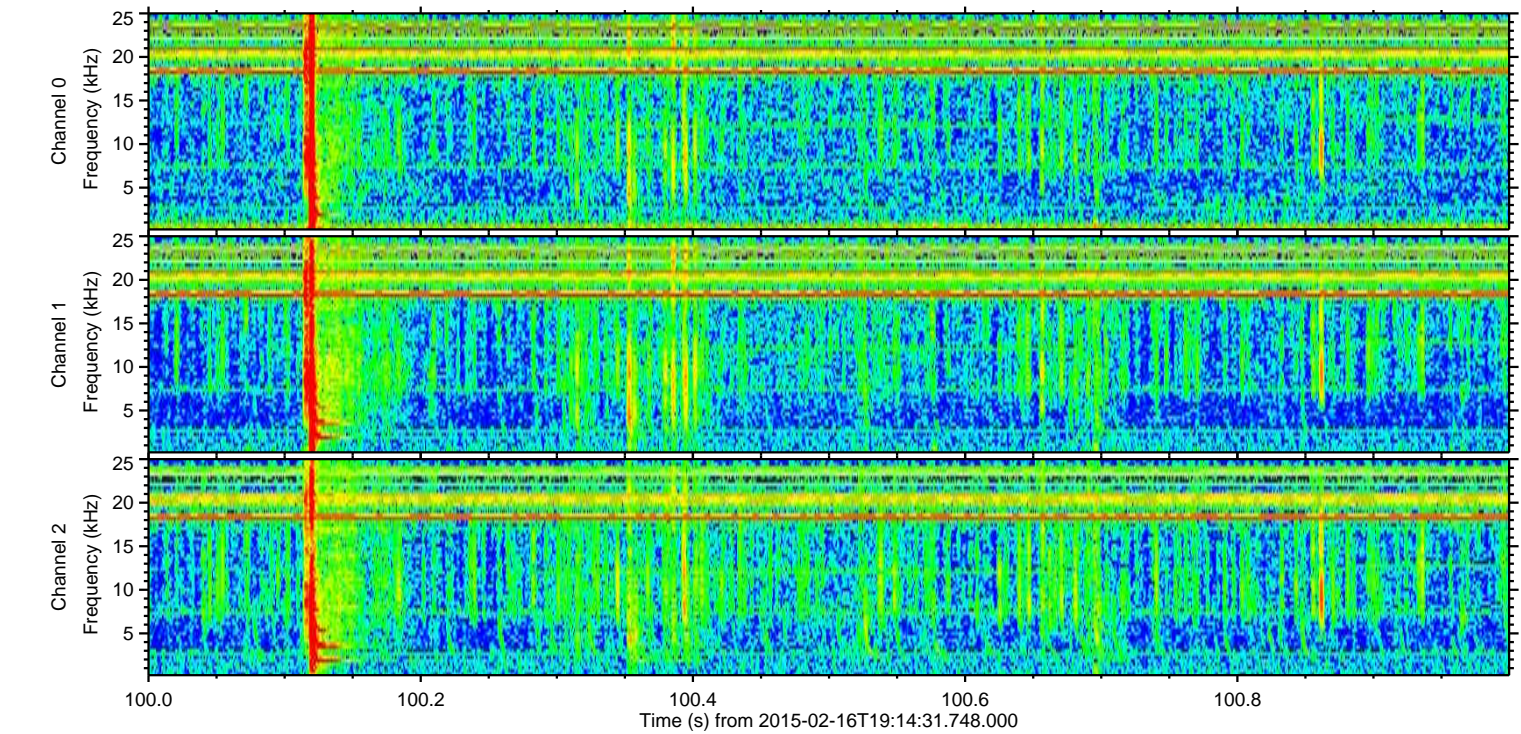
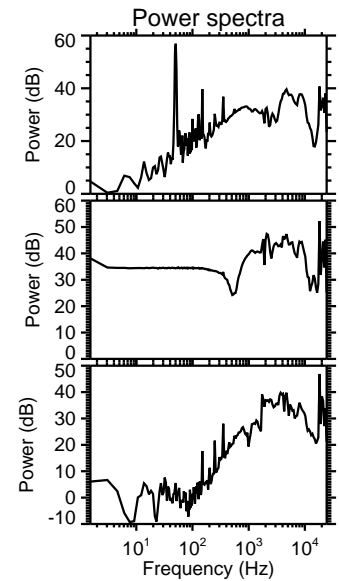
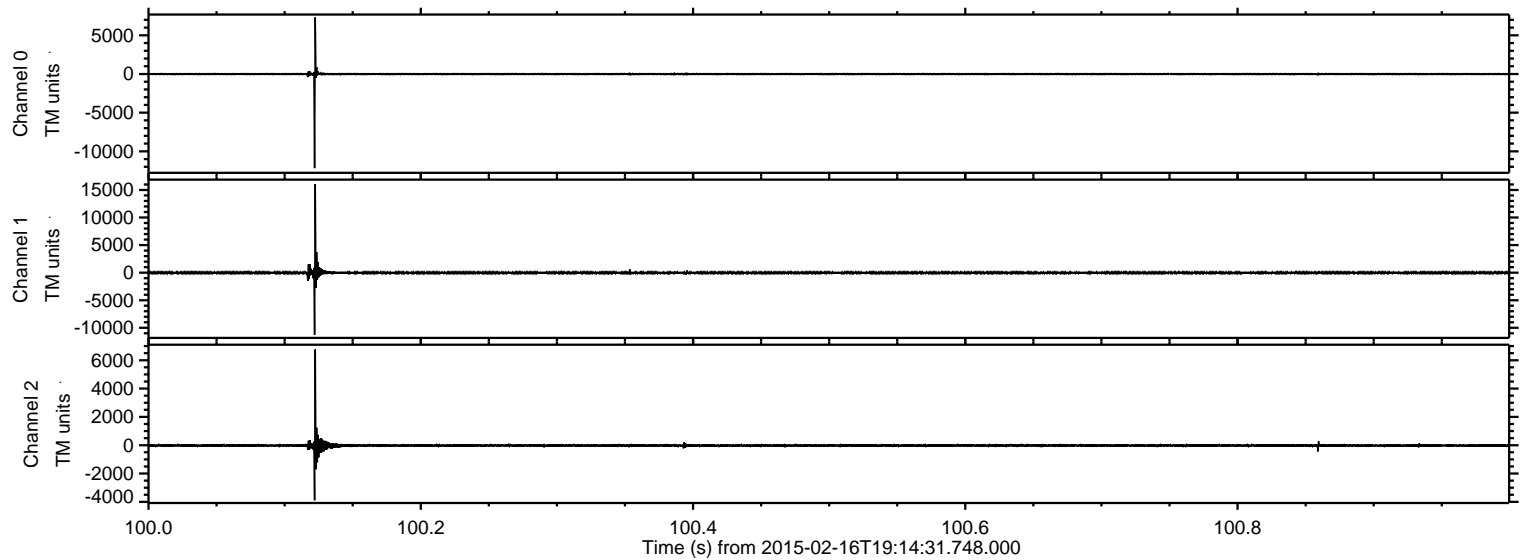

Processed Thu Feb 26 00:12:49 2015 by ELM ver.2012-10-06 from 001__elm20150216_191430__dat00.bin

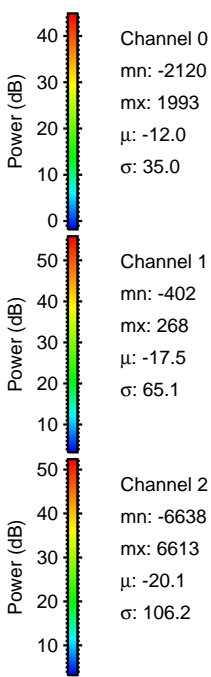
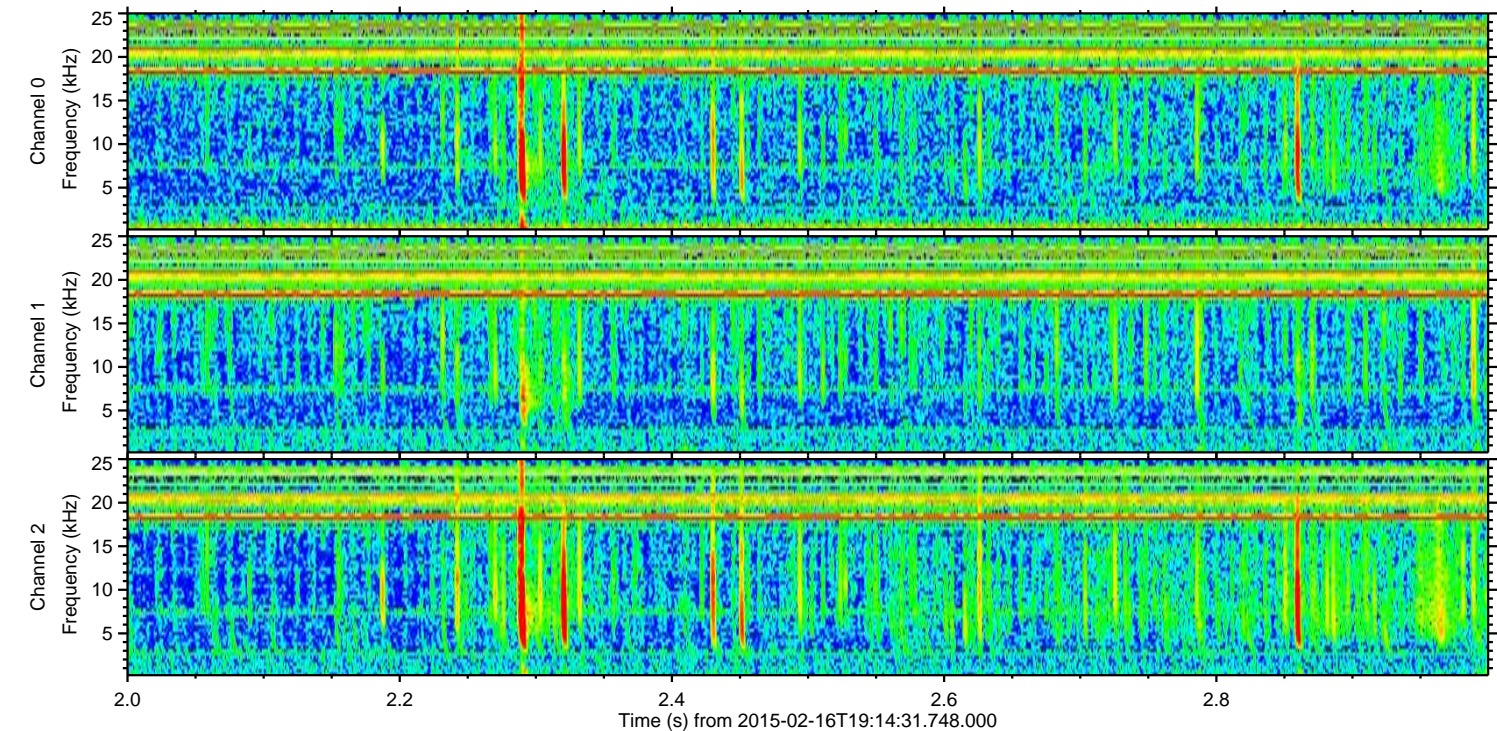
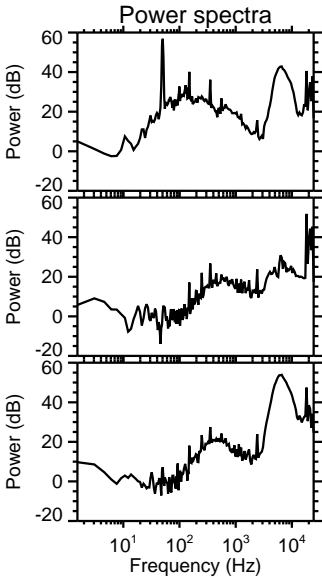
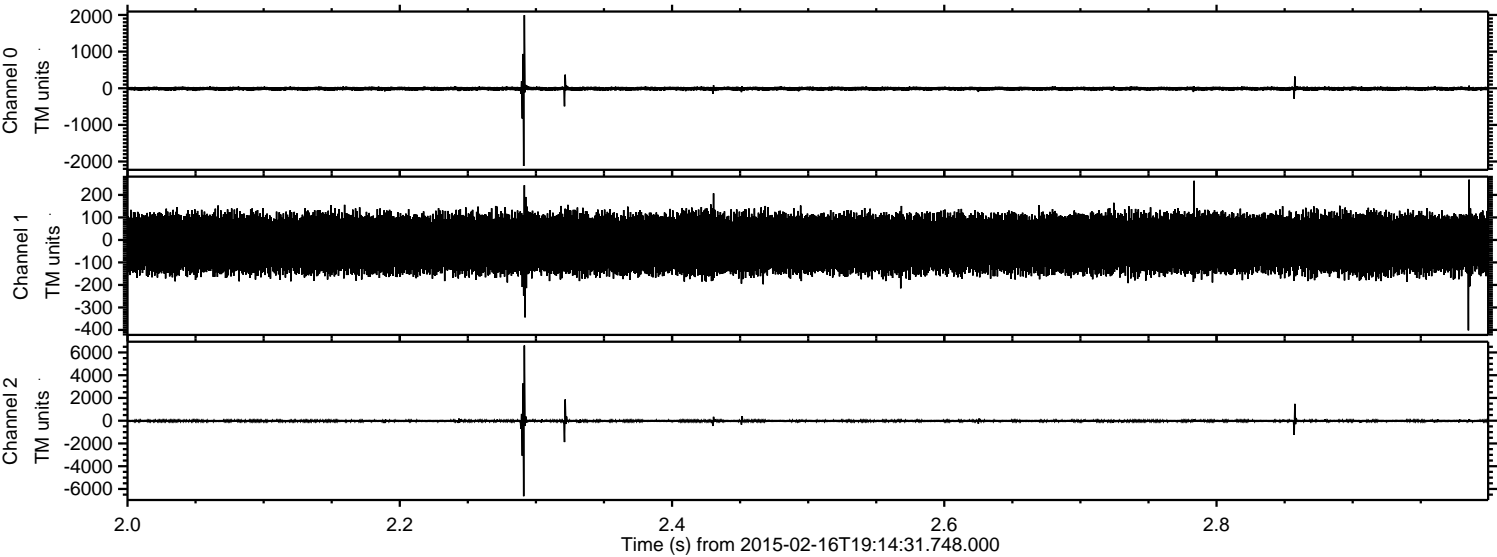

Processed Thu Feb 26 00:12:50 2015 by ELM ver.2012-10-06 from 001__elm20150216_191430__dat00.bin

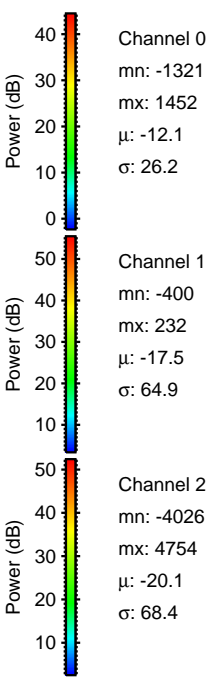
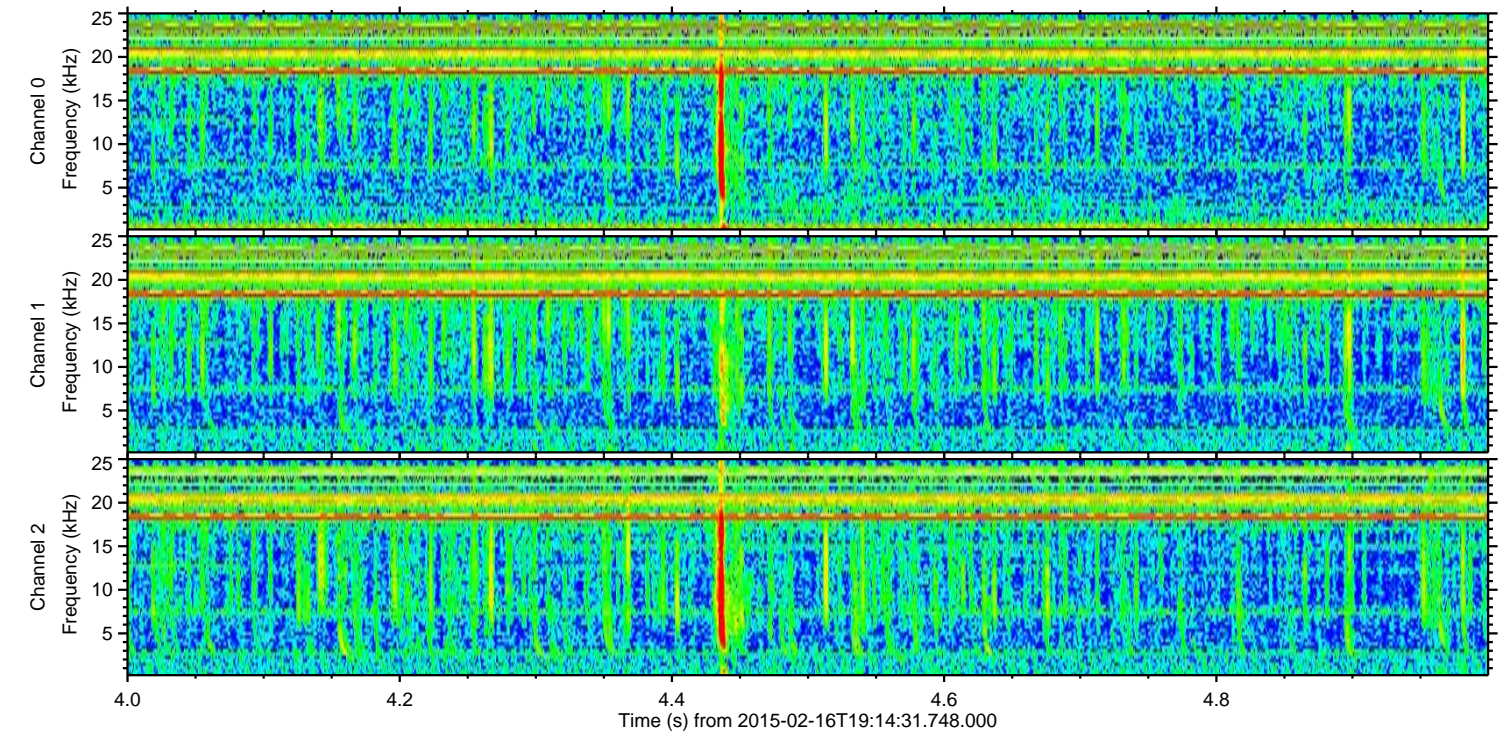
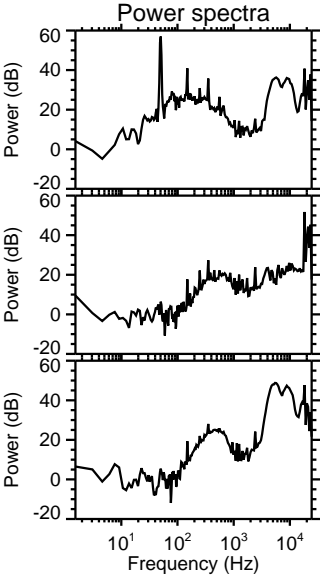
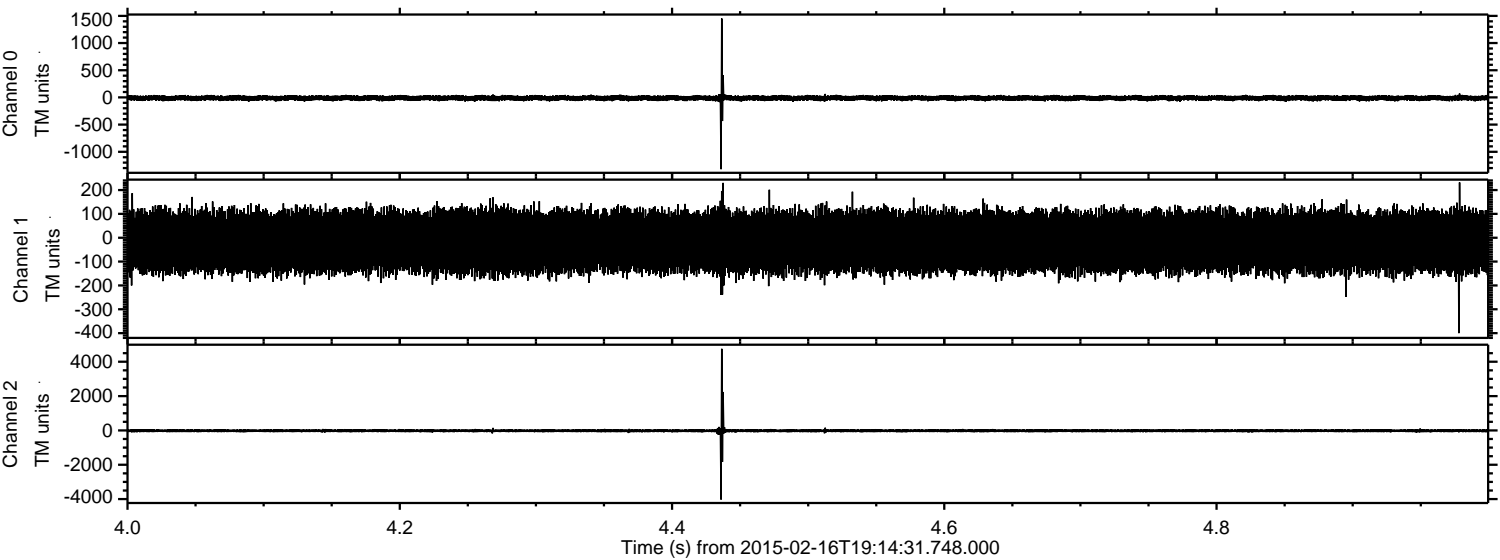

ELMAVAN 3D WAVEFORMS (Measured data sampled at 50 kHz) 49806 packets of 144 samples from 2015-02-16T19:14:31.748.000. Part 130/144

Processed Thu Feb 26 00:12:52 2015 by ELM ver.2012-10-06 from 001__elm20150216_191430__dat00.bin

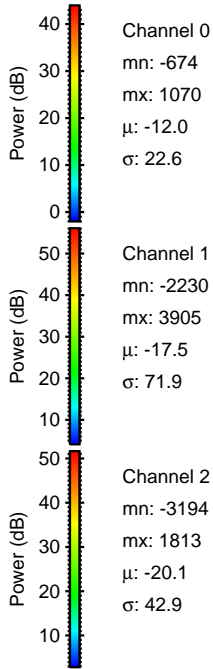
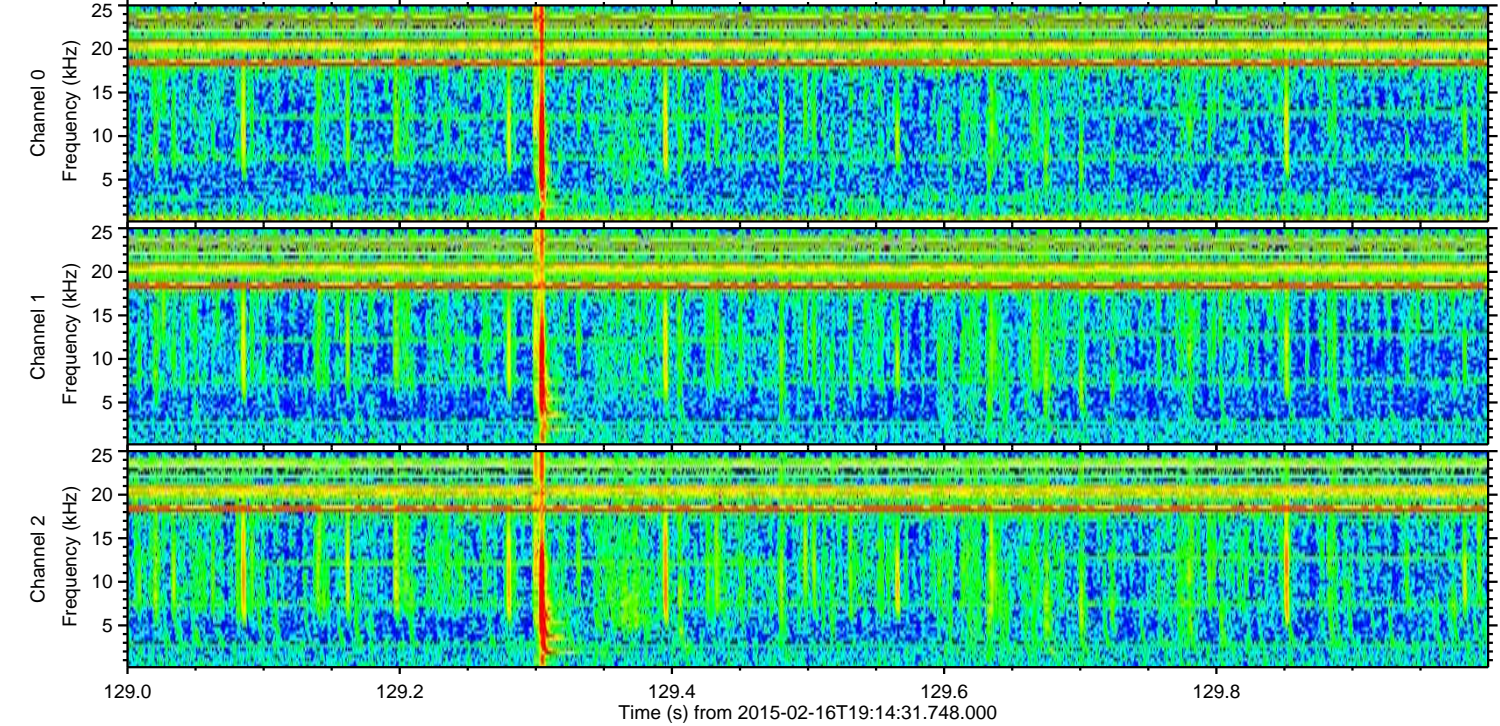
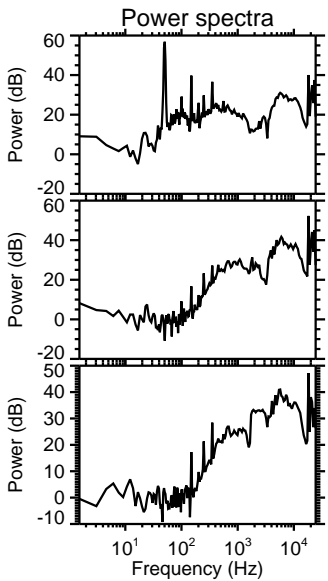
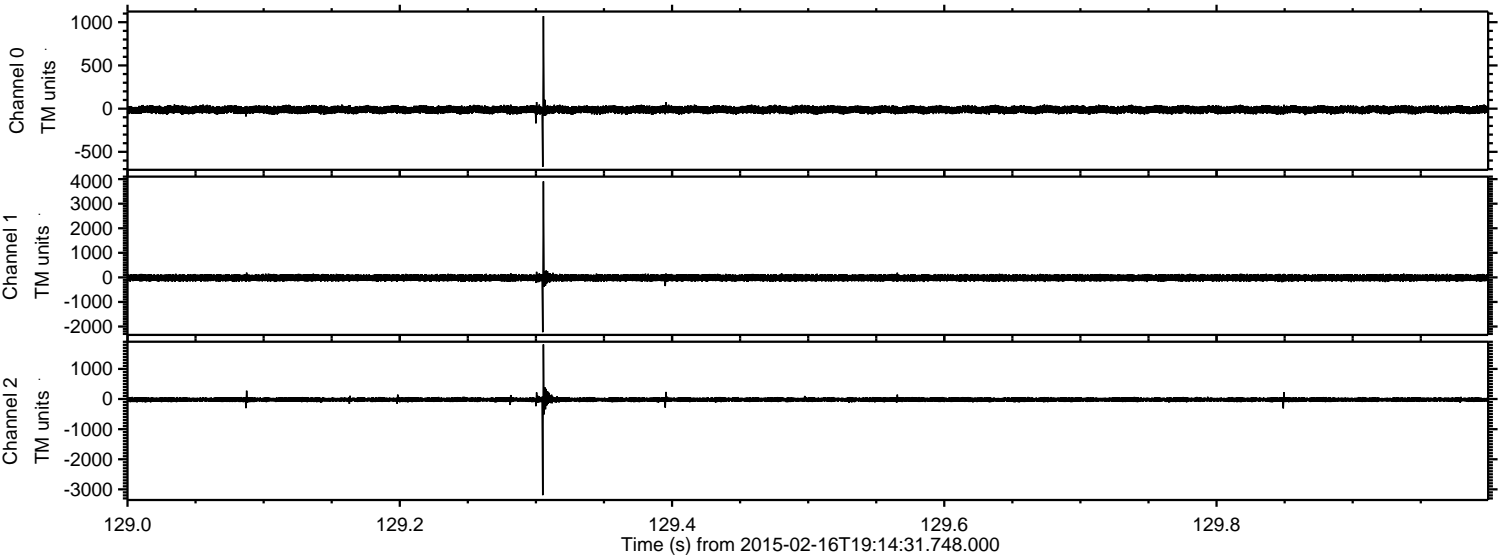

Processed Thu Feb 26 00:12:53 2015 by ELM ver.2012-10-06 from 001__elm20150216_191430__dat00.bin

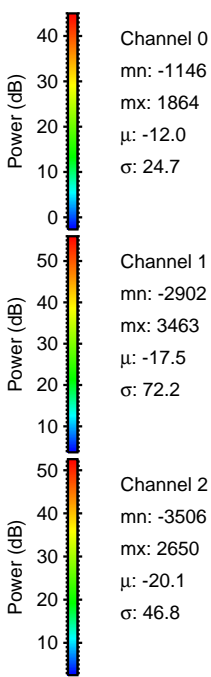
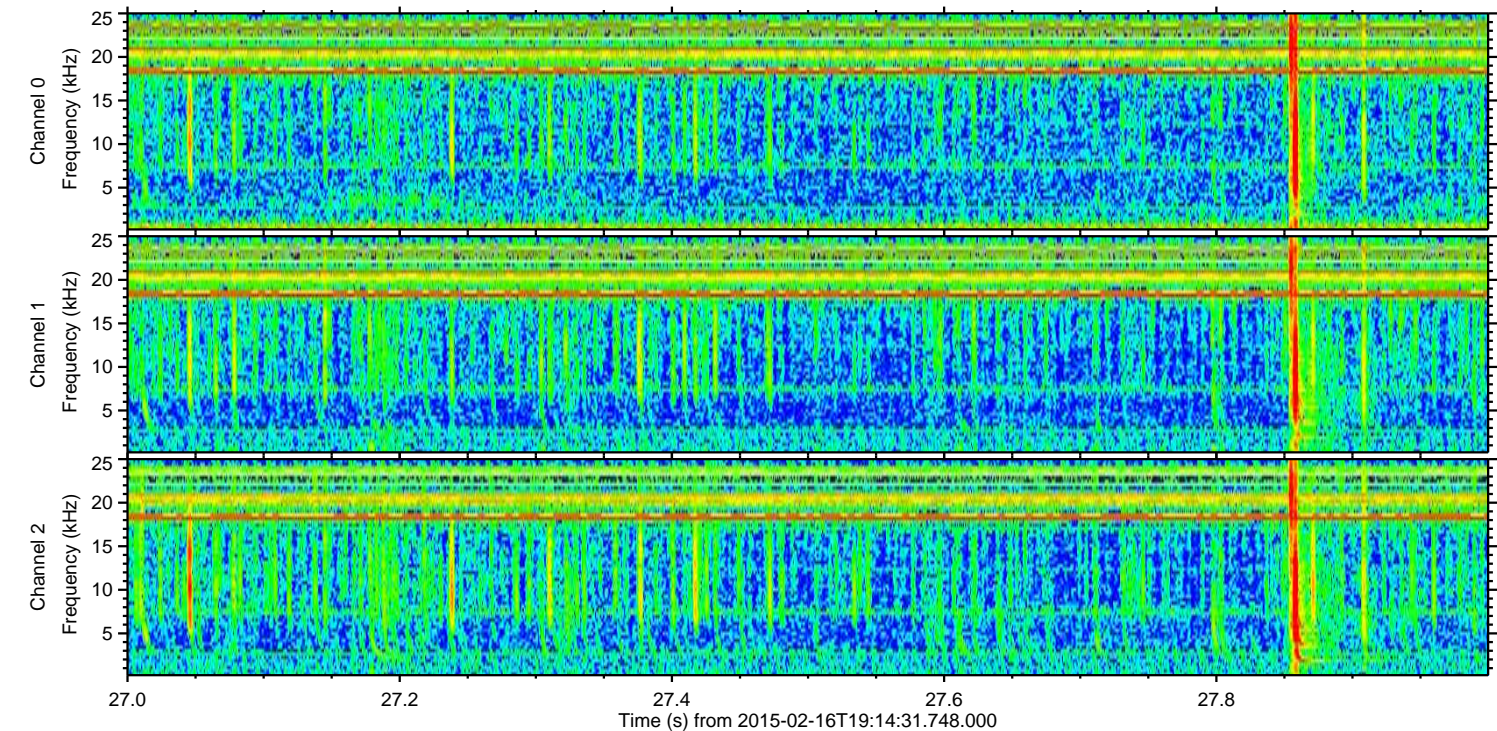
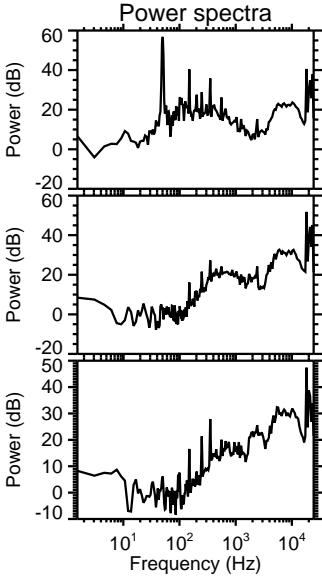
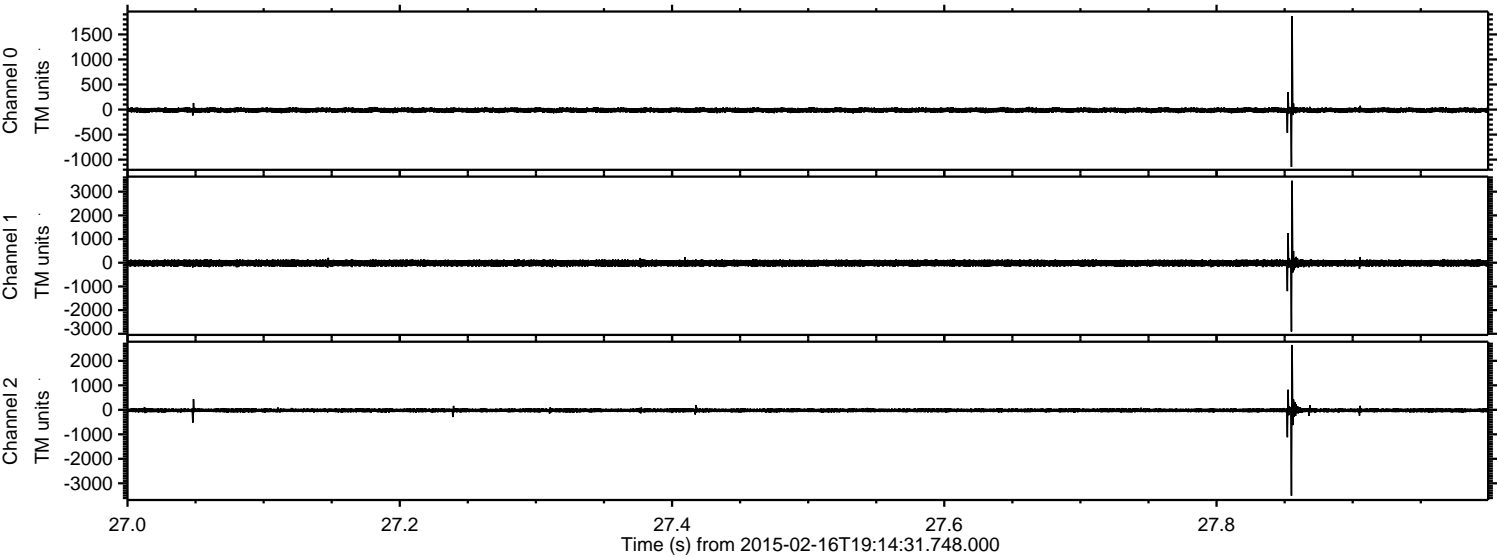

ELMAVAN 3D WAVEFORMS (Measured data sampled at 50 kHz) 49806 packets of 144 samples from 2015-02-16T19:14:31.748.000. Part 26/144

Processed Thu Feb 26 00:12:54 2015 by ELM ver.2012-10-06 from 001__elm20150216_191430__dat00.bin

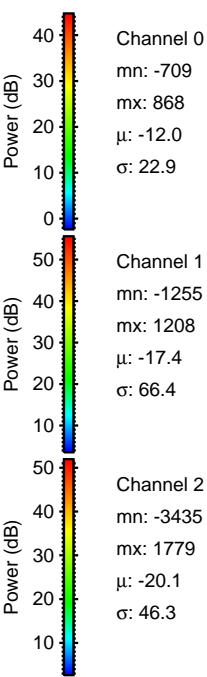
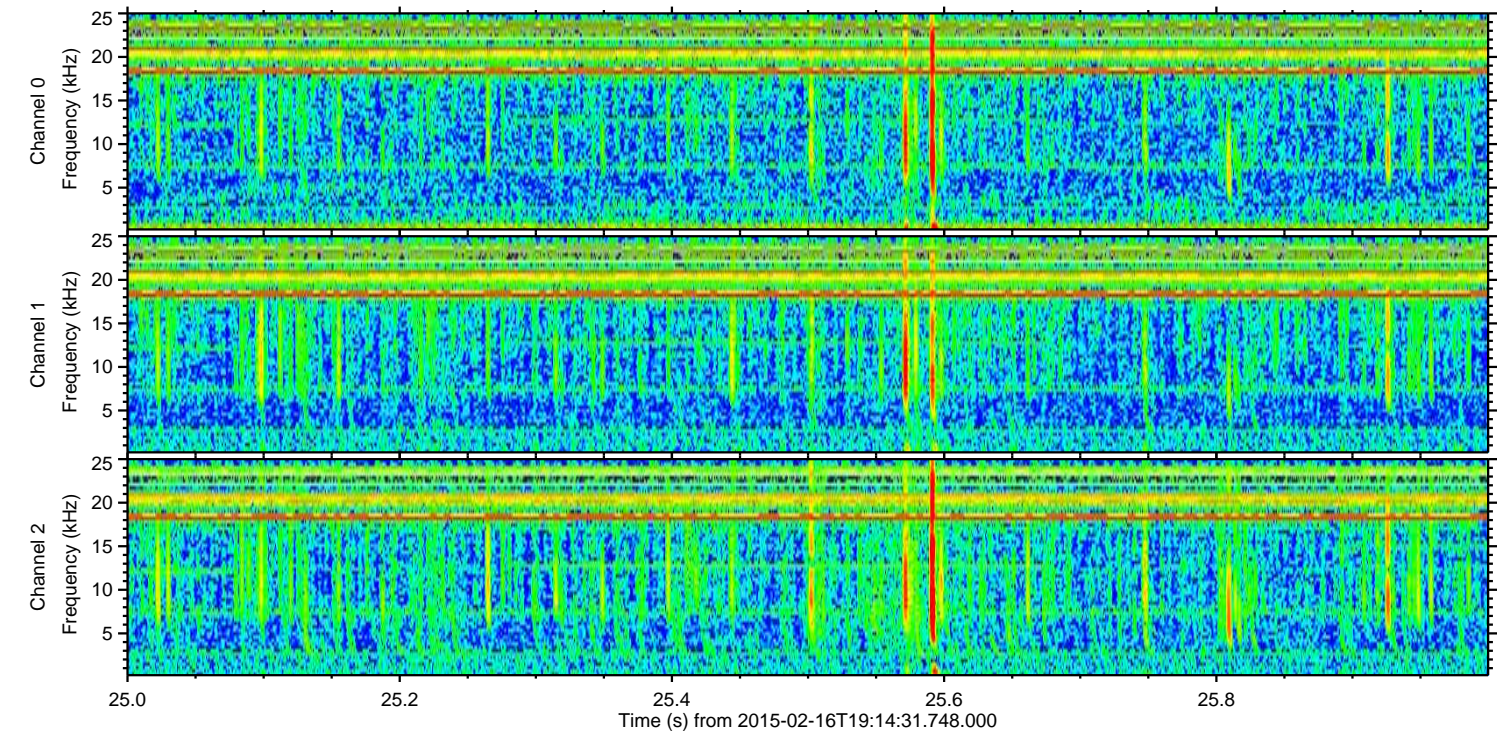
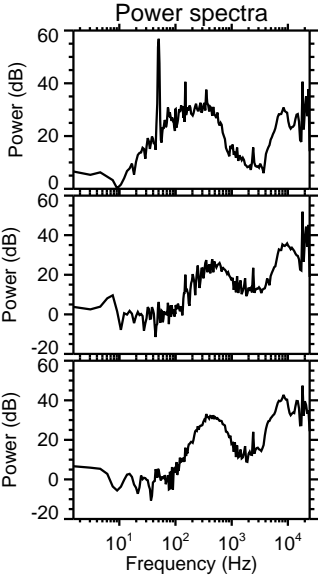
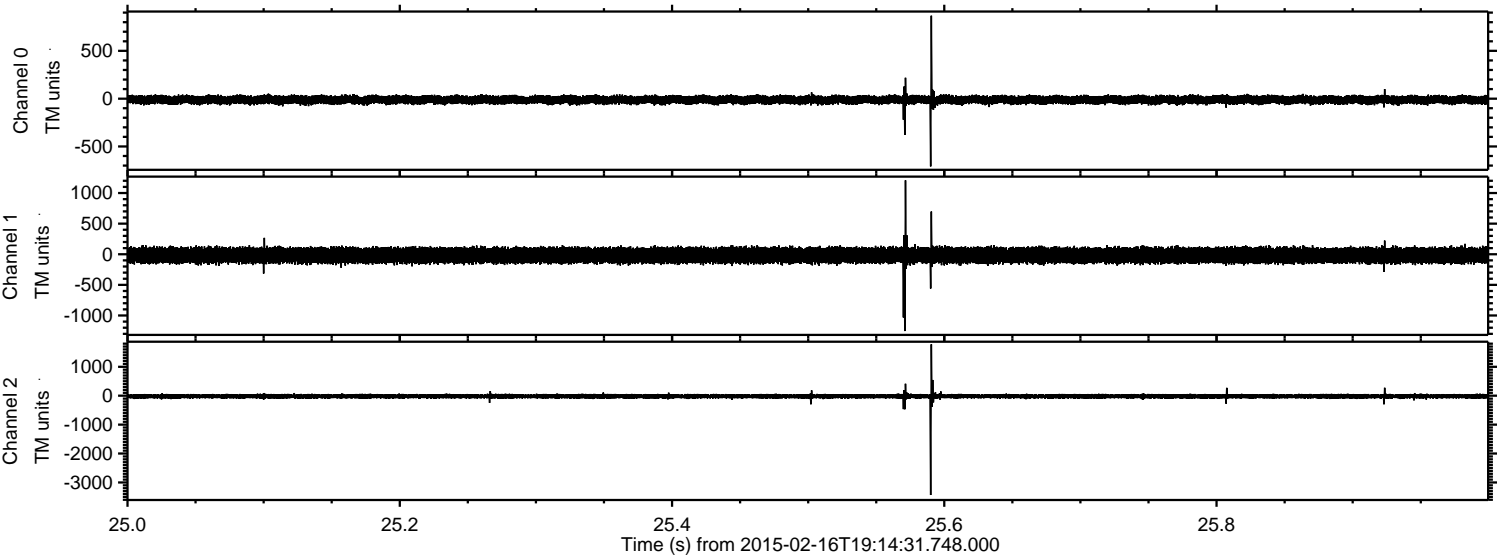

Processed Thu Feb 26 00:12:55 2015 by ELM ver.2012-10-06 from 001__elm20150216_191430__dat00.bin

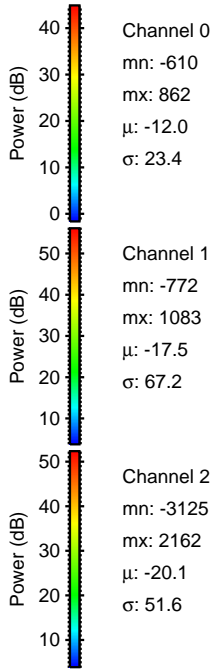
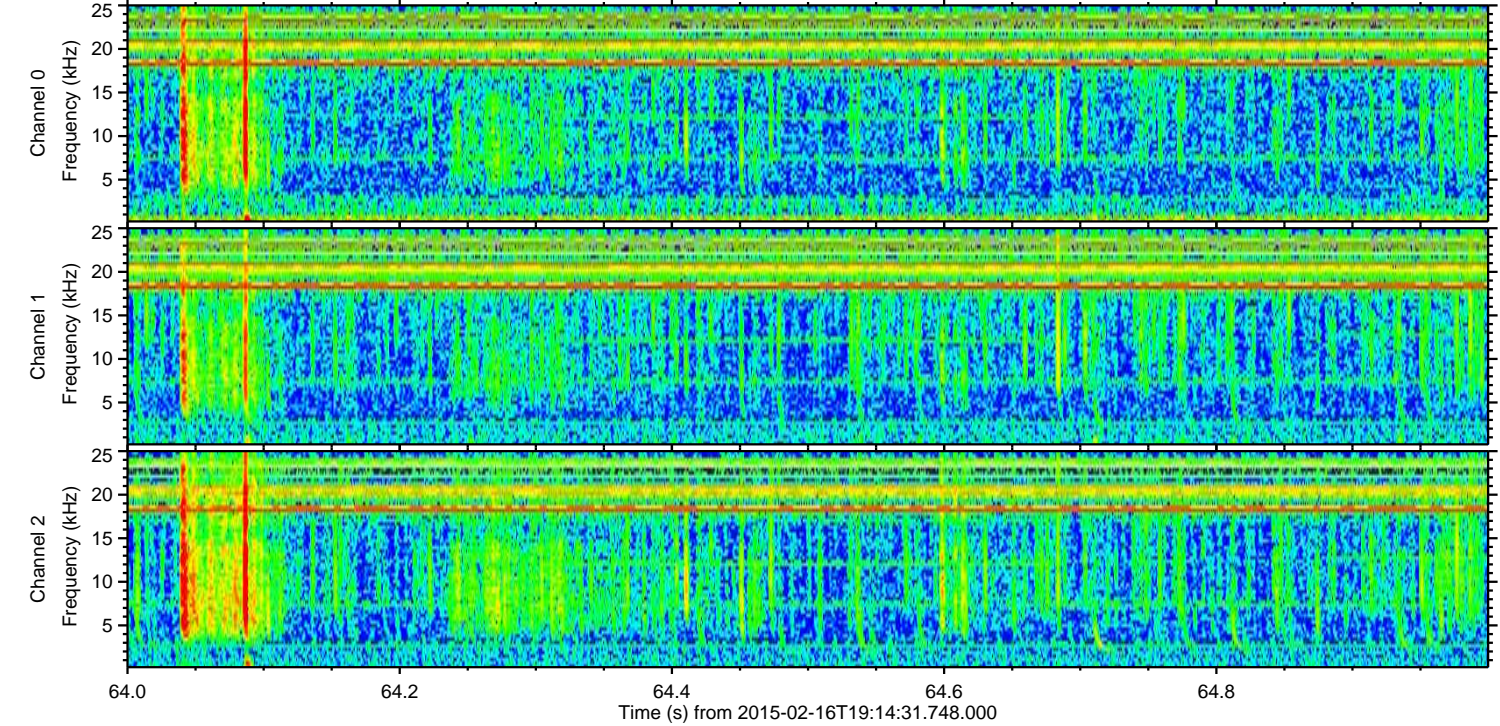
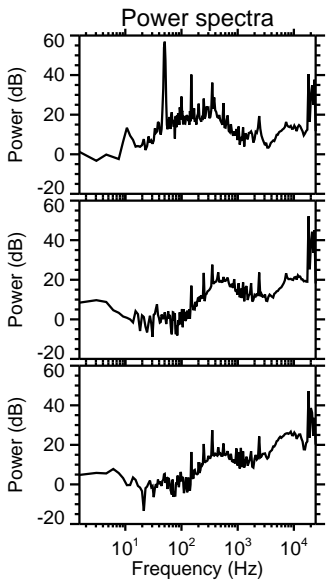
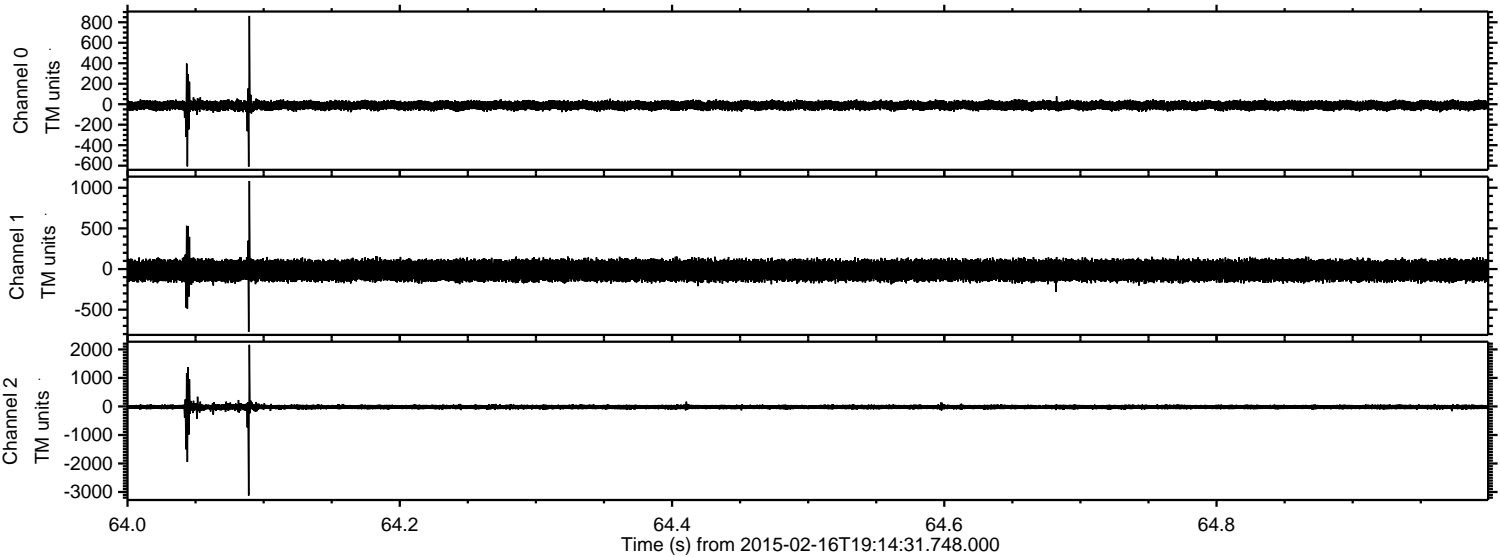

ELMAVAN 3D WAVEFORMS (Measured data sampled at 50 kHz) 49806 packets of 144 samples from 2015-02-16T19:14:31.748.000. Part 124/144

Processed Thu Feb 26 00:12:56 2015 by ELM ver.2012-10-06 from 001__elm20150216_191430__dat00.bin

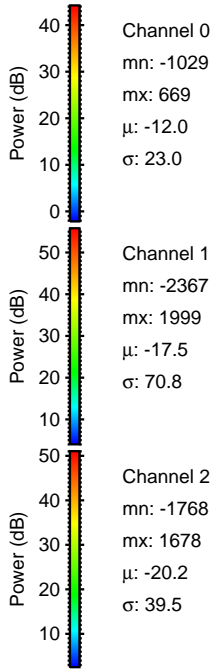
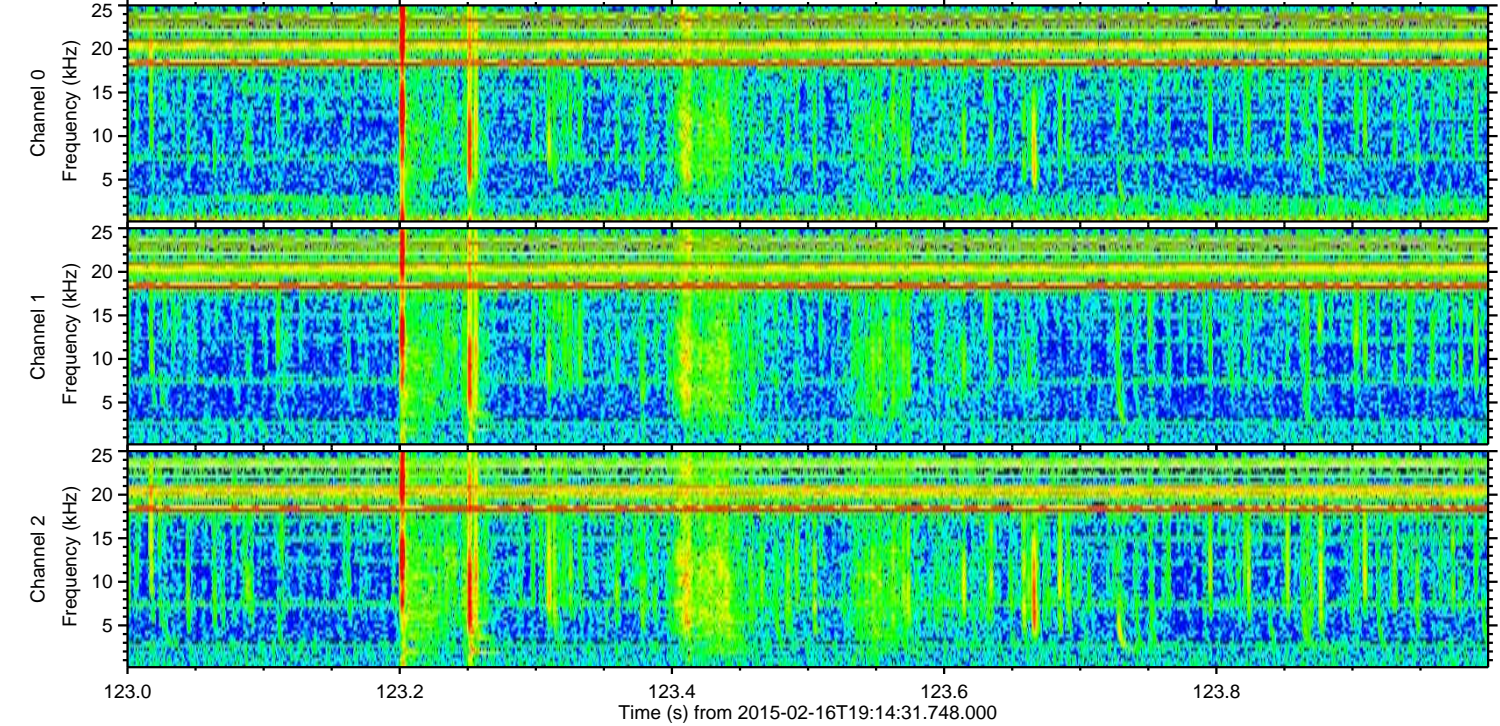
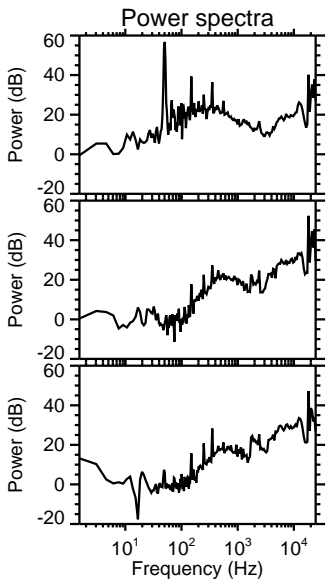
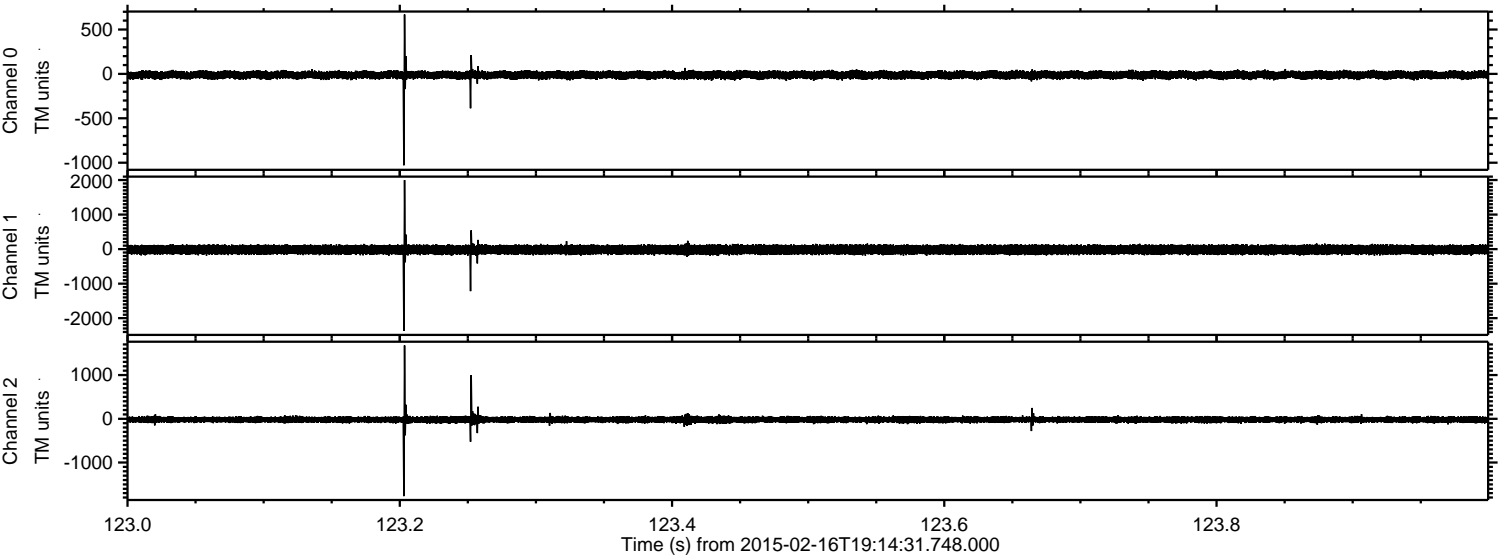

Processed Thu Feb 26 00:12:57 2015 by ELM ver.2012-10-06 from 001__elm20150216_191430__dat00.bin

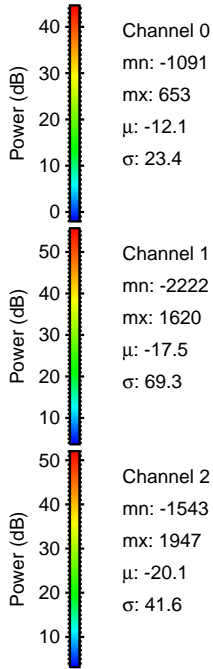
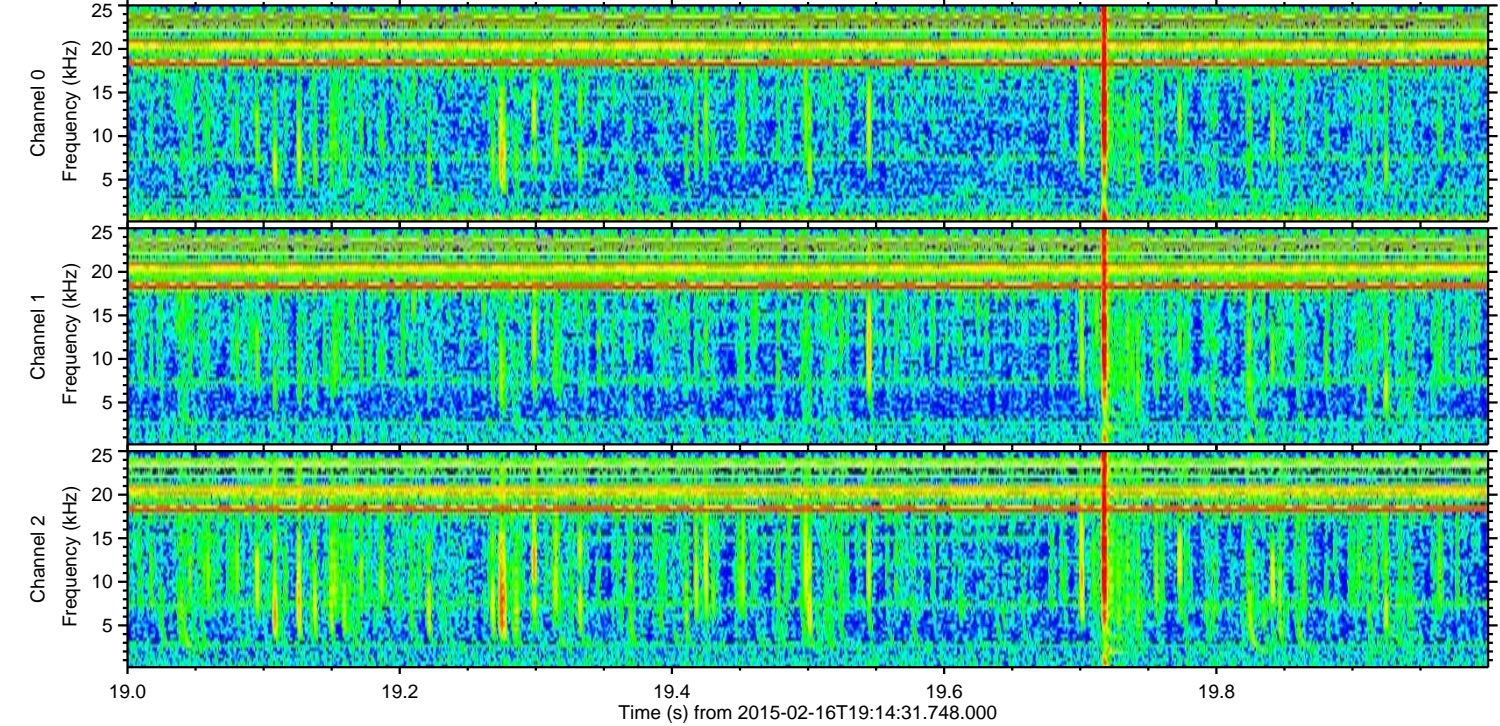
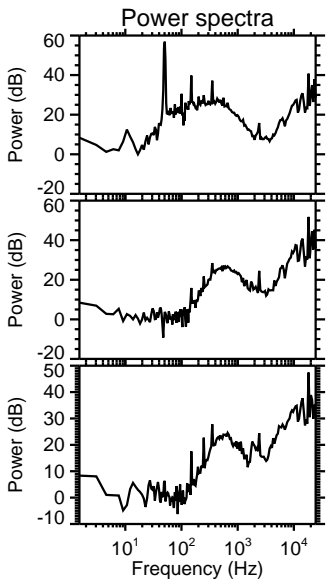
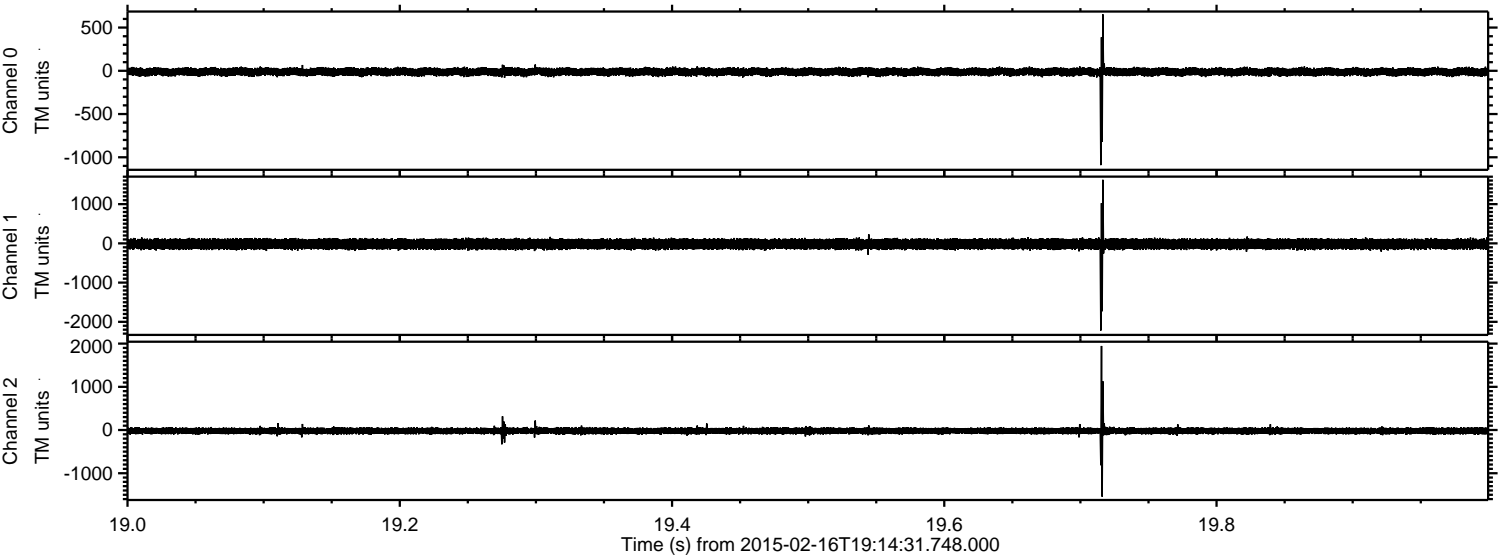

Channel 0
mn: -1091
mx: 653
 μ : -12.1
 σ : 23.4

Channel 1
mn: -2222
mx: 1620
 μ : -17.5
 σ : 69.3

Channel 2
mn: -1543
mx: 1947
 μ : -20.1
 σ : 41.6

Processed Thu Feb 26 00:12:58 2015 by ELM ver.2012-10-06 from 001__elm20150216_191430__dat00.bin

