

# ELMAVAN 3D WAVEFORMS (Measured data sampled at 50 kHz) 49732 packets of 144 samples from 2015-02-16T18:49:31.010.999.

Processed Thu Feb 26 00:06:03 2015 by ELM ver.2012-10-06 from 001\_\_elm20150216\_184930\_\_dat00.bin

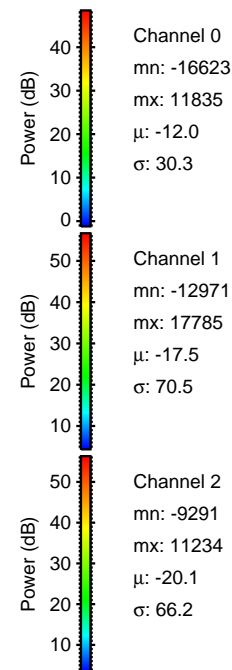

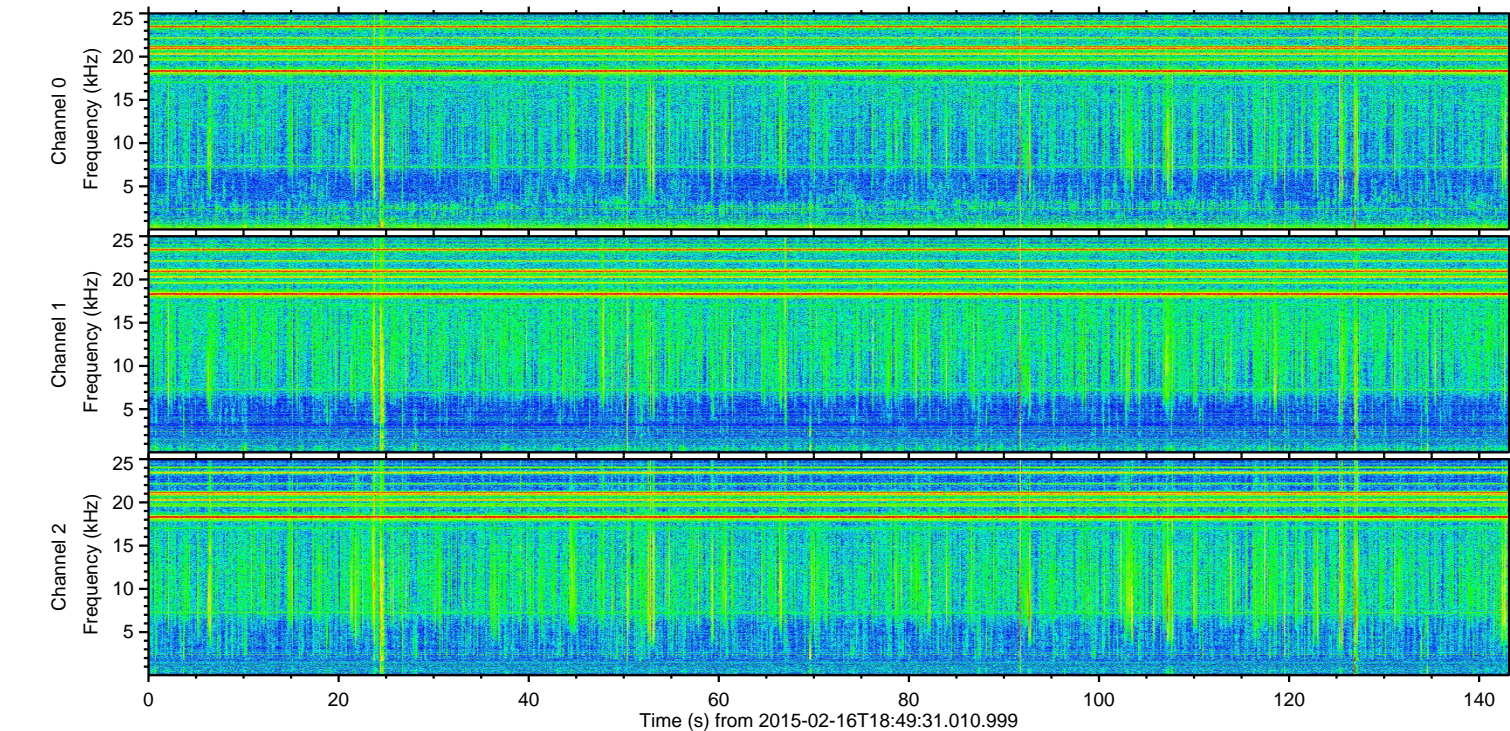
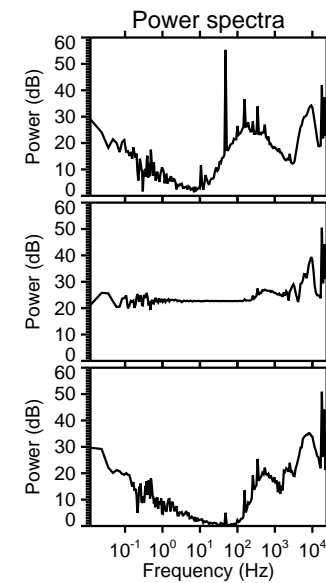
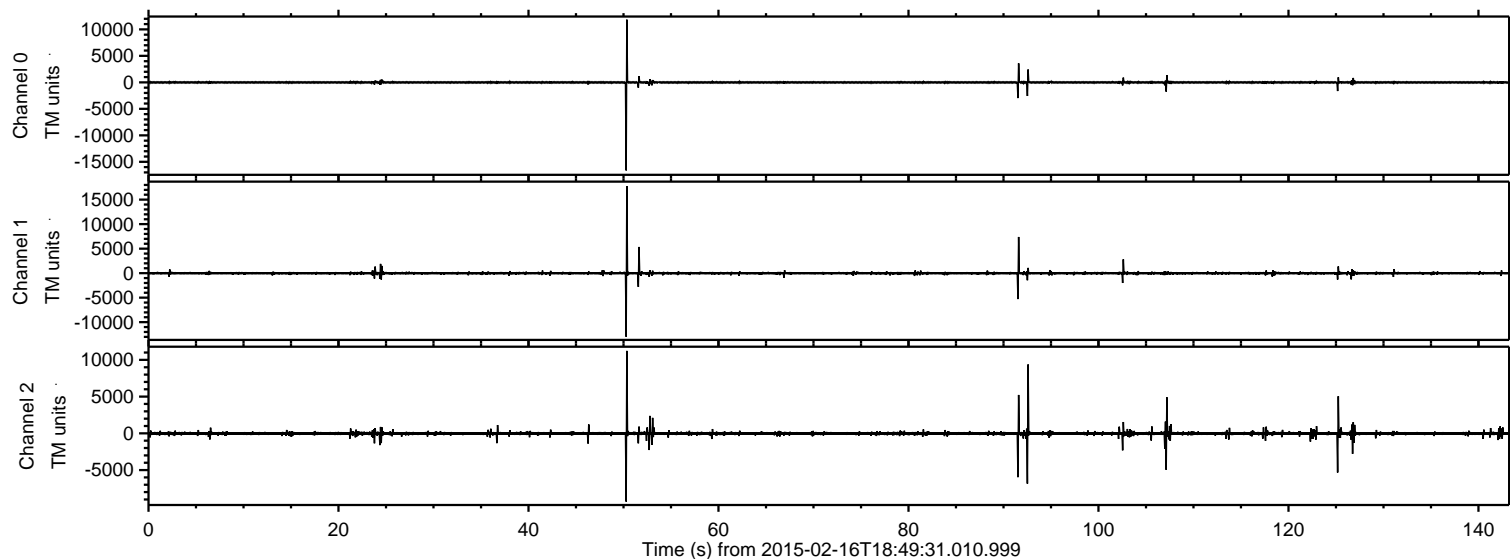

Processed Thu Feb 26 00:06:21 2015 by ELM ver.2012-10-06 from 001\_\_elm20150216\_184930\_\_dat00.bin

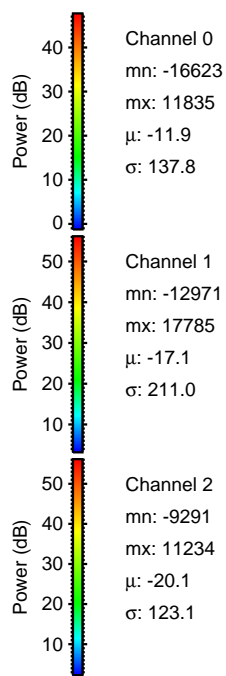
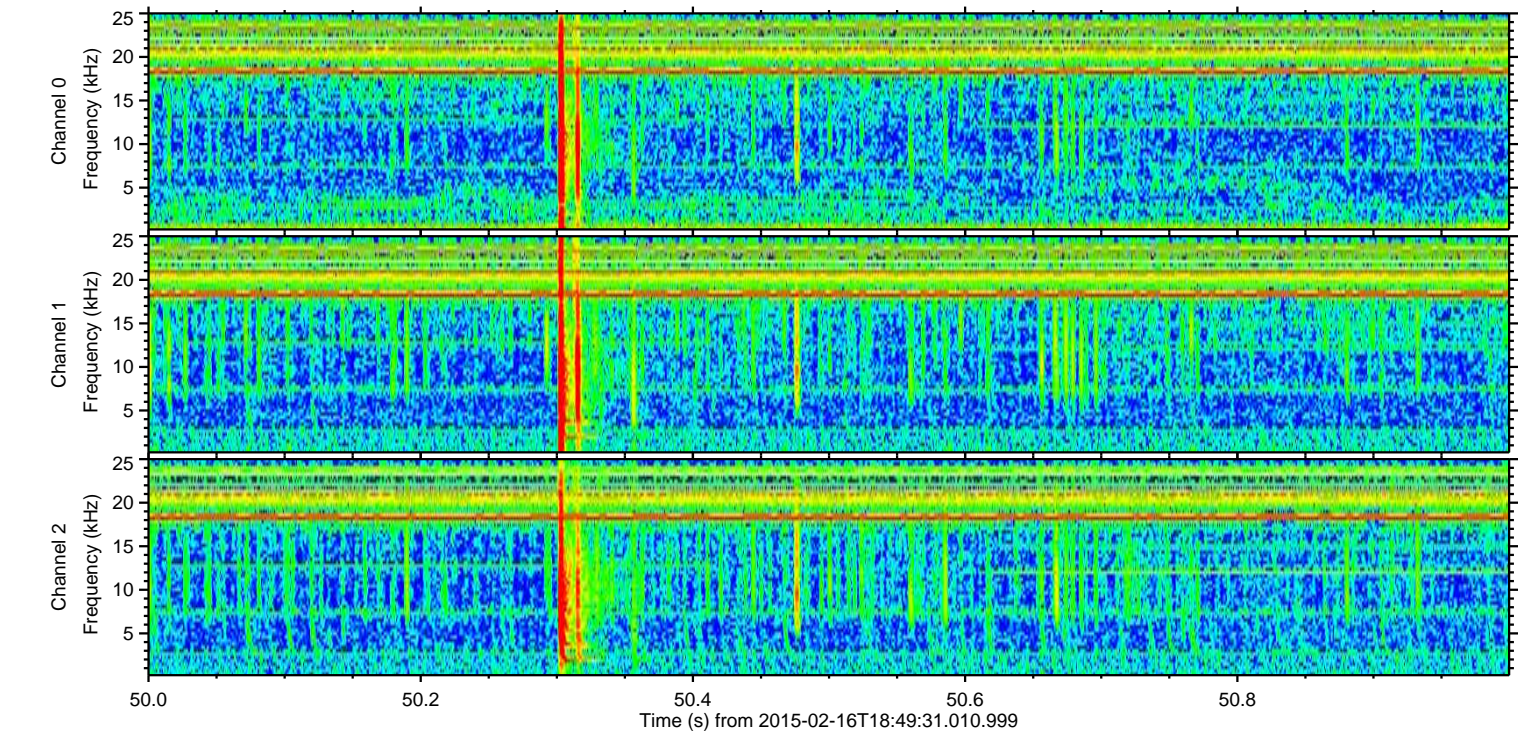
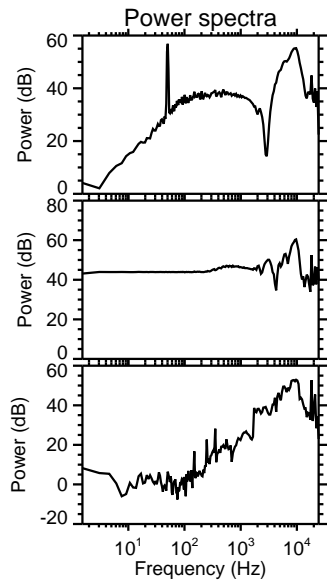
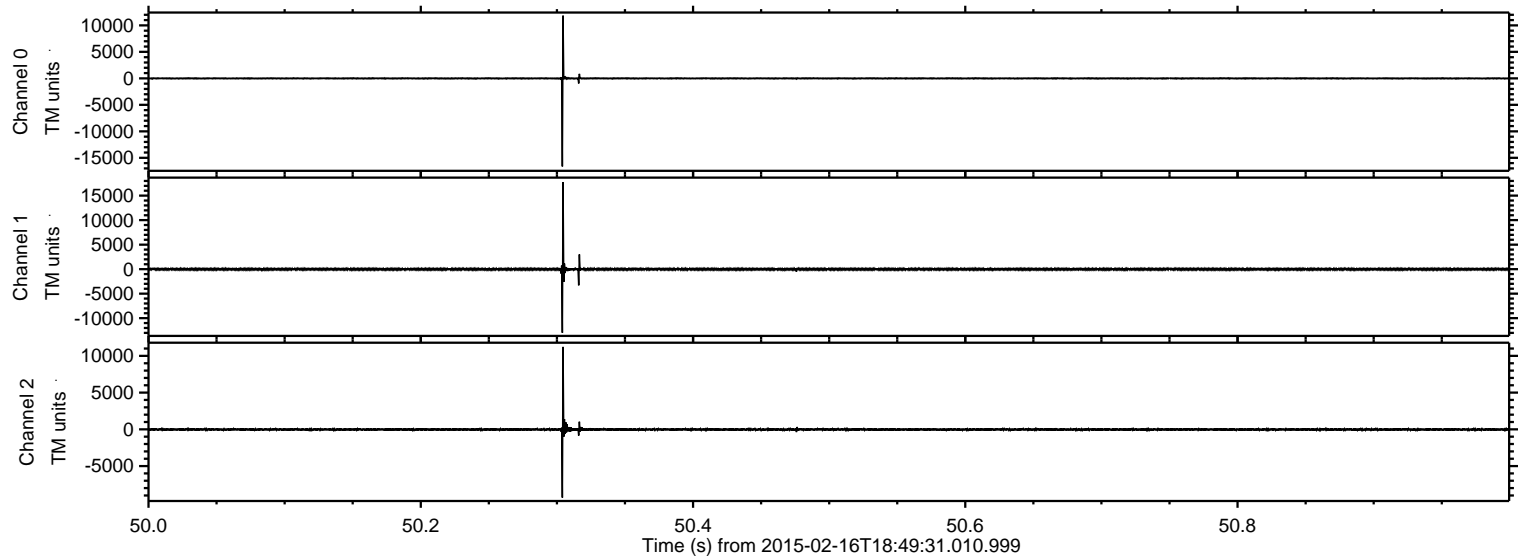



ELMAVAN 3D WAVEFORMS (Measured data sampled at 50 kHz) 49732 packets of 144 samples from 2015-02-16T18:49:31.010.999. Part 93/144

Processed Thu Feb 26 00:06:22 2015 by ELM ver.2012-10-06 from 001\_\_elm20150216\_184930\_\_dat00.bin

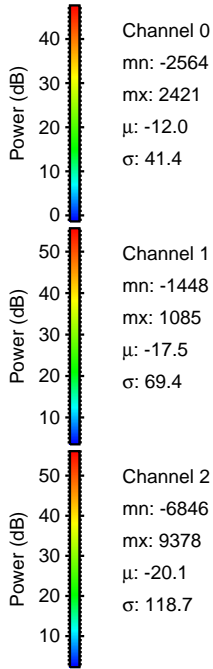
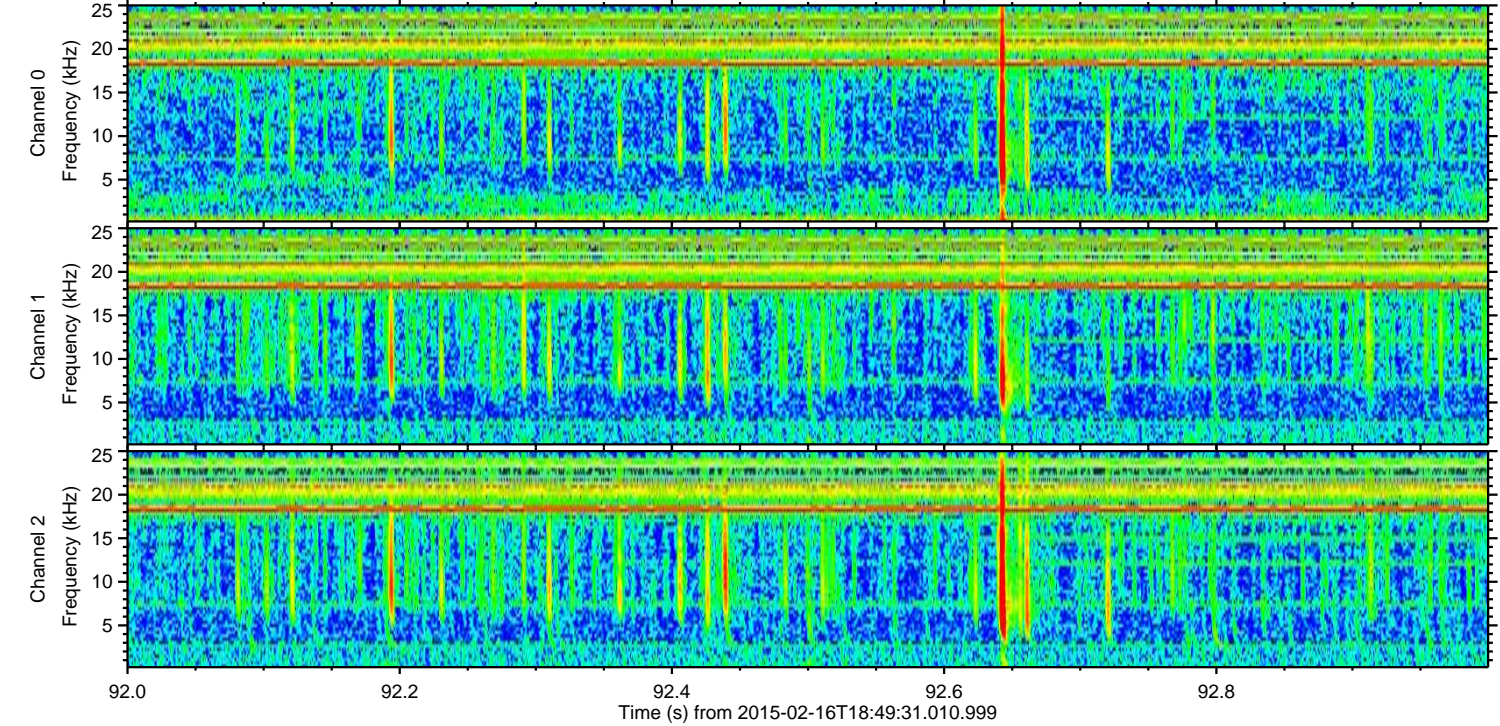
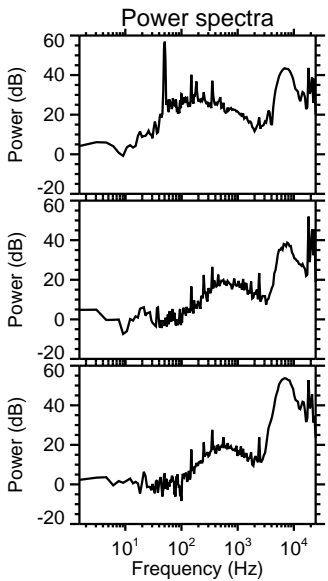
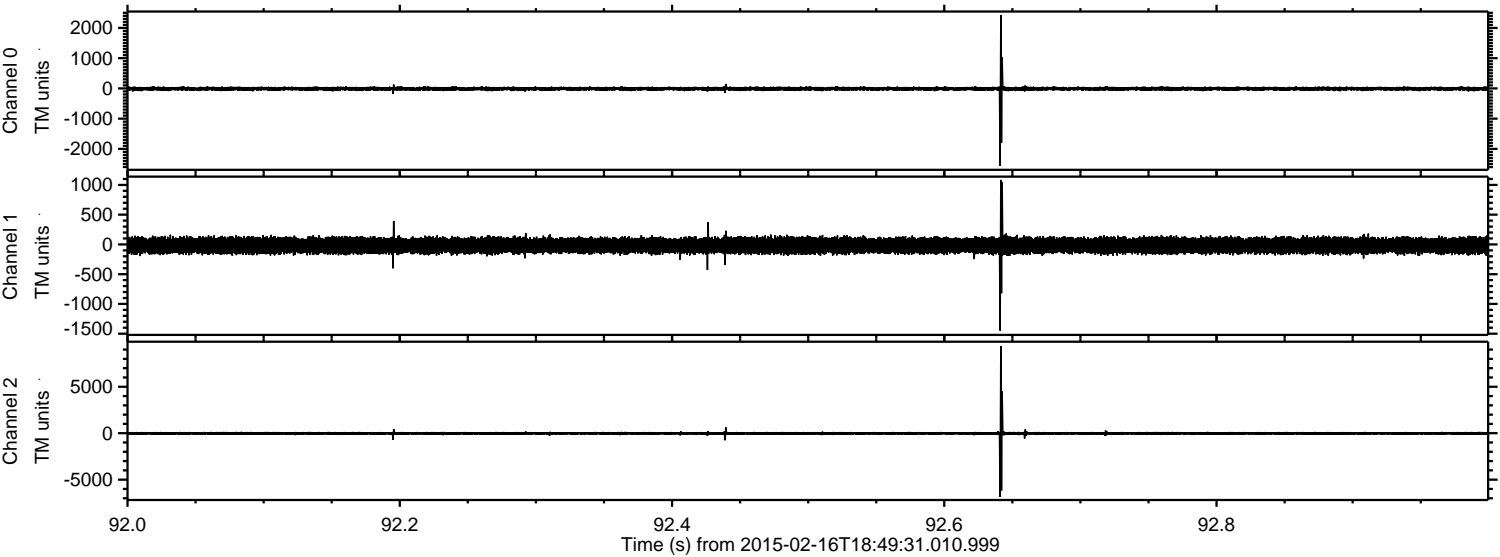

Channel 0  
mn: -2564  
mx: 2421  
 $\mu$ : -12.0  
 $\sigma$ : 41.4

Channel 1  
mn: -1448  
mx: 1085  
 $\mu$ : -17.5  
 $\sigma$ : 69.4

Channel 2  
mn: -6846  
mx: 9378  
 $\mu$ : -20.1  
 $\sigma$ : 118.7



Processed Thu Feb 26 00:06:23 2015 by ELM ver.2012-10-06 from 001\_\_elm20150216\_184930\_\_dat00.bin

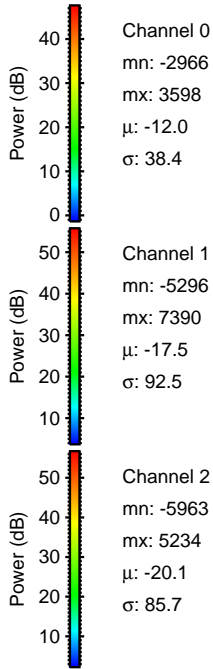
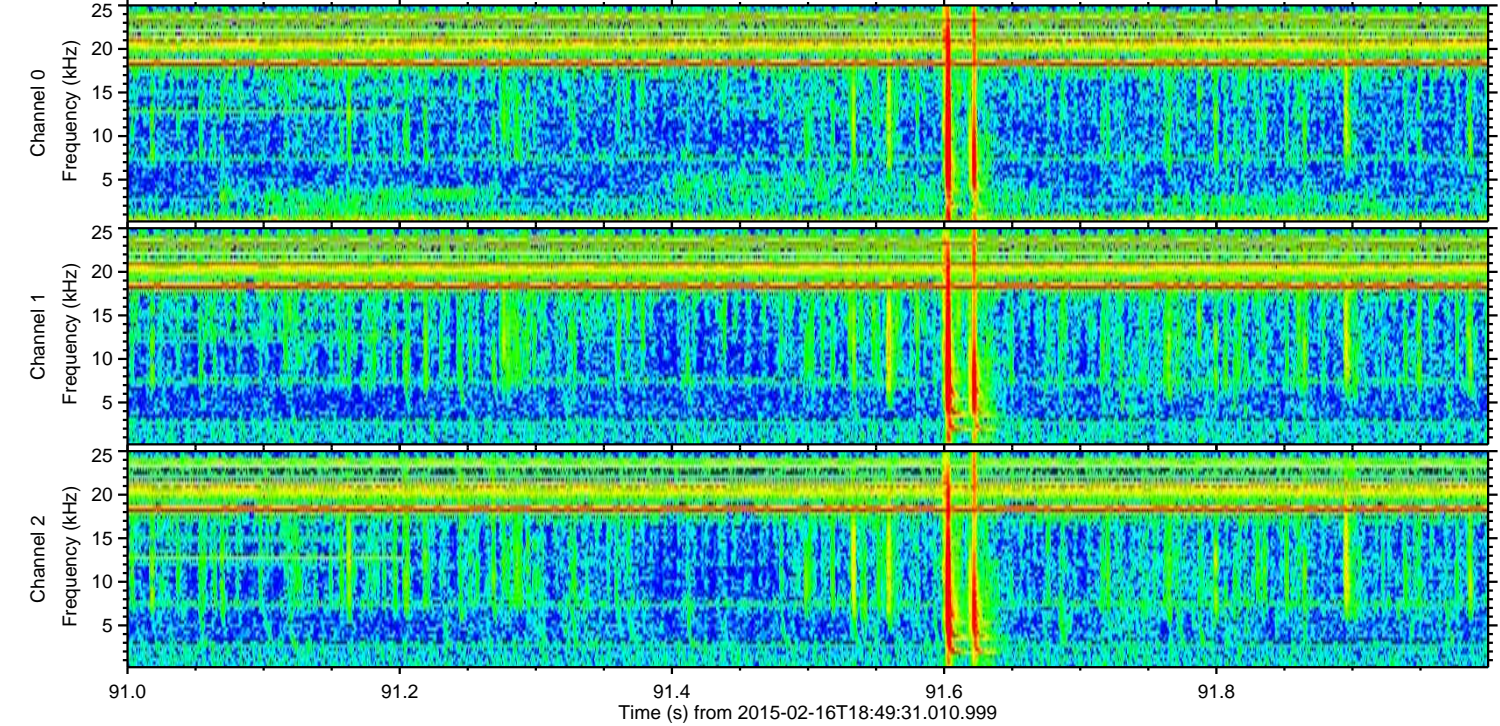
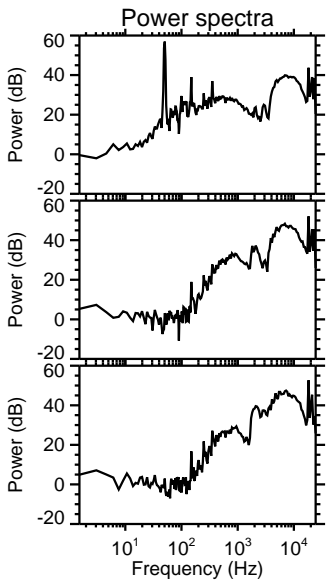
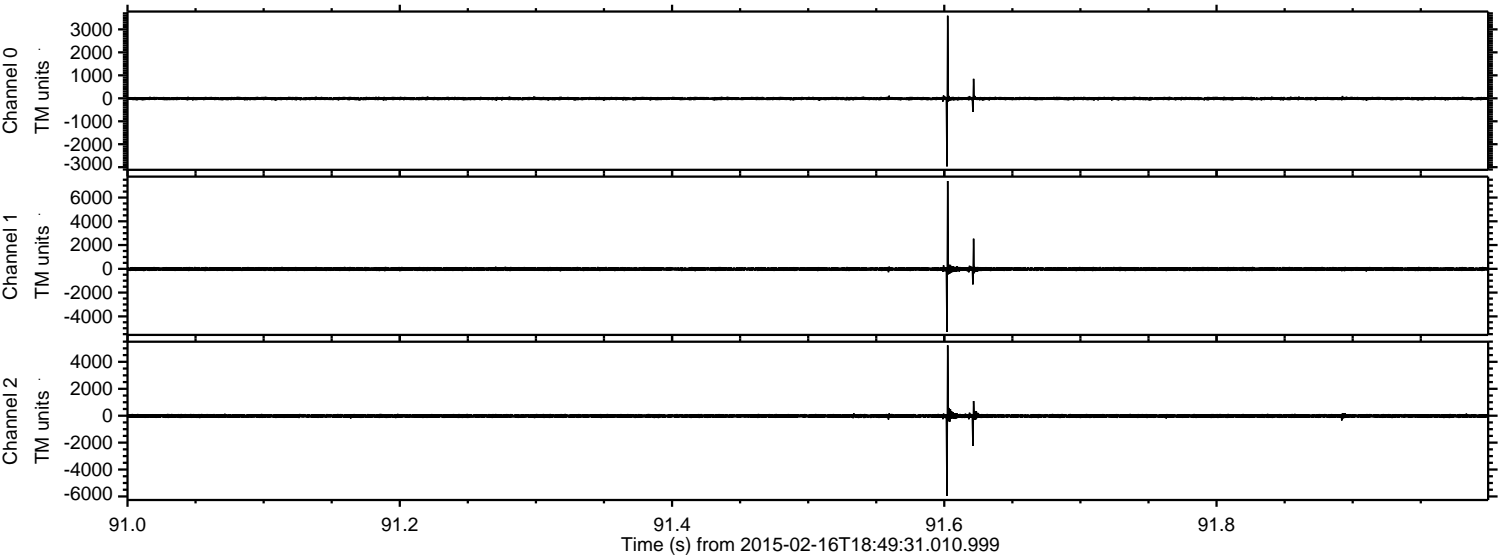



ELMAVAN 3D WAVEFORMS (Measured data sampled at 50 kHz) 49732 packets of 144 samples from 2015-02-16T18:49:31.010.999. Part 52/144

Processed Thu Feb 26 00:06:24 2015 by ELM ver.2012-10-06 from 001\_\_elm20150216\_184930\_\_dat00.bin

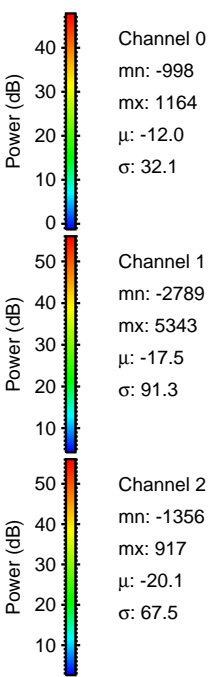
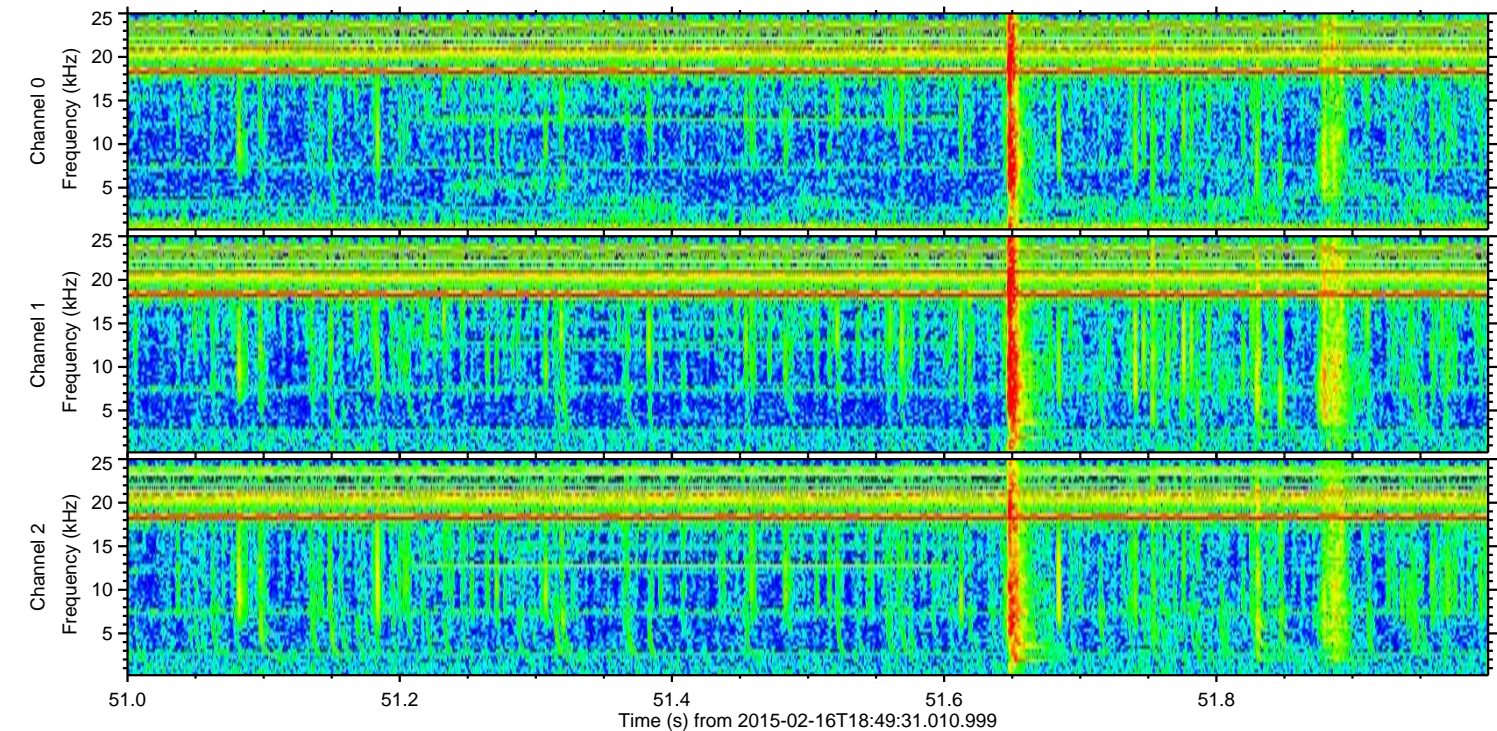
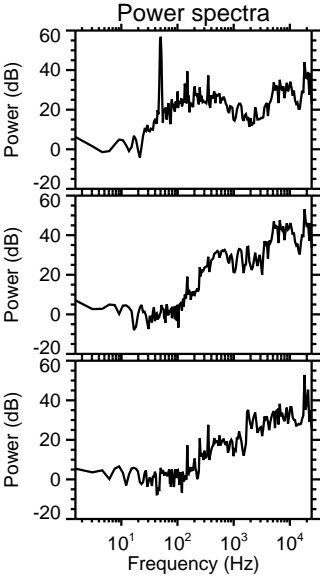
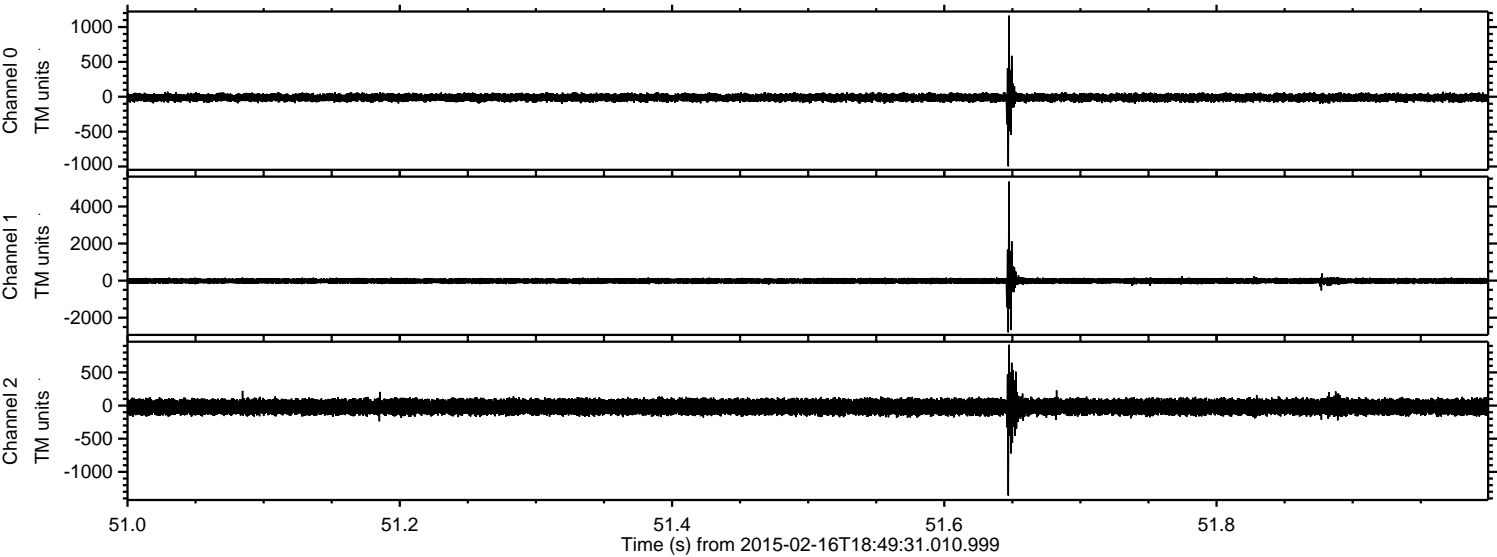



ELMAVAN 3D WAVEFORMS (Measured data sampled at 50 kHz) 49732 packets of 144 samples from 2015-02-16T18:49:31.010.999. Part 126/144

Processed Thu Feb 26 00:06:25 2015 by ELM ver.2012-10-06 from 001\_\_elm20150216\_184930\_\_dat00.bin

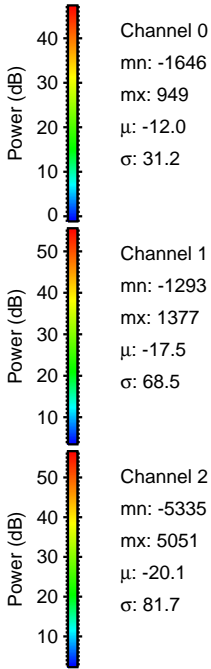
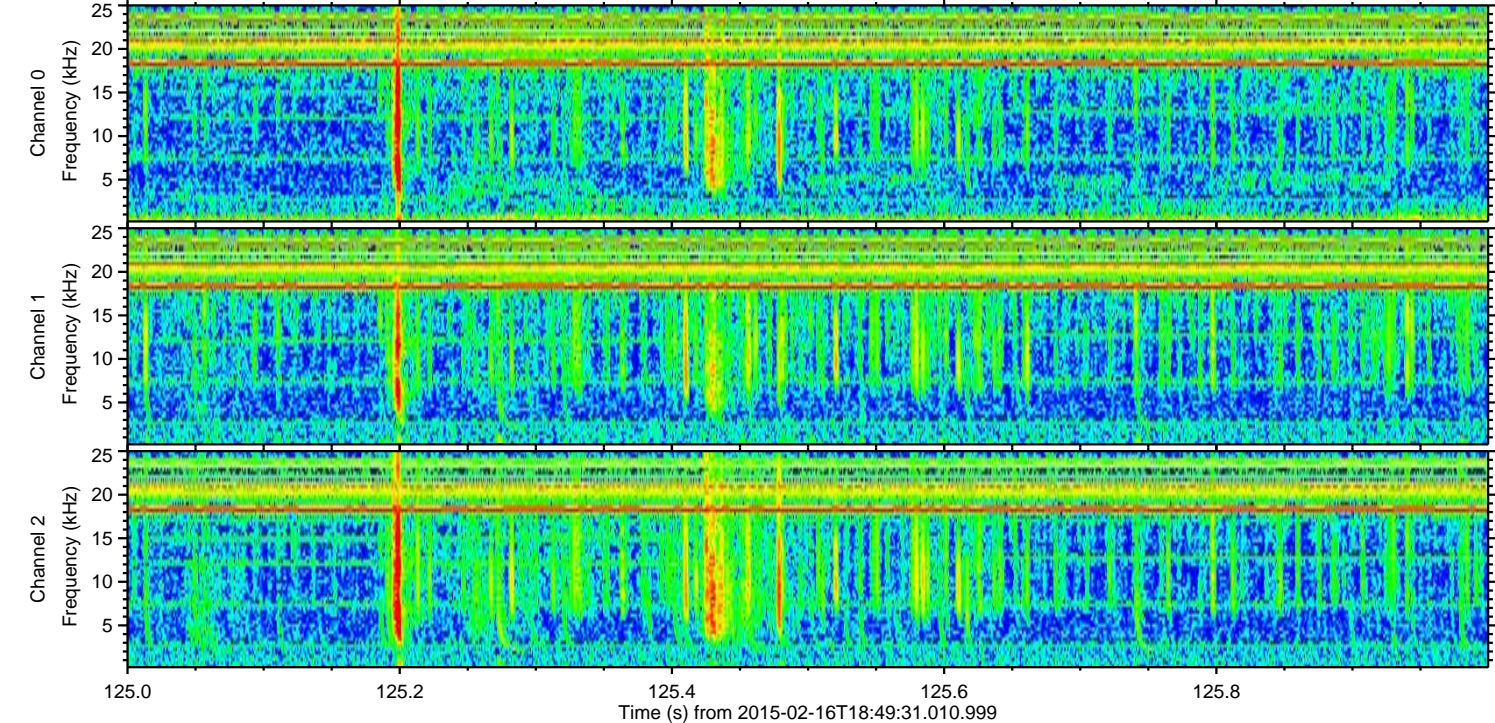
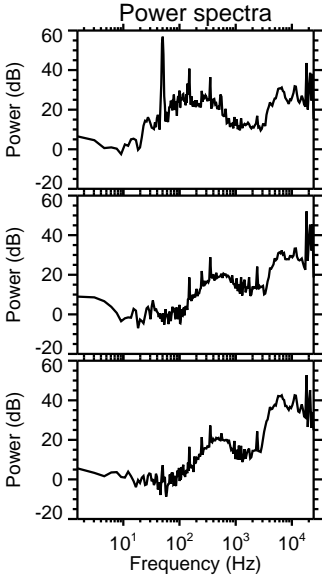
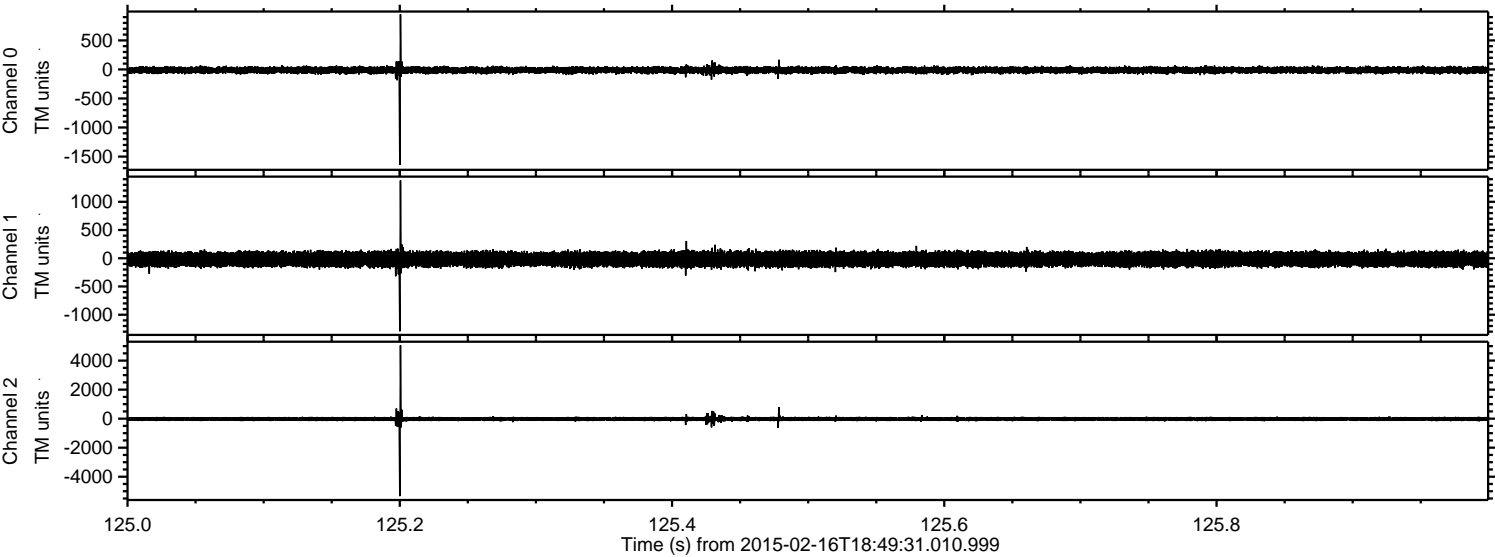



ELMAVAN 3D WAVEFORMS (Measured data sampled at 50 kHz) 49732 packets of 144 samples from 2015-02-16T18:49:31.010.999. Part 108/144

Processed Thu Feb 26 00:06:26 2015 by ELM ver.2012-10-06 from 001\_\_elm20150216\_184930\_\_dat00.bin

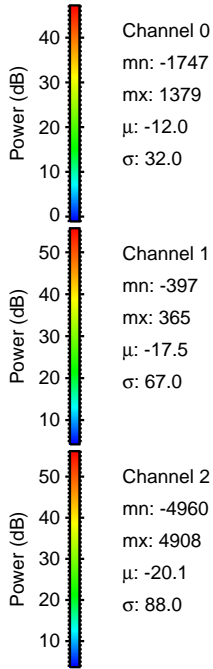
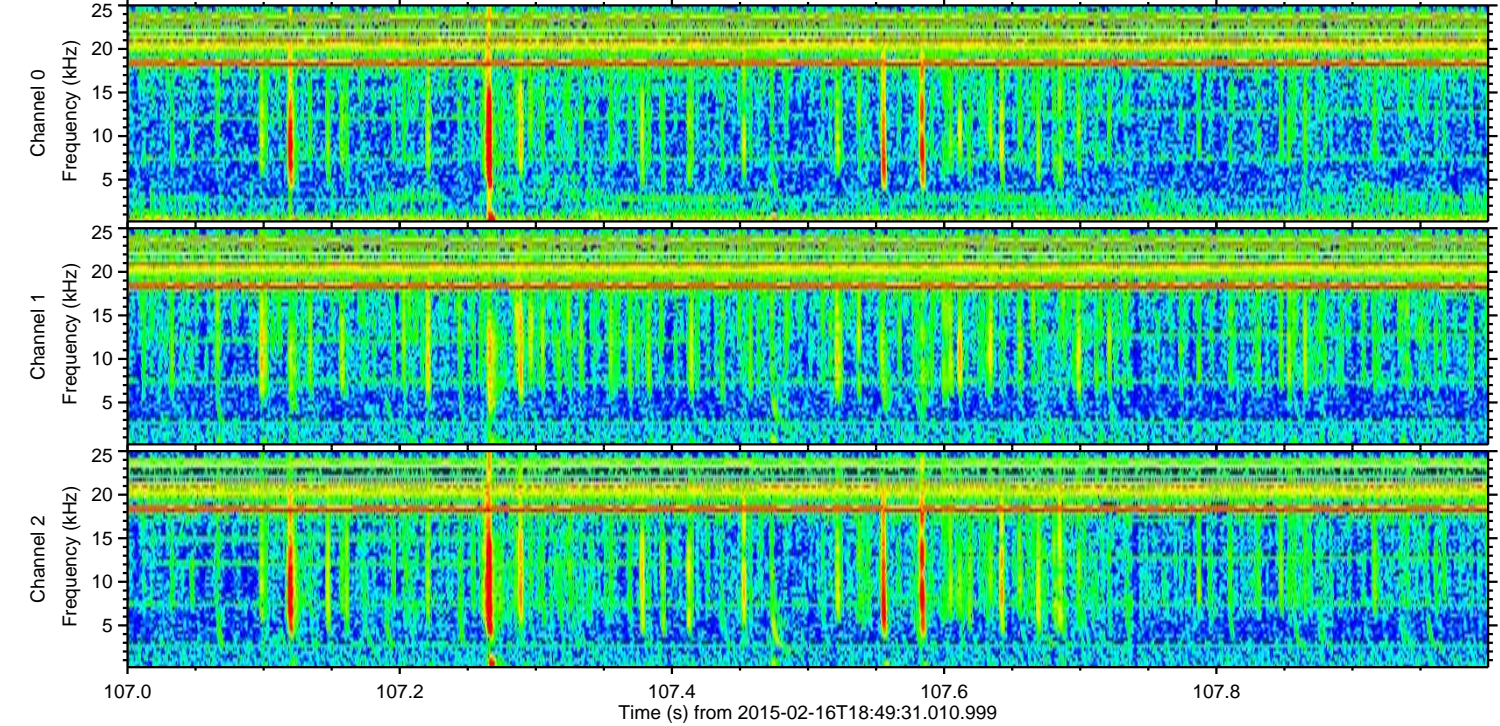
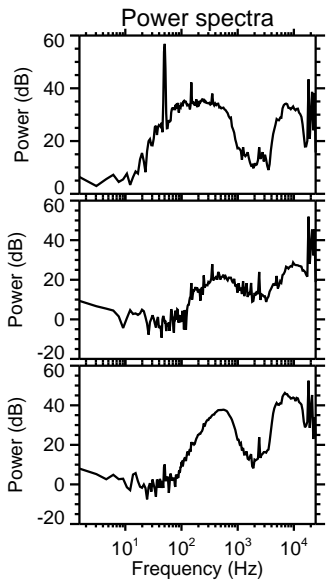
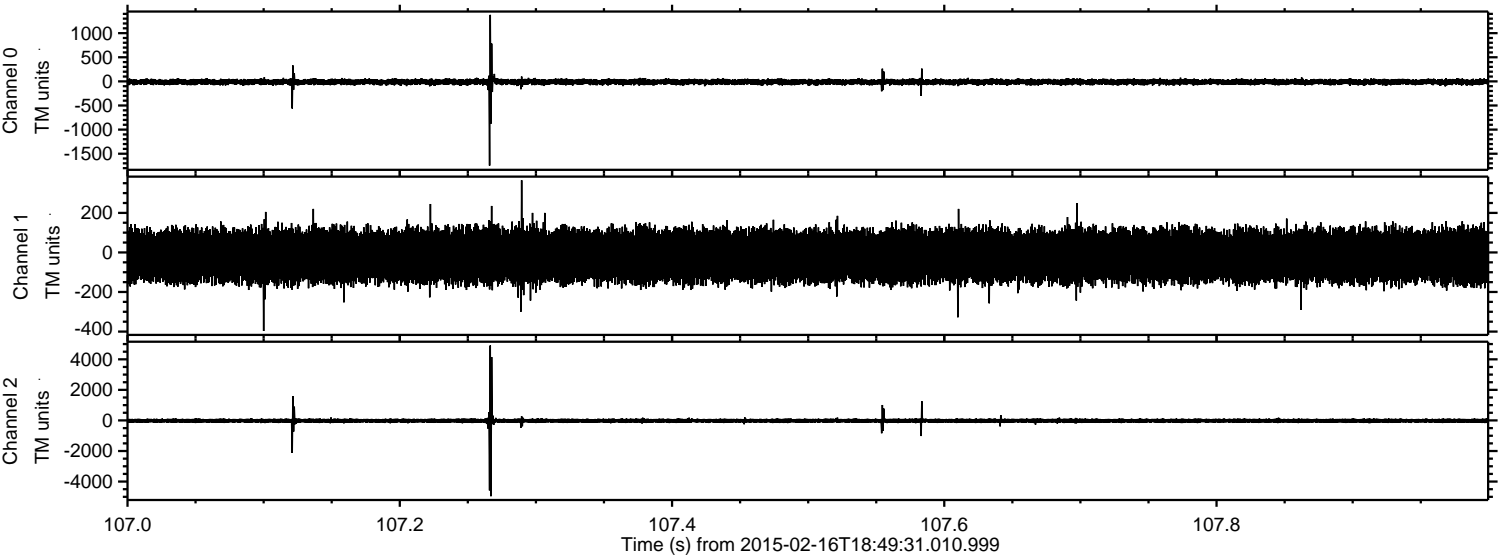

Channel 0  
mn: -1747  
mx: 1379  
 $\mu$ : -12.0  
 $\sigma$ : 32.0

Channel 1  
mn: -397  
mx: 365  
 $\mu$ : -17.5  
 $\sigma$ : 67.0

Channel 2  
mn: -4960  
mx: 4908  
 $\mu$ : -20.1  
 $\sigma$ : 88.0



ELMAVAN 3D WAVEFORMS (Measured data sampled at 50 kHz) 49732 packets of 144 samples from 2015-02-16T18:49:31.010.999. Part 103/144

Processed Thu Feb 26 00:06:27 2015 by ELM ver.2012-10-06 from 001\_\_elm20150216\_184930\_\_dat00.bin

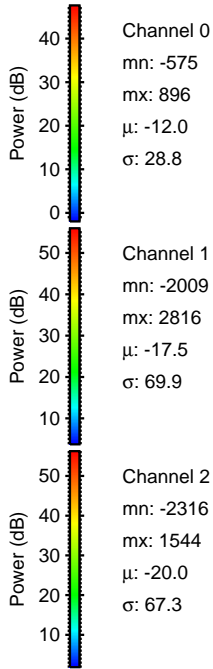
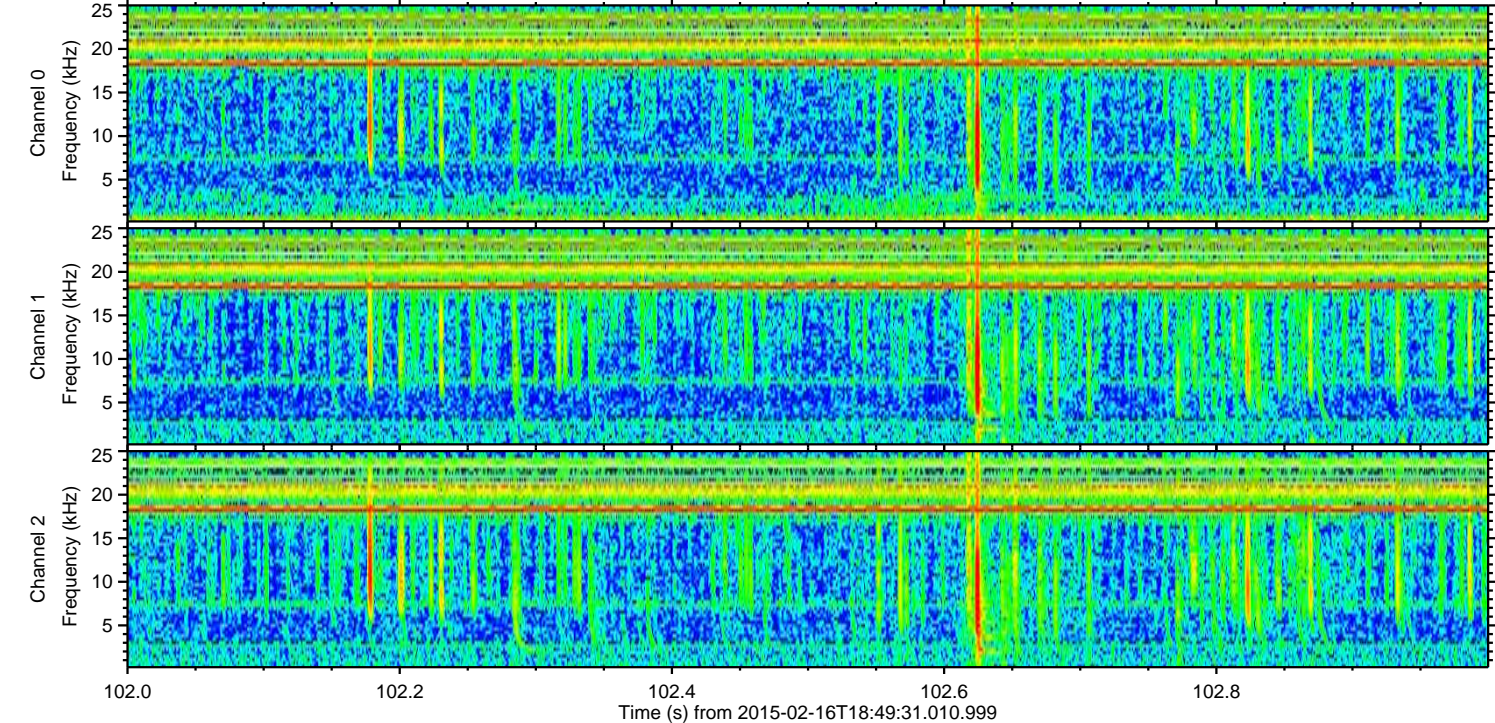
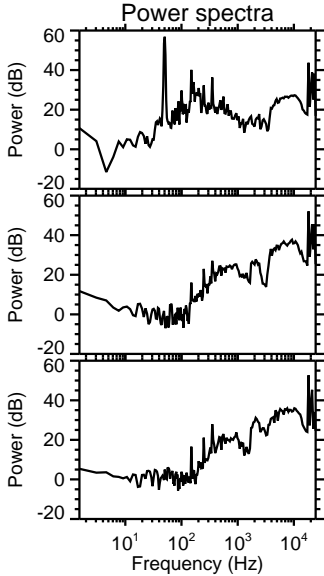
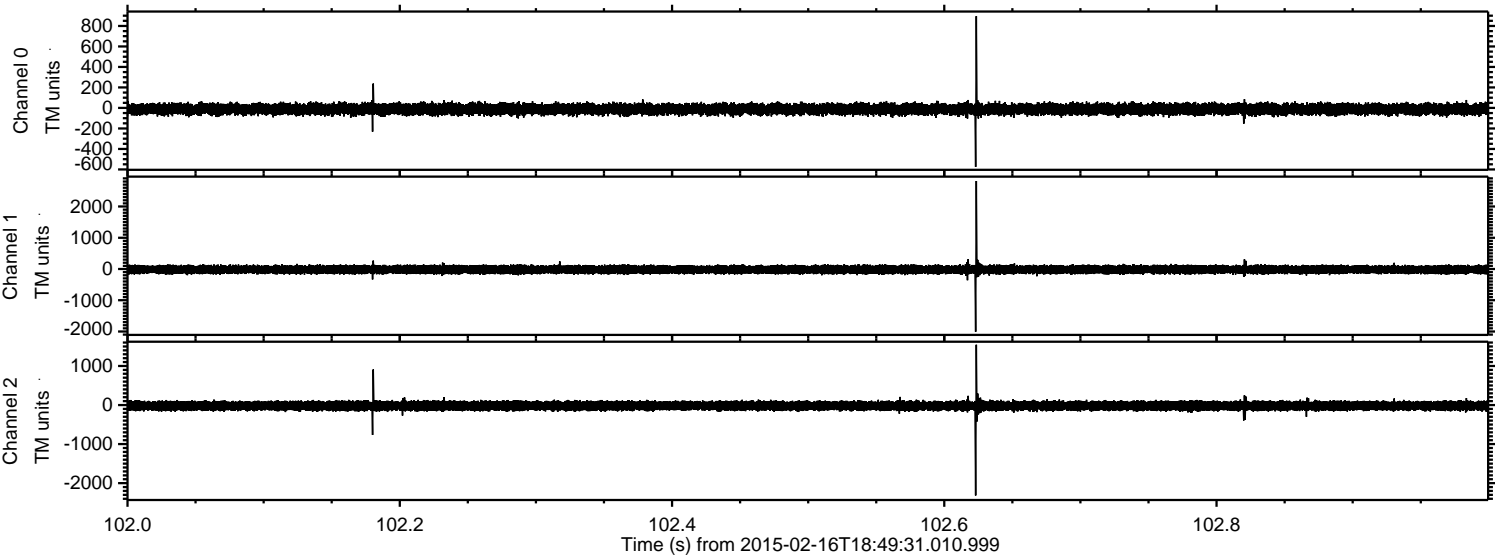



ELMAVAN 3D WAVEFORMS (Measured data sampled at 50 kHz) 49732 packets of 144 samples from 2015-02-16T18:49:31.010.999. Part 127/144

Processed Thu Feb 26 00:06:28 2015 by ELM ver.2012-10-06 from 001\_\_elm20150216\_184930\_\_dat00.bin

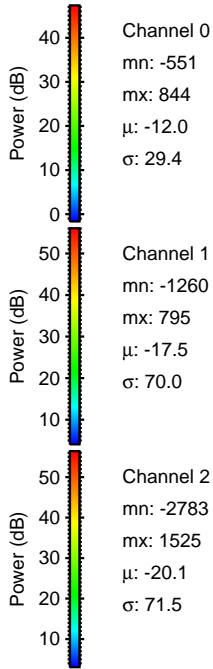
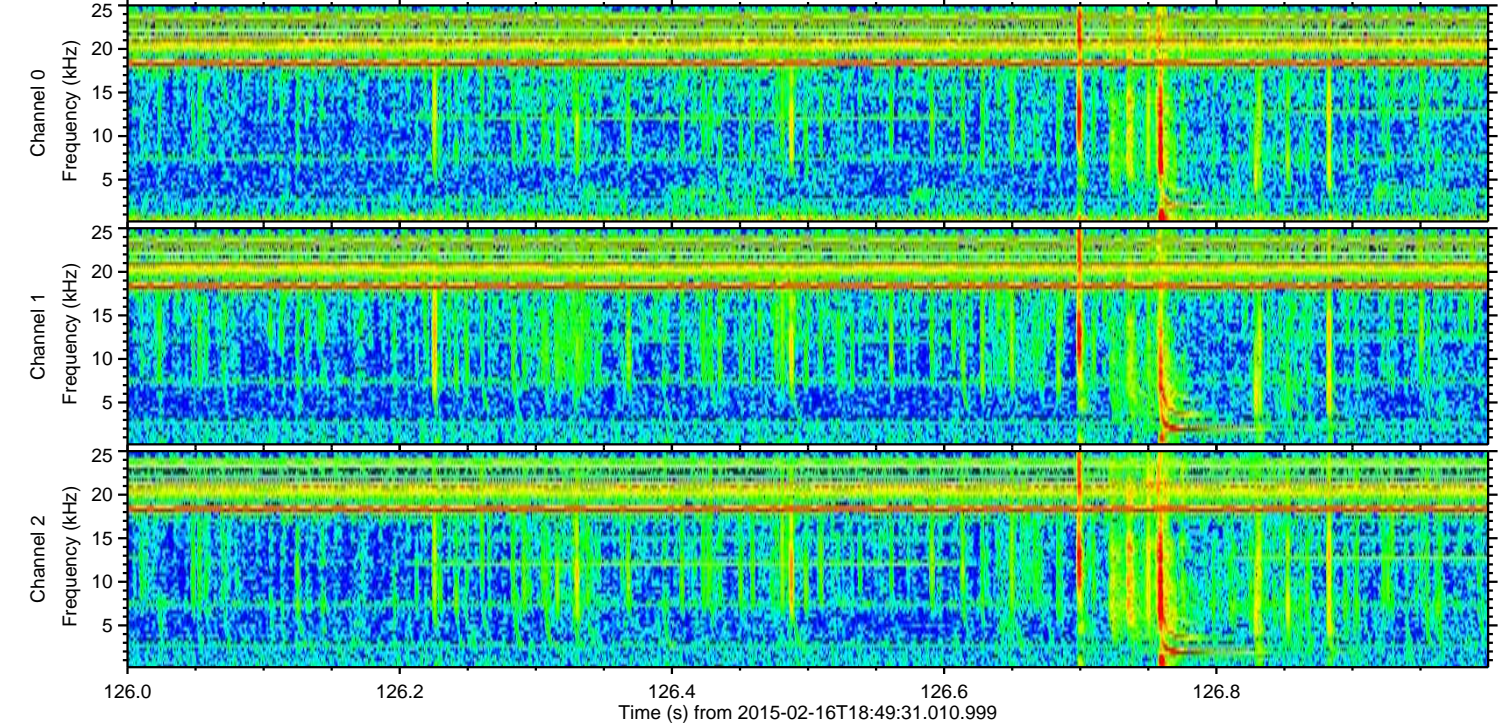
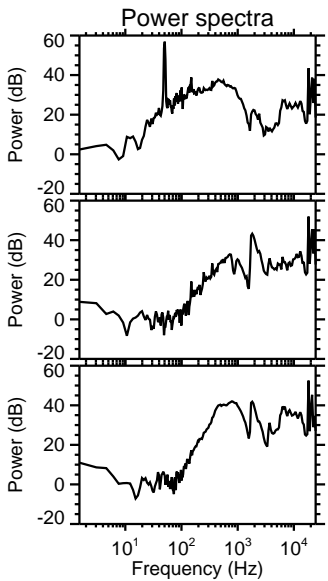
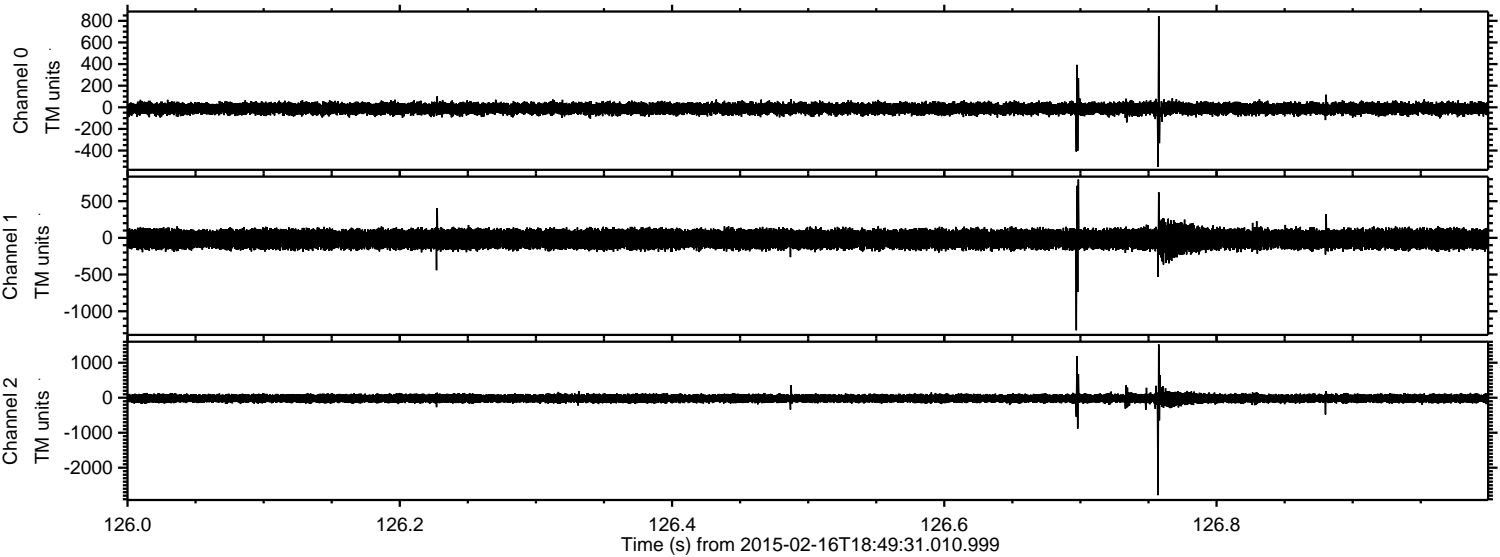

Channel 0  
mn: -551  
mx: 844  
 $\mu$ : -12.0  
 $\sigma$ : 29.4

Channel 1  
mn: -1260  
mx: 795  
 $\mu$ : -17.5  
 $\sigma$ : 70.0

Channel 2  
mn: -2783  
mx: 1525  
 $\mu$ : -20.1  
 $\sigma$ : 71.5



Processed Thu Feb 26 00:06:29 2015 by ELM ver.2012-10-06 from 001\_\_elm20150216\_184930\_\_dat00.bin

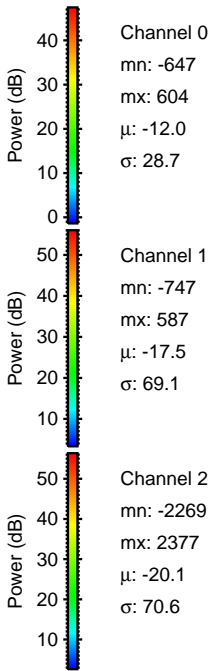
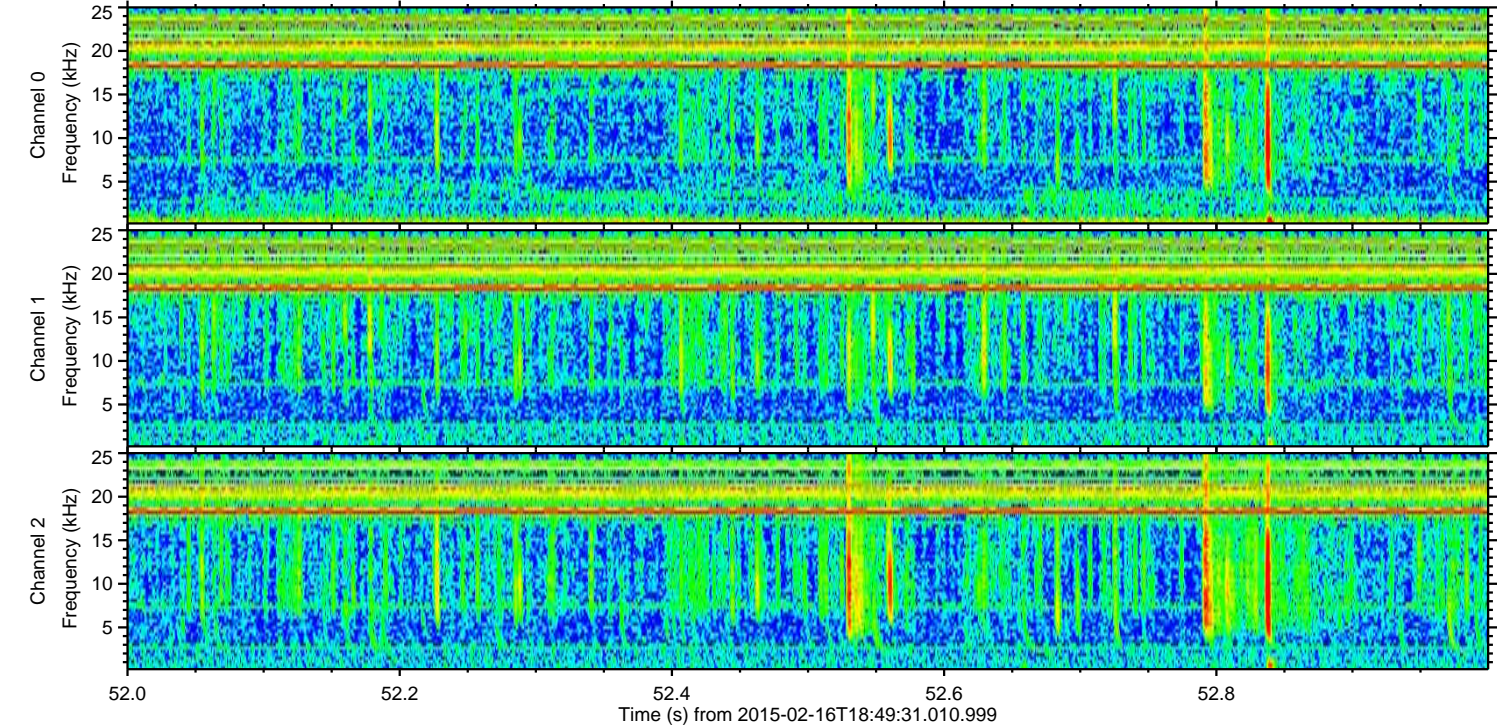
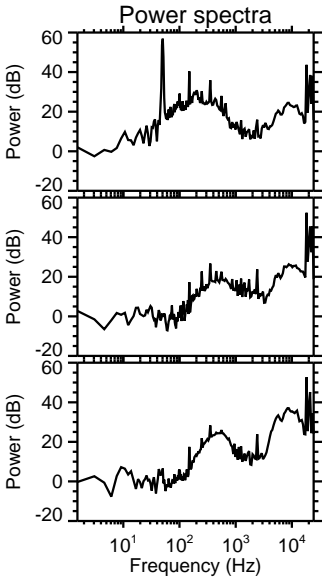
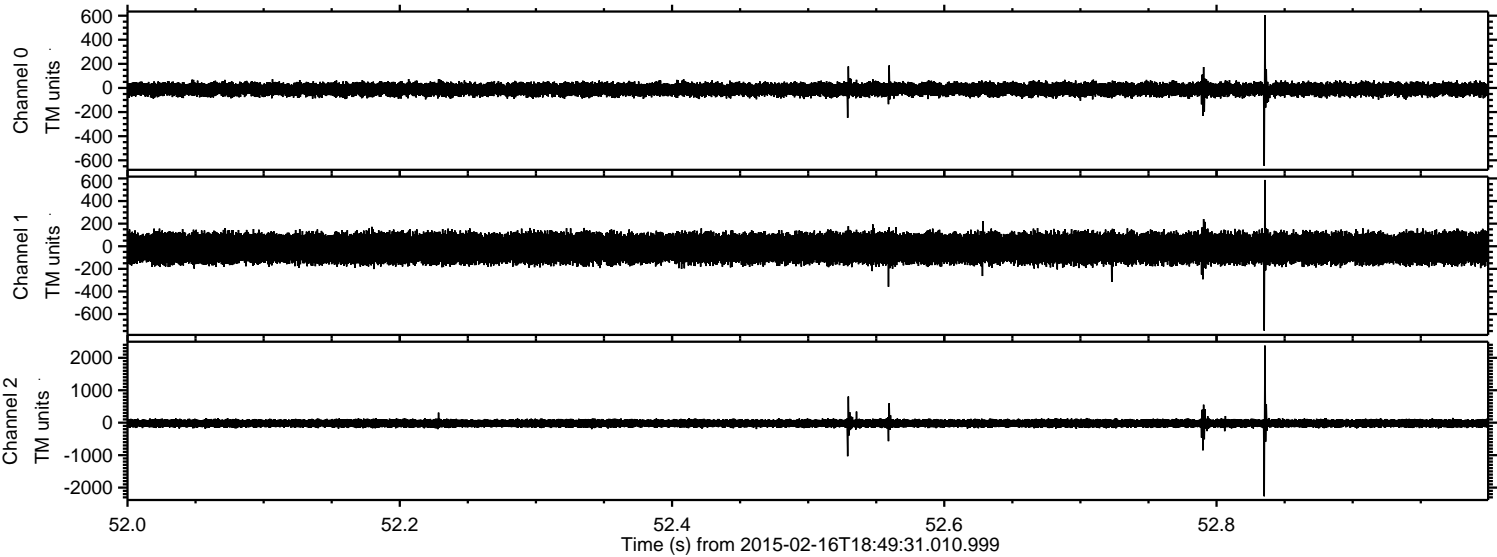



Processed Thu Feb 26 00:06:30 2015 by ELM ver.2012-10-06 from 001\_\_elm20150216\_184930\_\_dat00.bin

