

ELMAVAN 3D WAVEFORMS (Measured data sampled at 50 kHz) 49791 packets of 144 samples from 2015-02-16T17:59:29.518.000.

Processed Wed Feb 25 23:53:02 2015 by ELM ver.2012-10-06 from 001__elm20150216_175928__dat00.bin

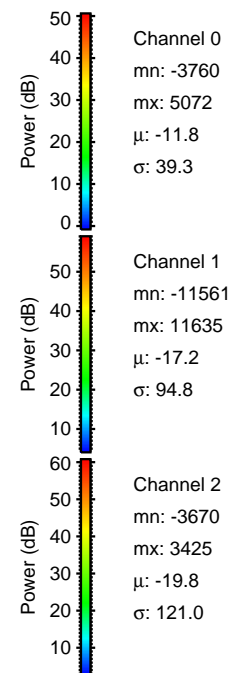
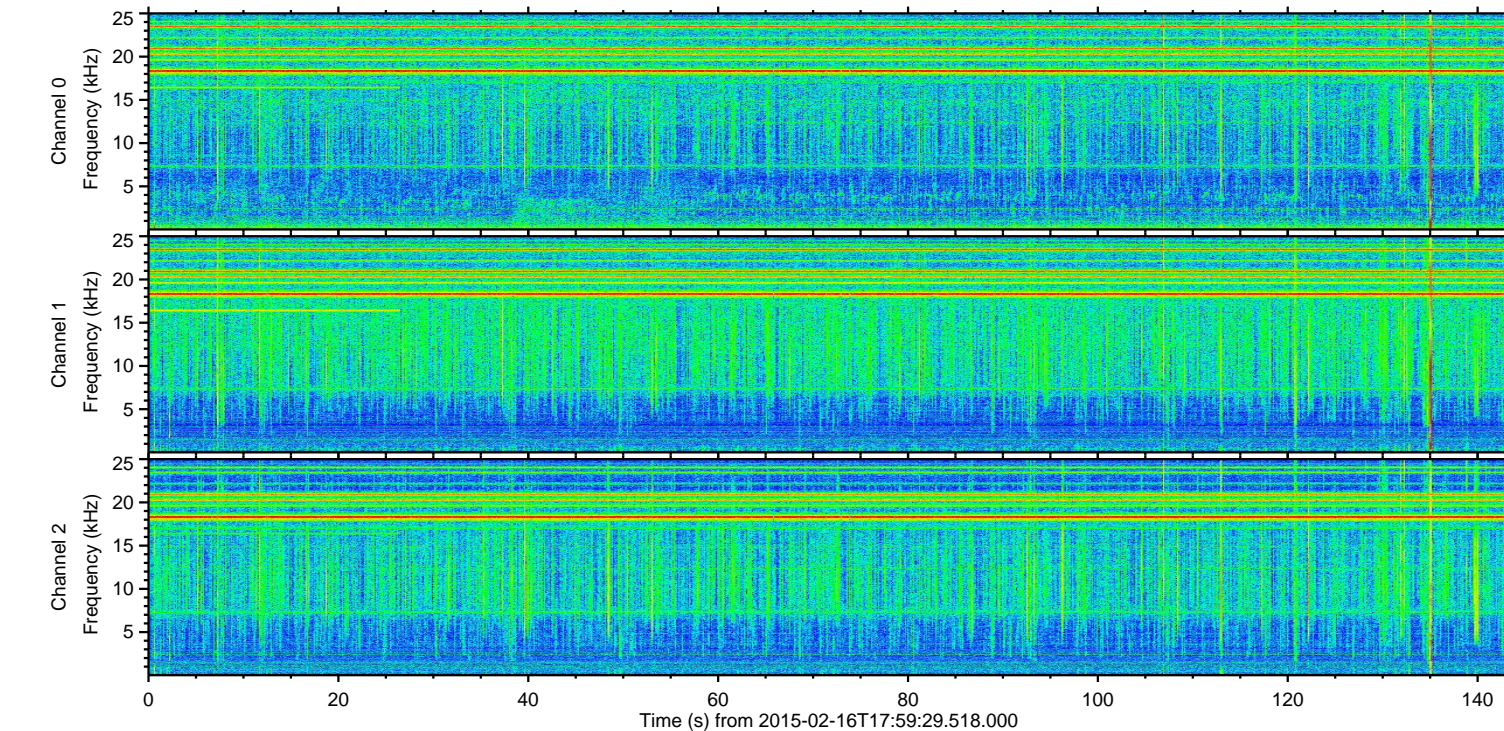
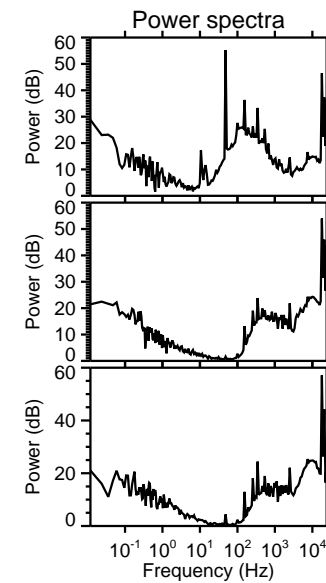
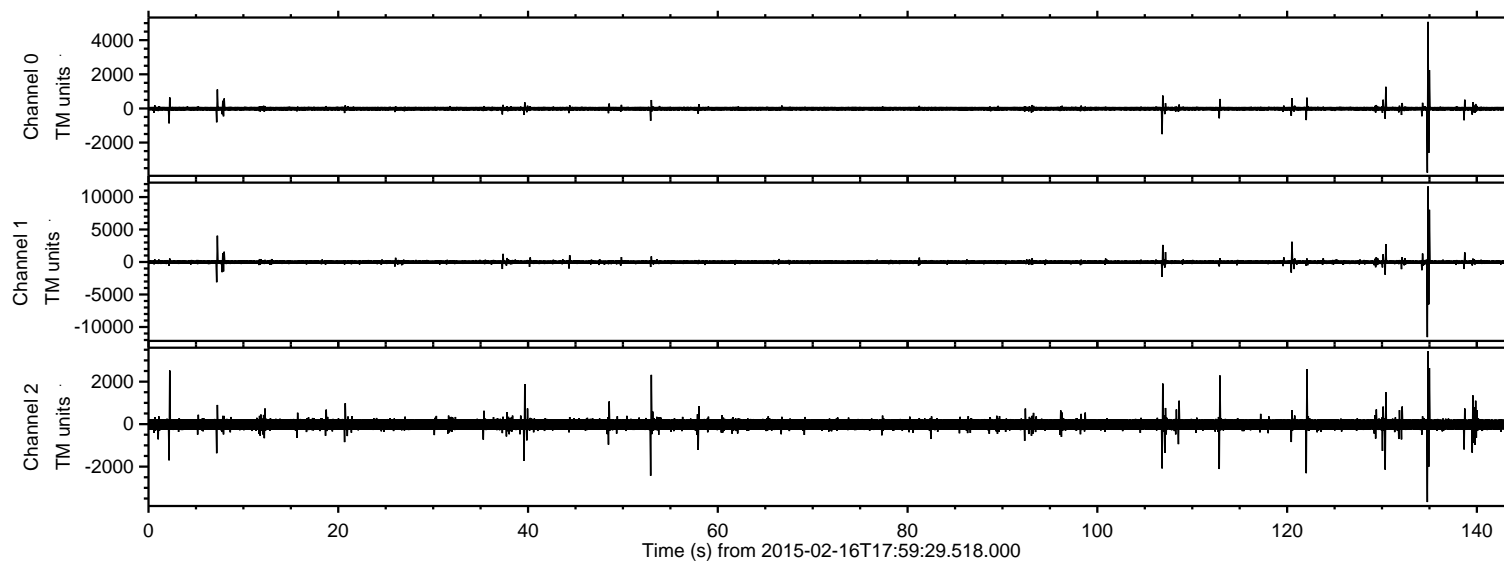

ELMAVAN 3D WAVEFORMS (Measured data sampled at 50 kHz) 49791 packets of 144 samples from 2015-02-16T17:59:29.518.000. Part 135/144

Processed Wed Feb 25 23:53:17 2015 by ELM ver.2012-10-06 from 001__elm20150216_175928__dat00.bin

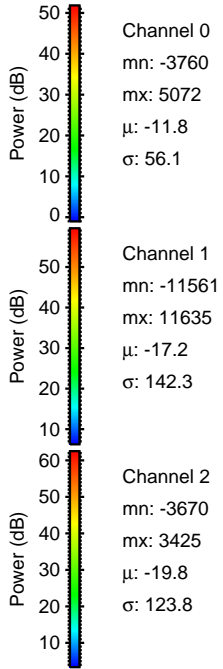
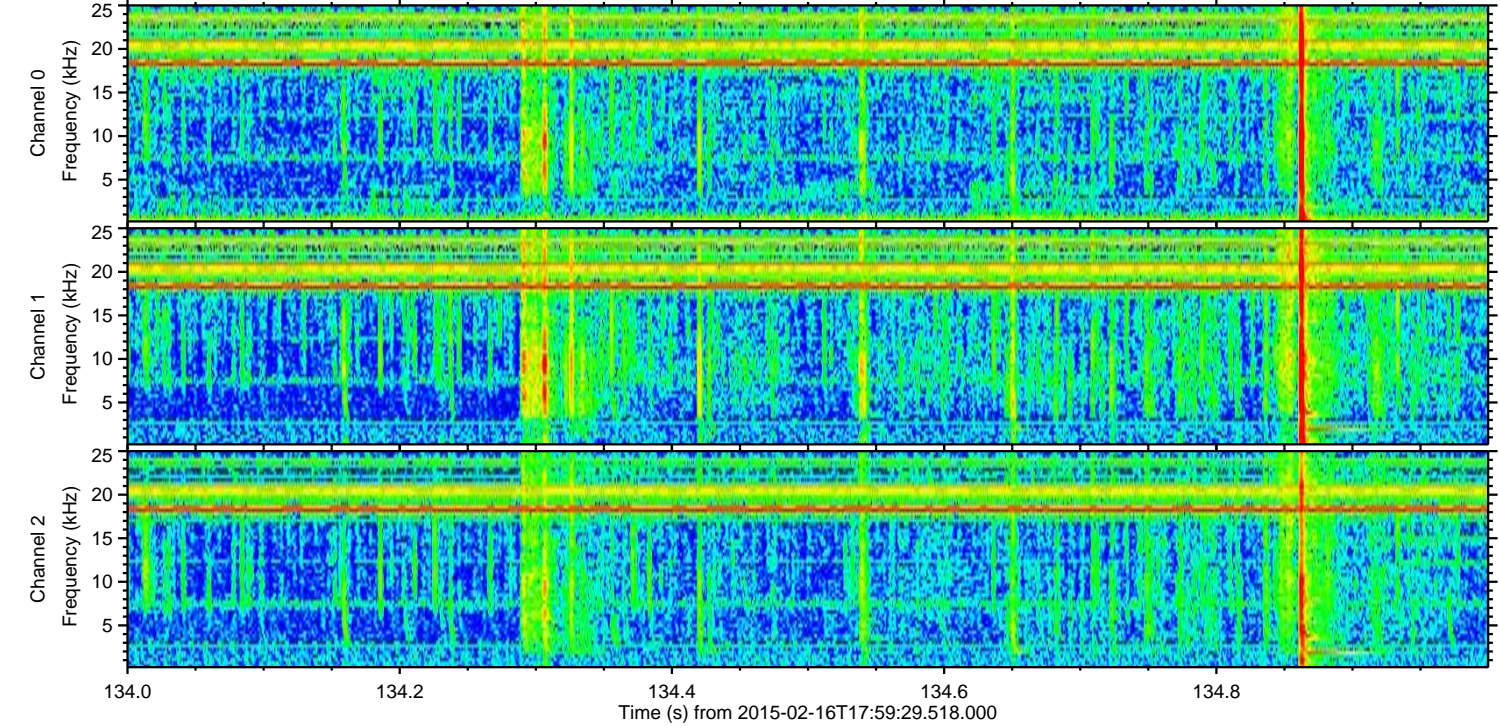
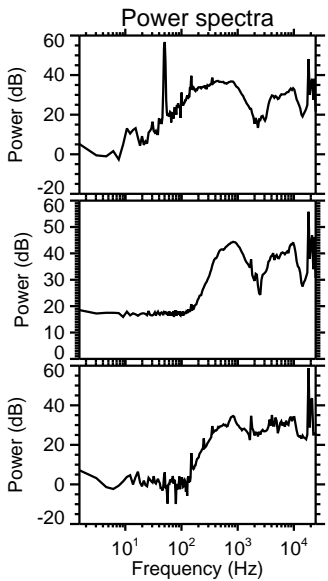
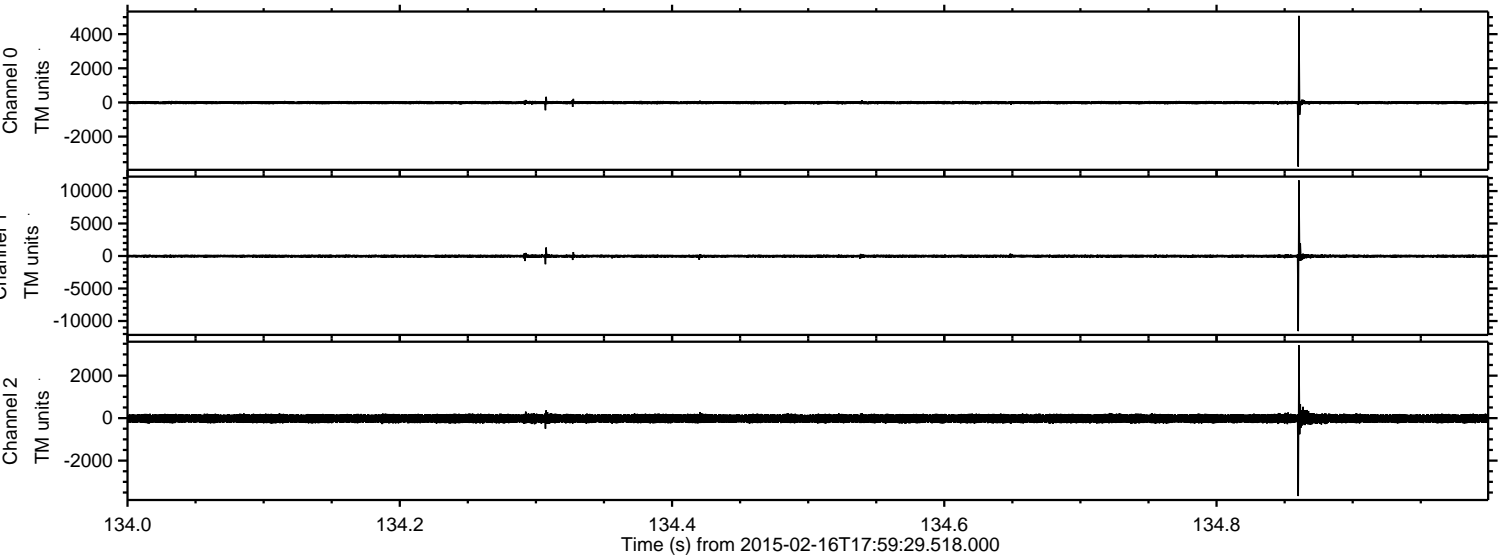

ELMAVAN 3D WAVEFORMS (Measured data sampled at 50 kHz) 49791 packets of 144 samples from 2015-02-16T17:59:29.518.000. Part 136/144

Processed Wed Feb 25 23:53:18 2015 by ELM ver.2012-10-06 from 001__elm20150216_175928__dat00.bin

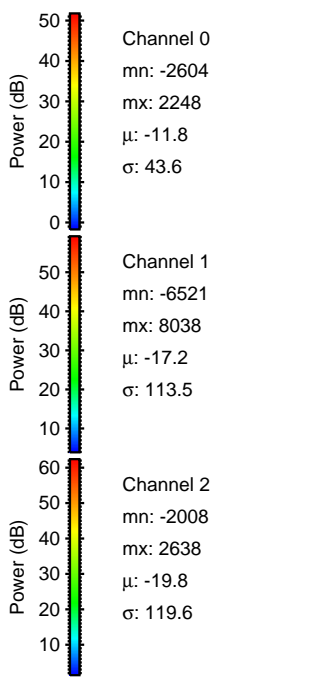
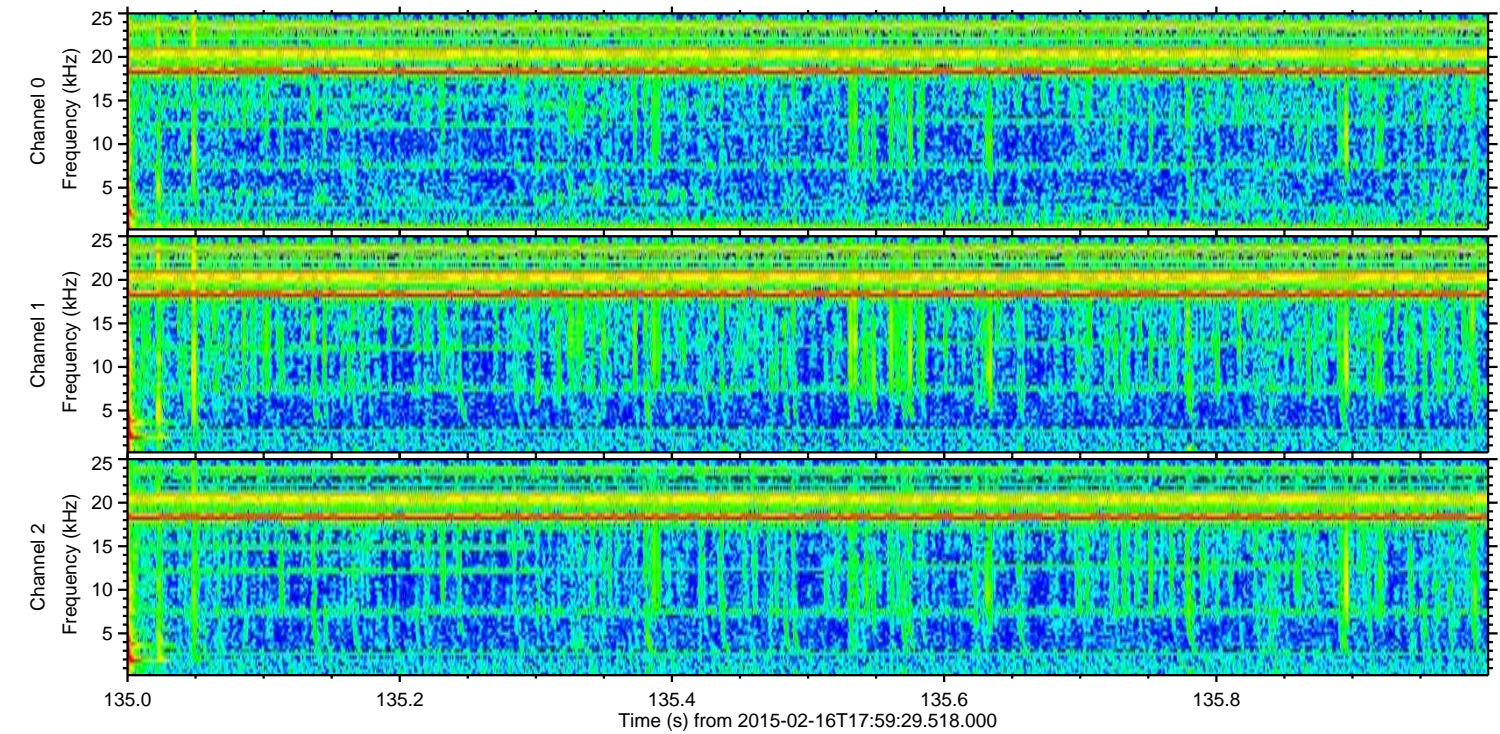
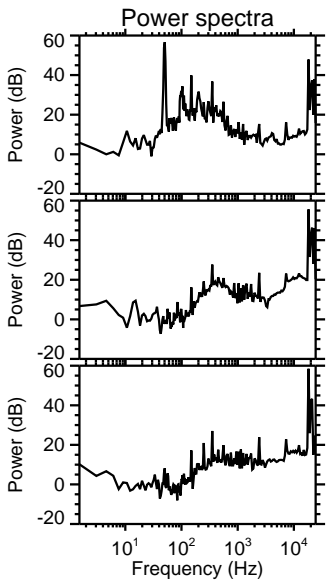
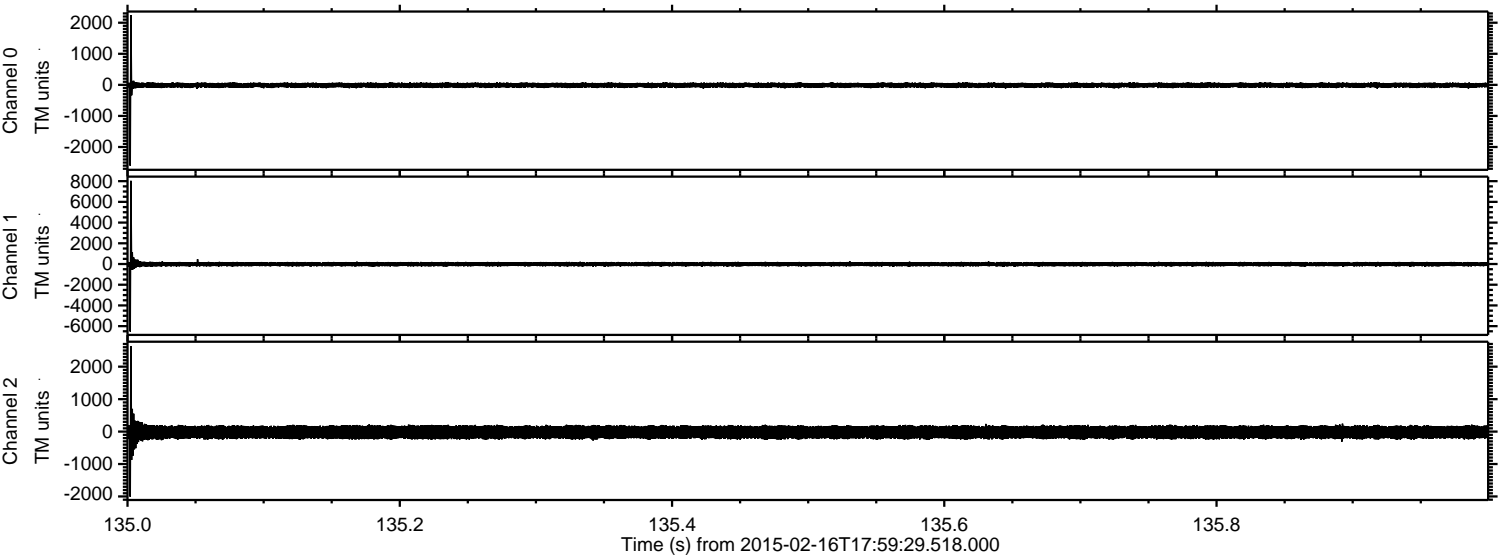

Processed Wed Feb 25 23:53:19 2015 by ELM ver.2012-10-06 from 001__elm20150216_175928__dat00.bin

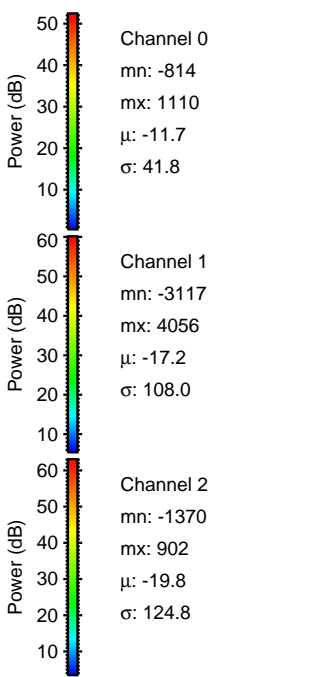
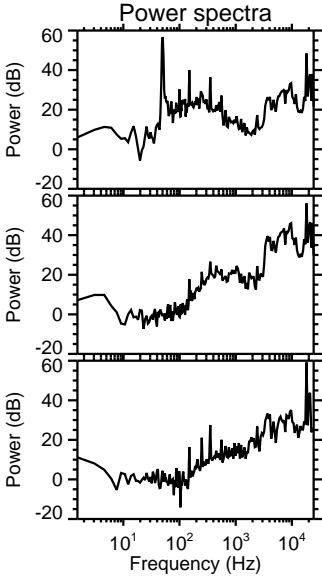
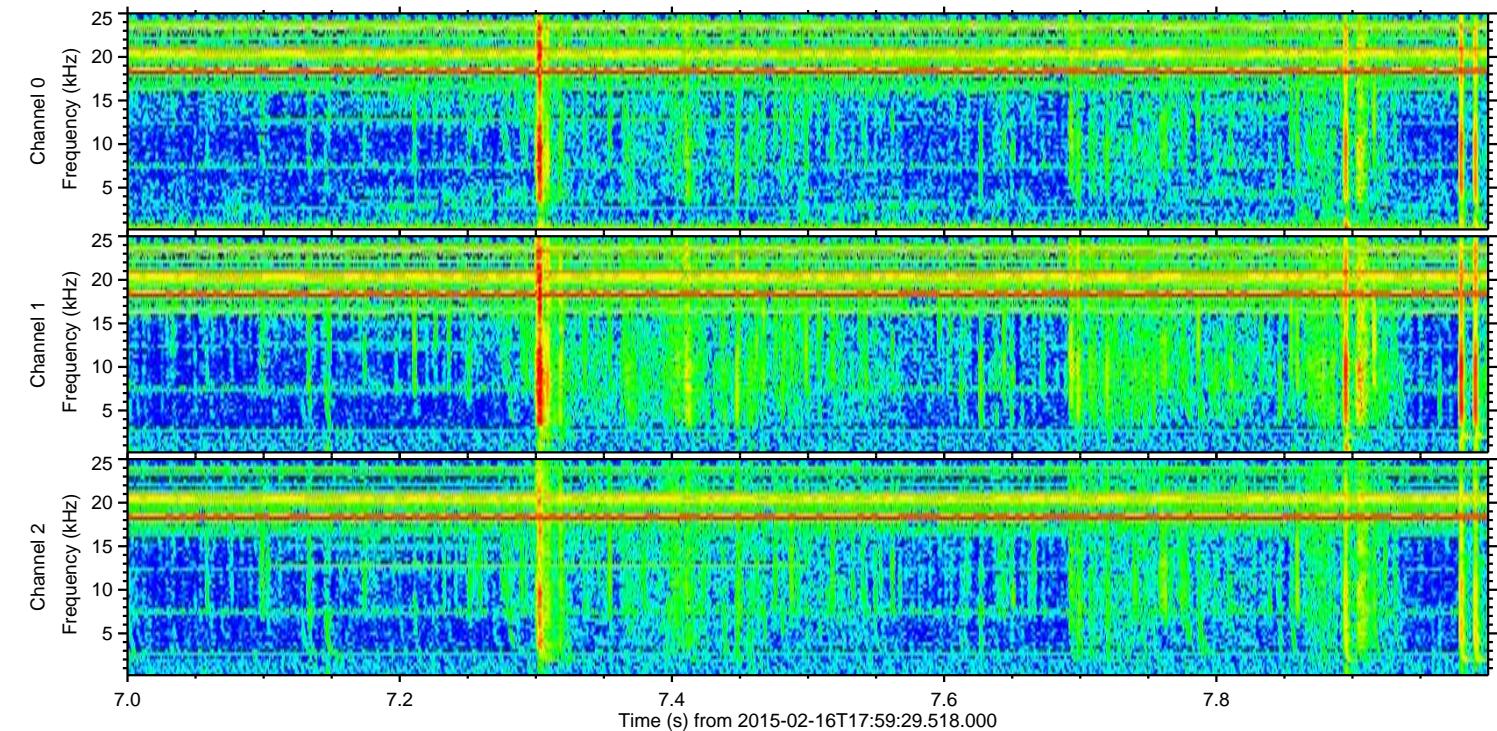
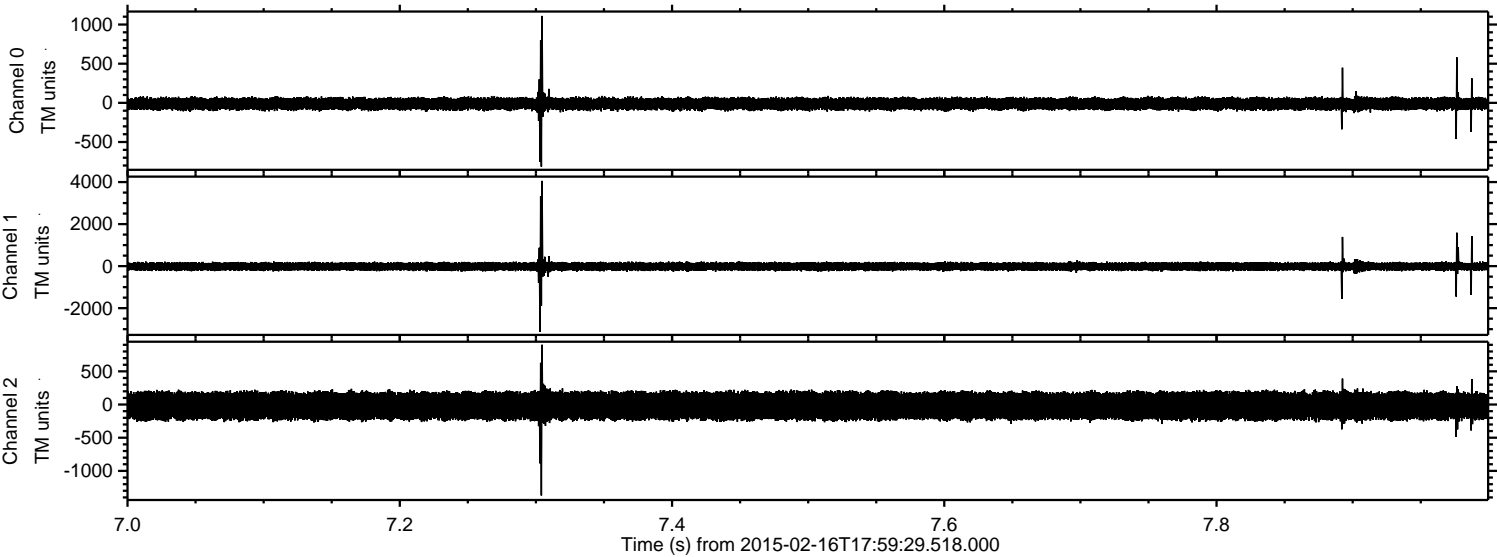

Processed Wed Feb 25 23:53:20 2015 by ELM ver.2012-10-06 from 001__elm20150216_175928__dat00.bin

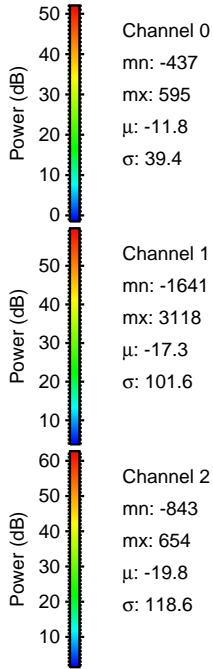
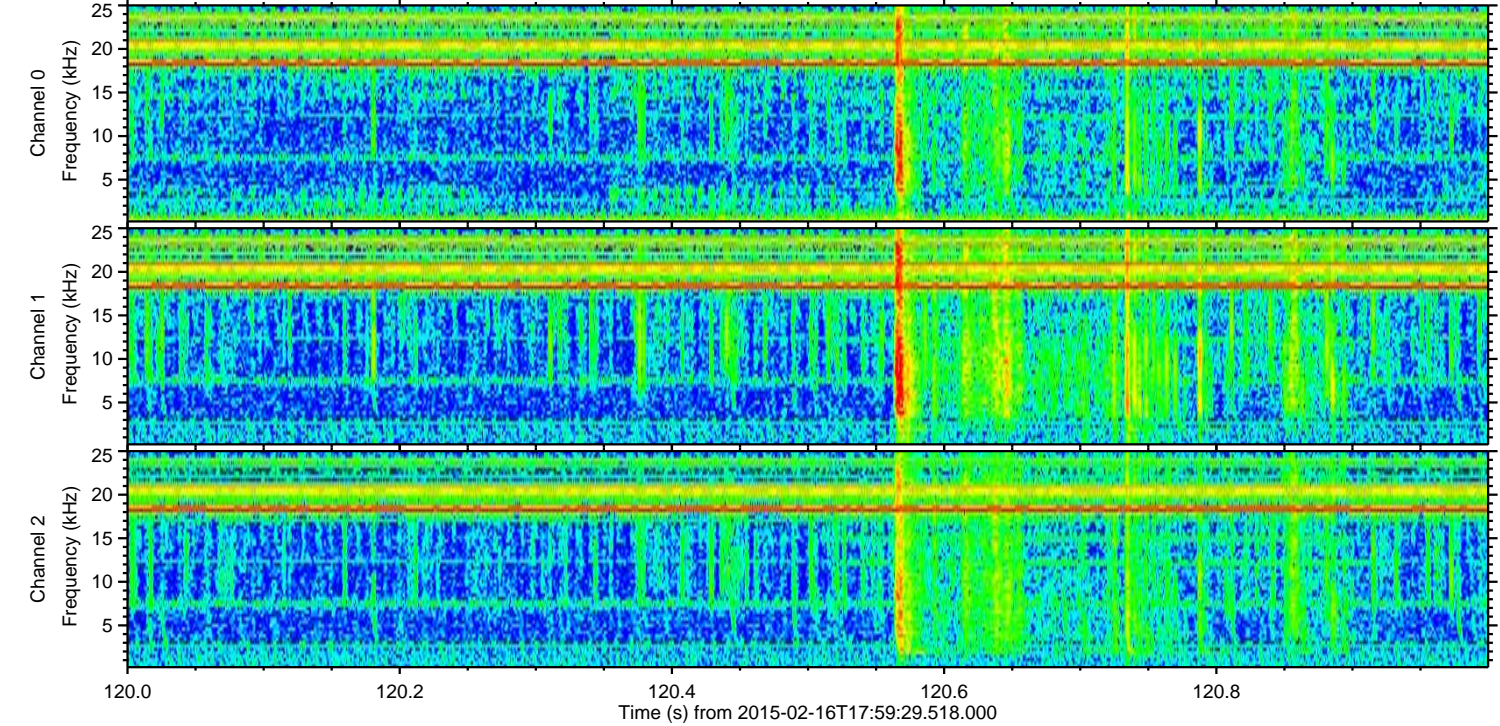
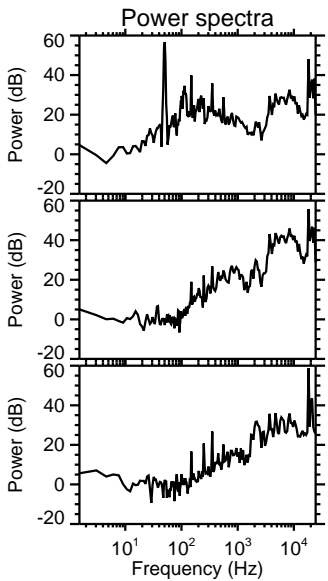
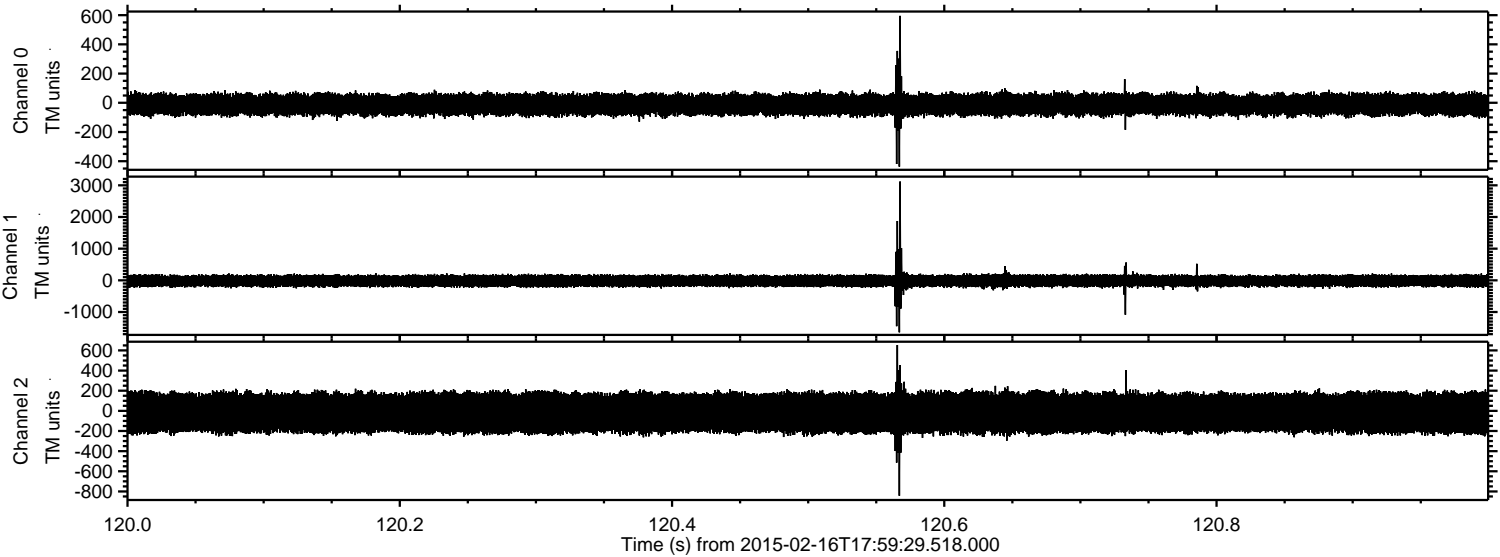

Processed Wed Feb 25 23:53:21 2015 by ELM ver.2012-10-06 from 001__elm20150216_175928__dat00.bin

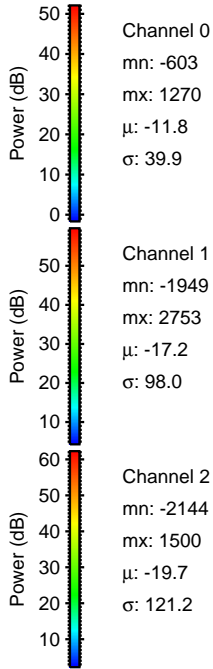
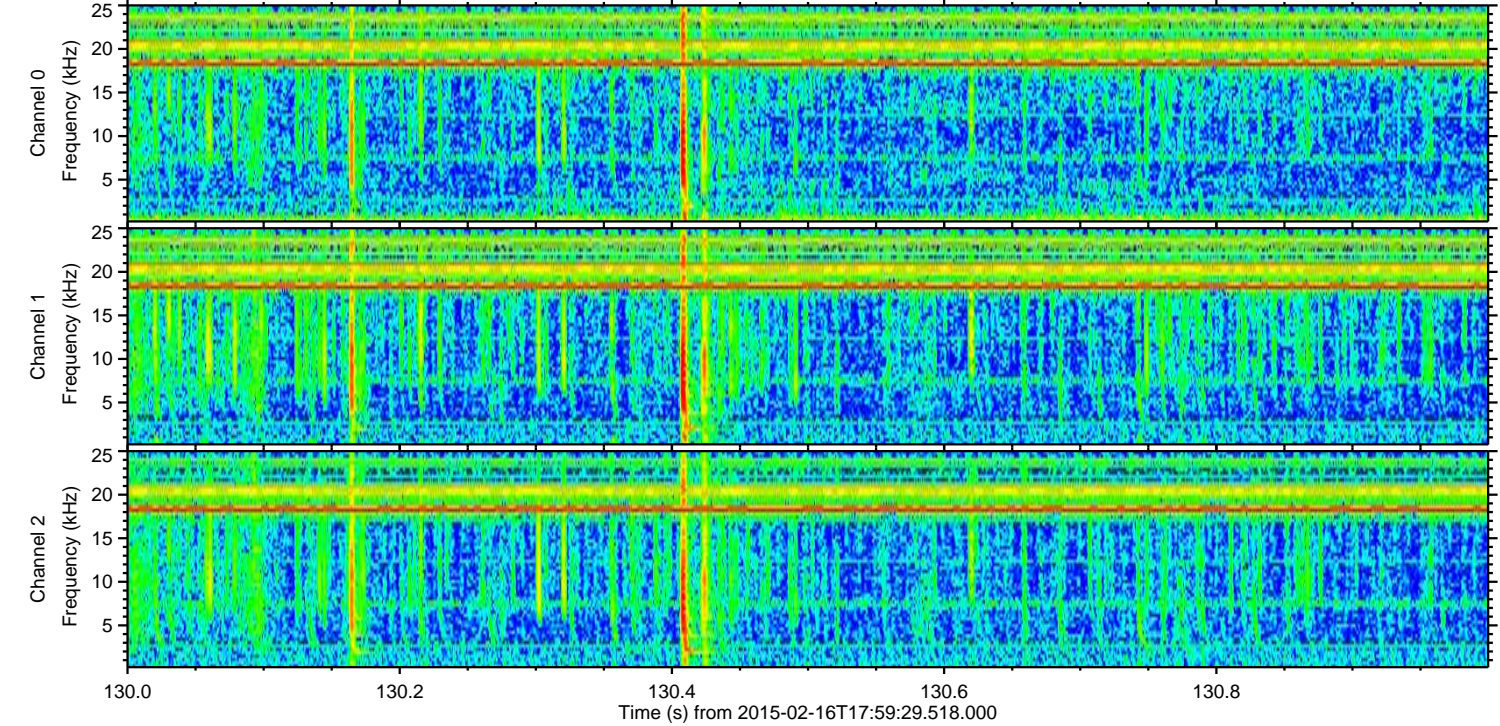
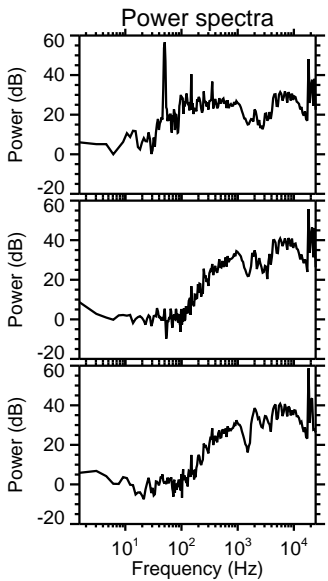
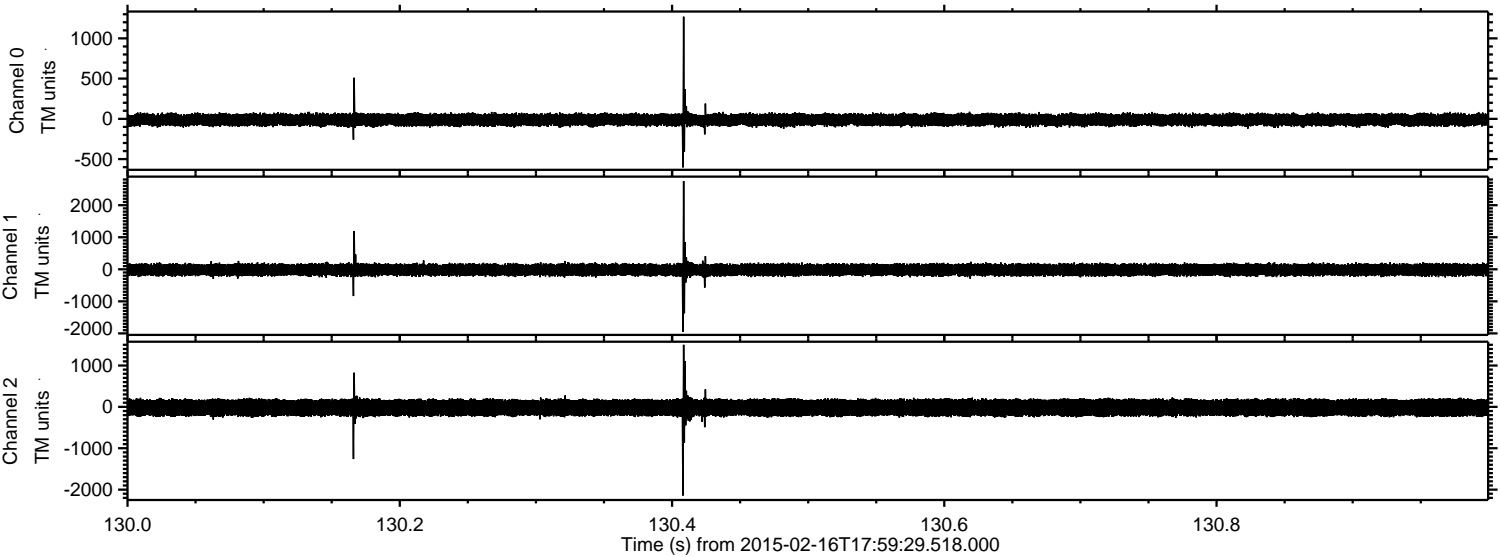

ELMAVAN 3D WAVEFORMS (Measured data sampled at 50 kHz) 49791 packets of 144 samples from 2015-02-16T17:59:29.518.000. Part 107/144

Processed Wed Feb 25 23:53:22 2015 by ELM ver.2012-10-06 from 001__elm20150216_175928__dat00.bin

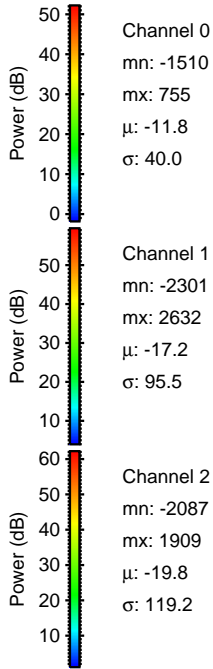
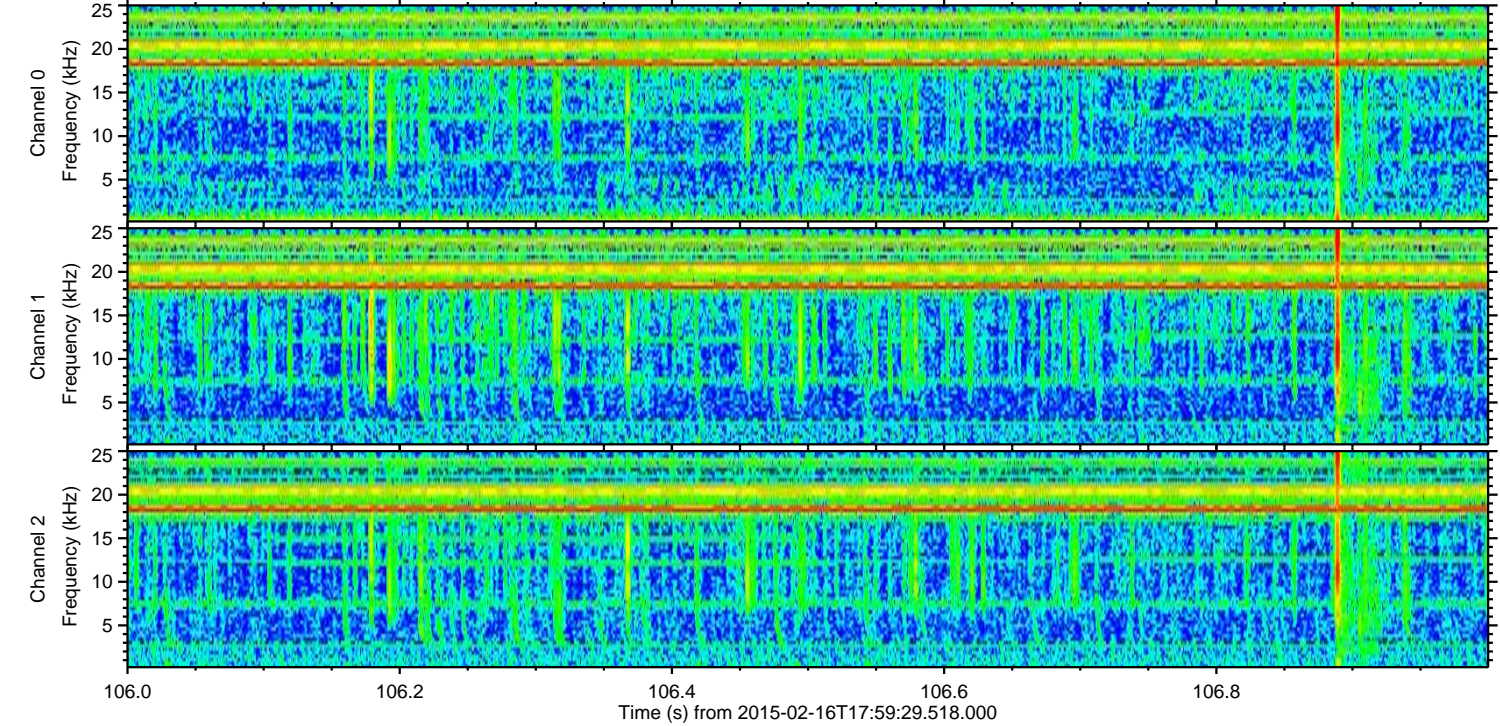
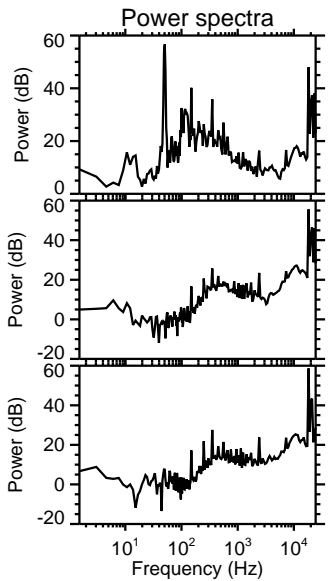
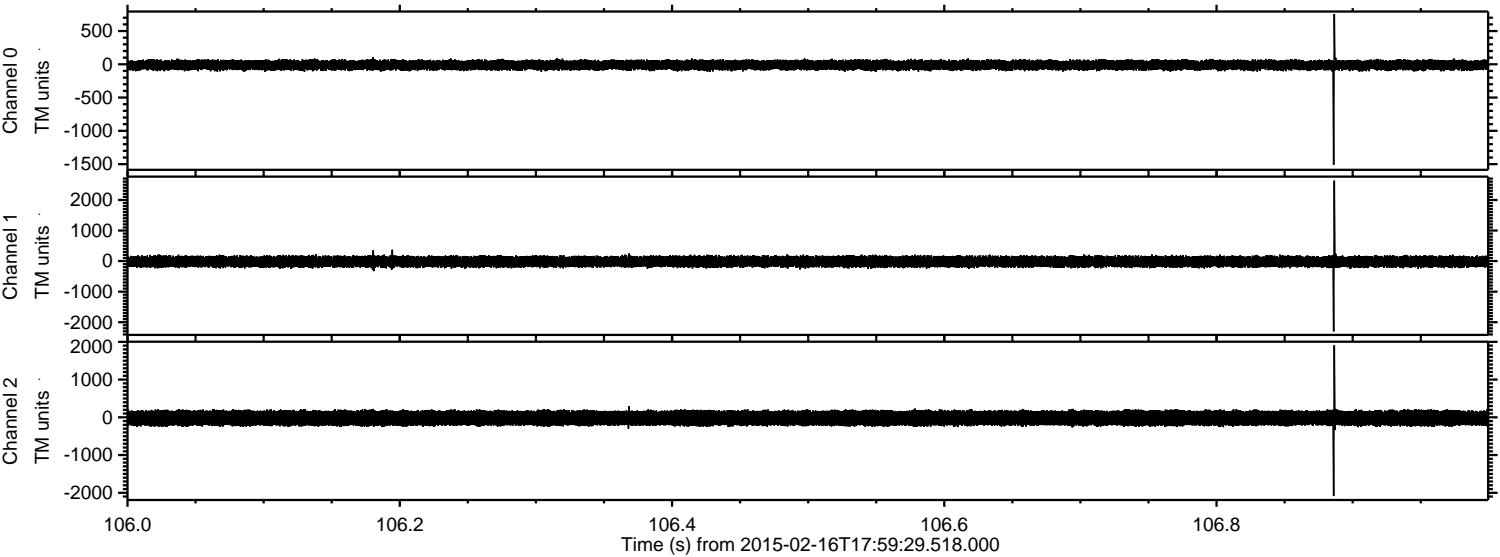

ELMAVAN 3D WAVEFORMS (Measured data sampled at 50 kHz) 49791 packets of 144 samples from 2015-02-16T17:59:29.518.000. Part 123/144

Processed Wed Feb 25 23:53:23 2015 by ELM ver.2012-10-06 from 001__elm20150216_175928__dat00.bin

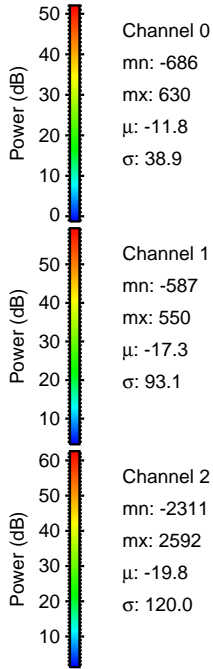
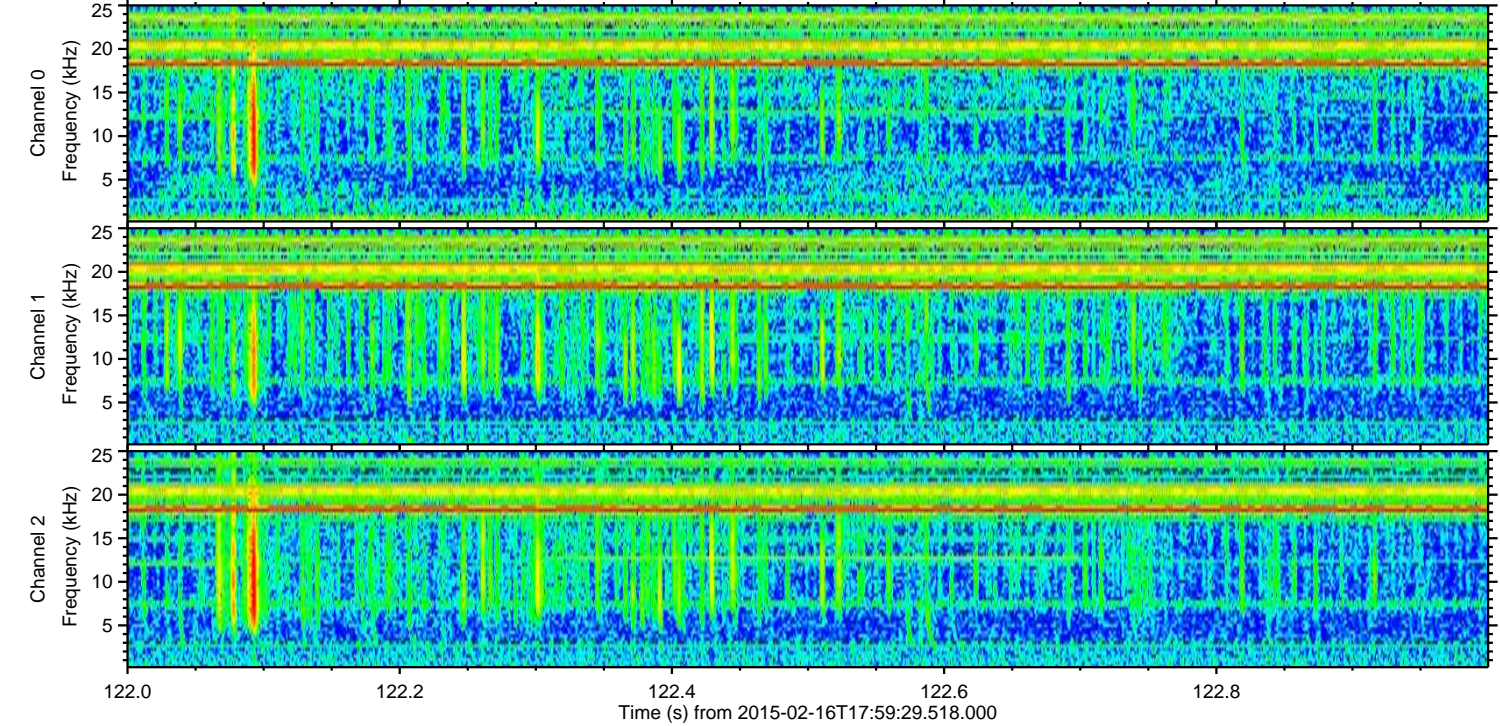
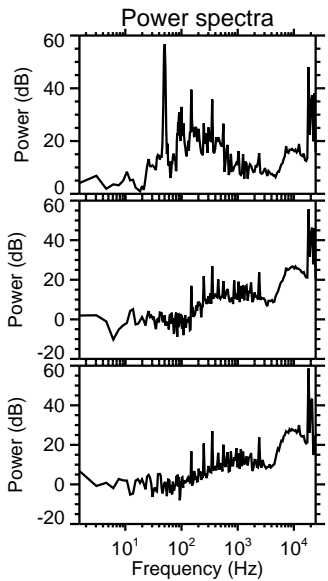
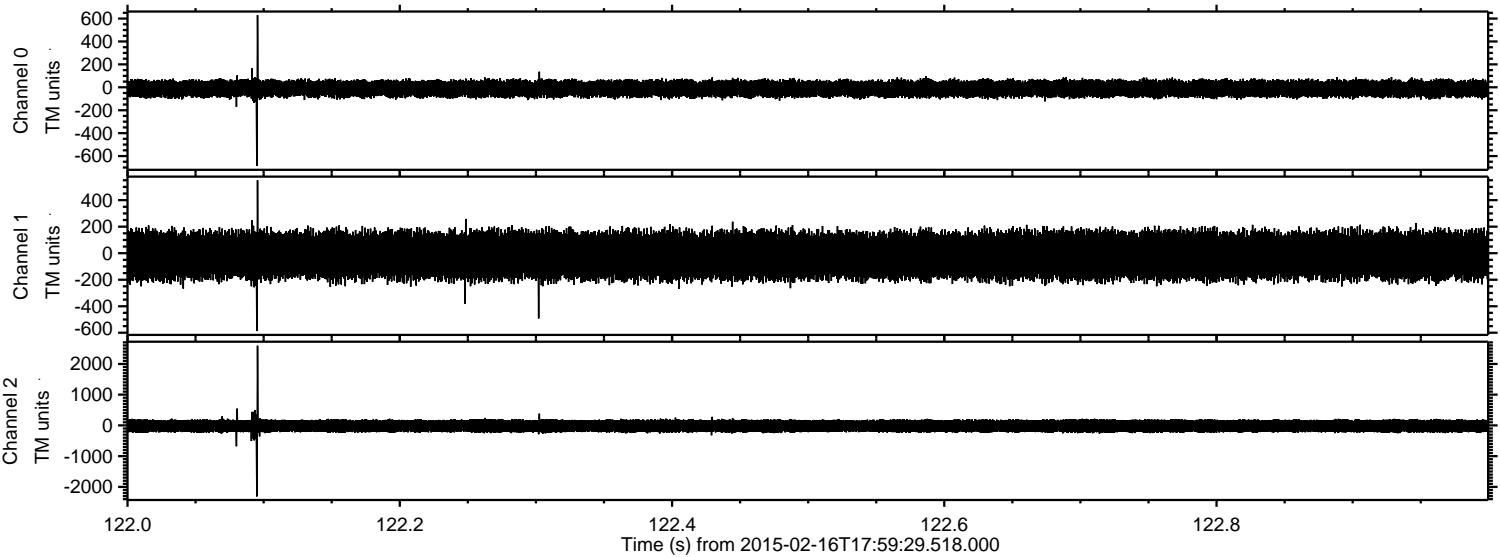

Channel 0
mn: -686
mx: 630
 μ : -11.8
 σ : 38.9

Channel 1
mn: -587
mx: 550
 μ : -17.3
 σ : 93.1

Channel 2
mn: -2311
mx: 2592
 μ : -19.8
 σ : 120.0

Processed Wed Feb 25 23:53:24 2015 by ELM ver.2012-10-06 from 001__elm20150216_175928__dat00.bin

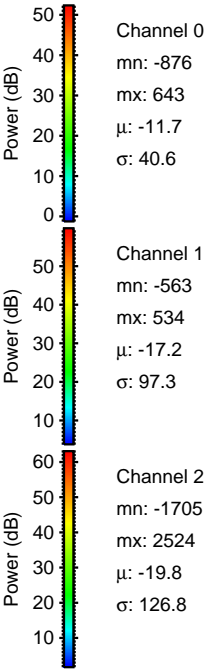
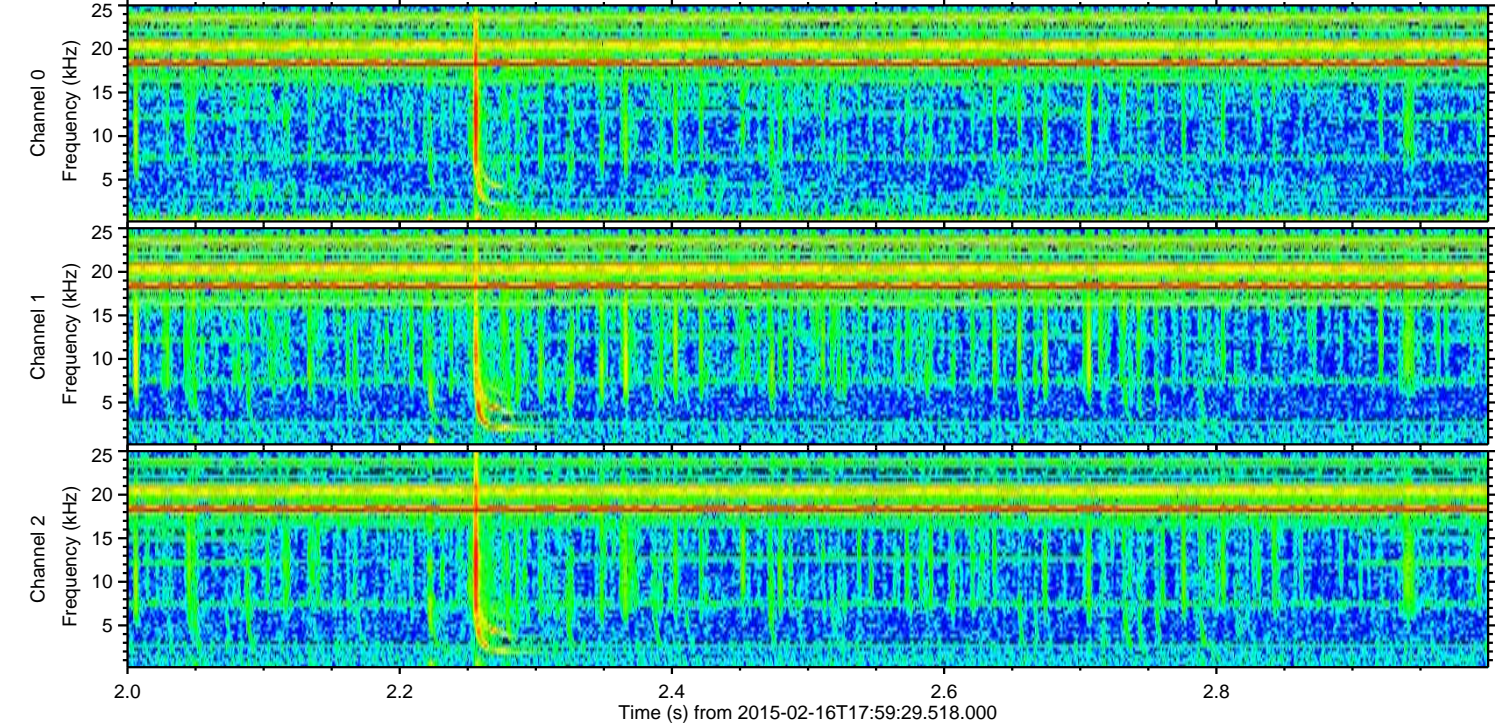
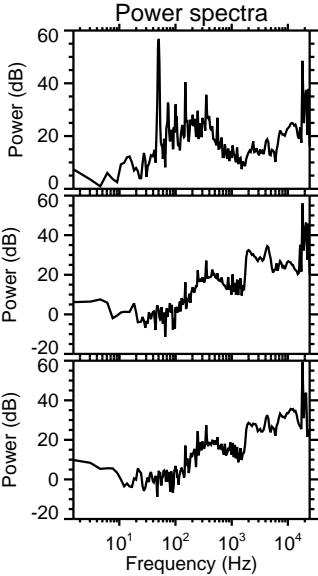
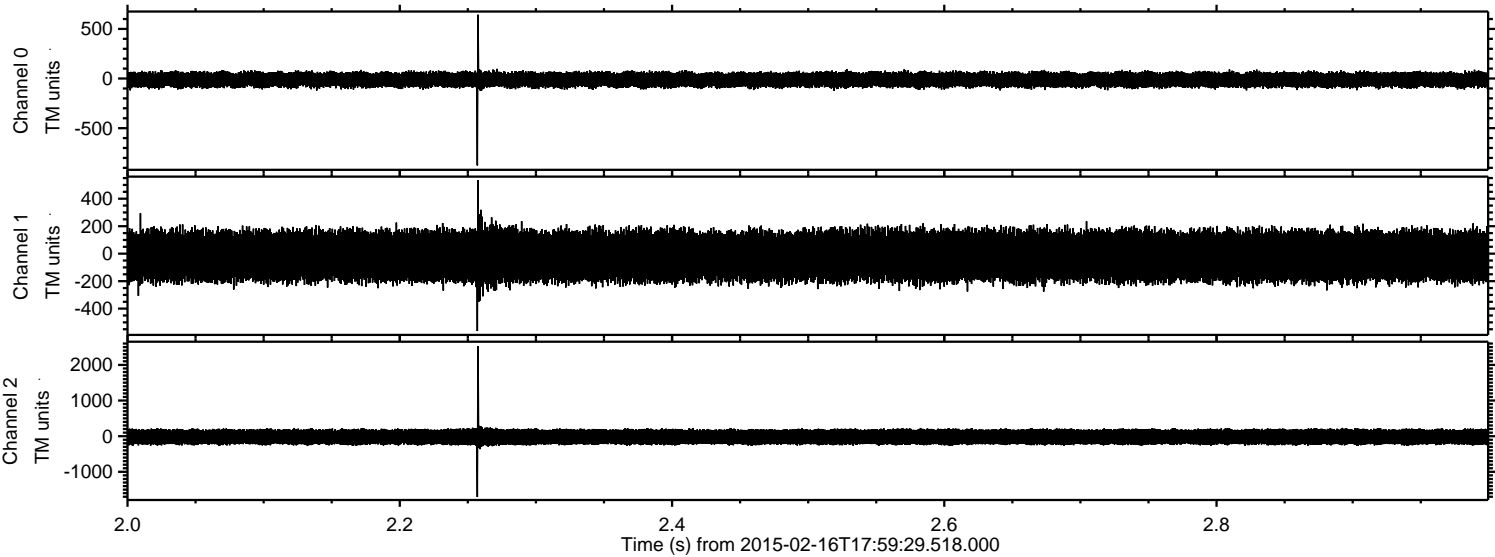

Processed Wed Feb 25 23:53:25 2015 by ELM ver.2012-10-06 from 001__elm20150216_175928__dat00.bin

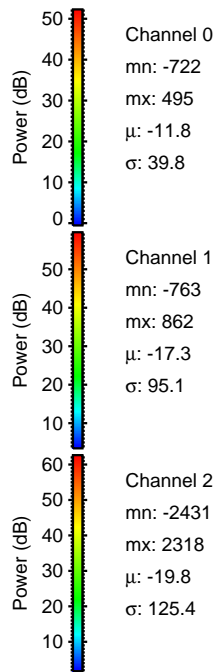
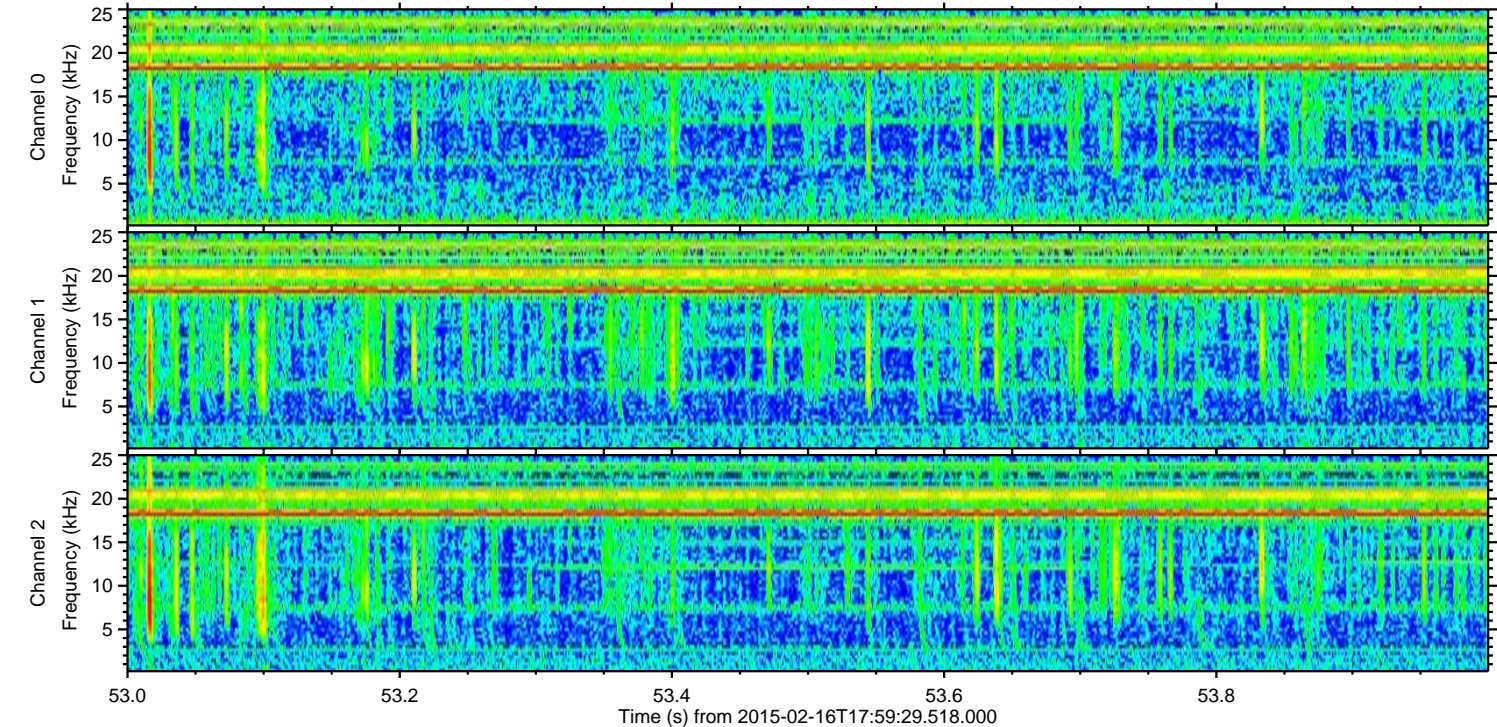
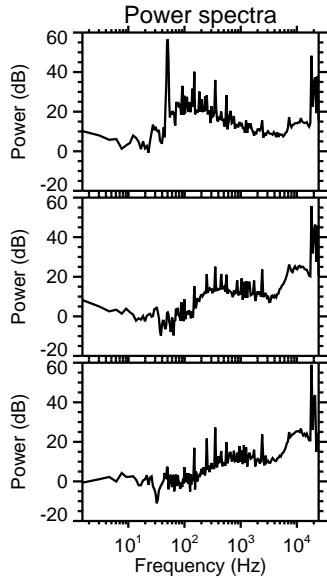
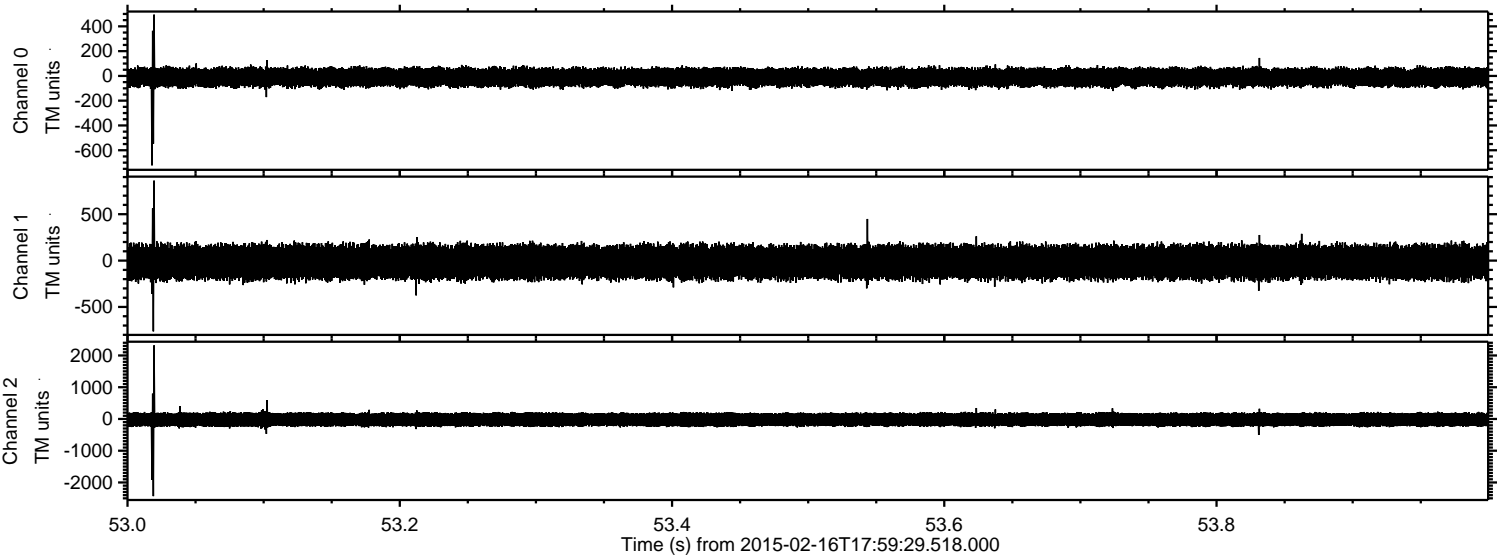

Processed Wed Feb 25 23:53:26 2015 by ELM ver.2012-10-06 from 001__elm20150216_175928__dat00.bin

