

ELMAVAN 3D WAVEFORMS (Measured data sampled at 50 kHz) 49719 packets of 144 samples from 2015-02-16T12:39:20.037.000.

Processed Wed Feb 25 00:21:40 2015 by ELM ver.2012-10-06 from 001__elm20150216_123919__dat00.bin

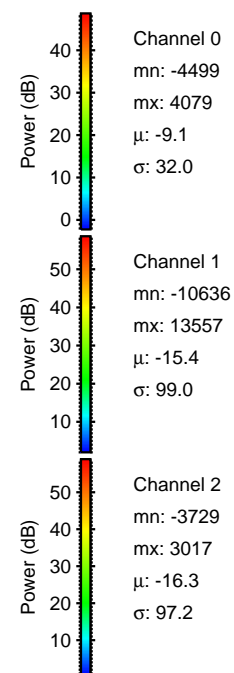

Processed Wed Feb 25 00:21:52 2015 by ELM ver.2012-10-06 from 001__elm20150216_123919__dat00.bin

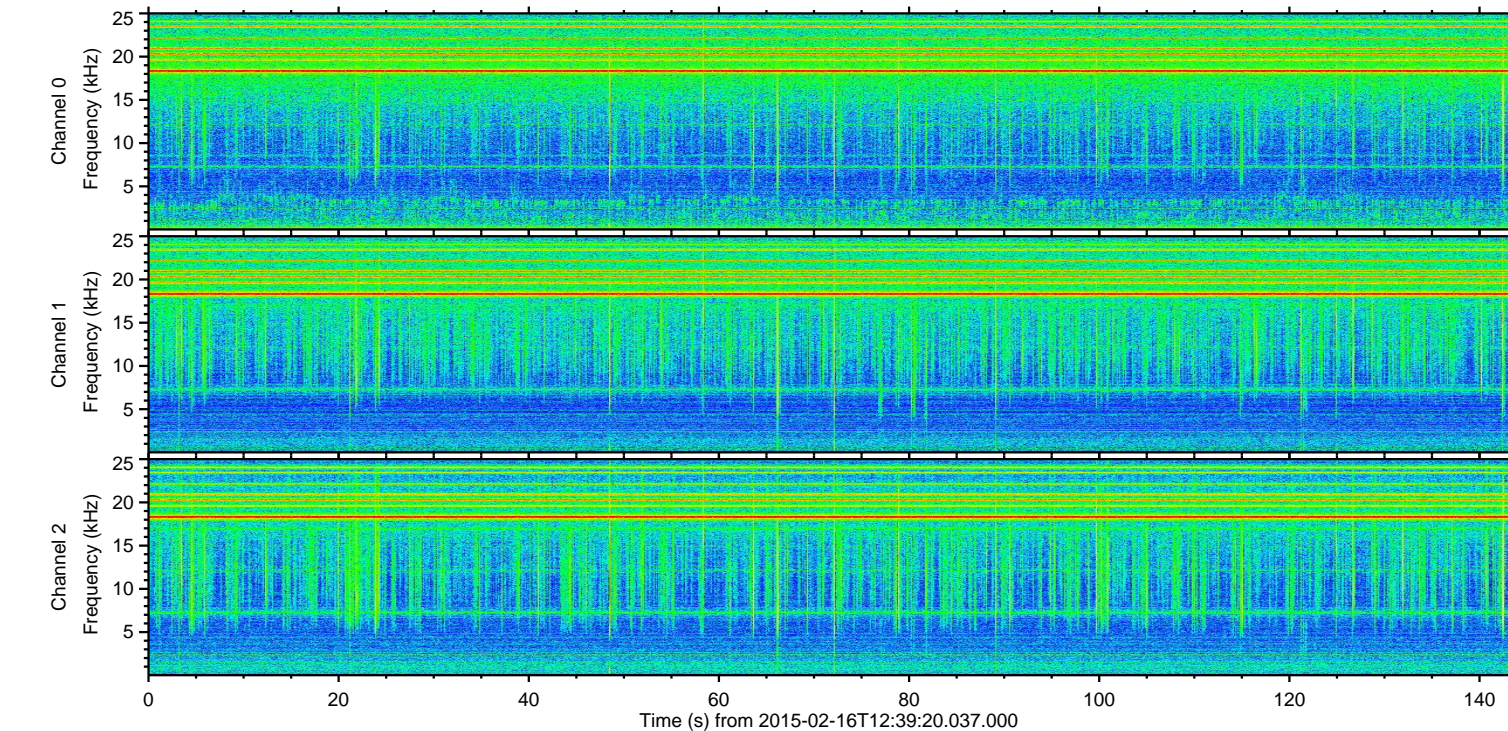
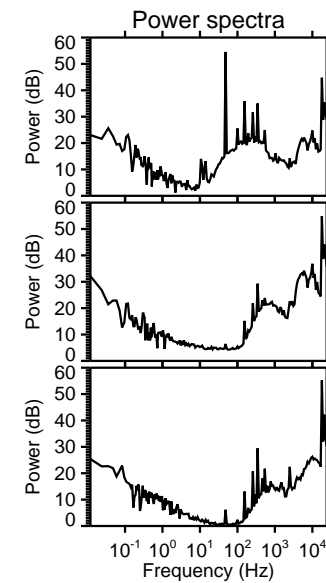
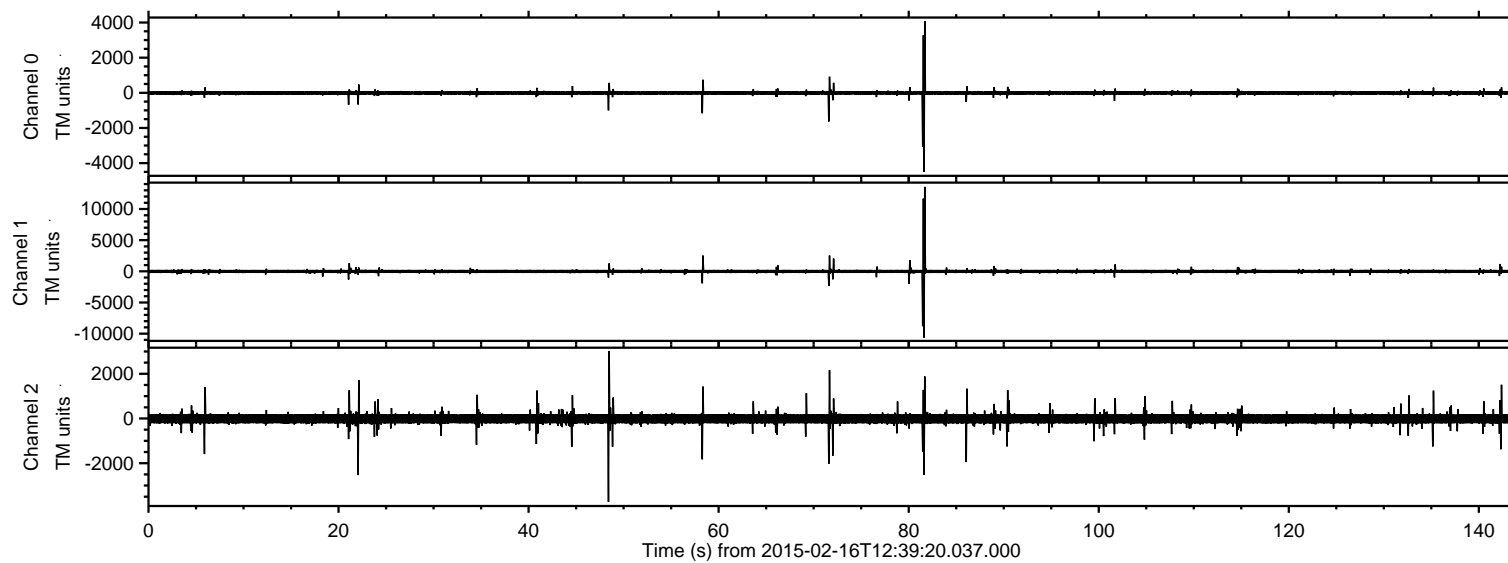
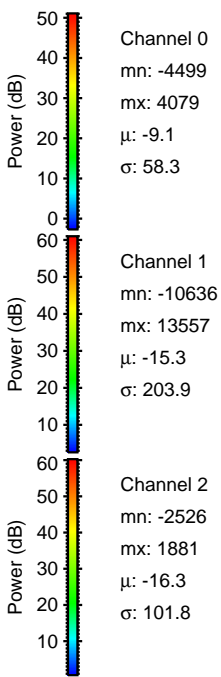
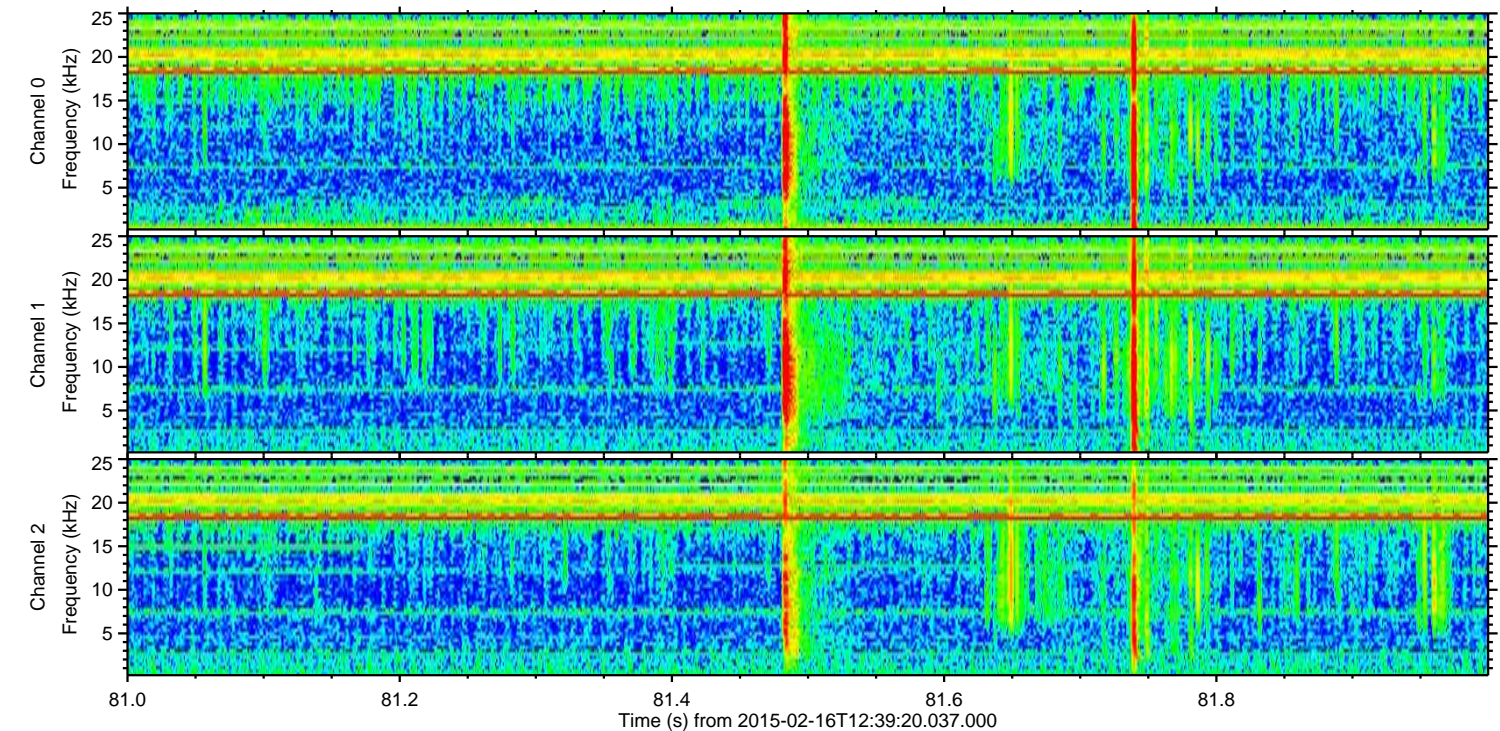
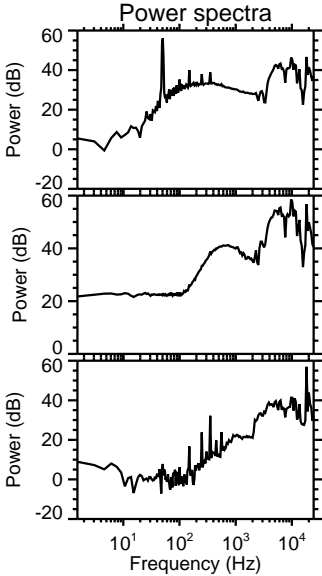
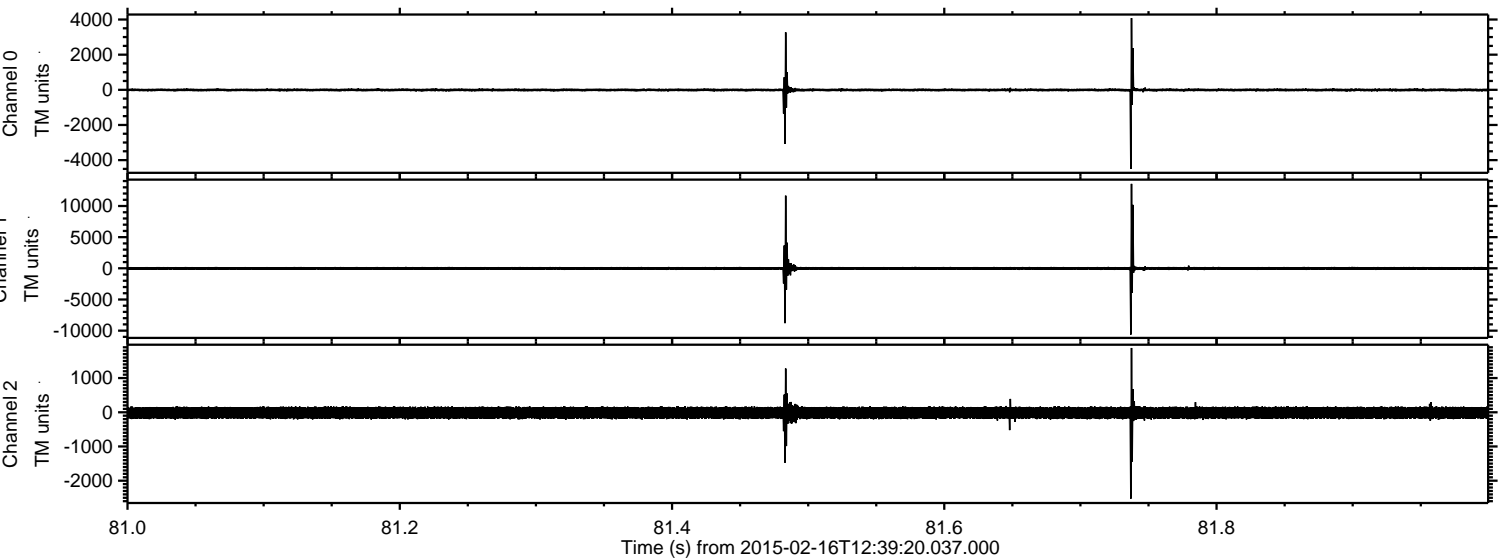

Processed Wed Feb 25 00:21:53 2015 by ELM ver.2012-10-06 from 001__elm20150216_123919__dat00.bin

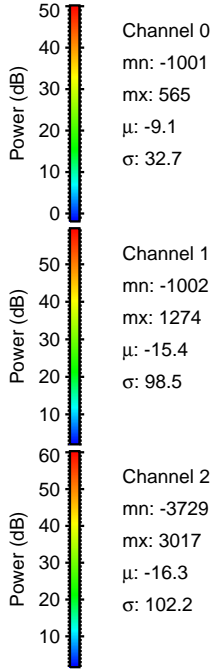
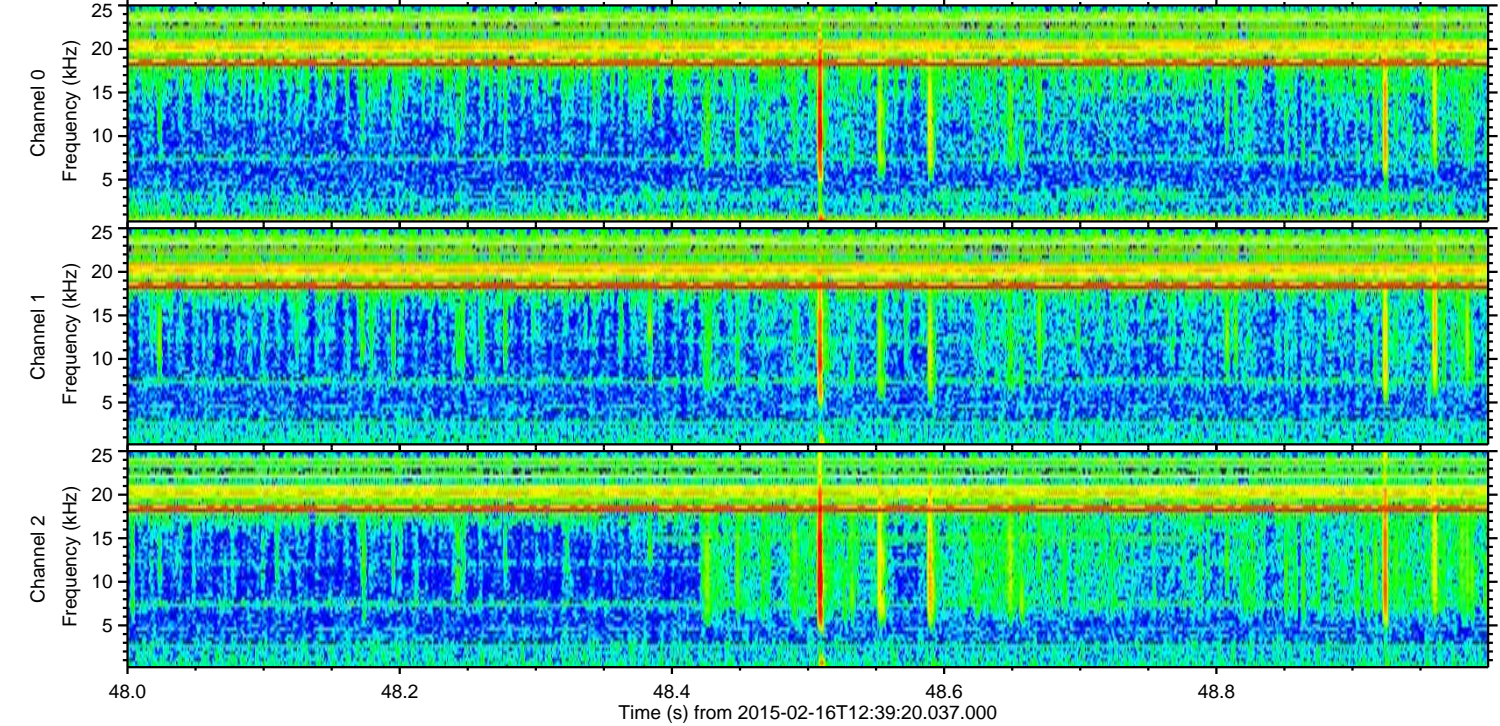
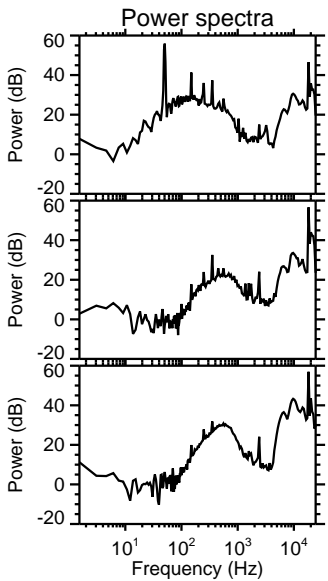
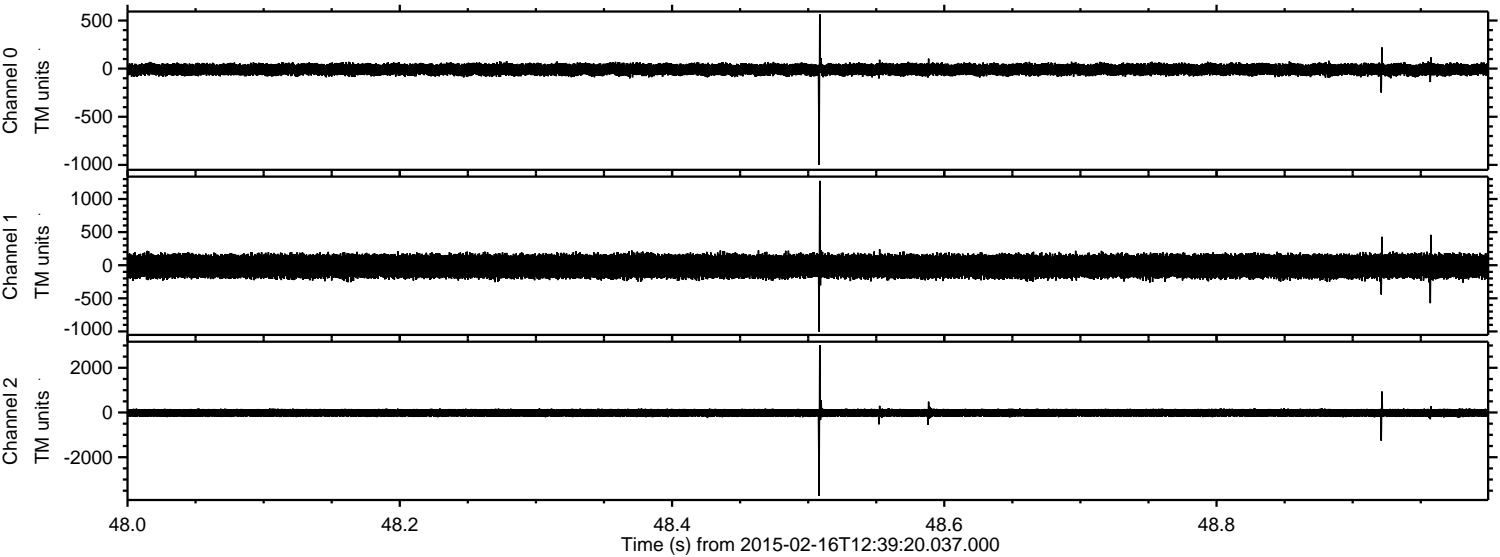

Processed Wed Feb 25 00:21:54 2015 by ELM ver.2012-10-06 from 001__elm20150216_123919__dat00.bin

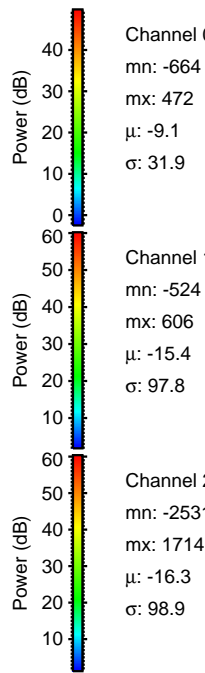
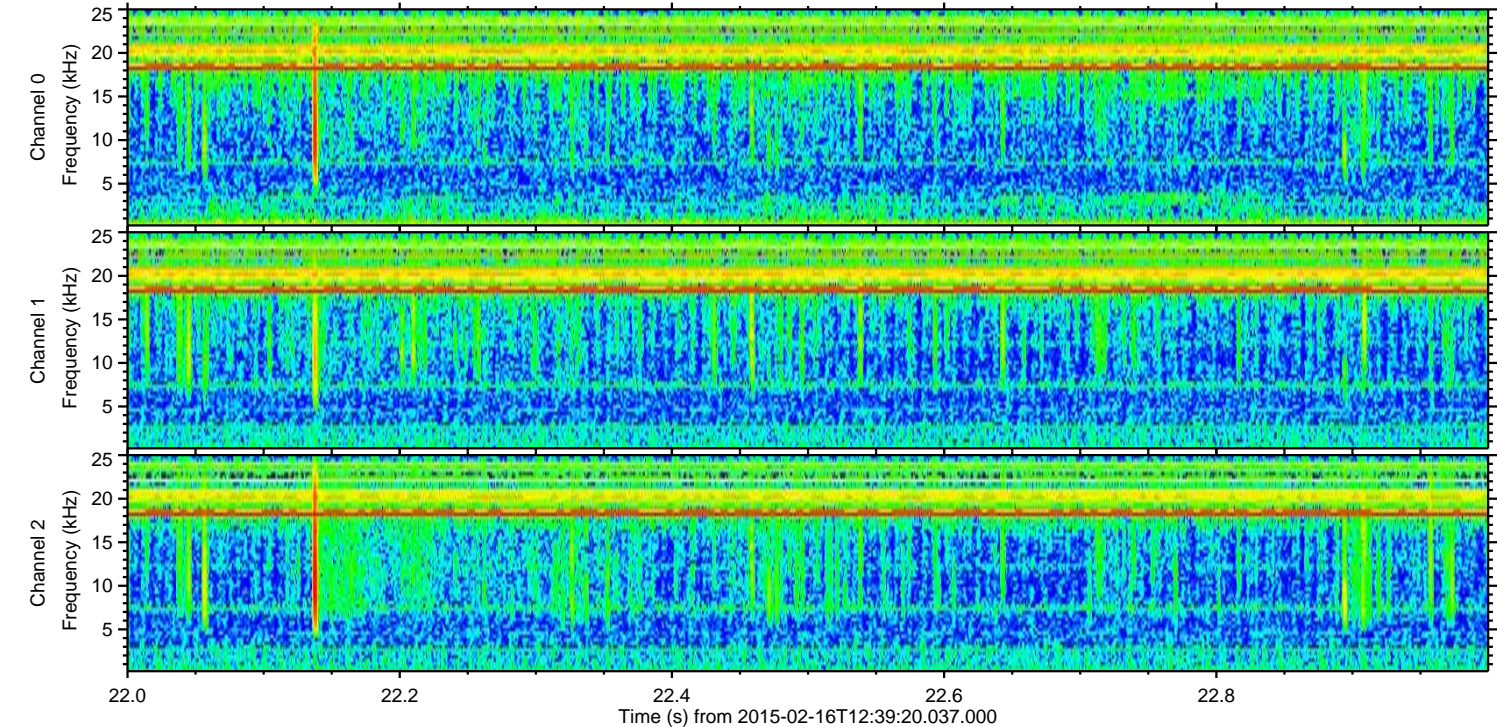
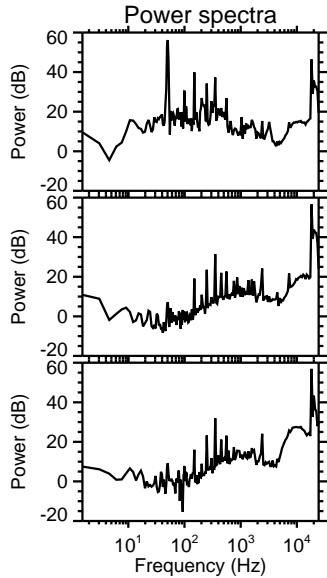
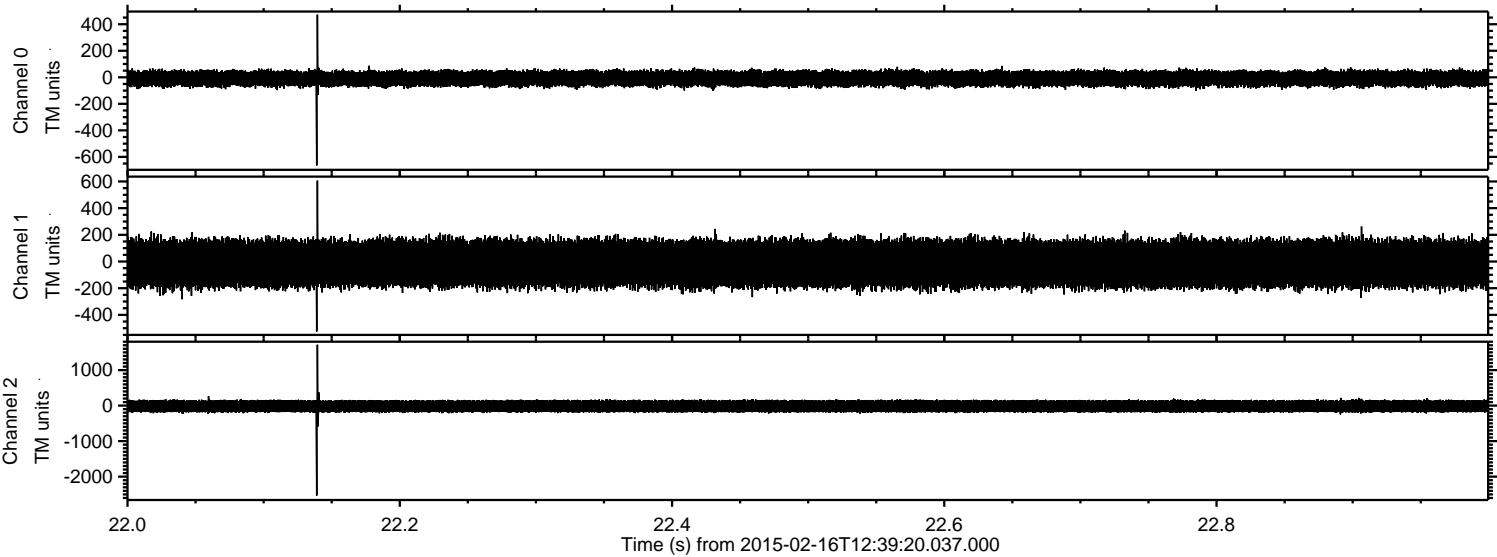

Processed Wed Feb 25 00:21:54 2015 by ELM ver.2012-10-06 from 001__elm20150216_123919__dat00.bin

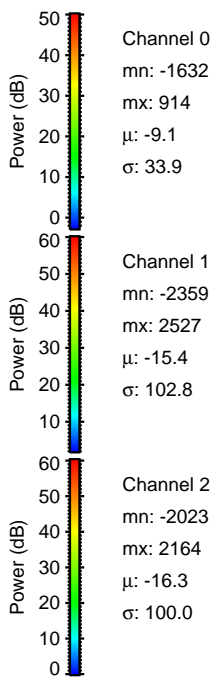
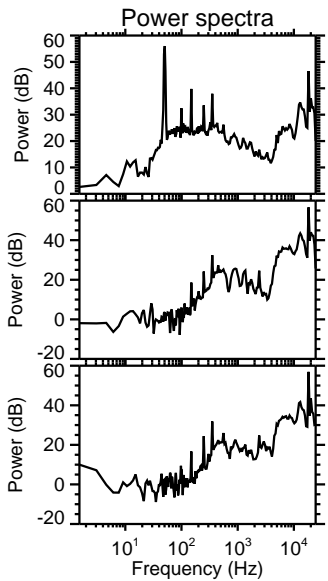
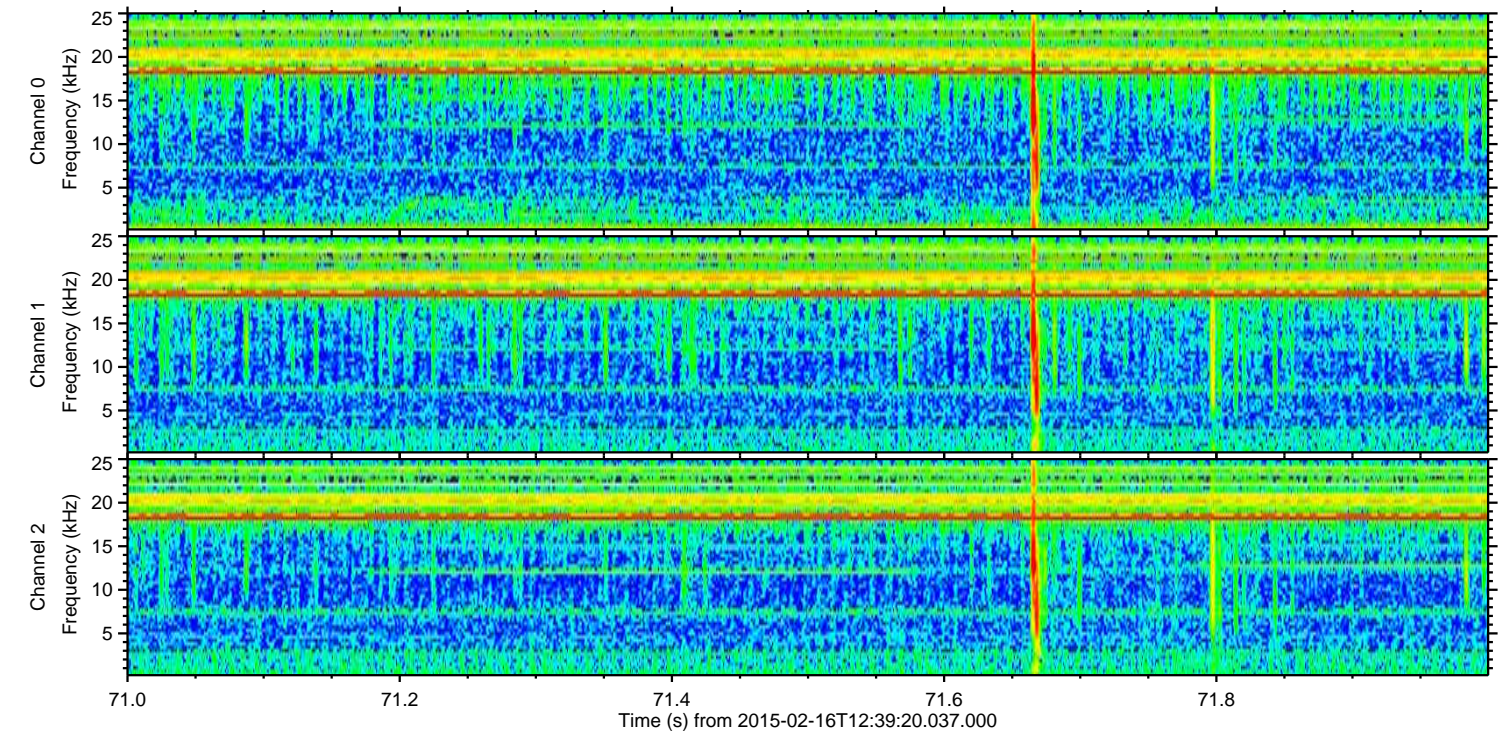
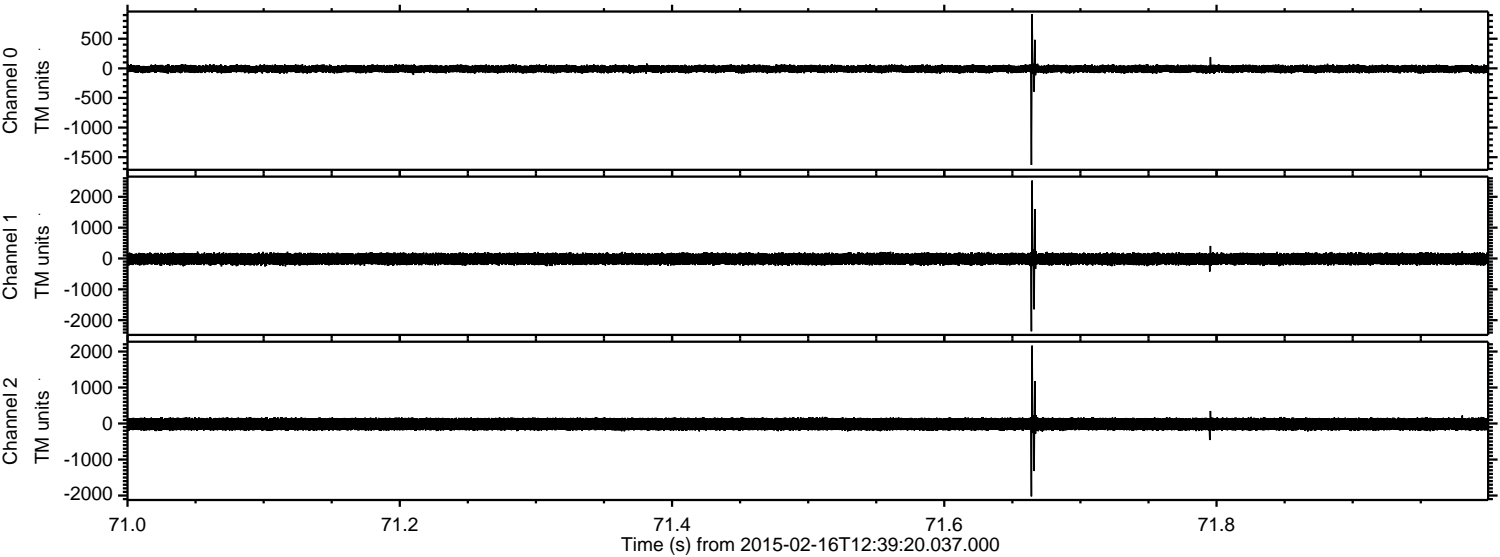

Channel 0
mn: -1632
mx: 914
 μ : -9.1
 σ : 33.9

Channel 1
mn: -2359
mx: 2527
 μ : -15.4
 σ : 102.8

Channel 2
mn: -2023
mx: 2164
 μ : -16.3
 σ : 100.0

Processed Wed Feb 25 00:21:55 2015 by ELM ver.2012-10-06 from 001__elm20150216_123919__dat00.bin

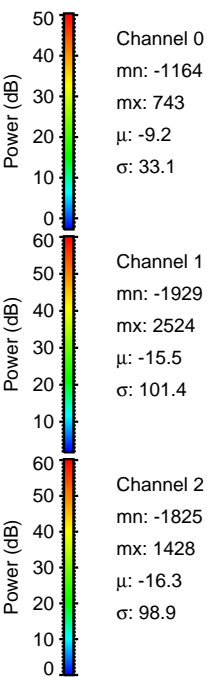
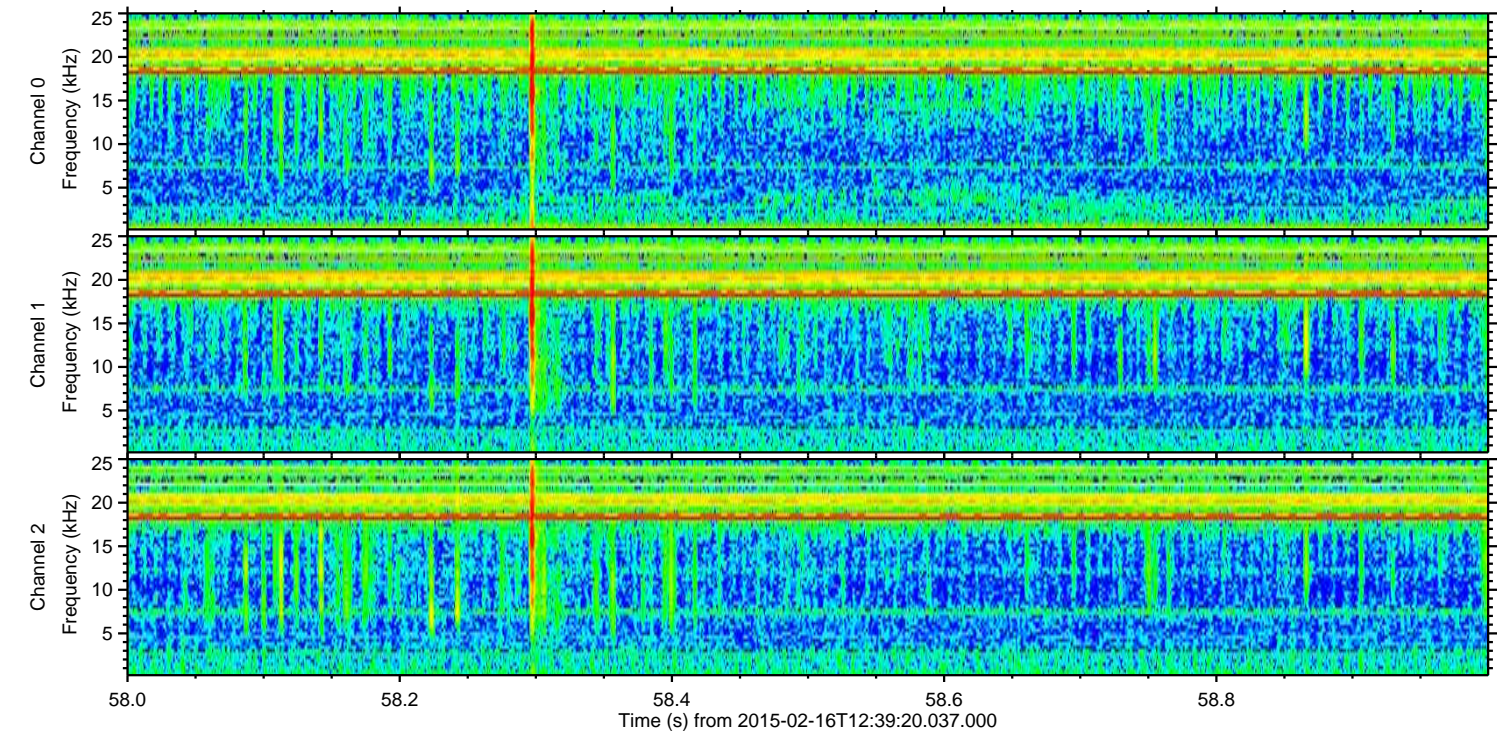
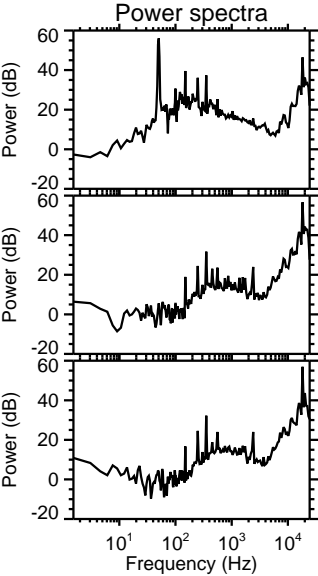
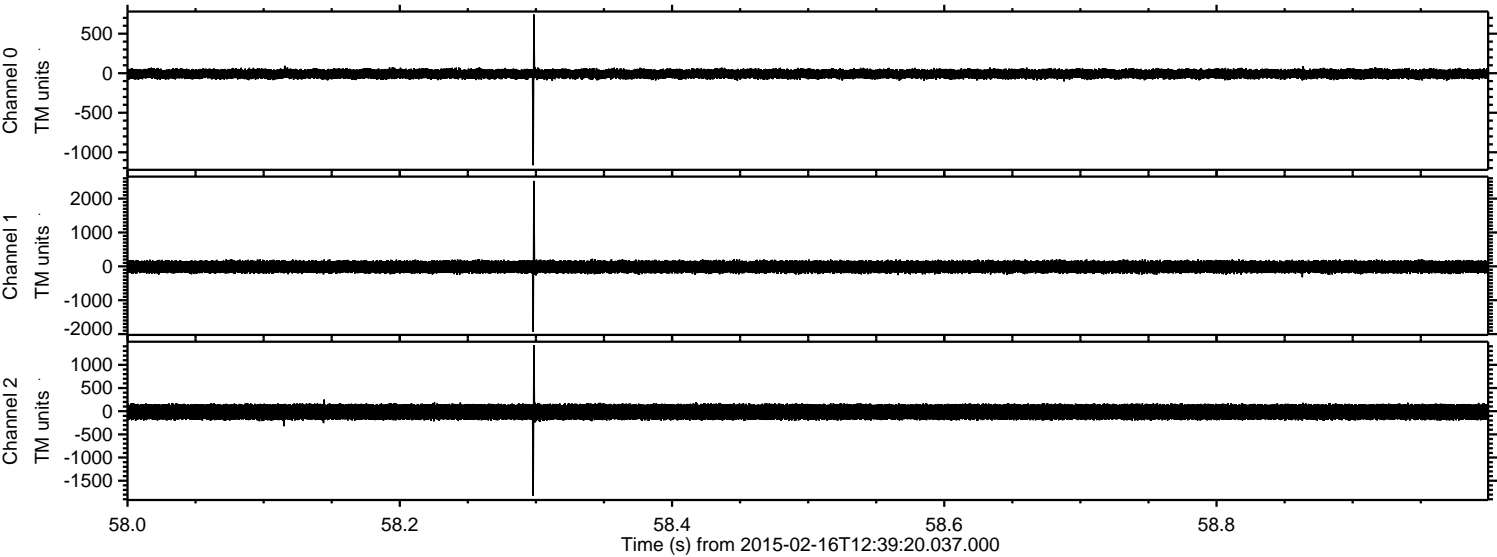

Processed Wed Feb 25 00:21:56 2015 by ELM ver.2012-10-06 from 001__elm20150216_123919__dat00.bin

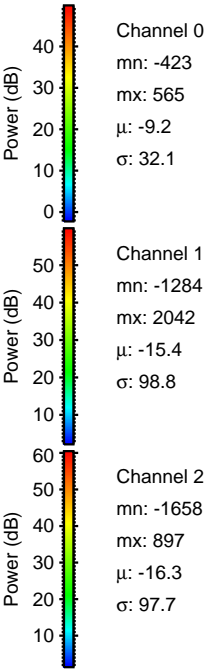
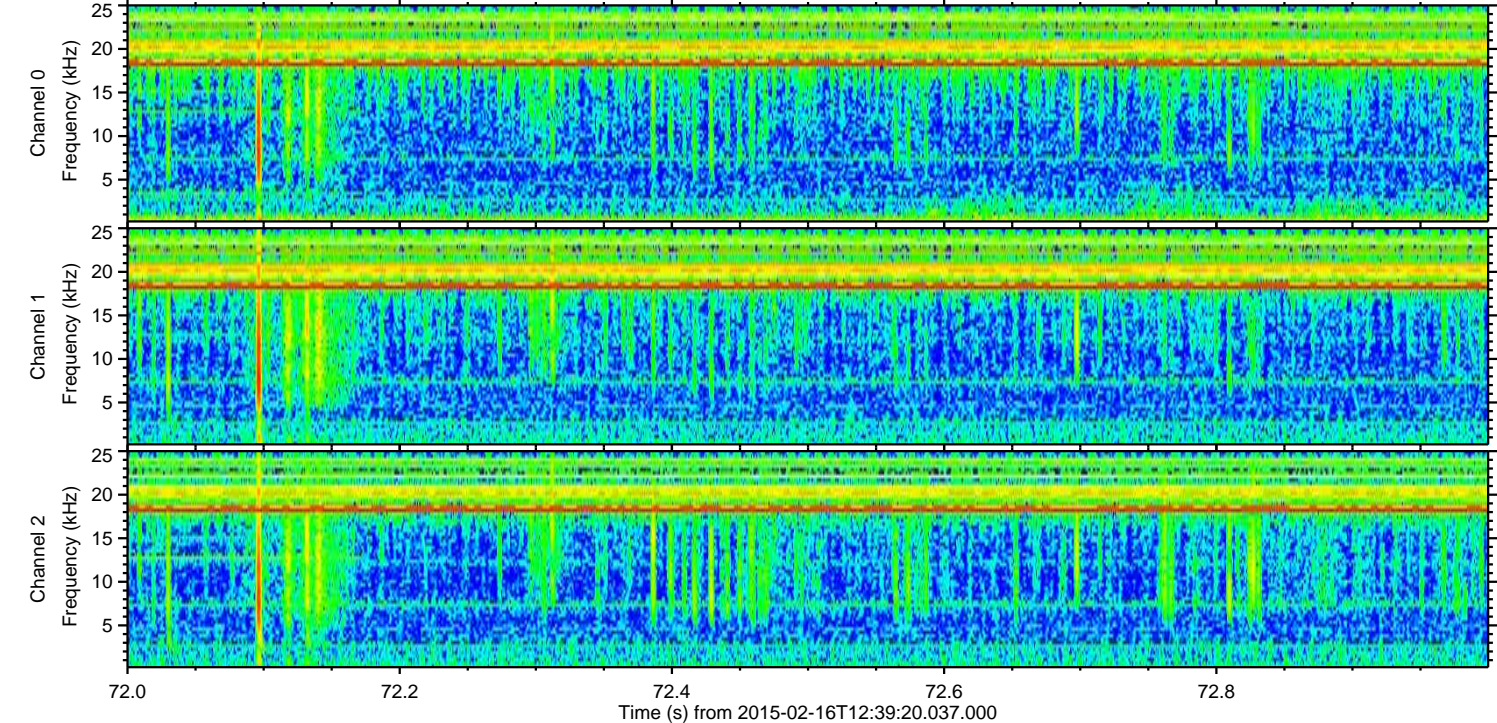
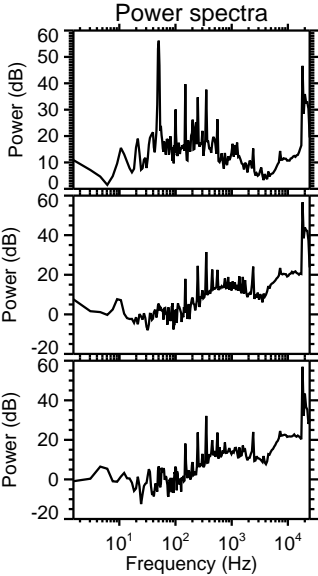
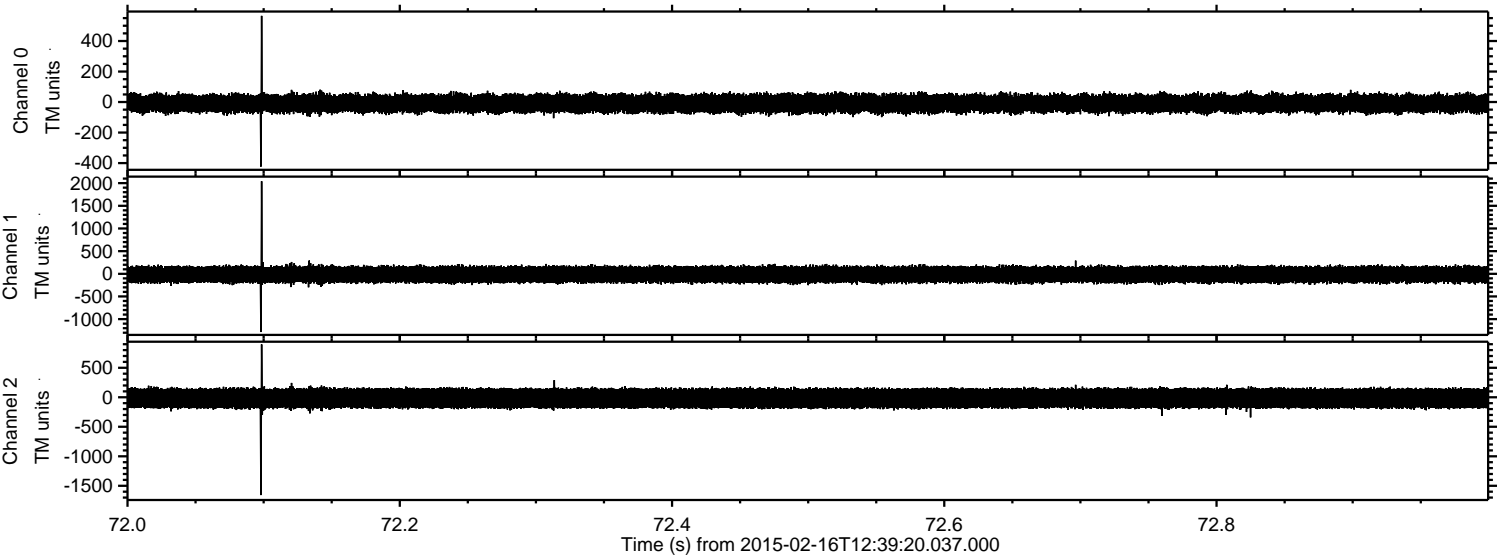

Processed Wed Feb 25 00:21:57 2015 by ELM ver.2012-10-06 from 001__elm20150216_123919__dat00.bin

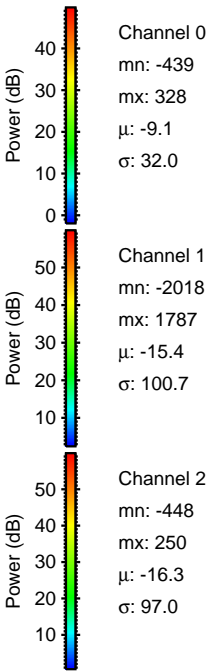
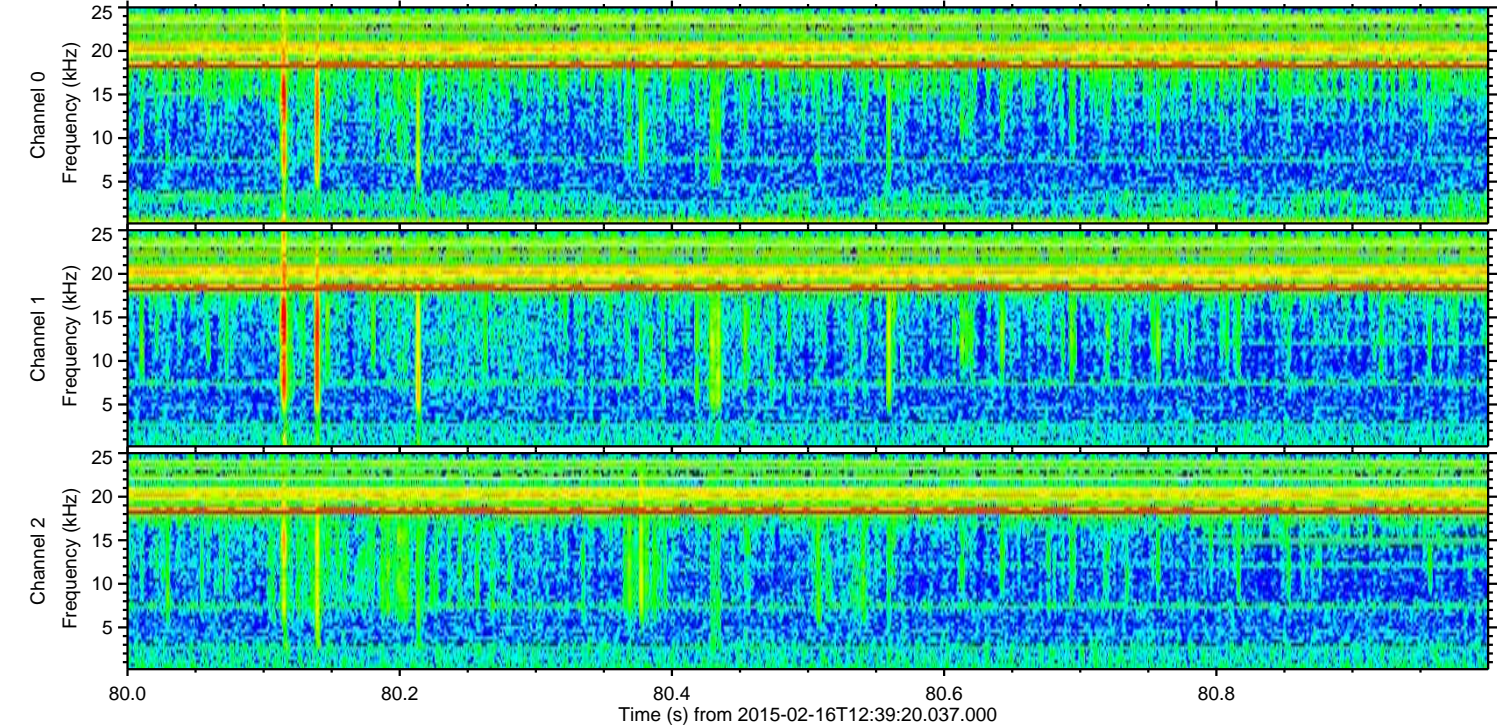
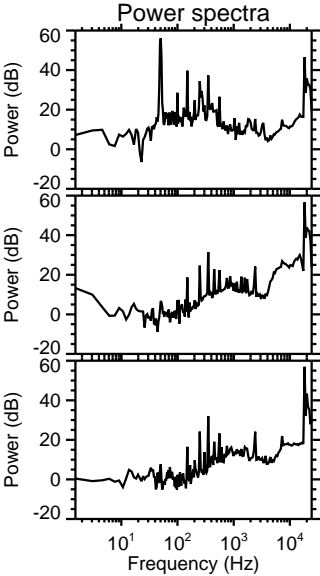
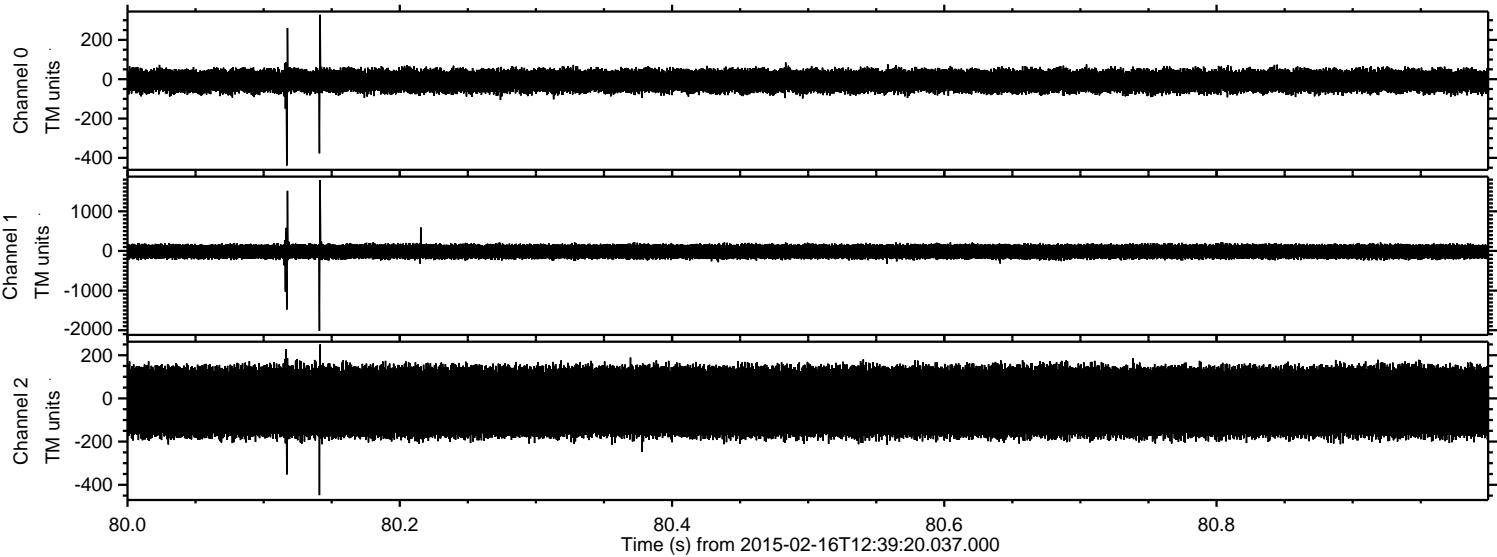

Processed Wed Feb 25 00:21:58 2015 by ELM ver.2012-10-06 from 001__elm20150216_123919__dat00.bin

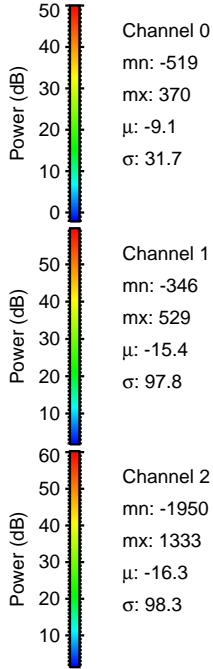
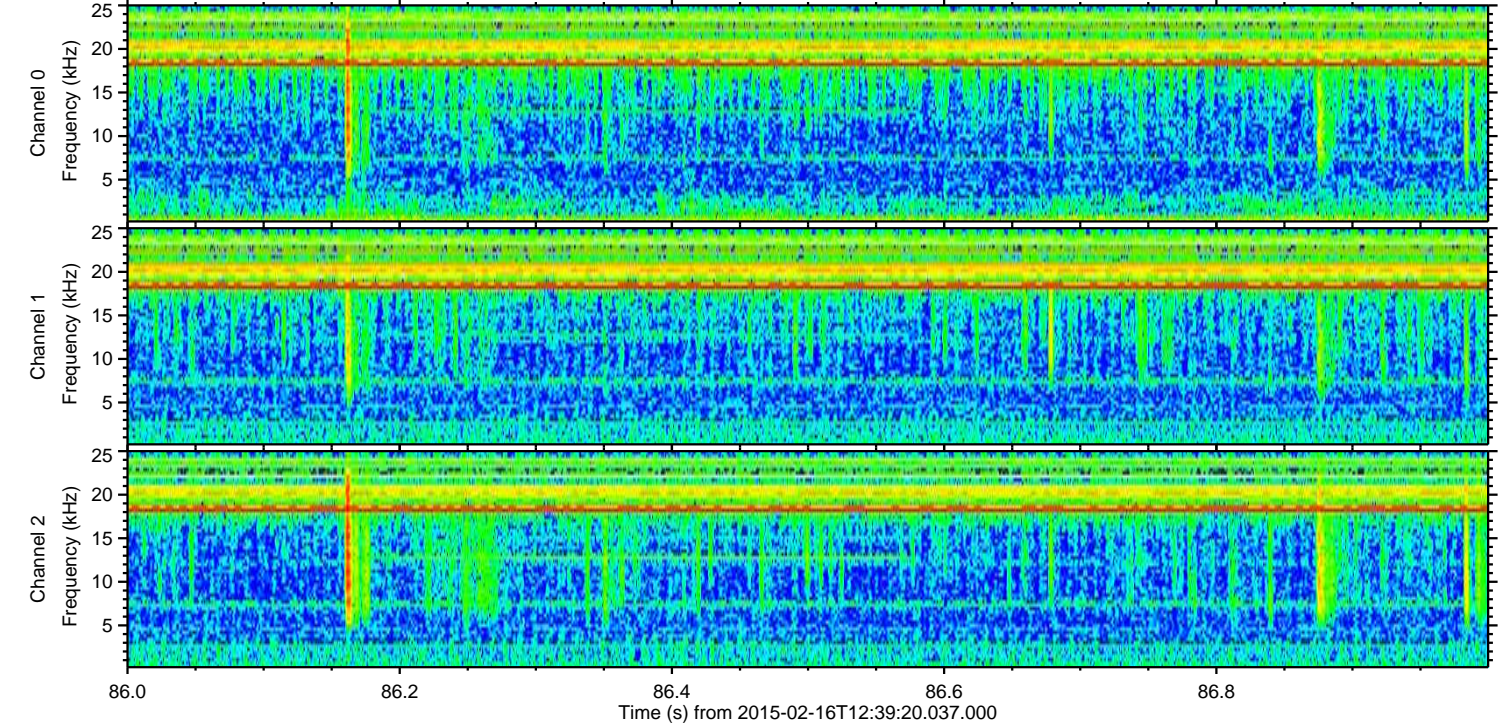
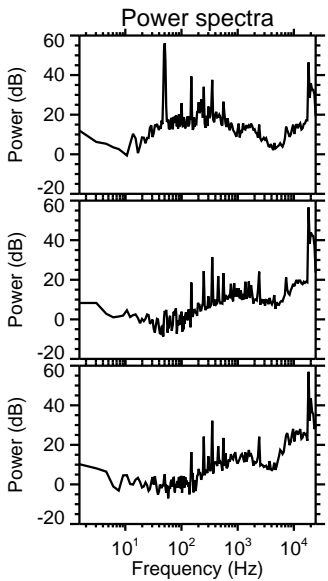
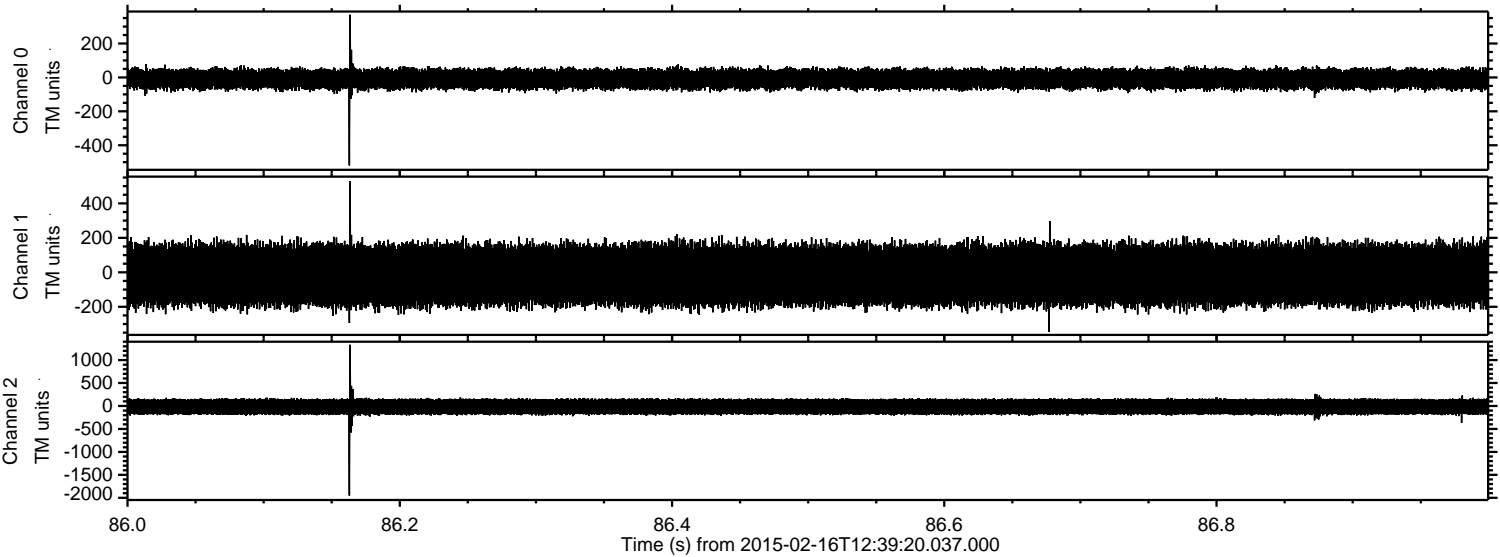

Processed Wed Feb 25 00:21:59 2015 by ELM ver.2012-10-06 from 001__elm20150216_123919__dat00.bin

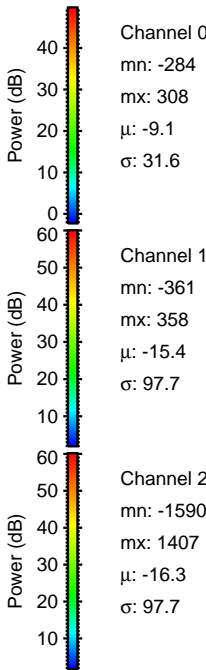
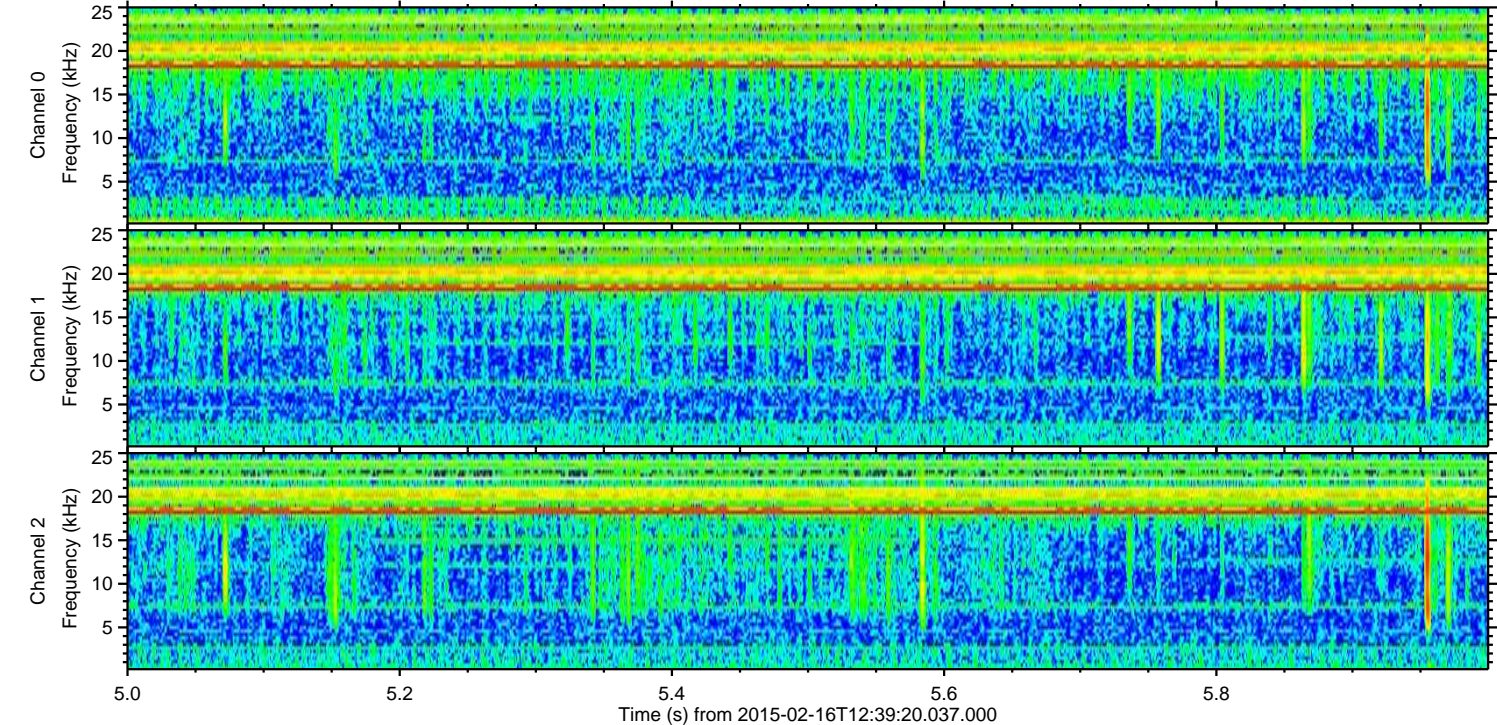
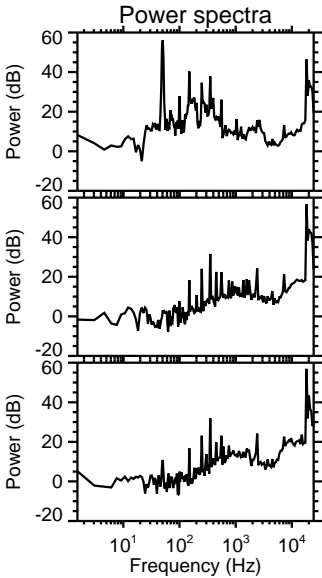
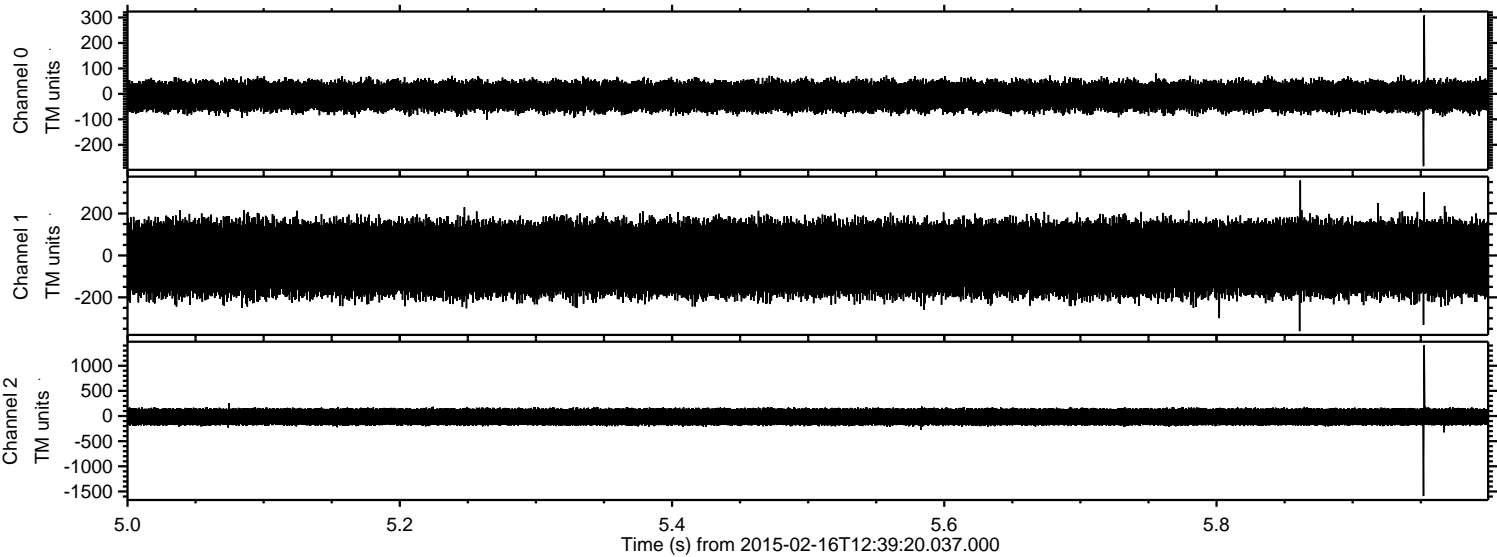

Processed Wed Feb 25 00:22:00 2015 by ELM ver.2012-10-06 from 001__elm20150216_123919__dat00.bin

