

ELMAVAN 3D WAVEFORMS (Measured data sampled at 50 kHz) 49798 packets of 144 samples from 2015-02-16T12:14:19.285.999.

Processed Tue Feb 24 21:40:25 2015 by ELM ver.2012-10-06 from 001\_\_elm20150216\_121418\_\_dat00.bin

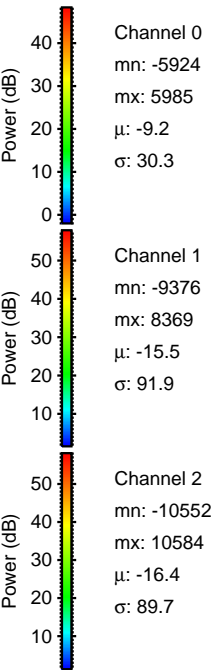
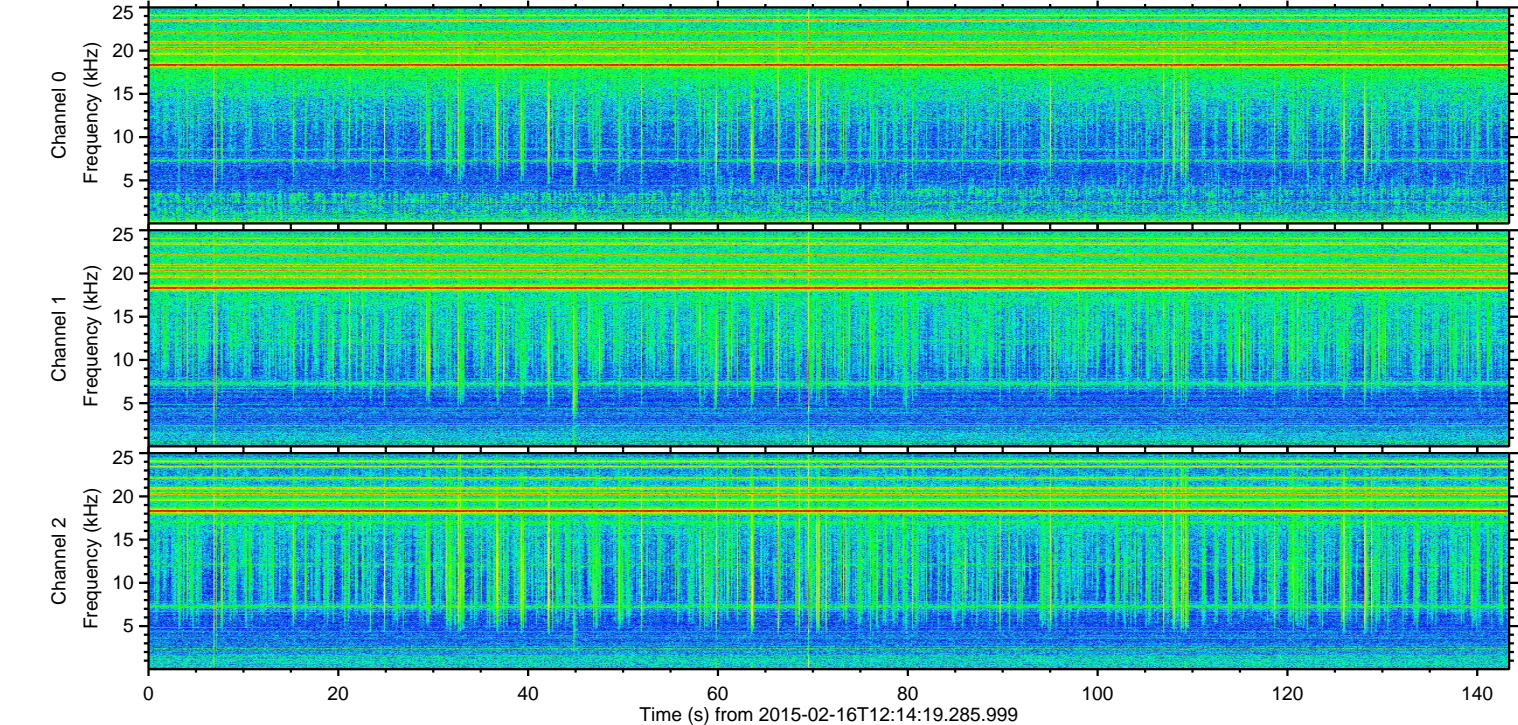
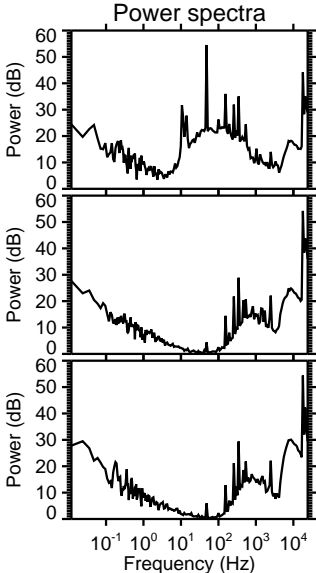
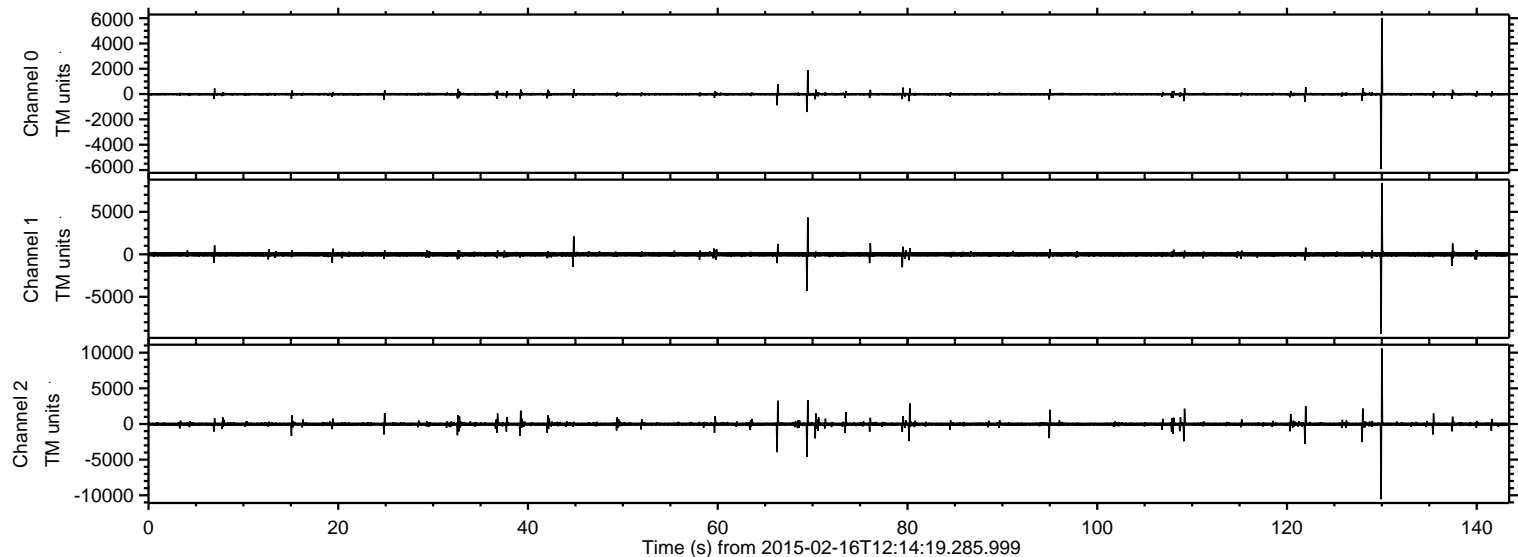

ELMAVAN 3D WAVEFORMS (Measured data sampled at 50 kHz) 49798 packets of 144 samples from 2015-02-16T12:14:19.285.999. Part 131/144

Processed Tue Feb 24 21:40:37 2015 by ELM ver.2012-10-06 from 001\_\_elm20150216\_121418\_\_dat00.bin

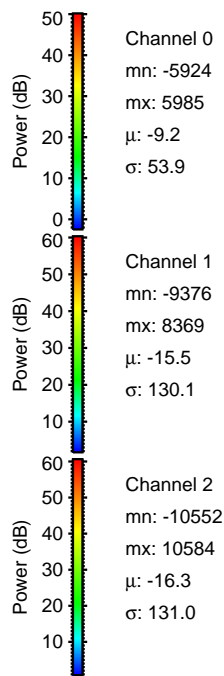
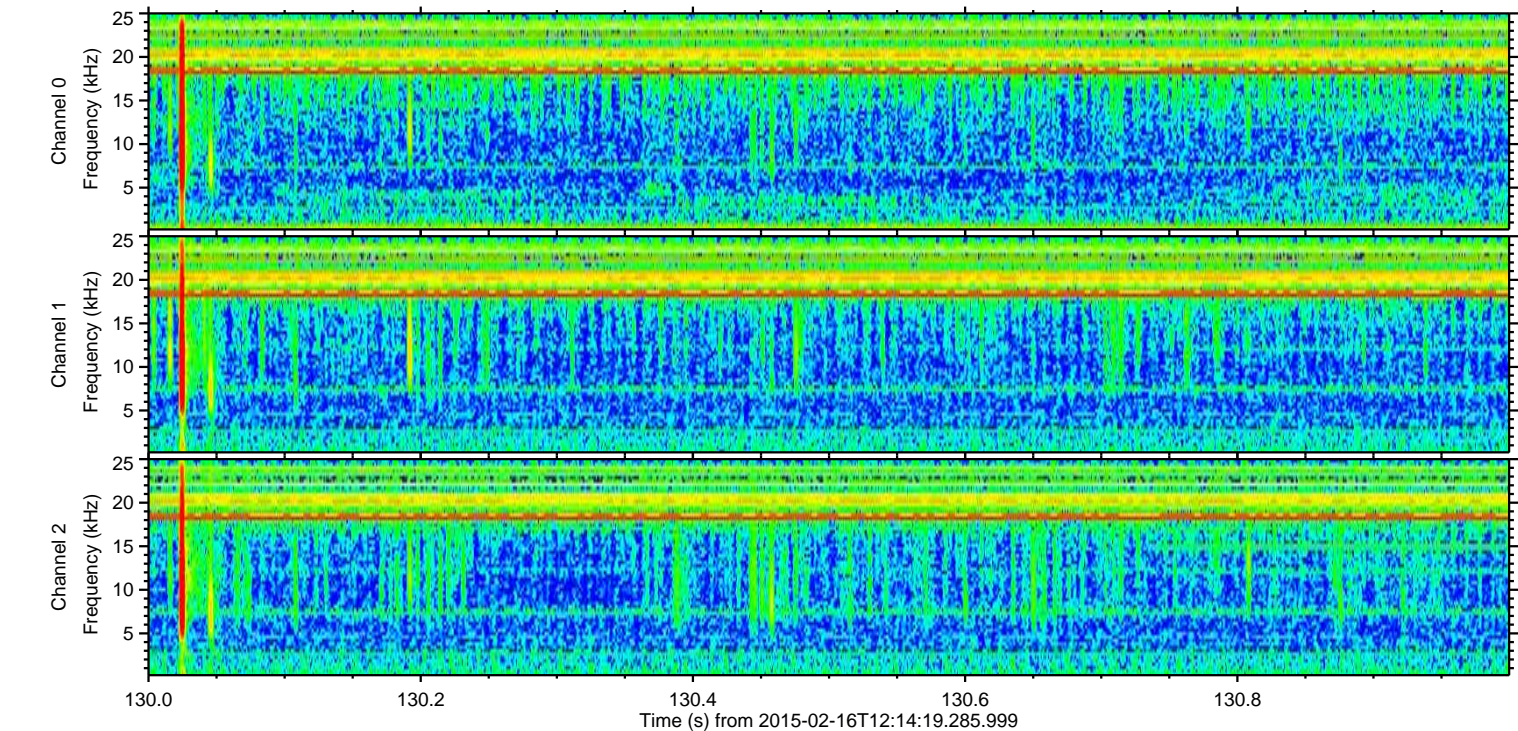
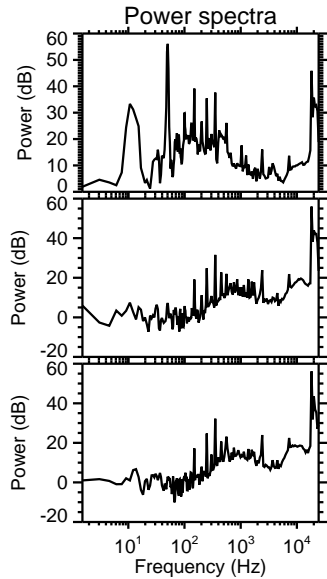
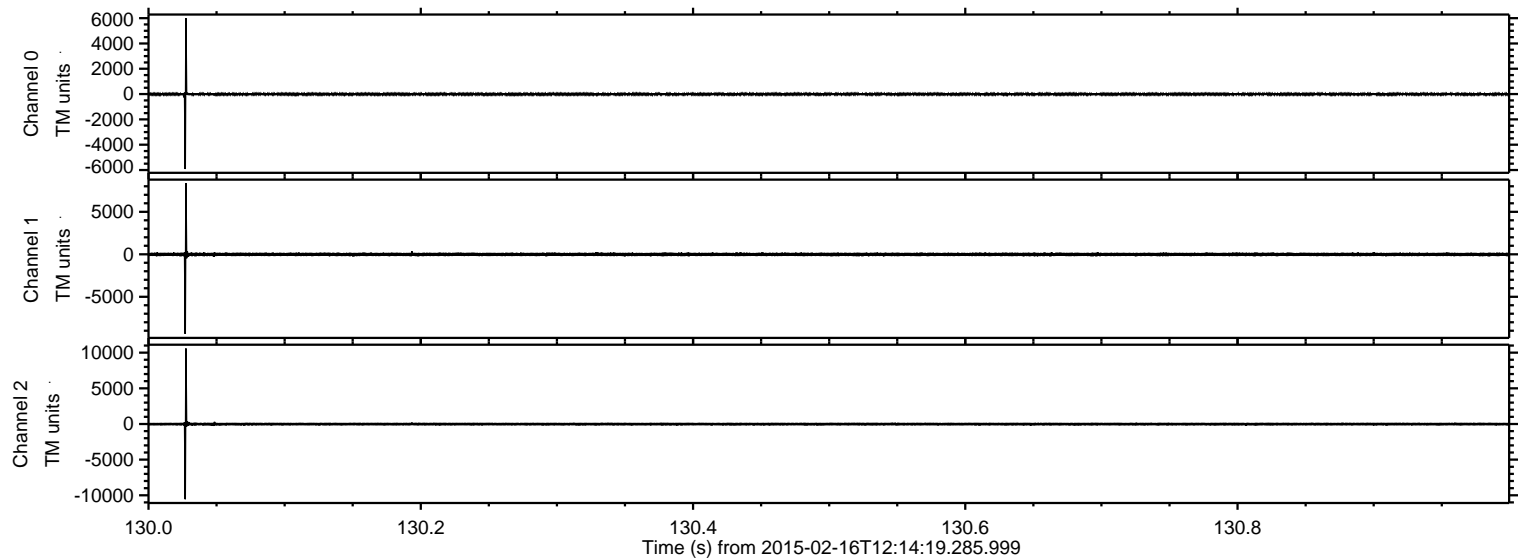

Processed Tue Feb 24 21:40:38 2015 by ELM ver.2012-10-06 from 001\_\_elm20150216\_121418\_\_dat00.bin

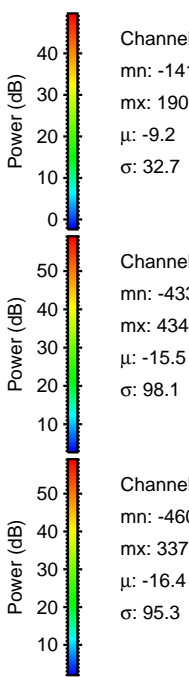
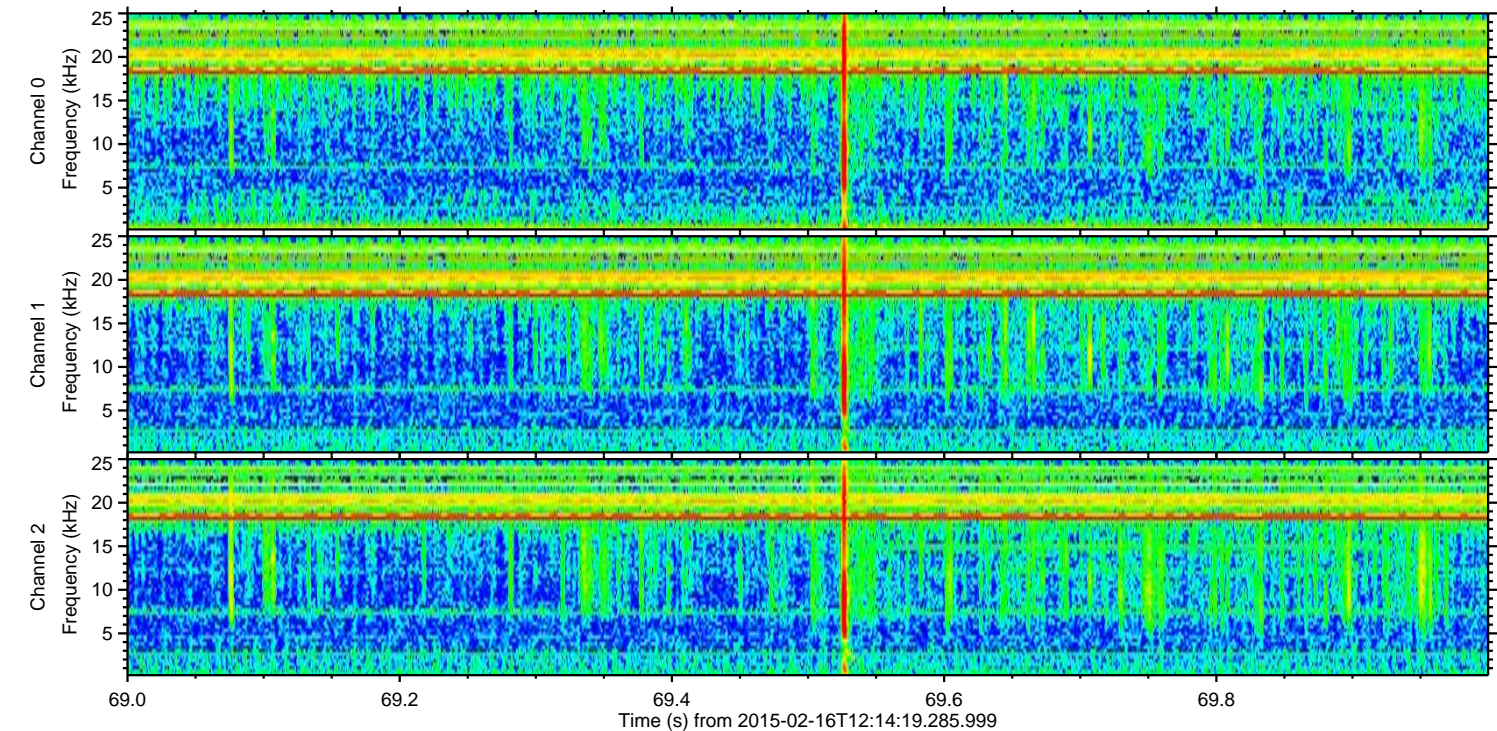
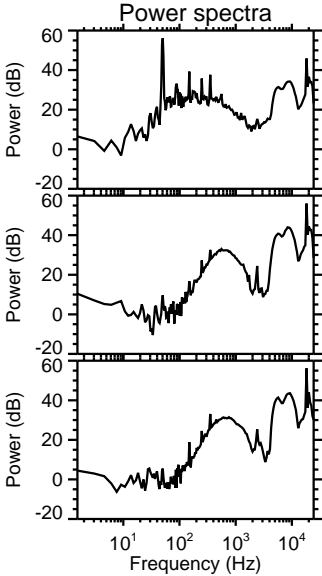
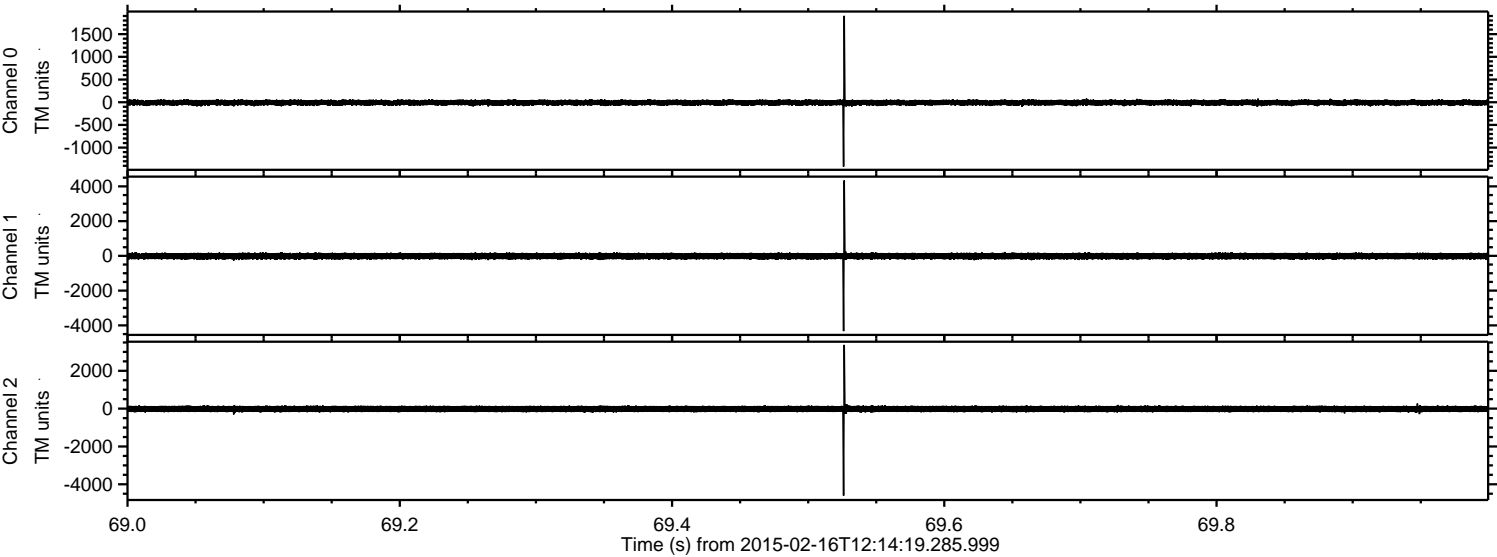

Processed Tue Feb 24 21:40:39 2015 by ELM ver.2012-10-06 from 001\_\_elm20150216\_121418\_\_dat00.bin

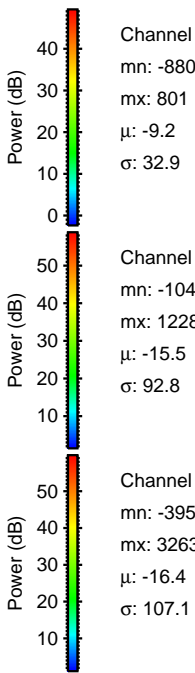
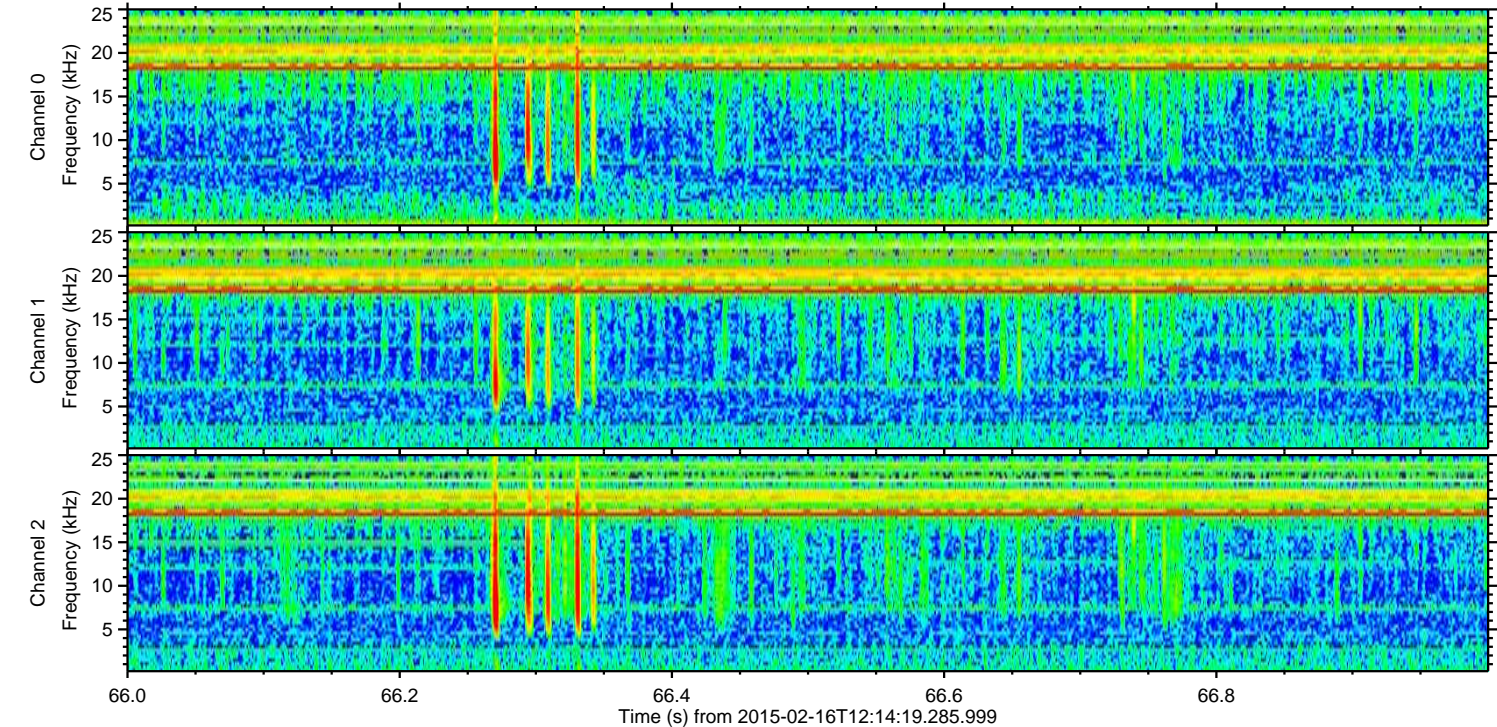
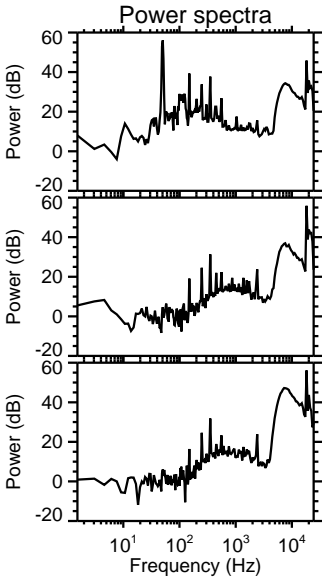
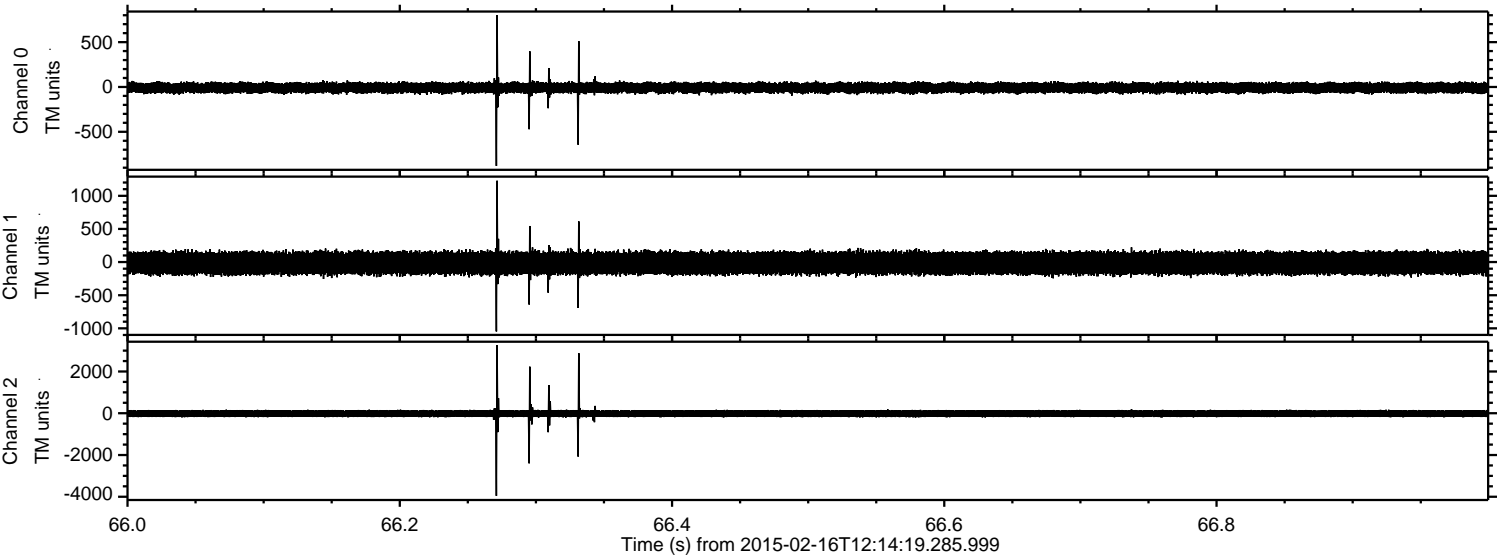

Channel 0  
mn: -880  
mx: 801  
 $\mu$ : -9.2  
 $\sigma$ : 32.9

Channel 1  
mn: -1047  
mx: 1228  
 $\mu$ : -15.5  
 $\sigma$ : 92.8

Channel 2  
mn: -3957  
mx: 3263  
 $\mu$ : -16.4  
 $\sigma$ : 107.1

Processed Tue Feb 24 21:40:40 2015 by ELM ver.2012-10-06 from 001\_\_elm20150216\_121418\_\_dat00.bin

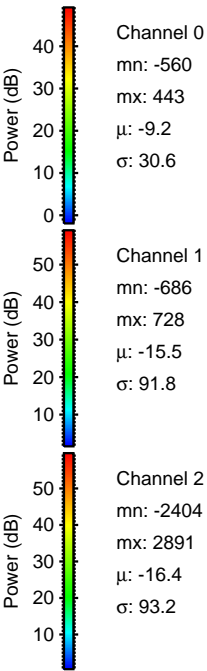
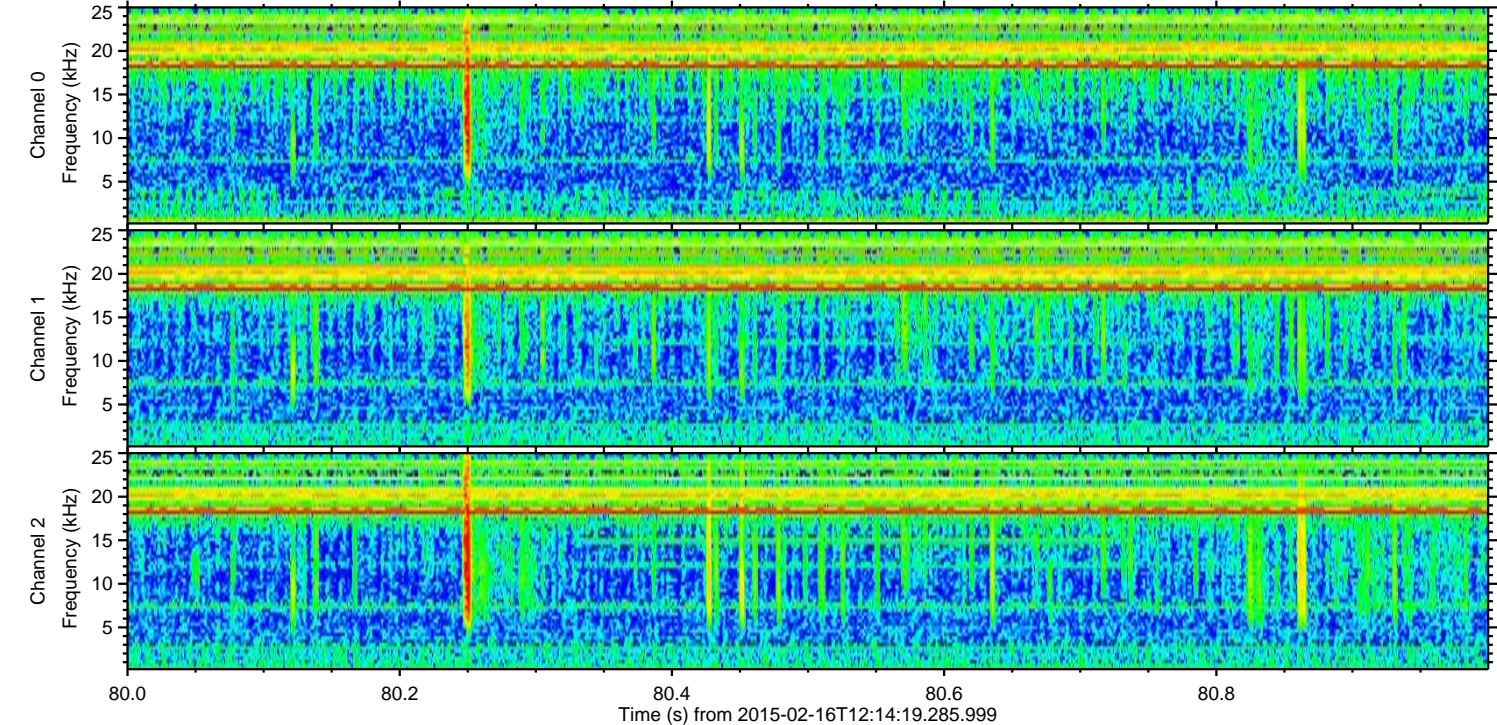
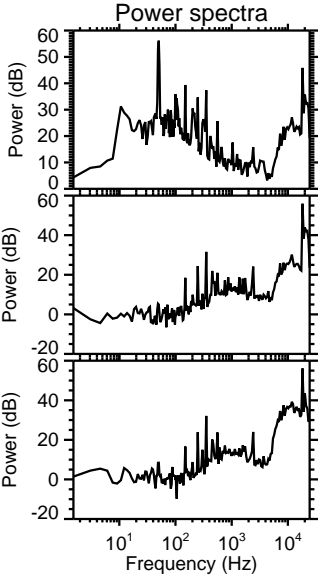
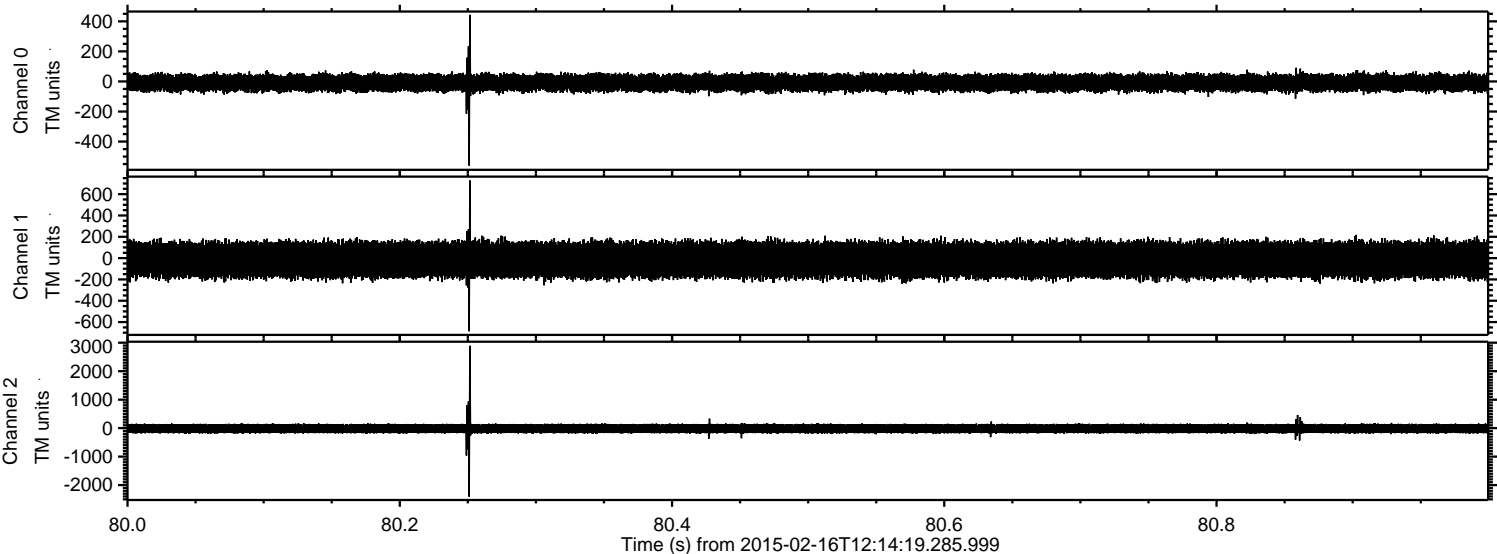

ELMAVAN 3D WAVEFORMS (Measured data sampled at 50 kHz) 49798 packets of 144 samples from 2015-02-16T12:14:19.285.999. Part 122/144

Processed Tue Feb 24 21:40:41 2015 by ELM ver.2012-10-06 from 001\_\_elm20150216\_121418\_\_dat00.bin

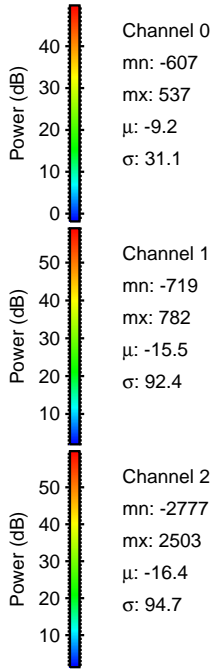
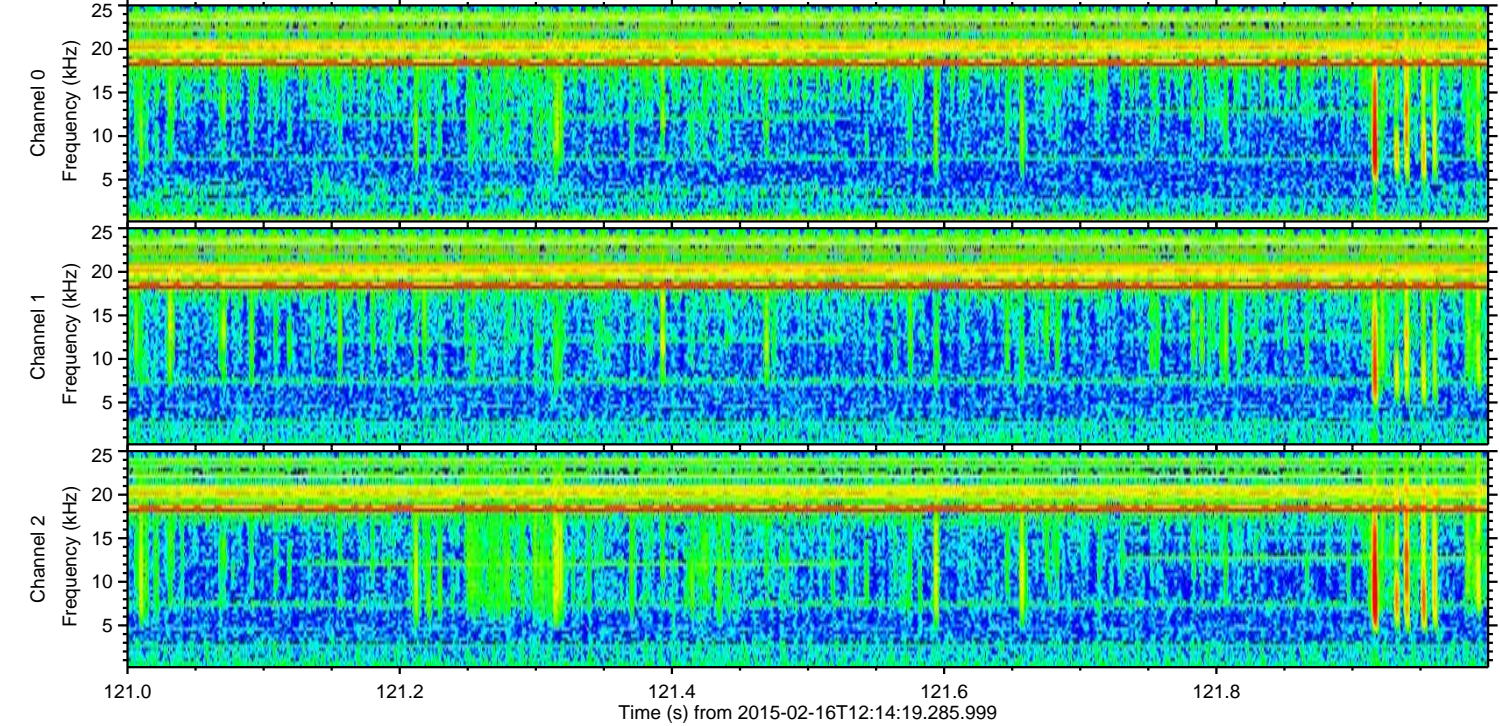
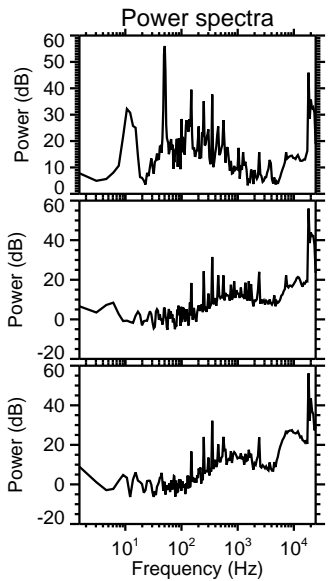
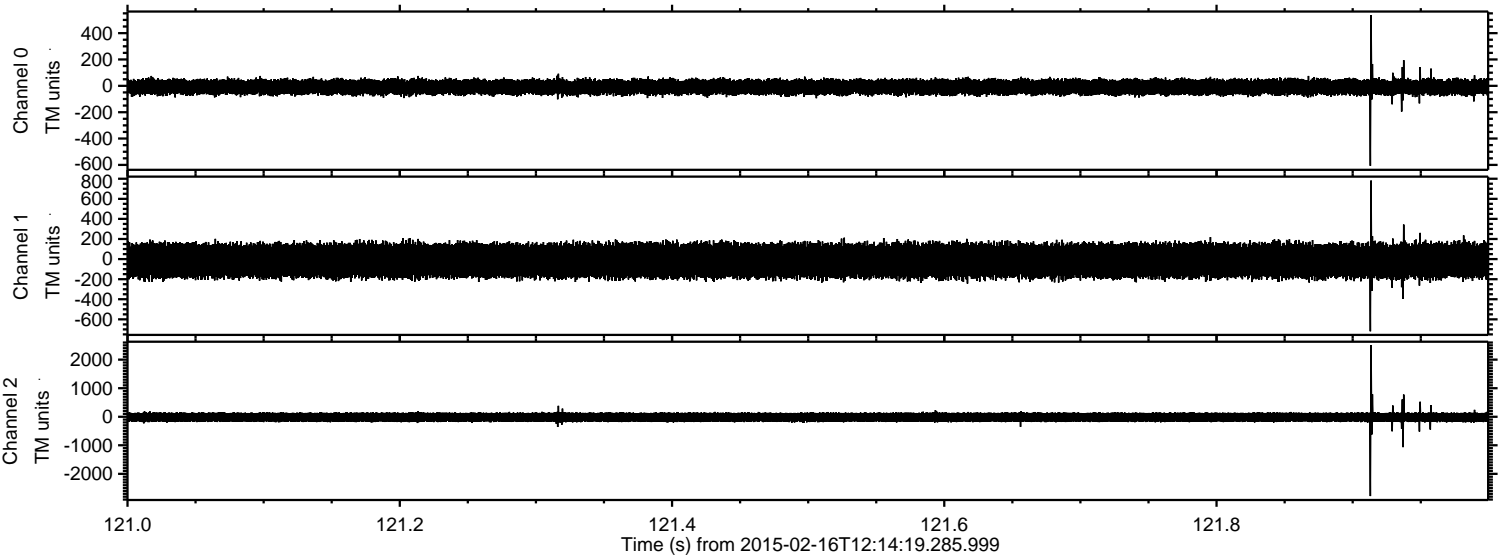

Channel 0  
mn: -607  
mx: 537  
 $\mu$ : -9.2  
 $\sigma$ : 31.1

Channel 1  
mn: -719  
mx: 782  
 $\mu$ : -15.5  
 $\sigma$ : 92.4

Channel 2  
mn: -2777  
mx: 2503  
 $\mu$ : -16.4  
 $\sigma$ : 94.7

ELMAVAN 3D WAVEFORMS (Measured data sampled at 50 kHz) 49798 packets of 144 samples from 2015-02-16T12:14:19.285.999. Part 129/144

Processed Tue Feb 24 21:40:42 2015 by ELM ver.2012-10-06 from 001\_\_elm20150216\_121418\_\_dat00.bin

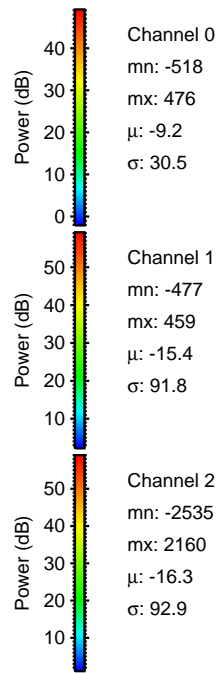
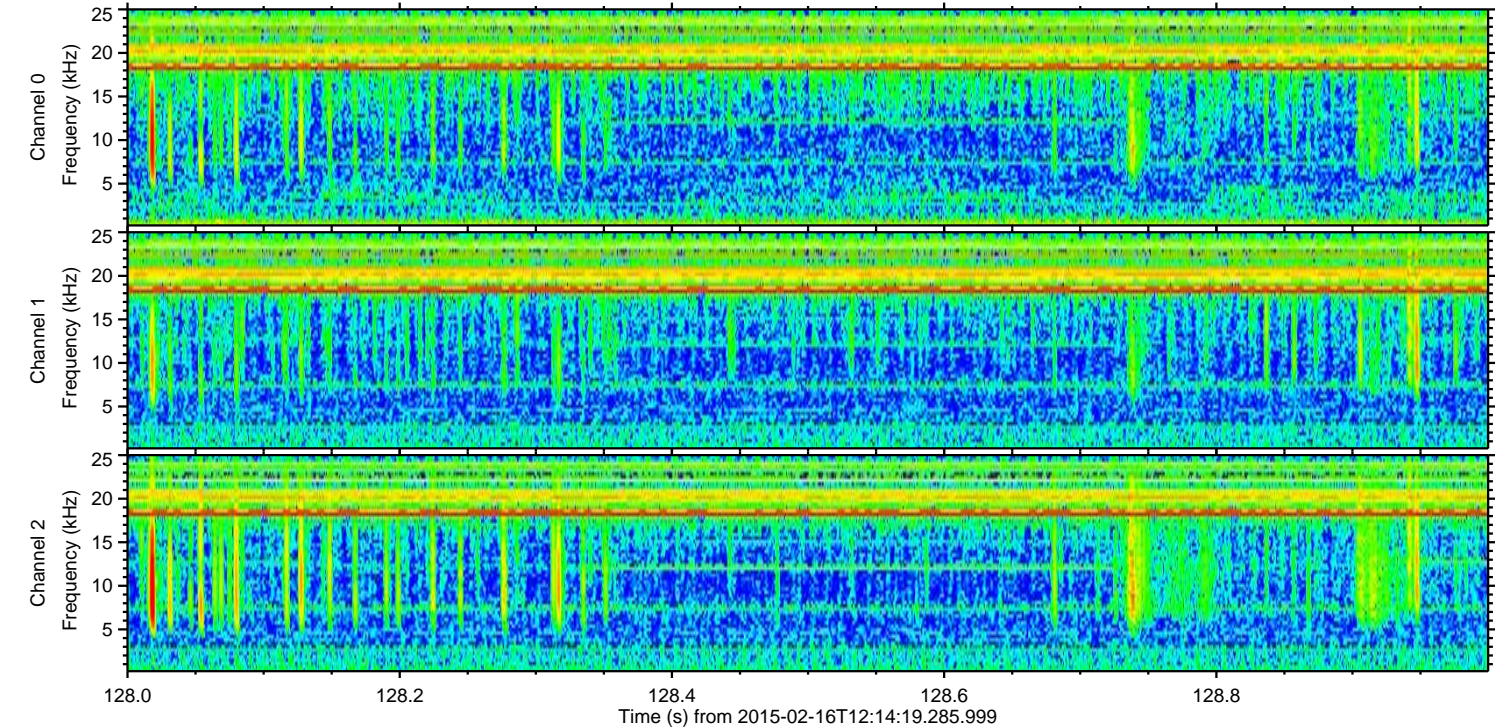
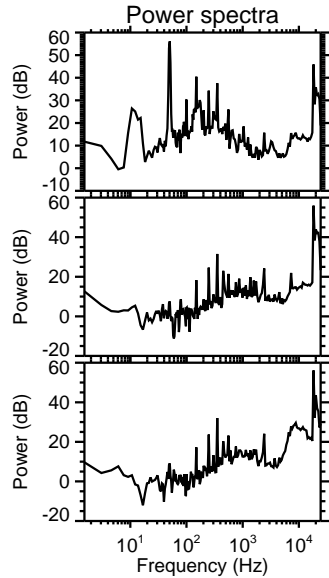
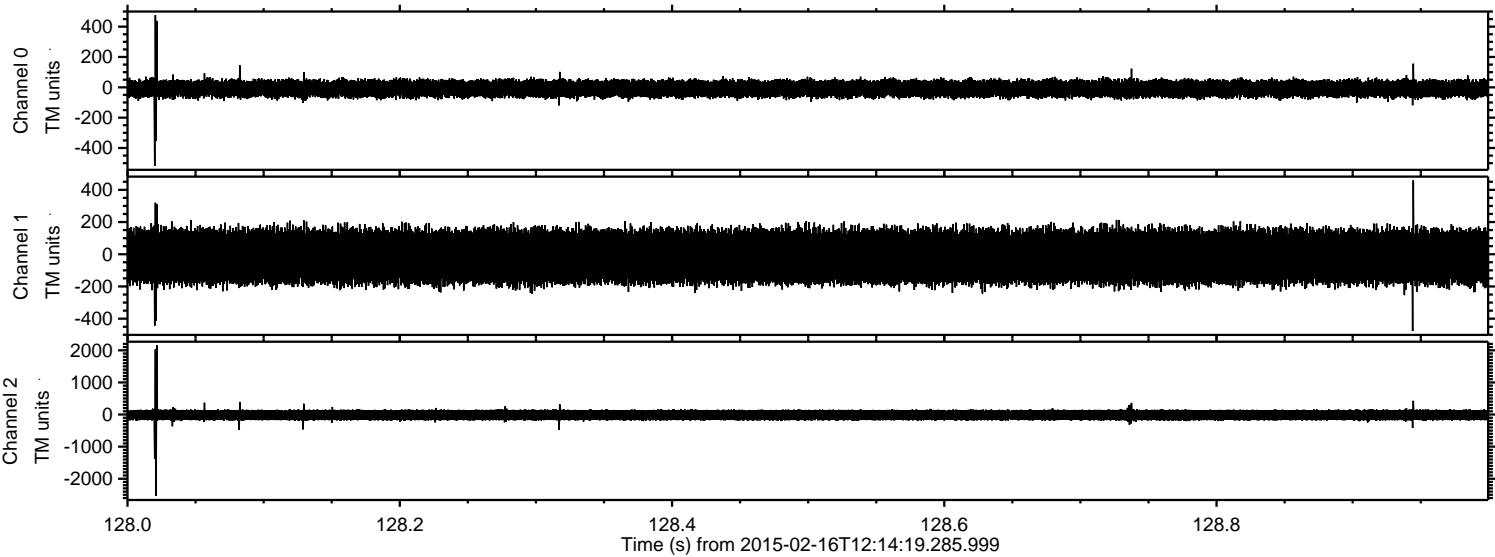

ELMAVAN 3D WAVEFORMS (Measured data sampled at 50 kHz) 49798 packets of 144 samples from 2015-02-16T12:14:19.285.999. Part 110/144

Processed Tue Feb 24 21:40:43 2015 by ELM ver.2012-10-06 from 001\_\_elm20150216\_121418\_\_dat00.bin

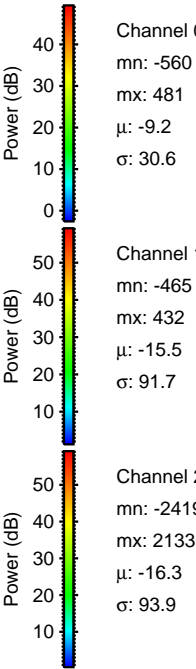
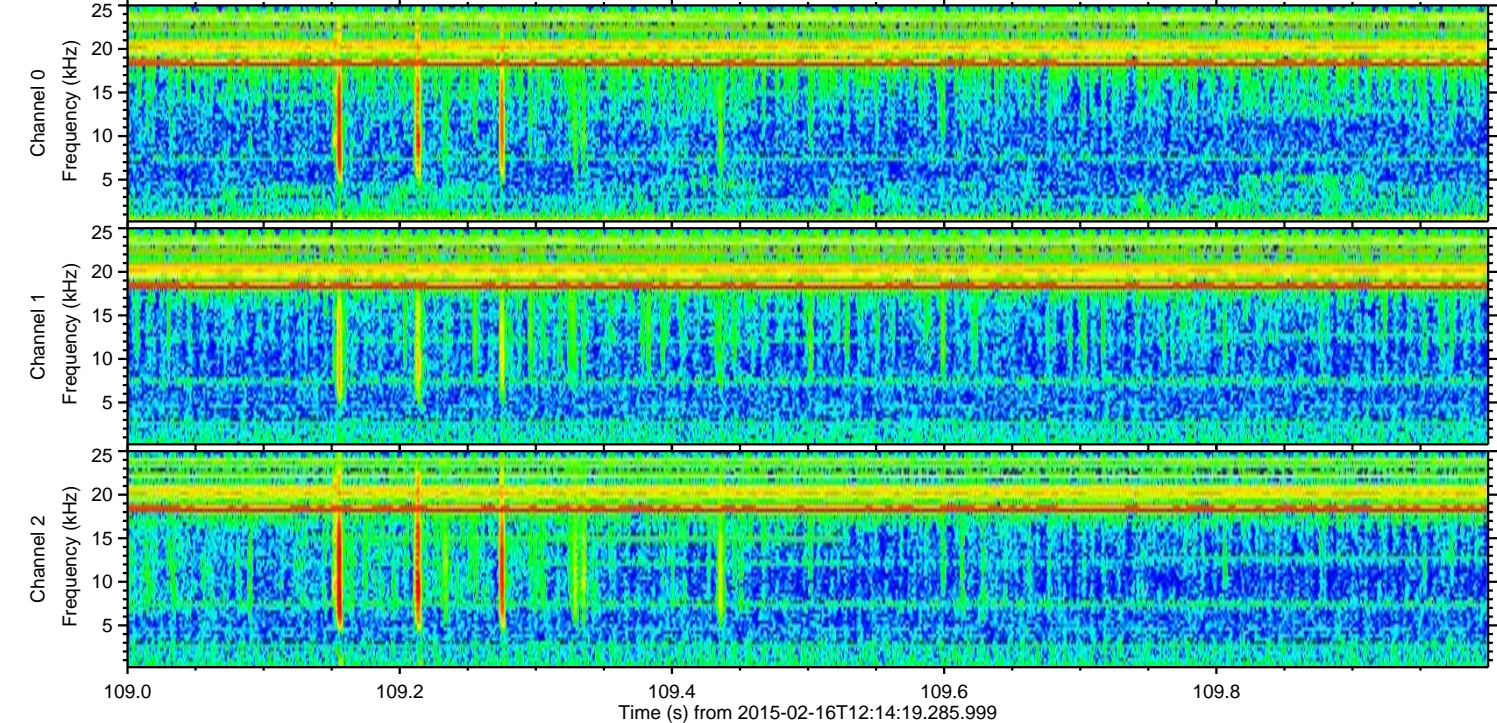
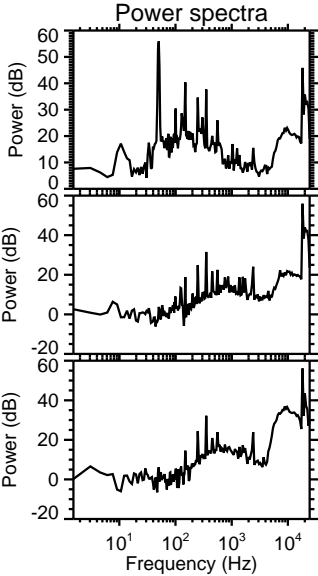
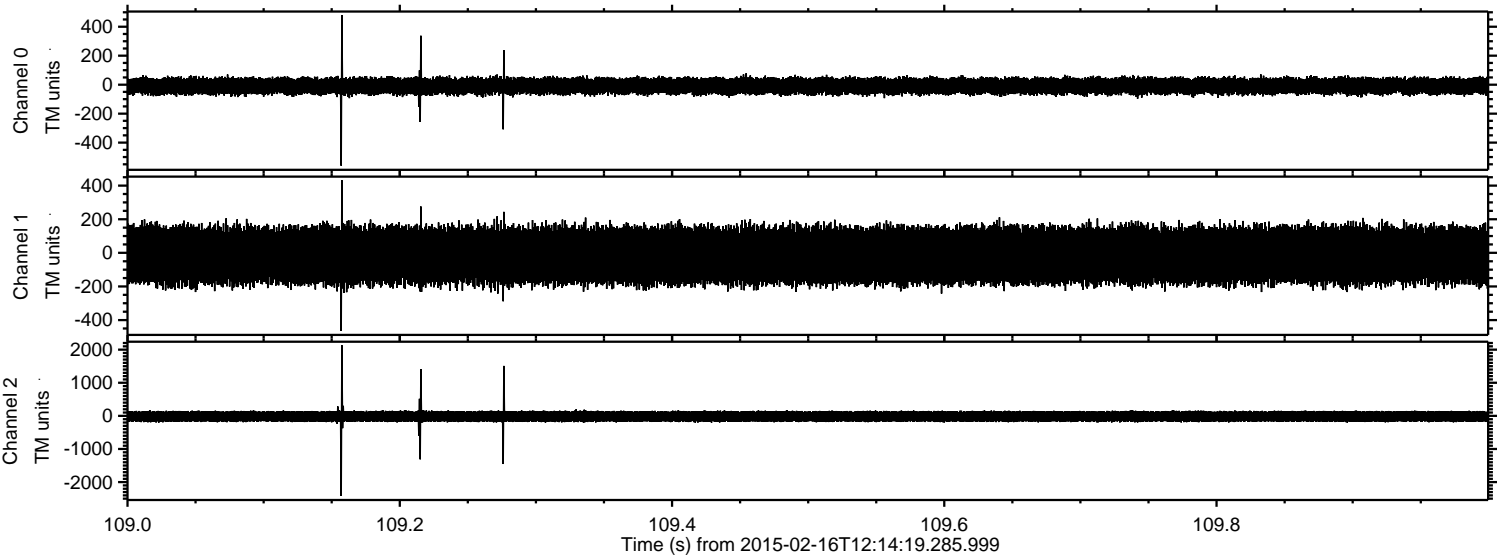

Processed Tue Feb 24 21:40:43 2015 by ELM ver.2012-10-06 from 001\_\_elm20150216\_121418\_\_dat00.bin

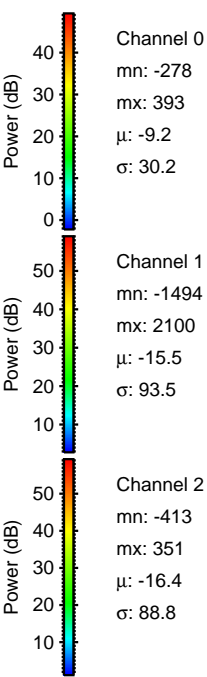
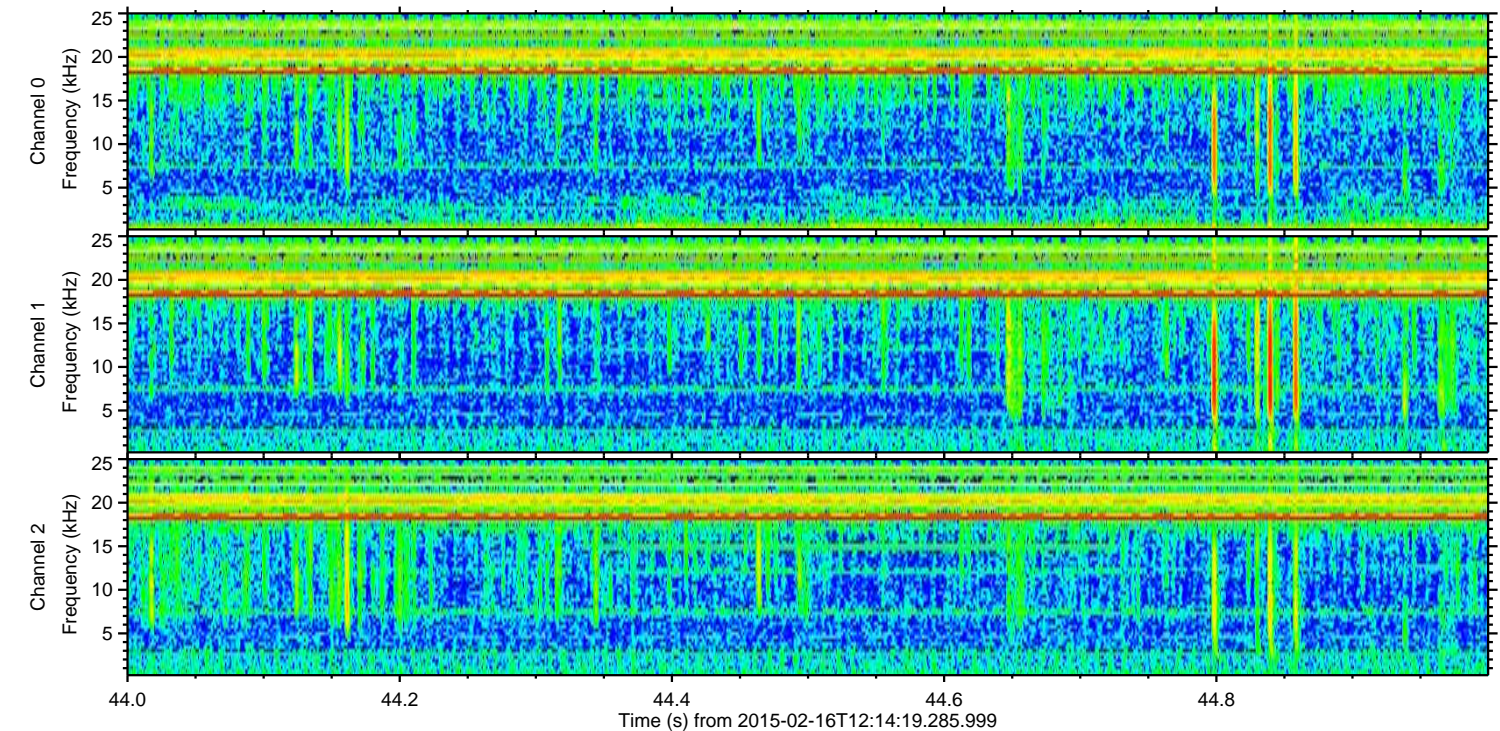
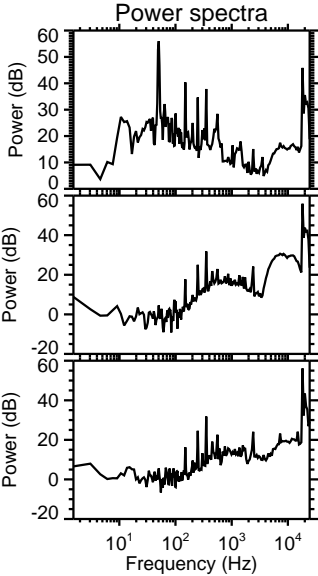
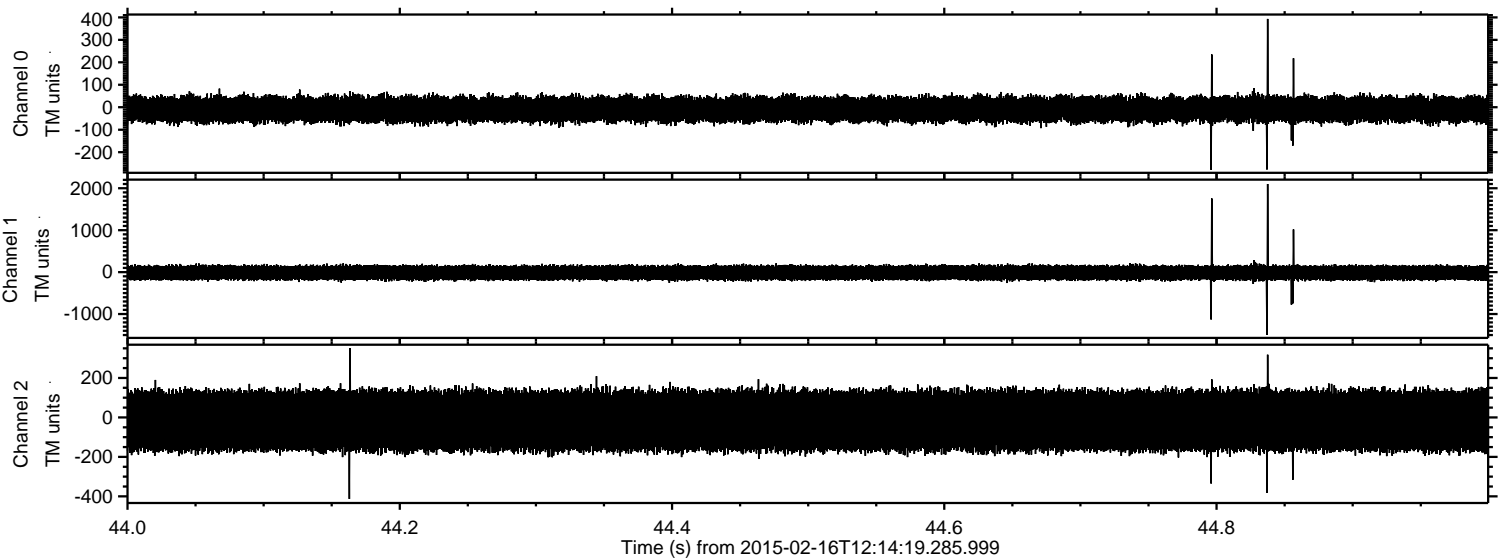

ELMAVAN 3D WAVEFORMS (Measured data sampled at 50 kHz) 49798 packets of 144 samples from 2015-02-16T12:14:19.285.999. Part 71/144

Processed Tue Feb 24 21:40:44 2015 by ELM ver.2012-10-06 from 001\_\_elm20150216\_121418\_\_dat00.bin

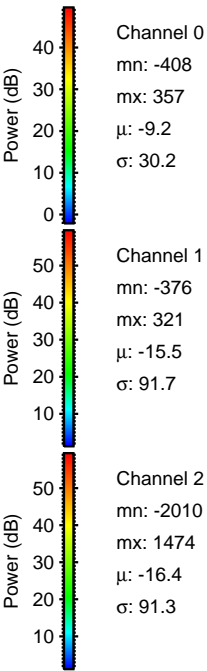
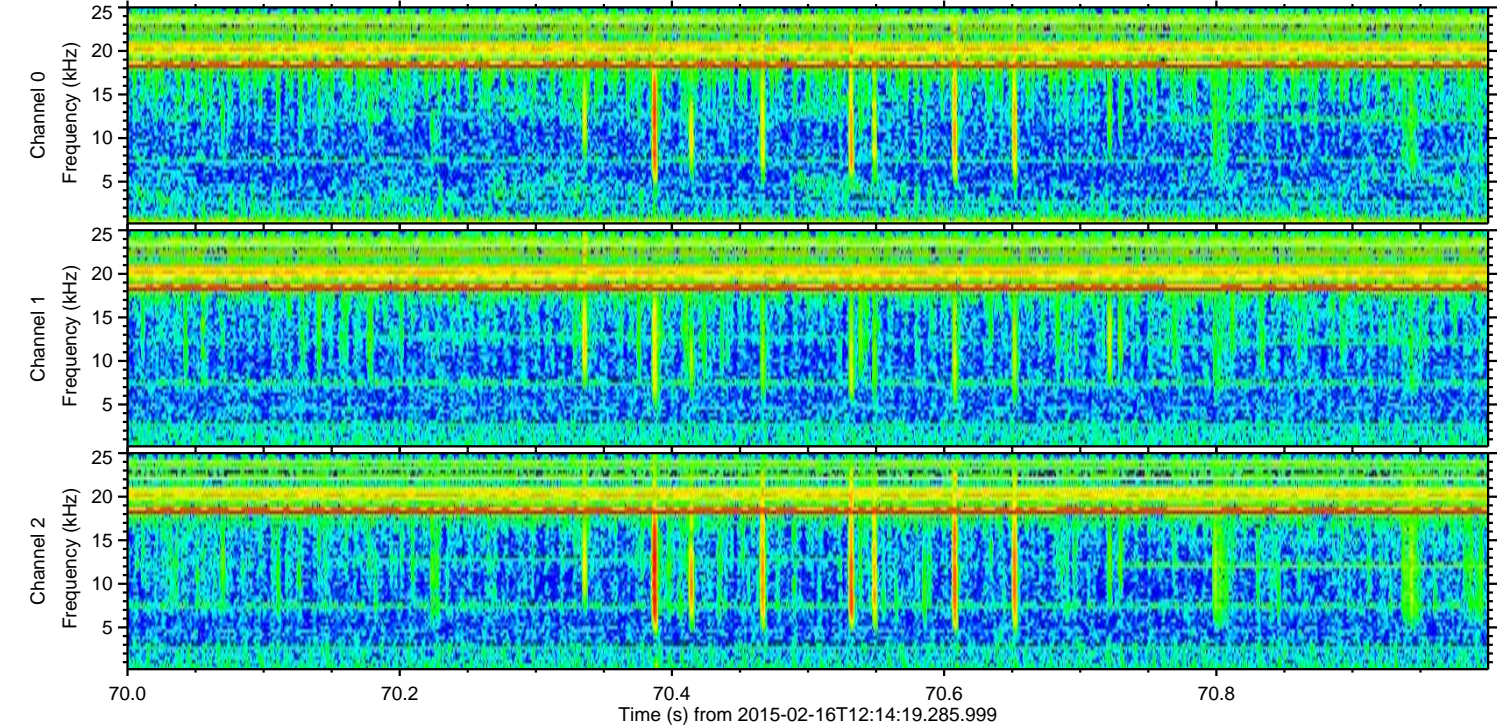
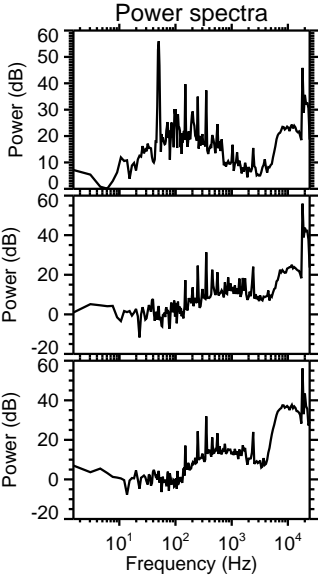
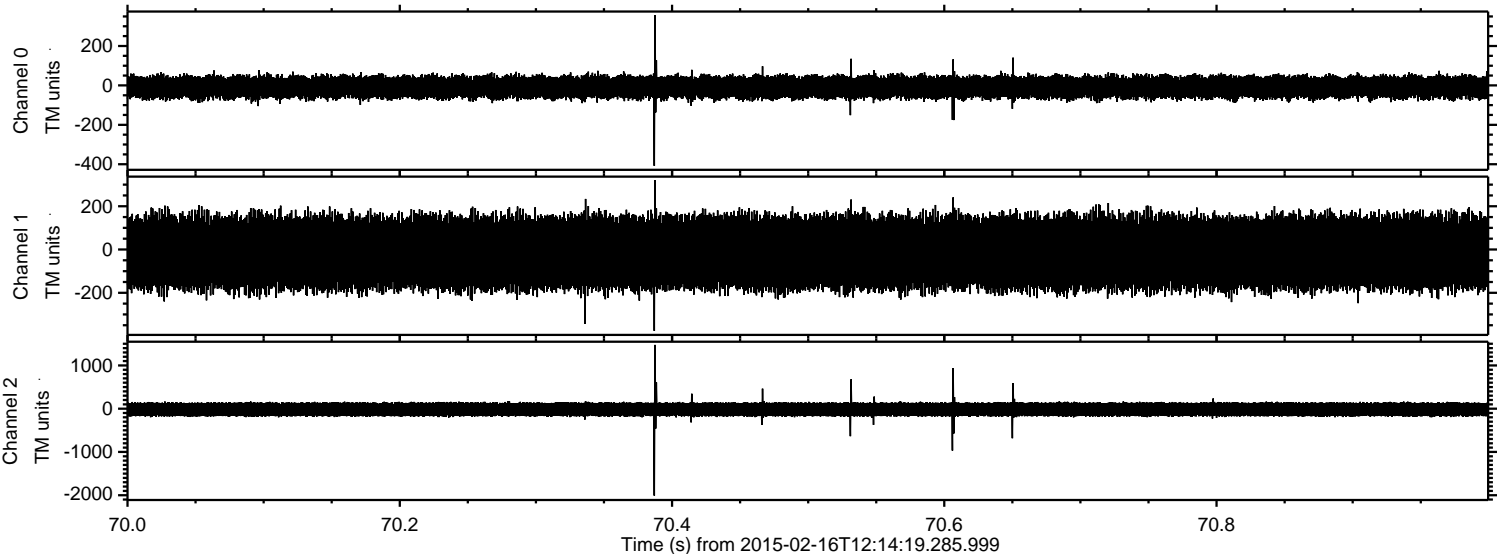

Processed Tue Feb 24 21:40:45 2015 by ELM ver.2012-10-06 from 001\_\_elm20150216\_121418\_\_dat00.bin

