

ELMAVAN 3D WAVEFORMS (Measured data sampled at 50 kHz) 49797 packets of 144 samples from 2015-02-16T11:59:18.852.999.

Processed Tue Feb 24 20:28:56 2015 by ELM ver.2012-10-06 from 001__elm20150216_115917__dat00.bin

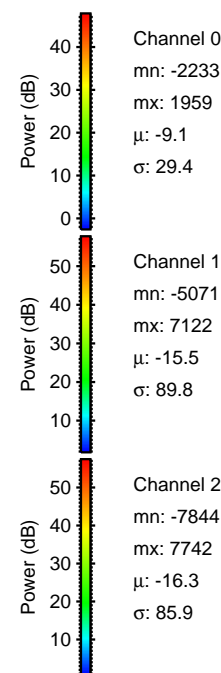

Processed Tue Feb 24 20:29:08 2015 by ELM ver.2012-10-06 from 001__elm20150216_115917__dat00.bin

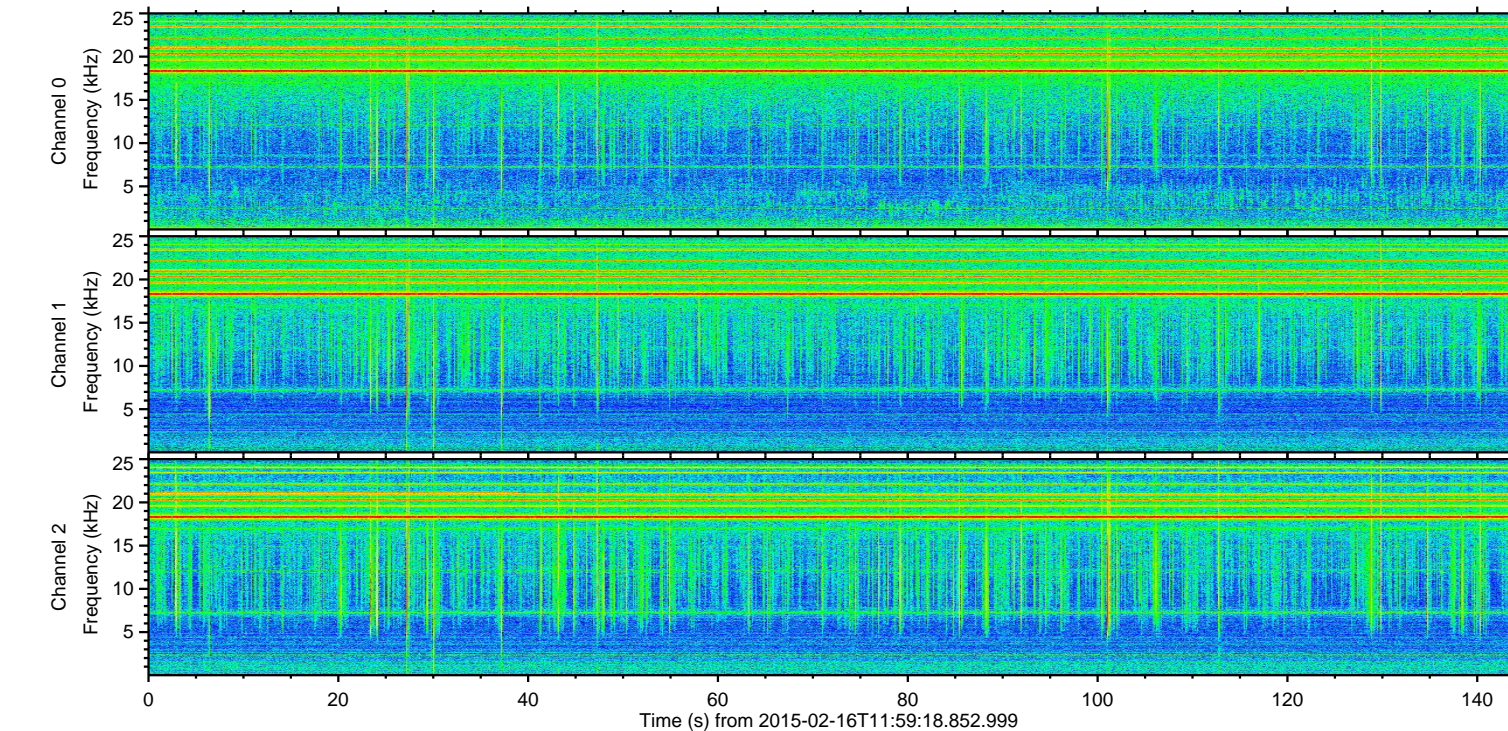
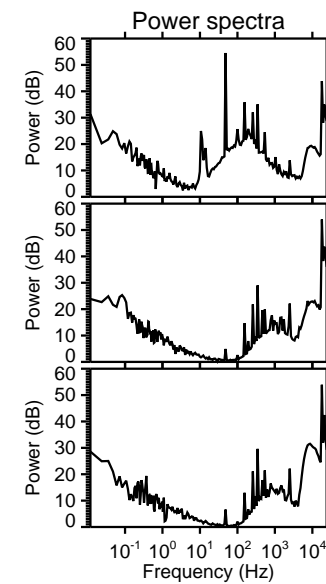
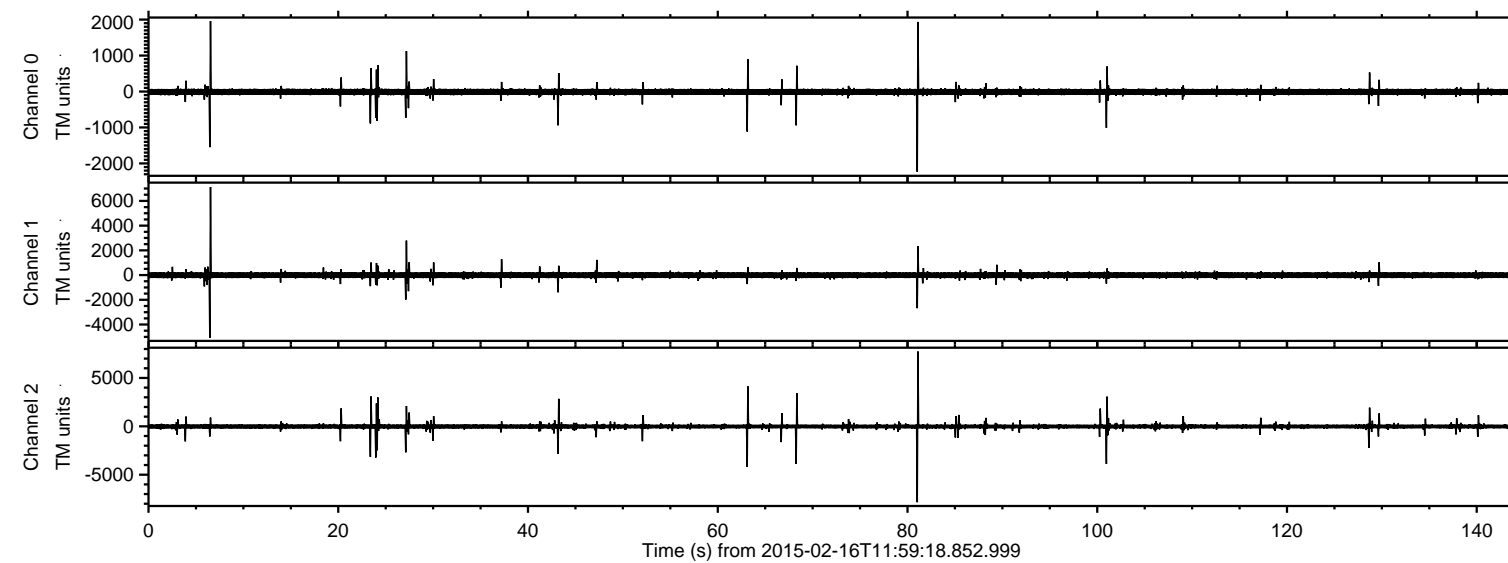
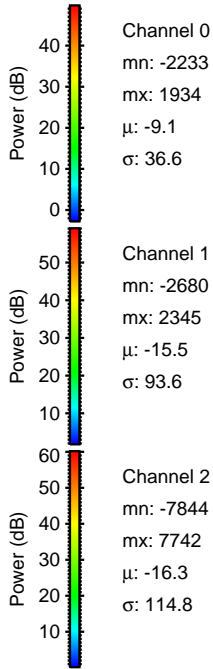
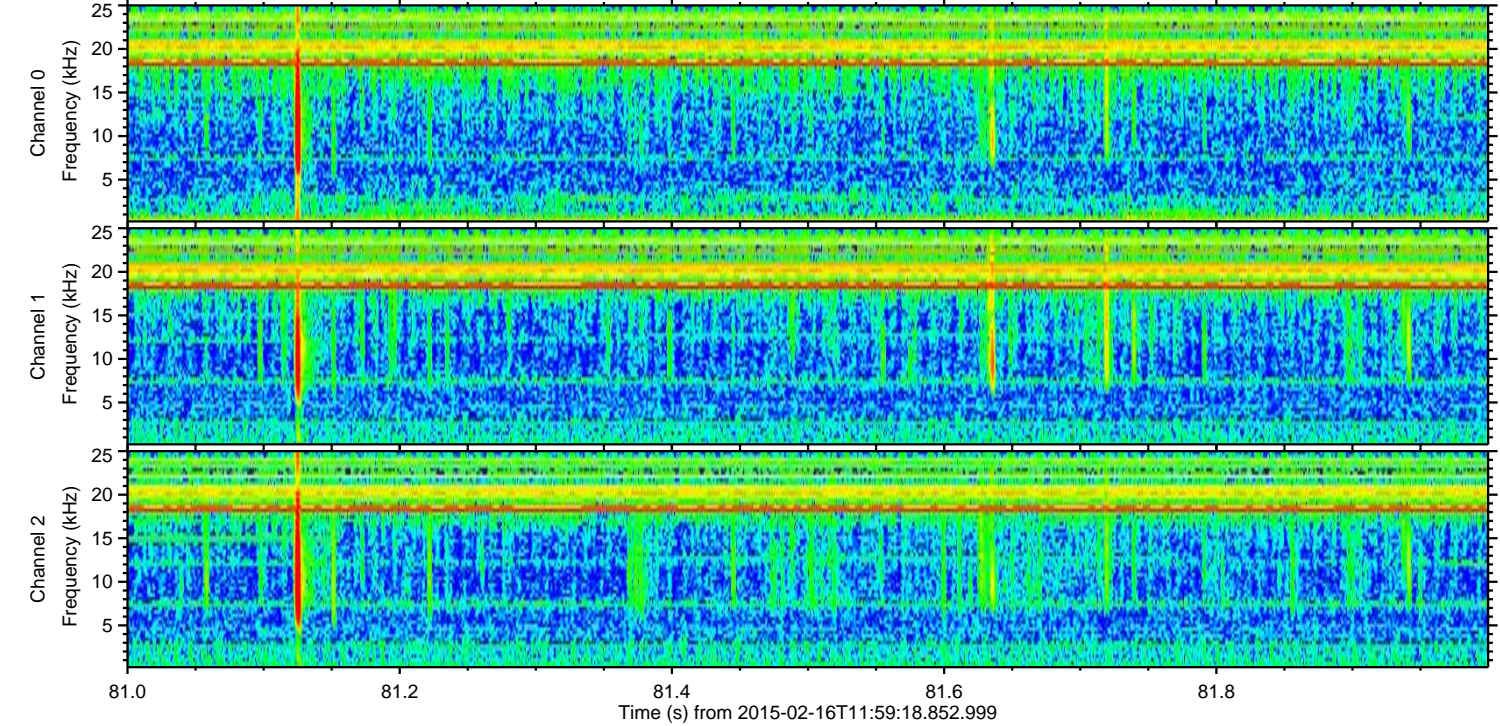
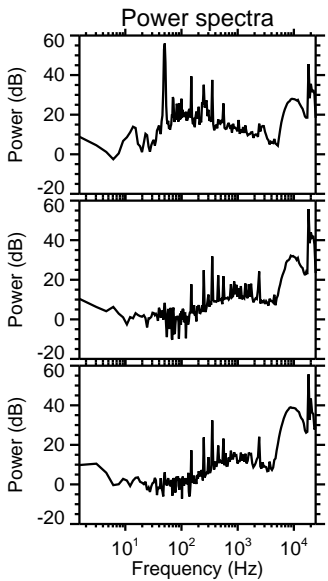
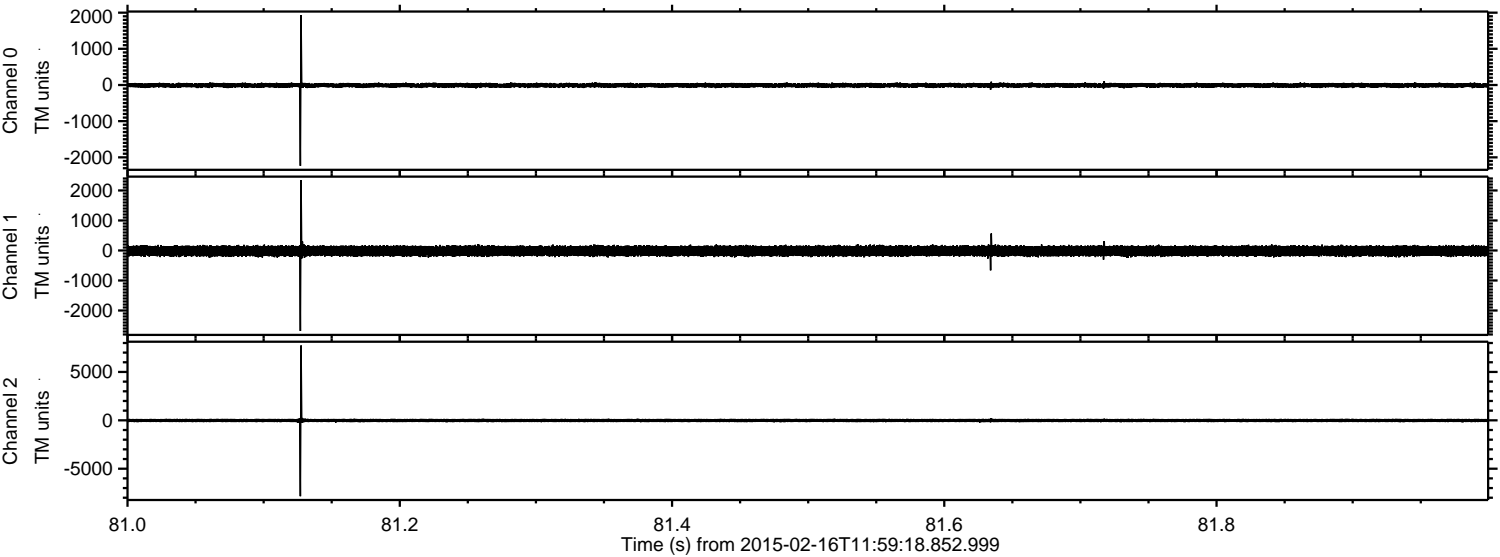

ELMAVAN 3D WAVEFORMS (Measured data sampled at 50 kHz) 49797 packets of 144 samples from 2015-02-16T11:59:18.852.999. Part 7/144

Processed Tue Feb 24 20:29:09 2015 by ELM ver.2012-10-06 from 001__elm20150216_115917__dat00.bin

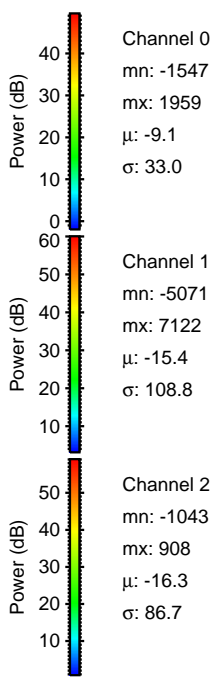
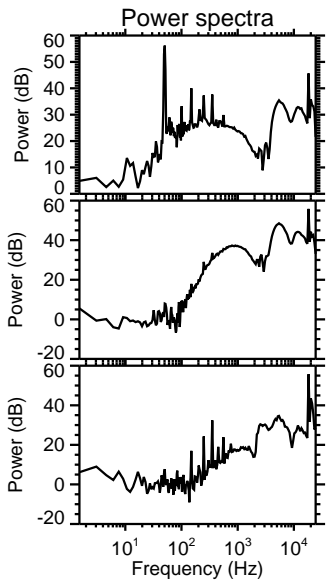
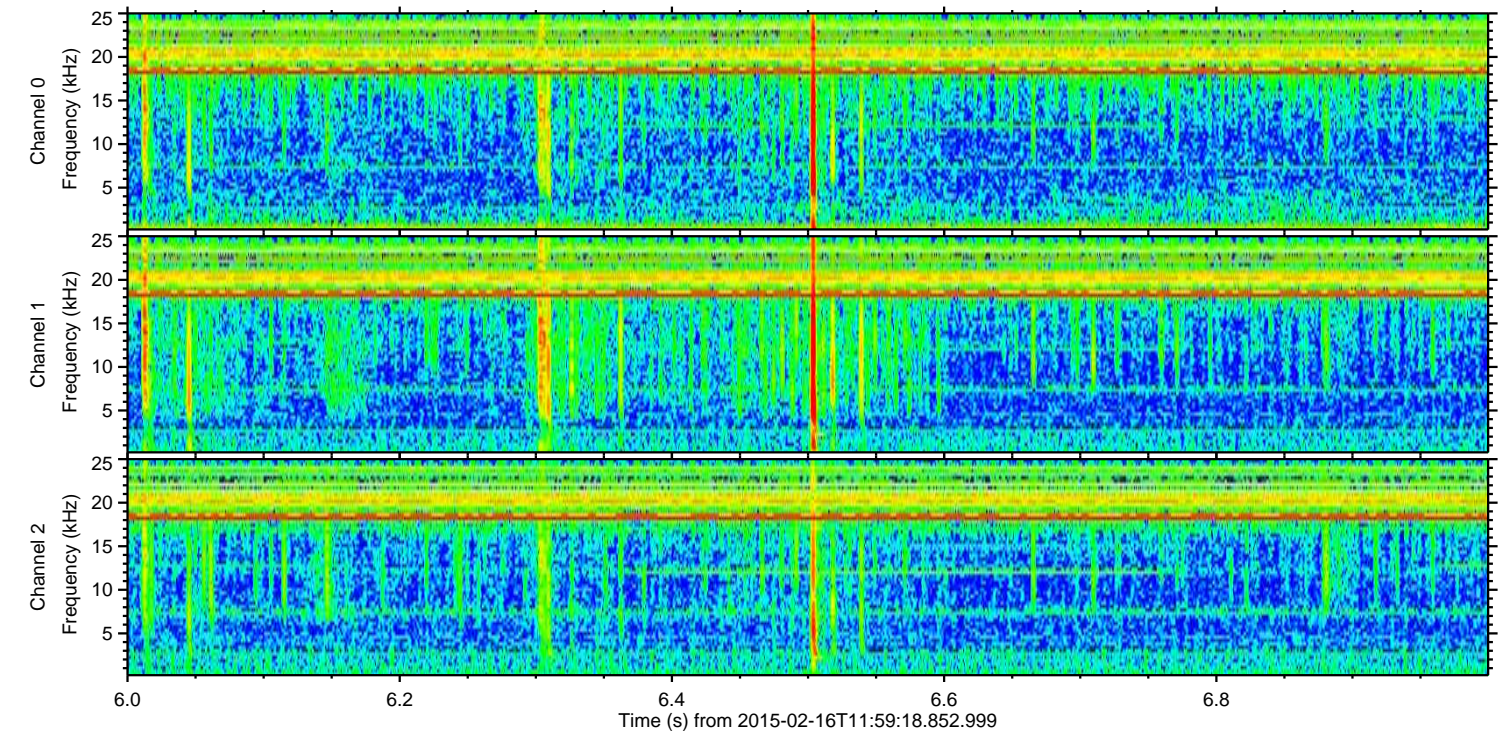
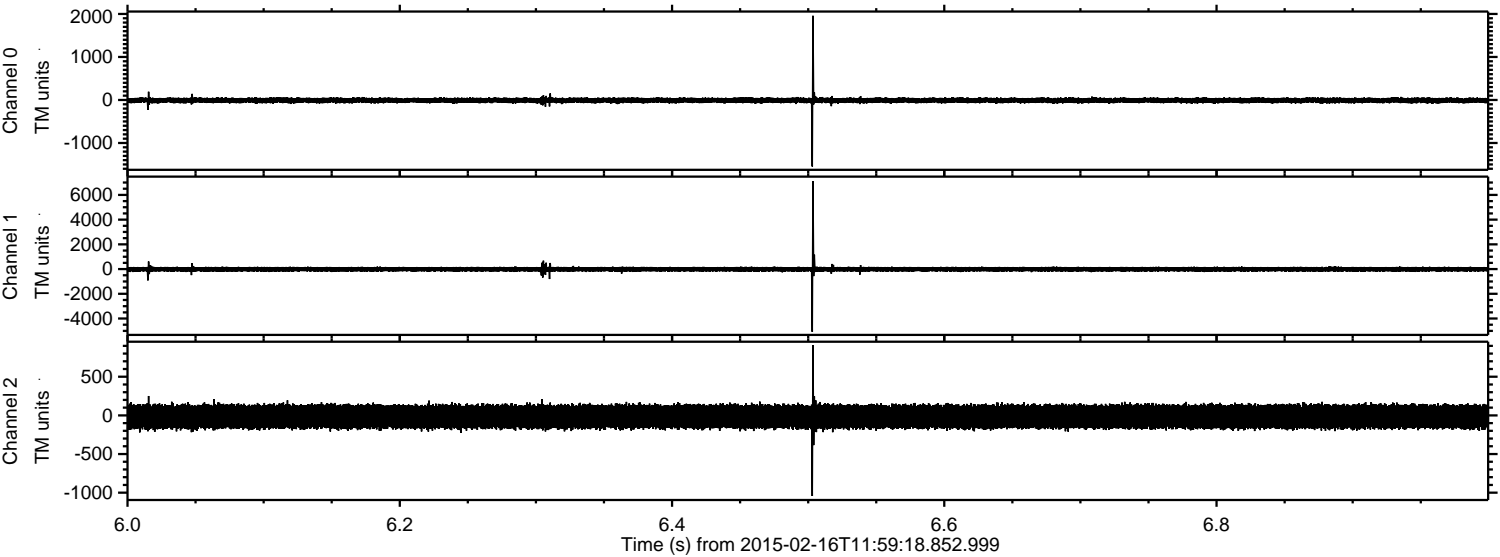

Channel 0
mn: -1547
mx: 1959
 μ : -9.1
 σ : 33.0

Channel 1
mn: -5071
mx: 7122
 μ : -15.4
 σ : 108.8

Channel 2
mn: -1043
mx: 908
 μ : -16.3
 σ : 86.7

Processed Tue Feb 24 20:29:10 2015 by ELM ver.2012-10-06 from 001__elm20150216_115917__dat00.bin

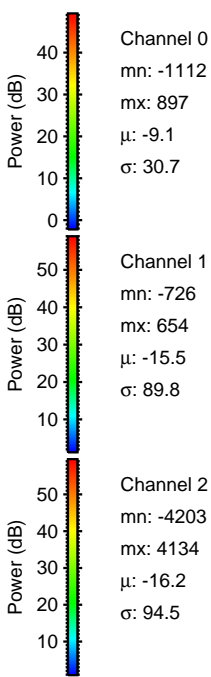
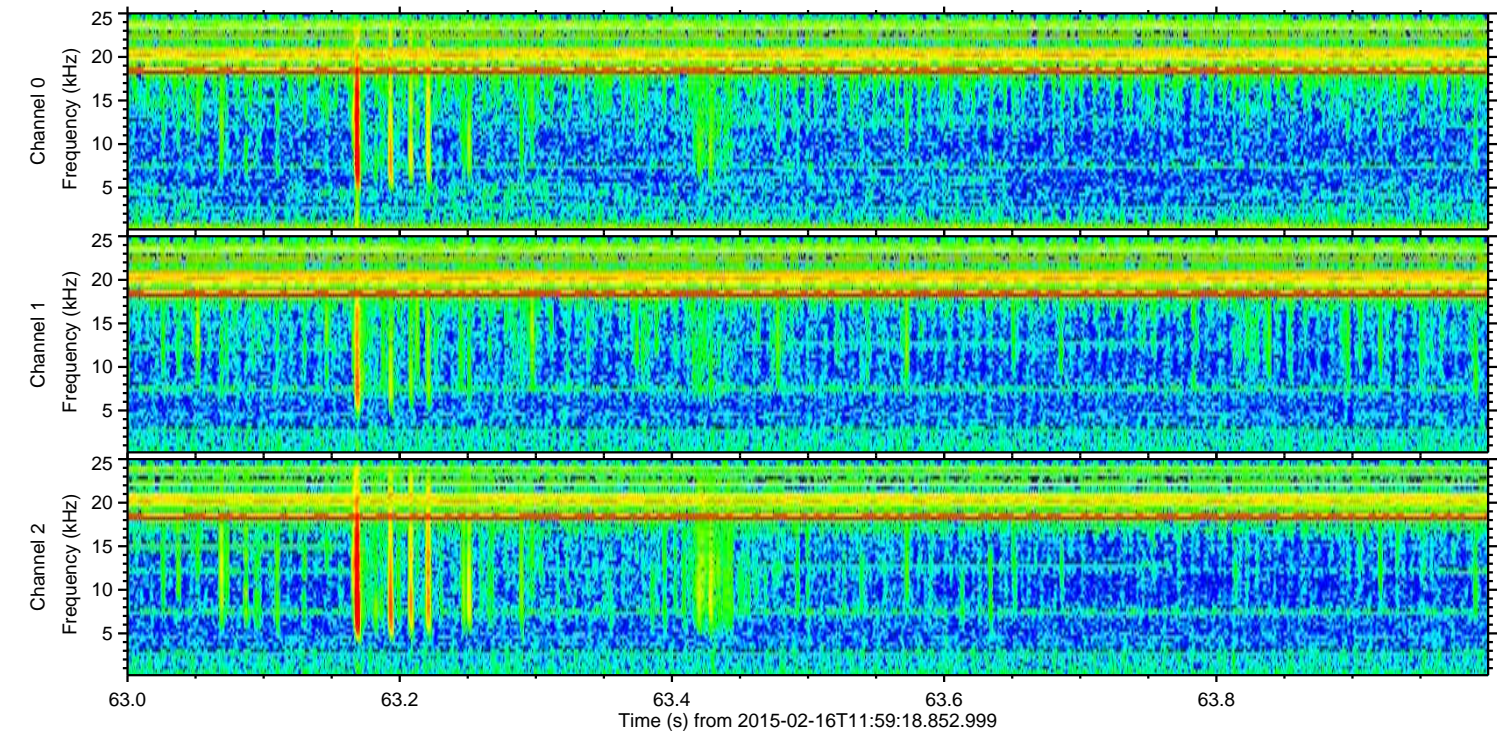
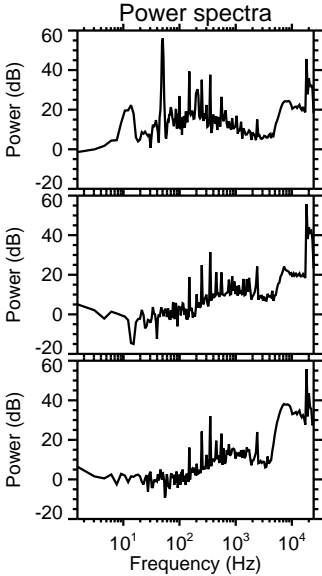
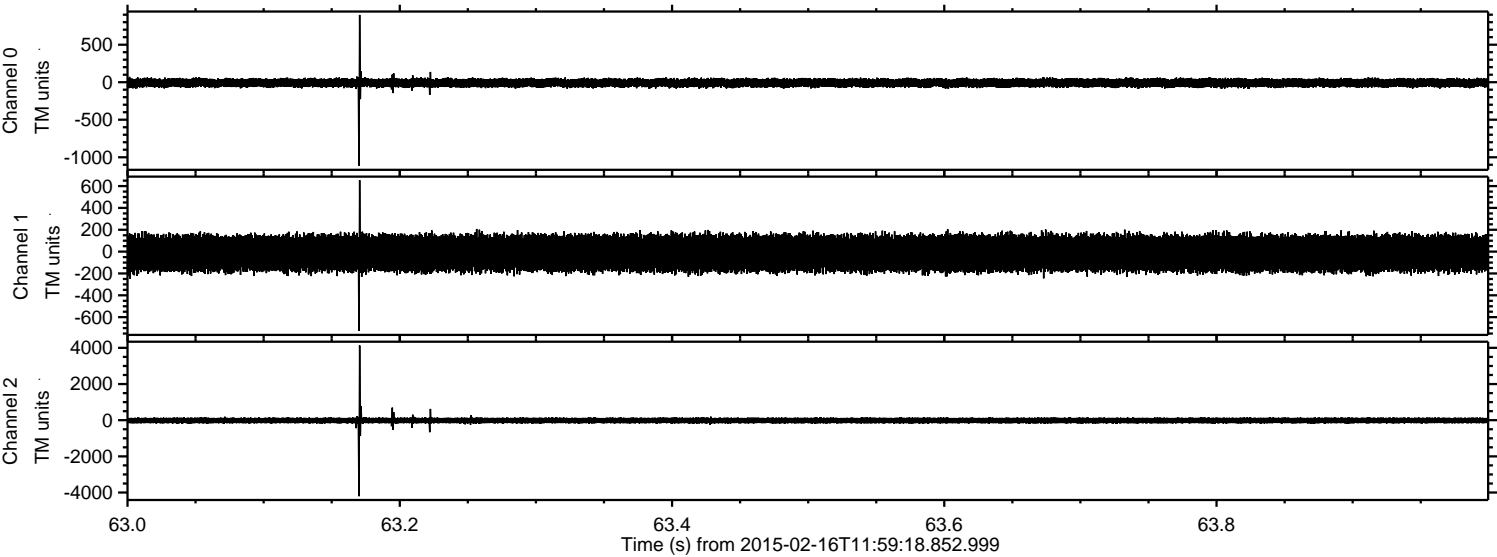

ELMAVAN 3D WAVEFORMS (Measured data sampled at 50 kHz) 49797 packets of 144 samples from 2015-02-16T11:59:18.852.999. Part 101/144

Processed Tue Feb 24 20:29:10 2015 by ELM ver.2012-10-06 from 001__elm20150216_115917__dat00.bin

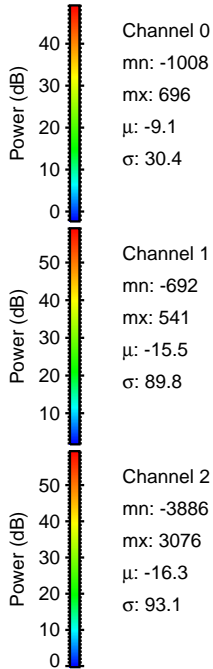
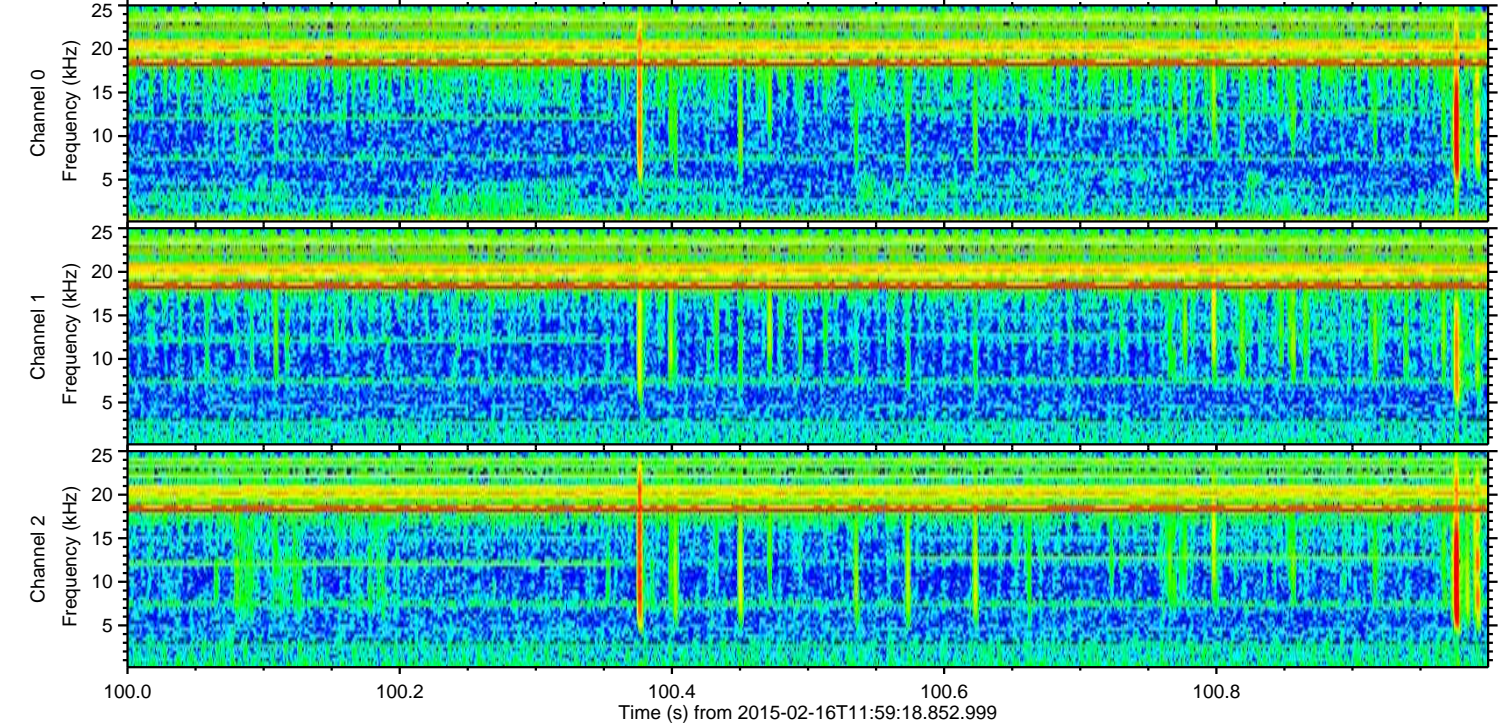
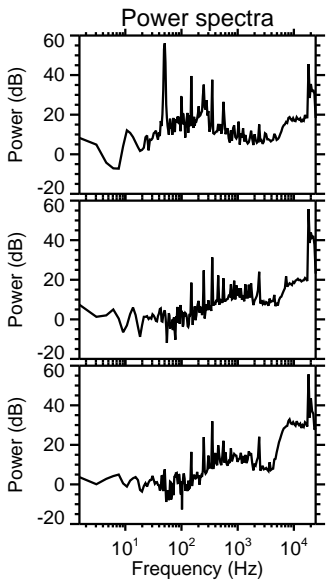
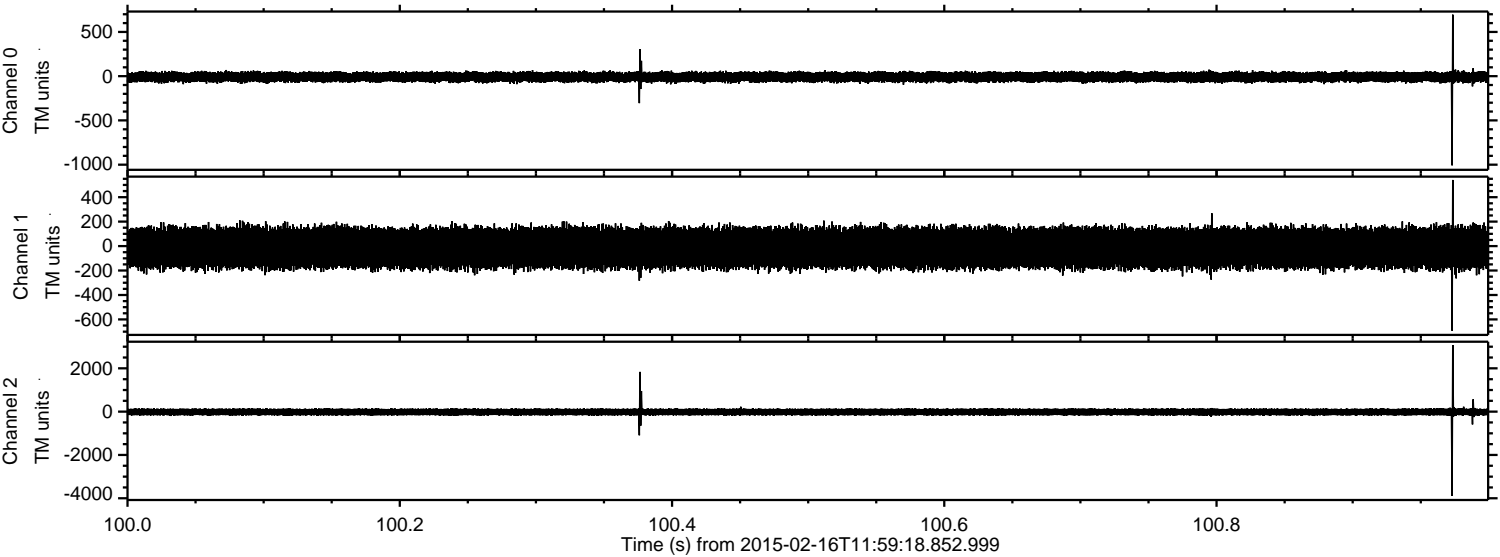

Processed Tue Feb 24 20:29:11 2015 by ELM ver.2012-10-06 from 001__elm20150216_115917__dat00.bin

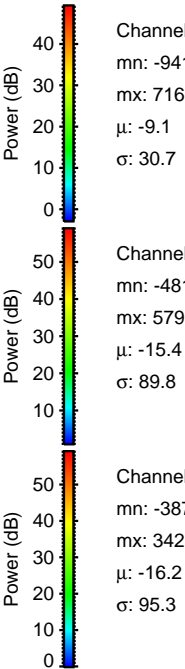
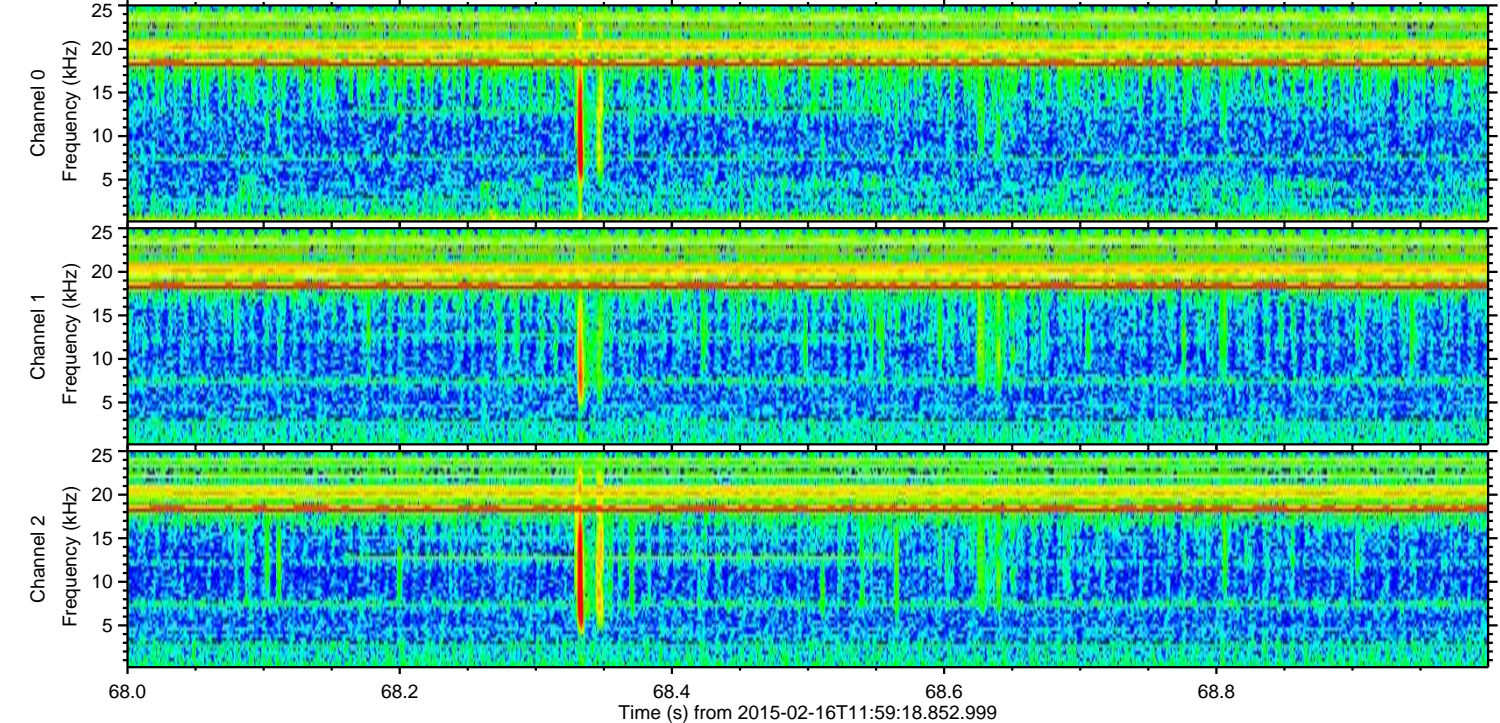
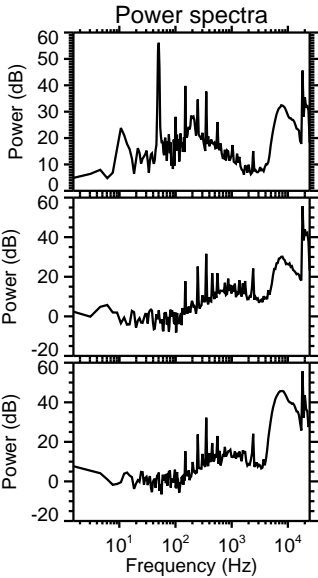
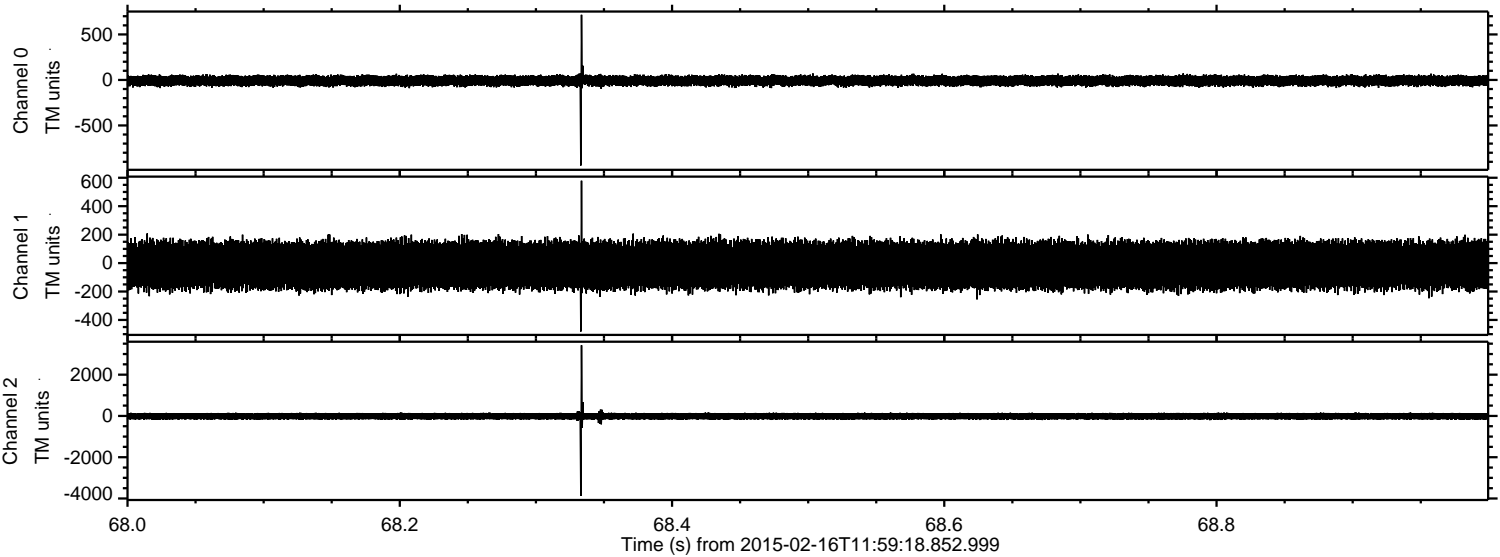

Processed Tue Feb 24 20:29:12 2015 by ELM ver.2012-10-06 from 001__elm20150216_115917__dat00.bin

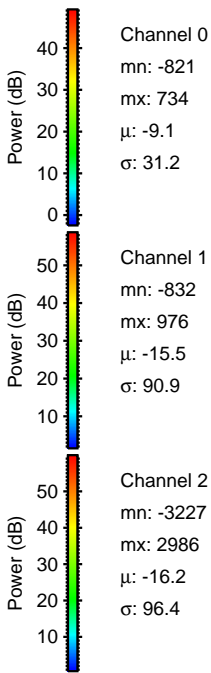
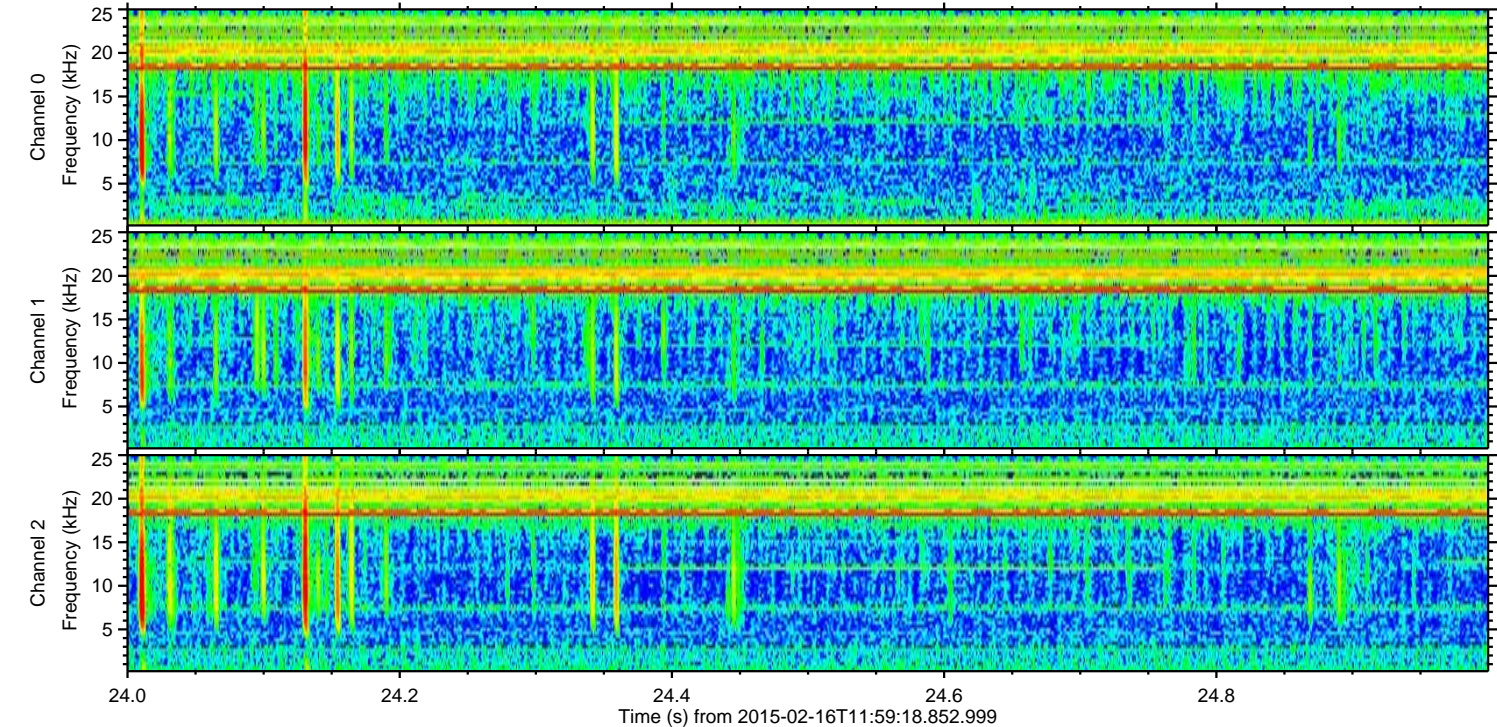
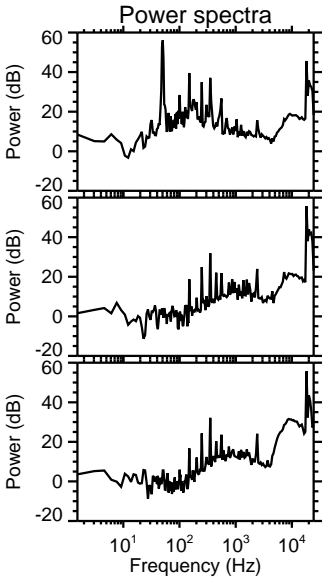
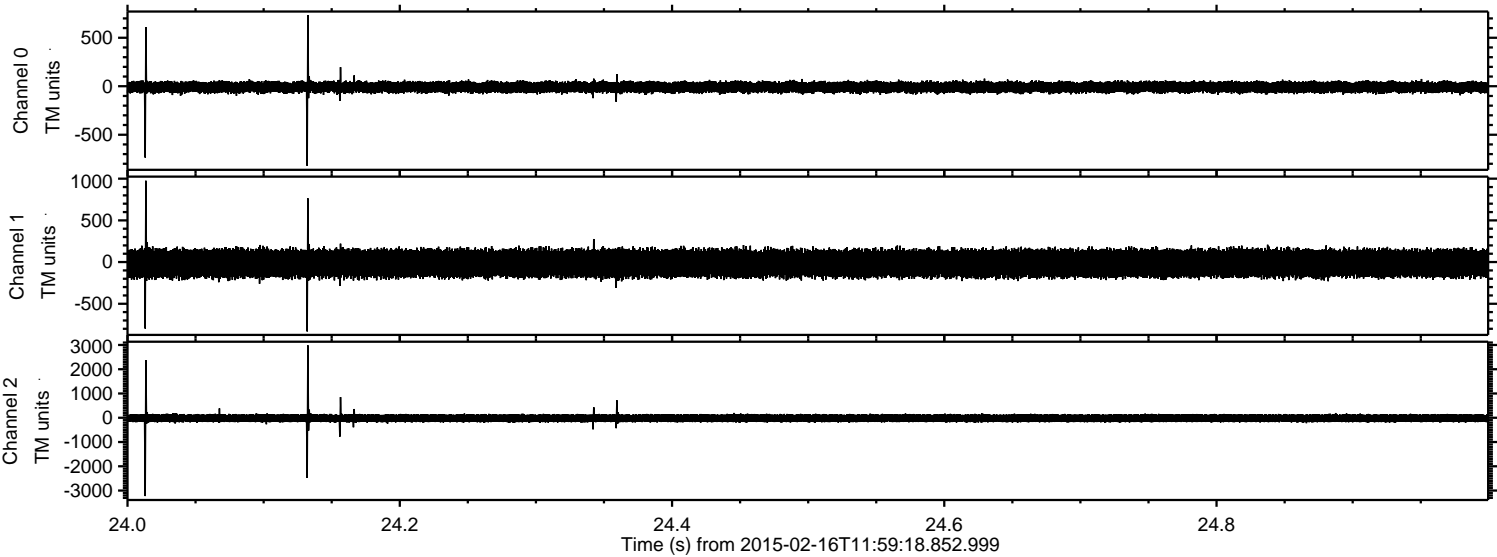

Processed Tue Feb 24 20:29:13 2015 by ELM ver.2012-10-06 from 001__elm20150216_115917__dat00.bin

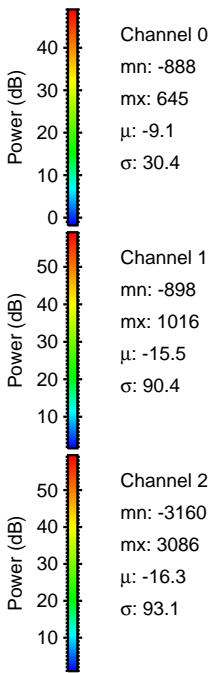
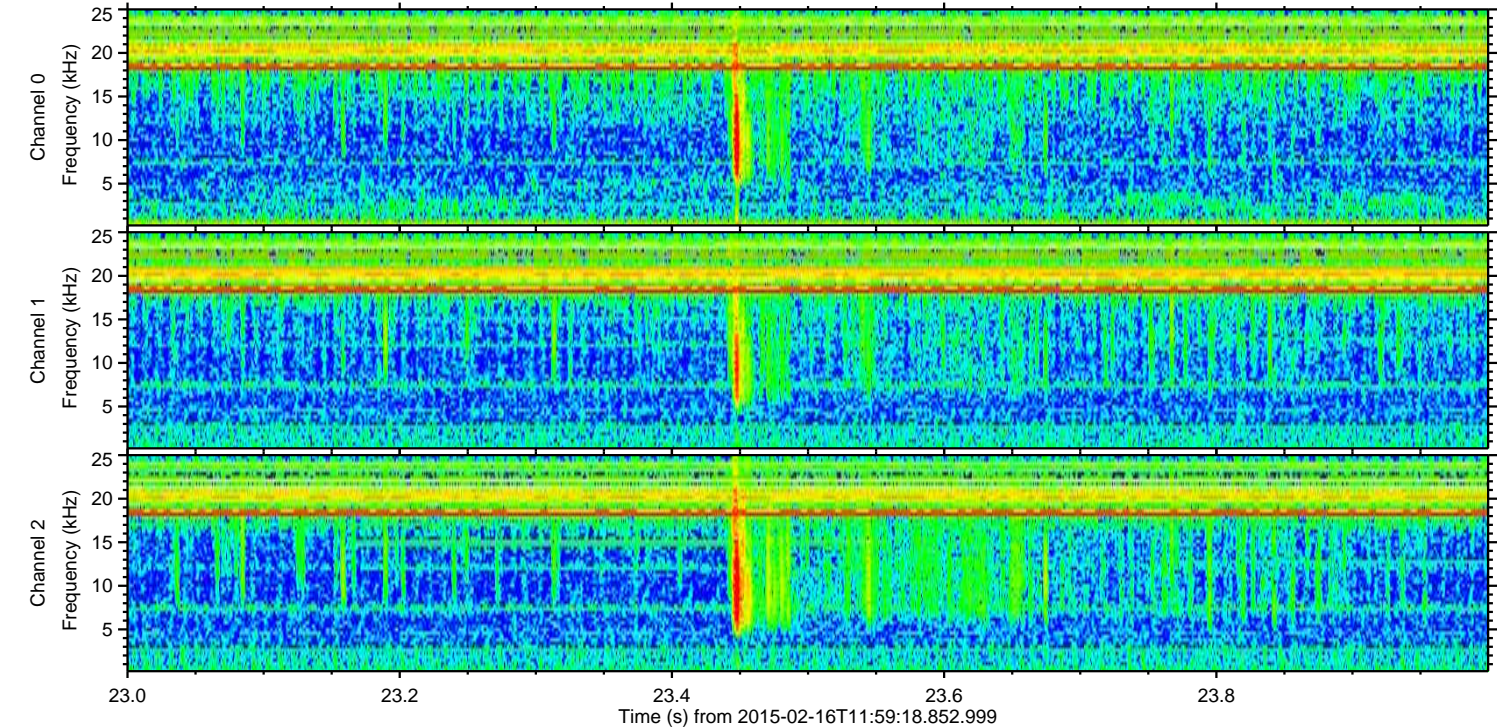
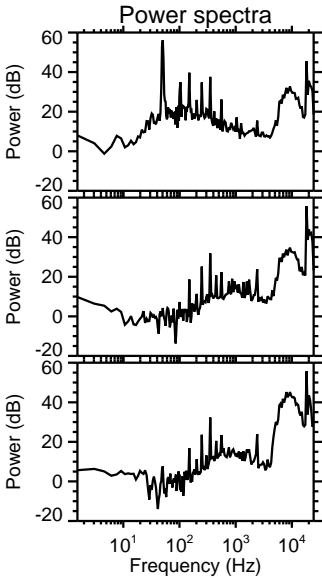
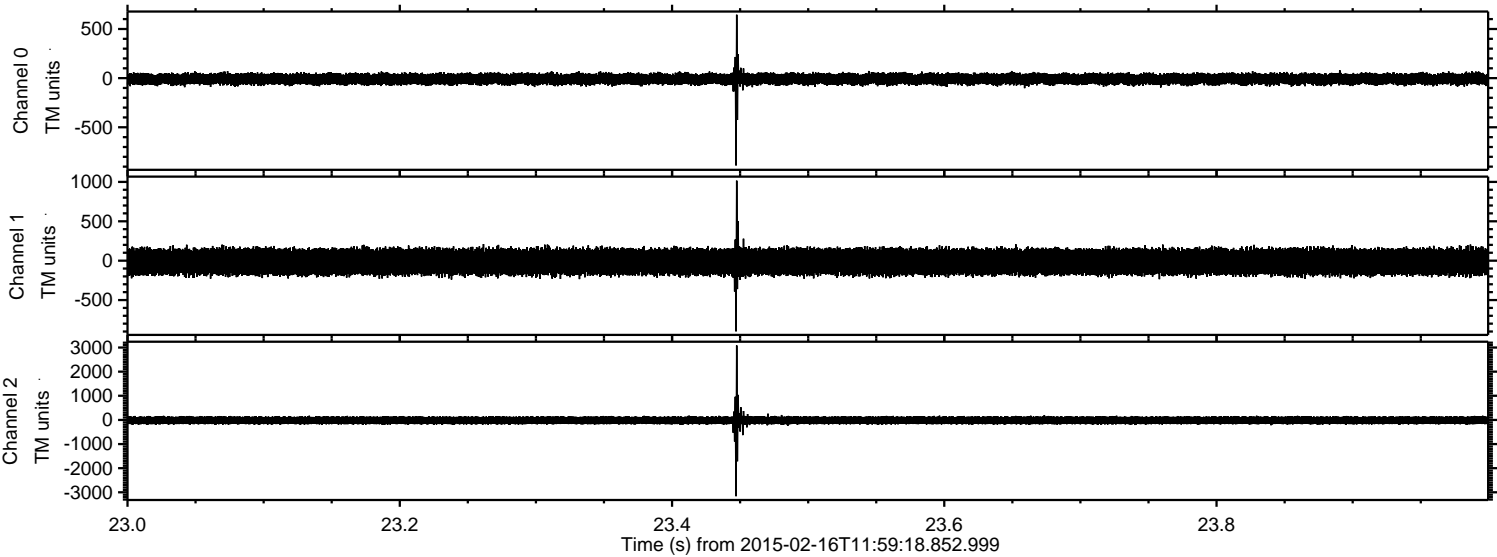

Processed Tue Feb 24 20:29:14 2015 by ELM ver.2012-10-06 from 001__elm20150216_115917__dat00.bin

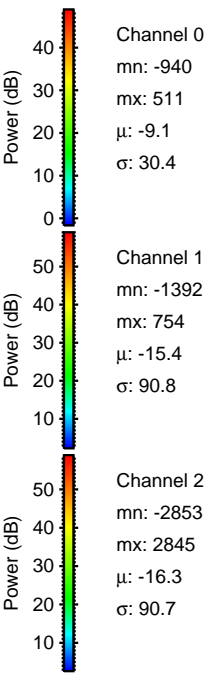
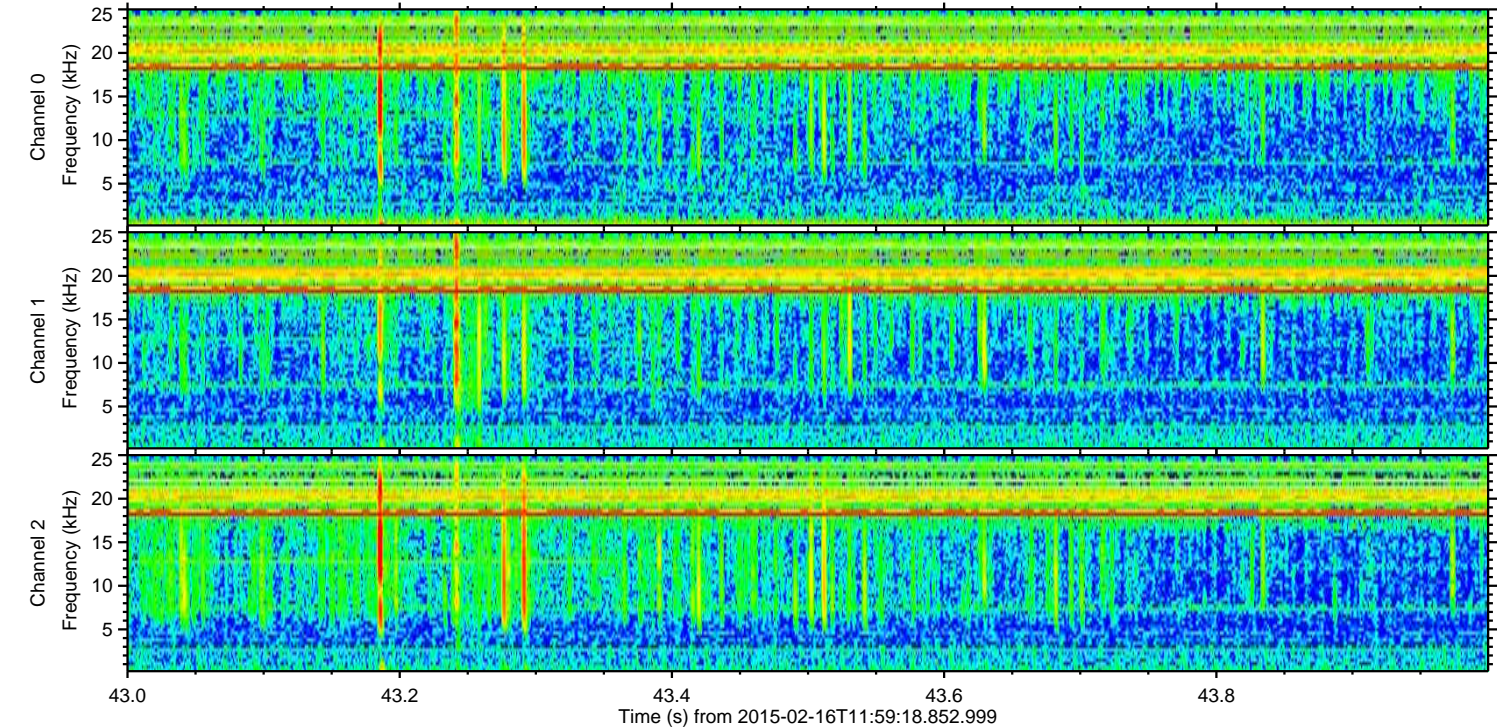
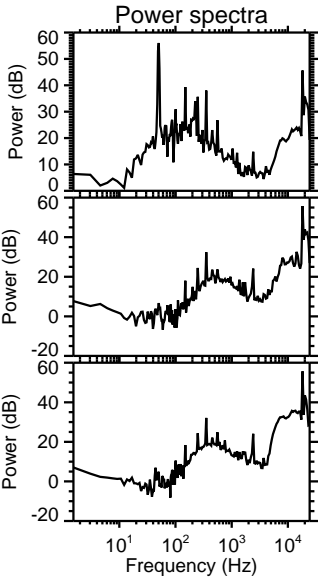
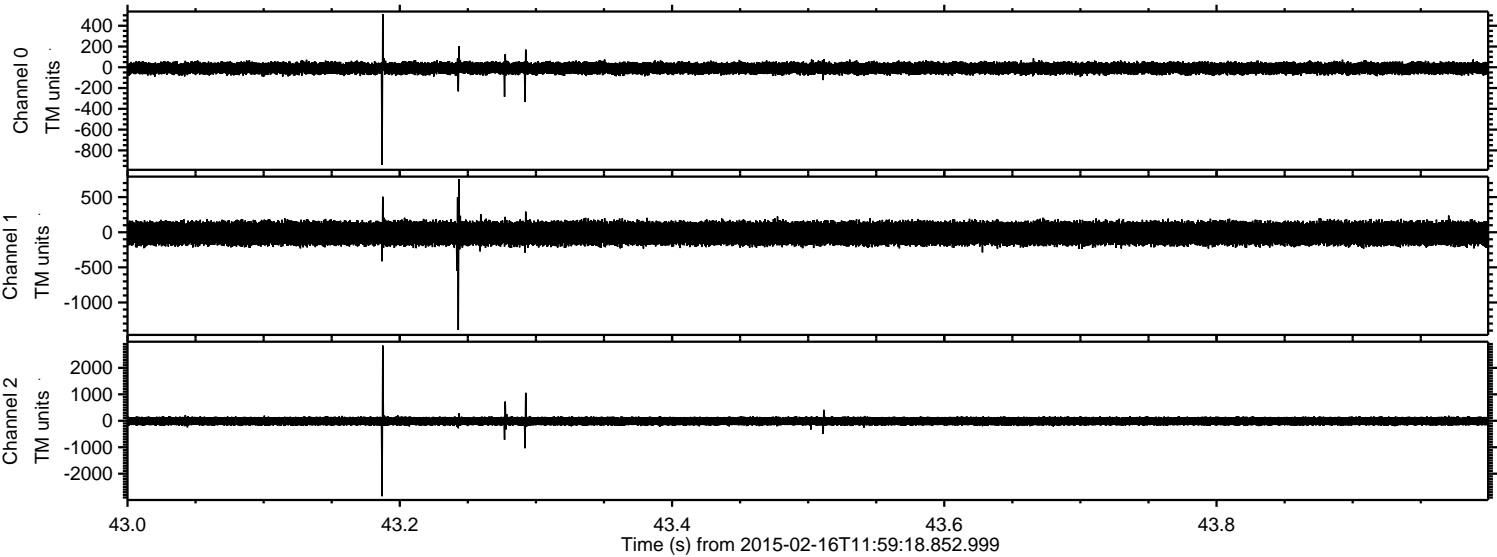

Processed Tue Feb 24 20:29:15 2015 by ELM ver.2012-10-06 from 001__elm20150216_115917__dat00.bin

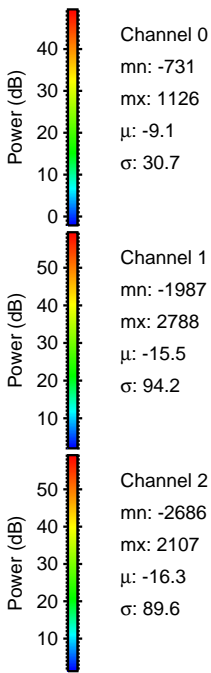
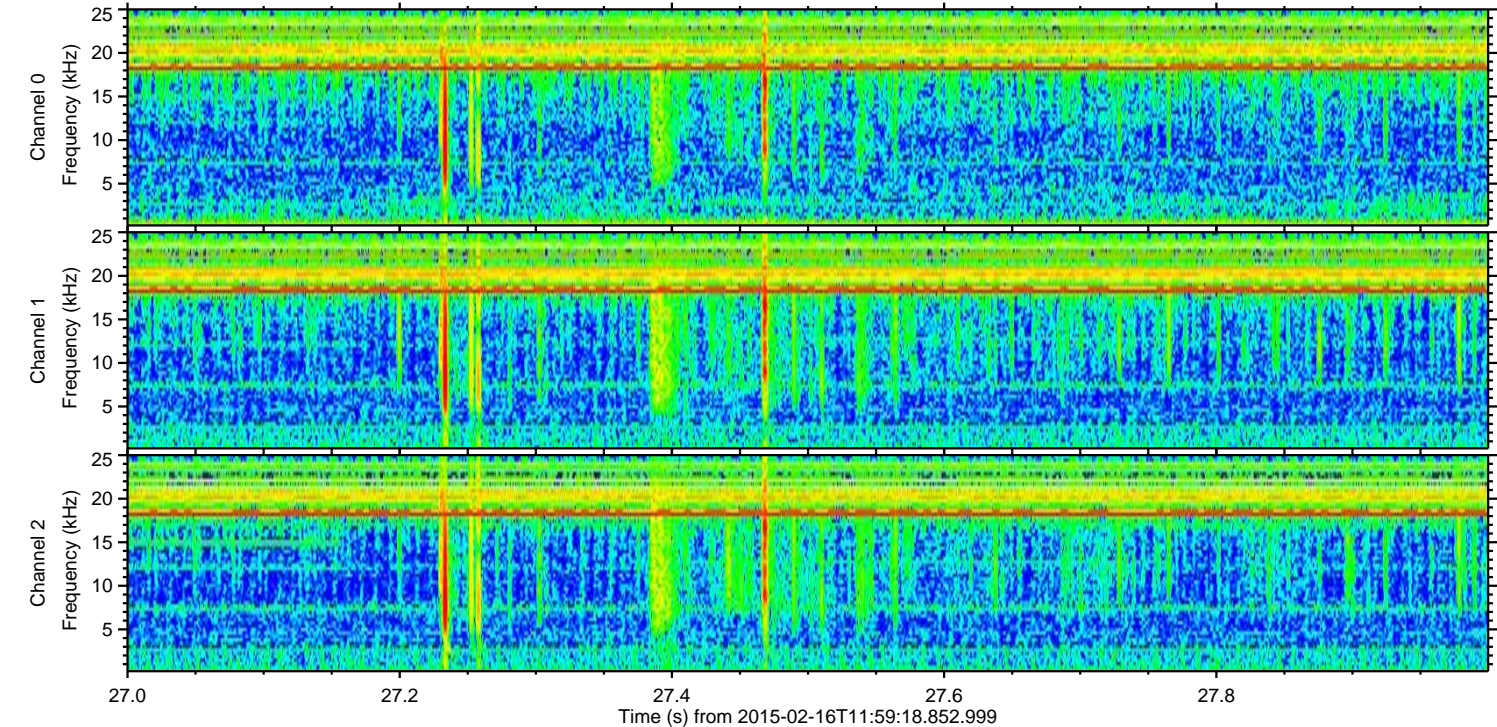
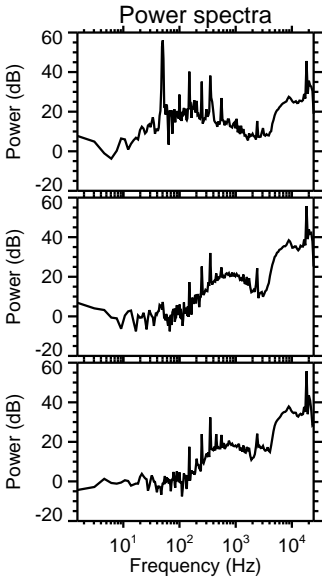
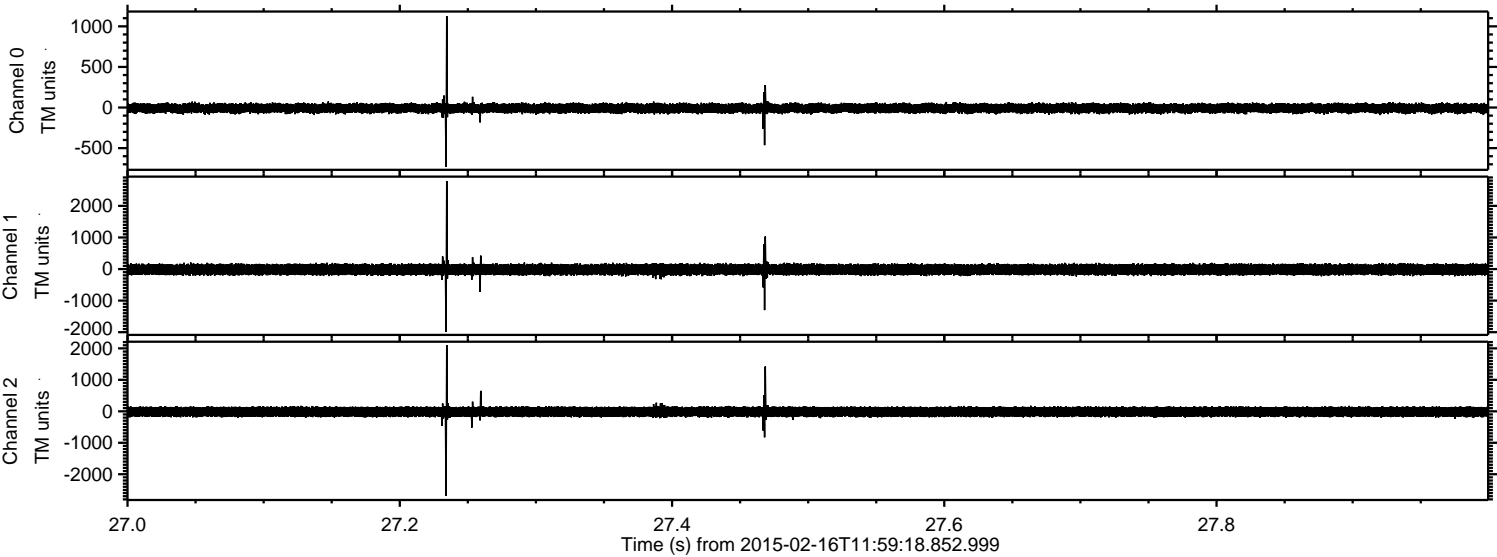

Processed Tue Feb 24 20:29:16 2015 by ELM ver.2012-10-06 from 001__elm20150216_115917__dat00.bin

