

ELMAVAN 3D WAVEFORMS (Measured data sampled at 50 kHz) 49810 packets of 144 samples from 2015-02-16T08:54:13.387.000.

Processed Tue Feb 24 14:53:04 2015 by ELM ver.2012-10-06 from 001__elm20150216_085412__dat00.bin

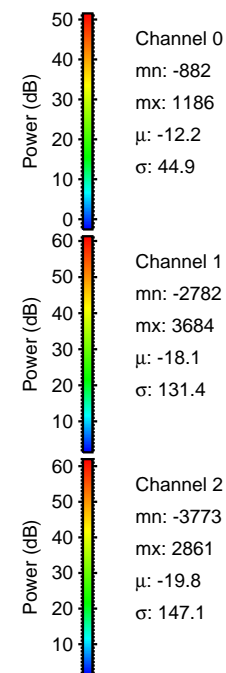

Processed Tue Feb 24 14:53:21 2015 by ELM ver.2012-10-06 from 001__elm20150216_085412__dat00.bin

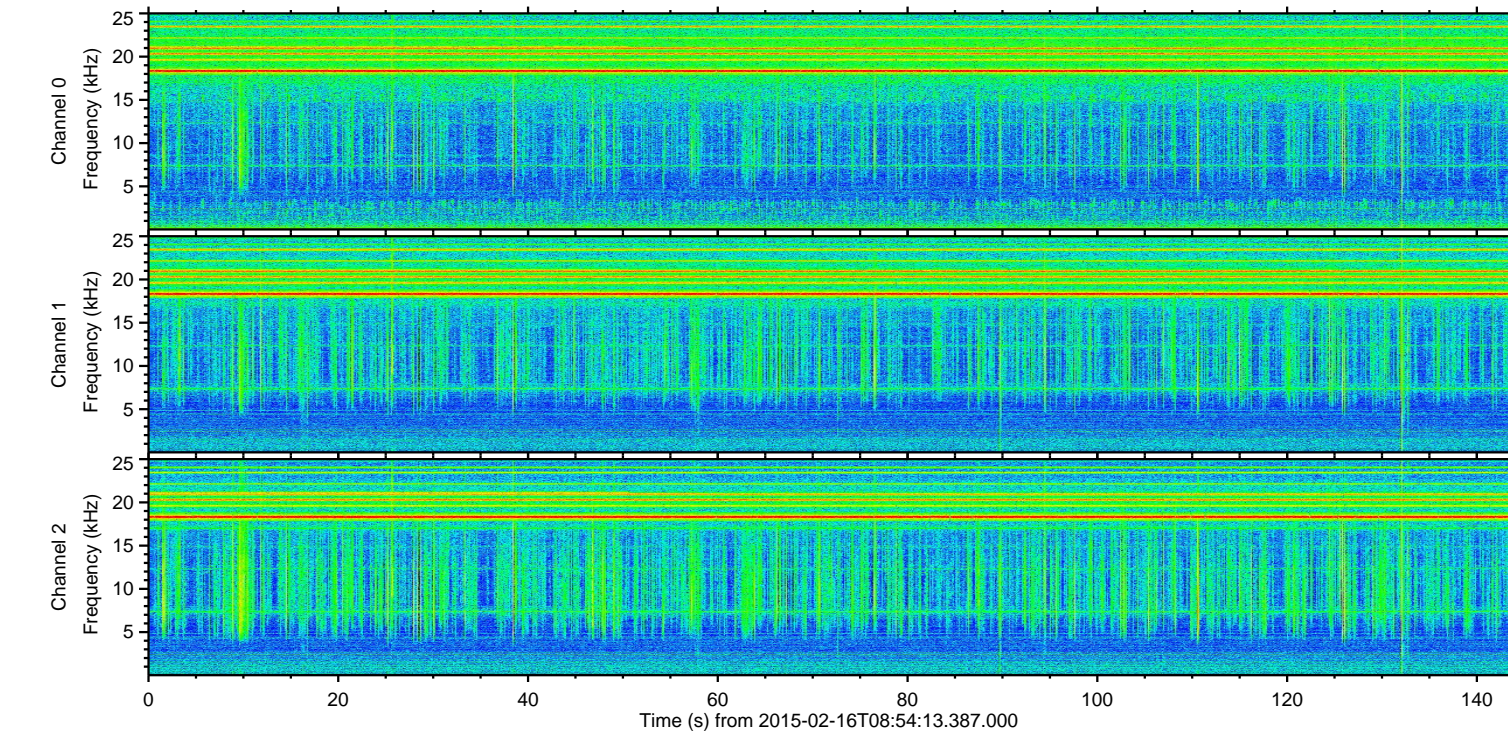
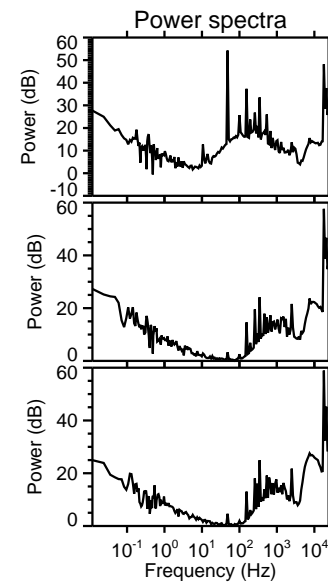
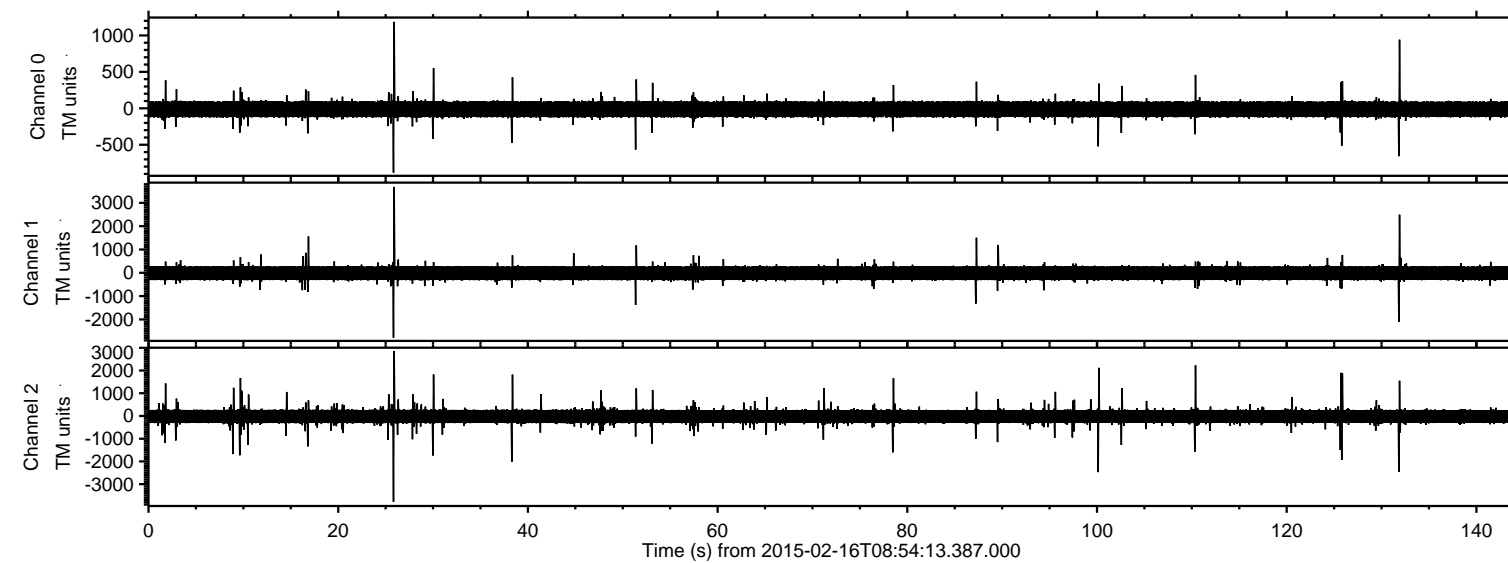
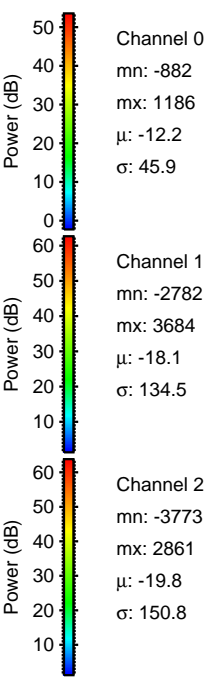
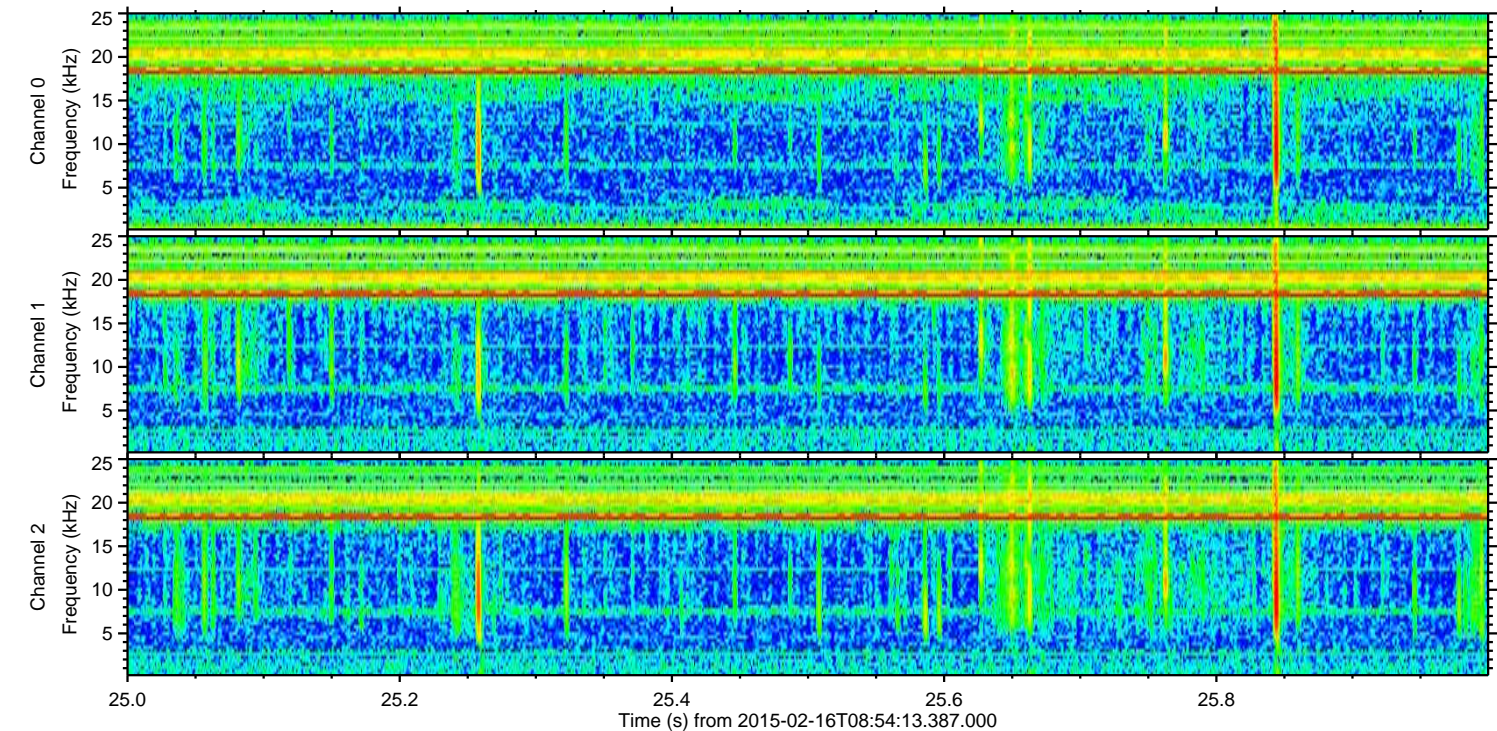
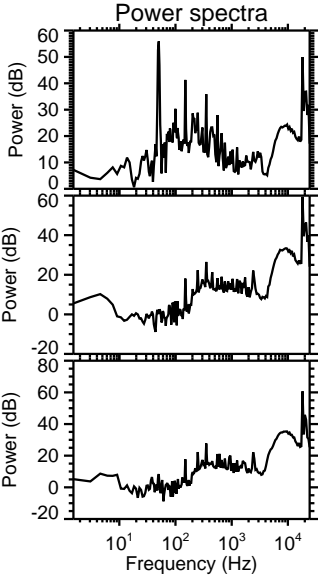
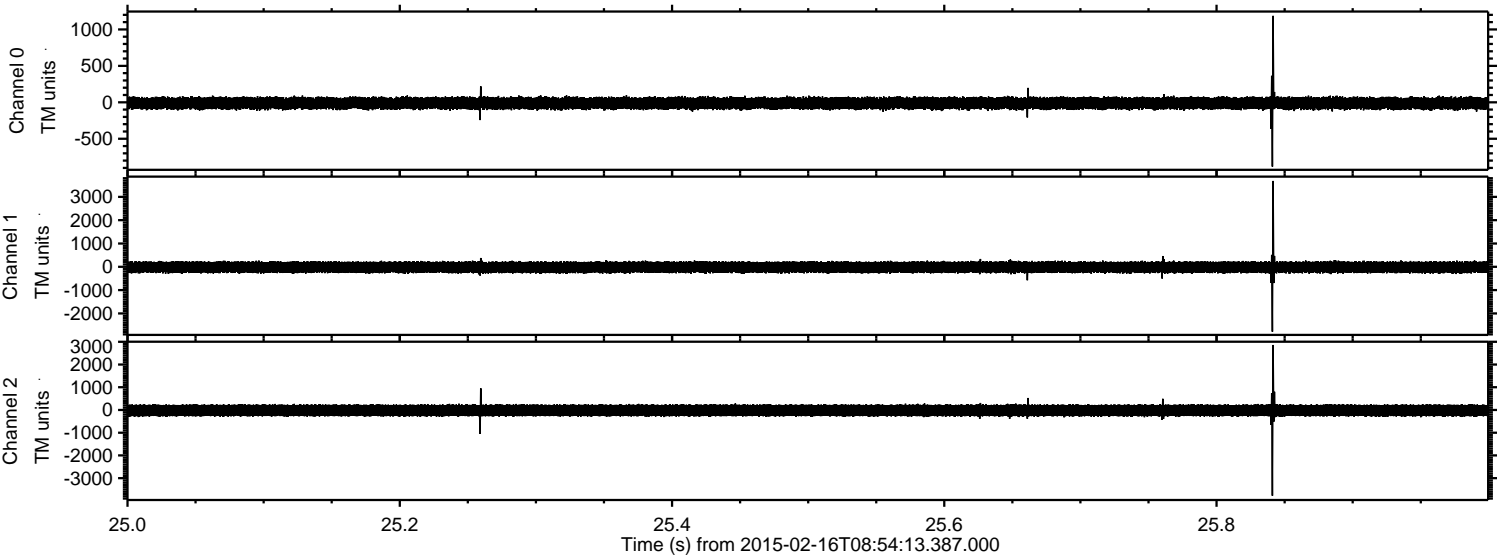

ELMAVAN 3D WAVEFORMS (Measured data sampled at 50 kHz) 49810 packets of 144 samples from 2015-02-16T08:54:13.387.000. Part 132/144

Processed Tue Feb 24 14:53:23 2015 by ELM ver.2012-10-06 from 001__elm20150216_085412__dat00.bin

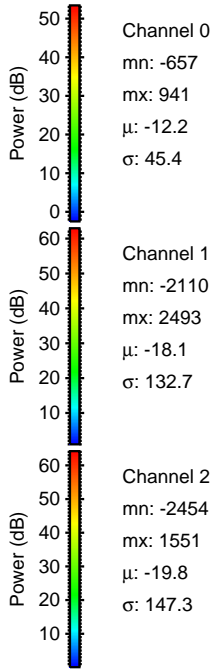
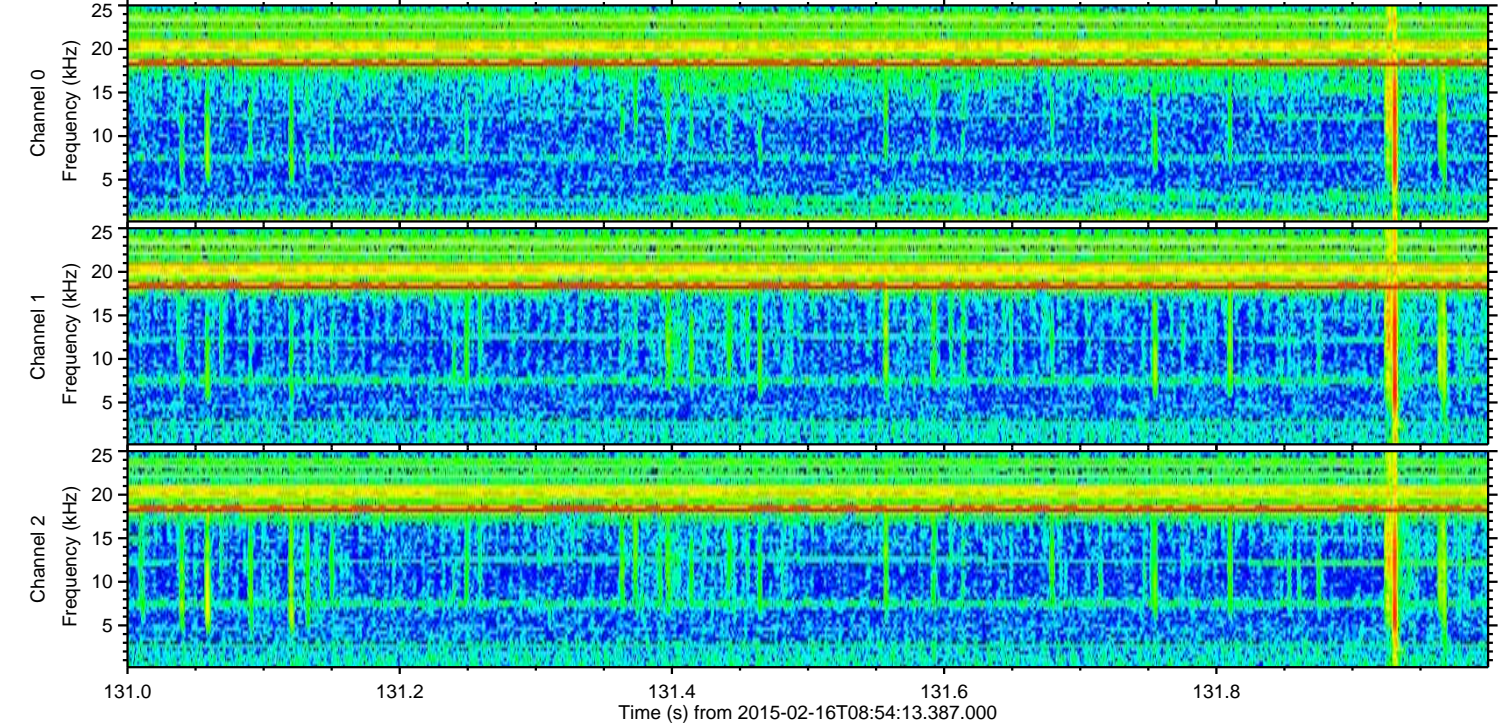
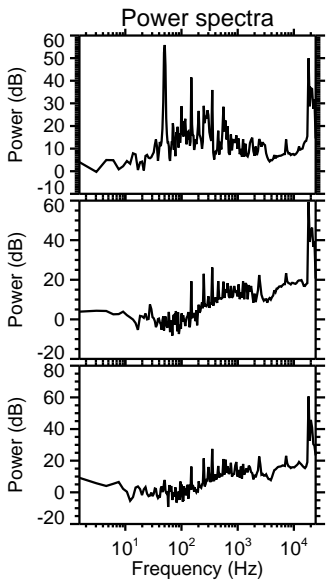
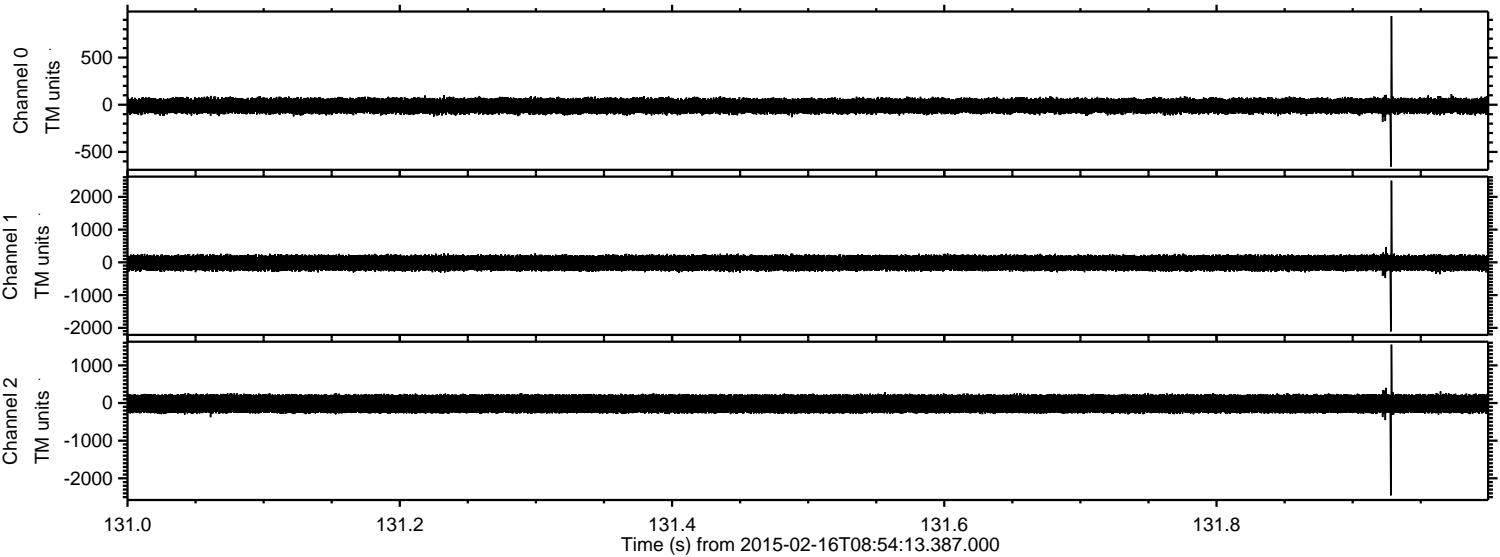

ELMAVAN 3D WAVEFORMS (Measured data sampled at 50 kHz) 49810 packets of 144 samples from 2015-02-16T08:54:13.387.000. Part 101/144

Processed Tue Feb 24 14:53:24 2015 by ELM ver.2012-10-06 from 001__elm20150216_085412__dat00.bin

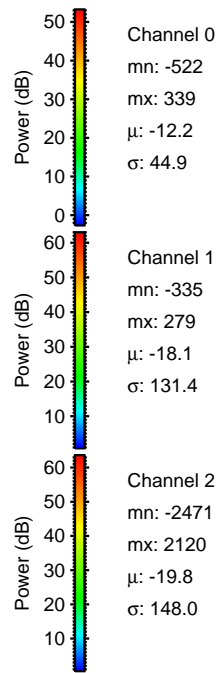
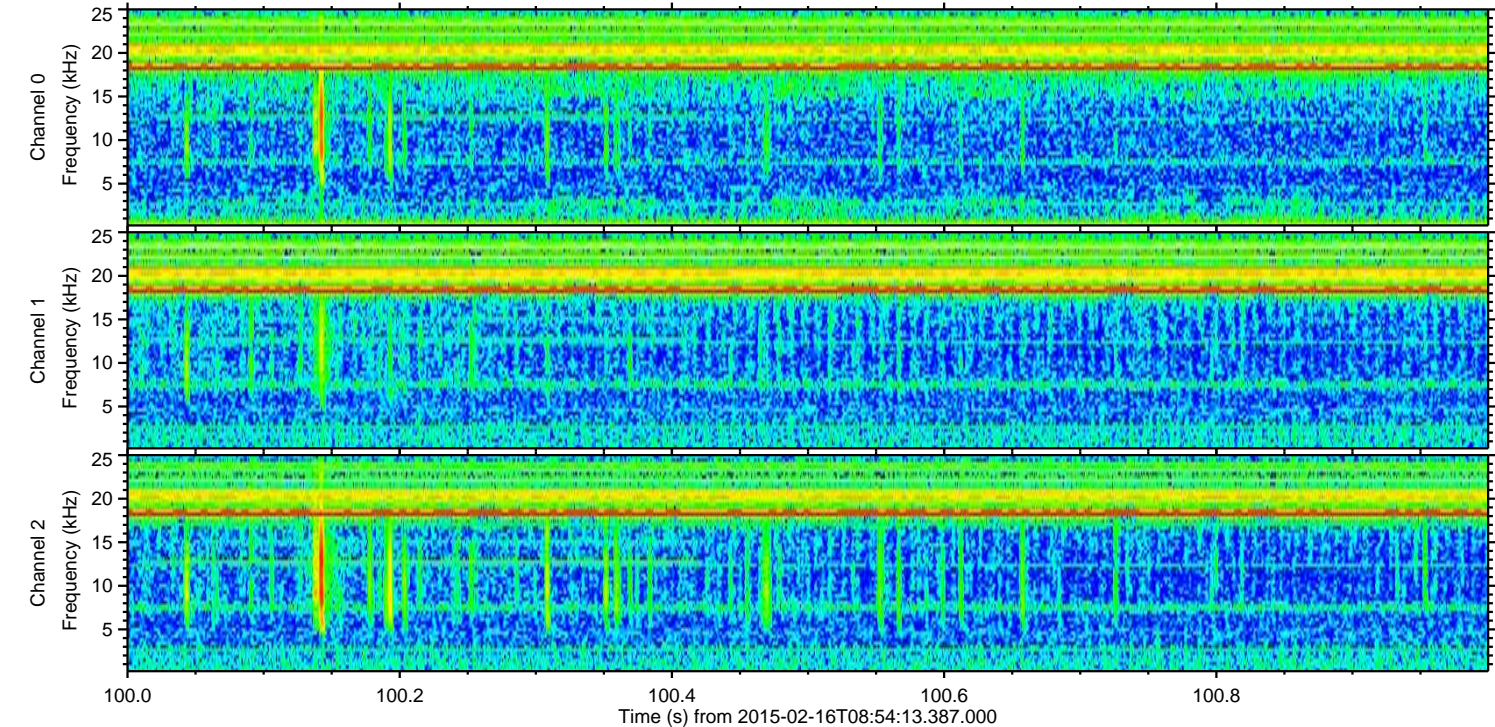
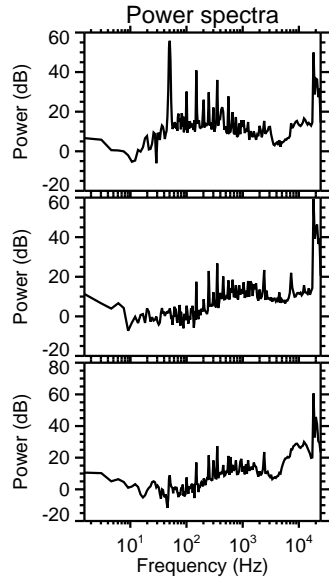
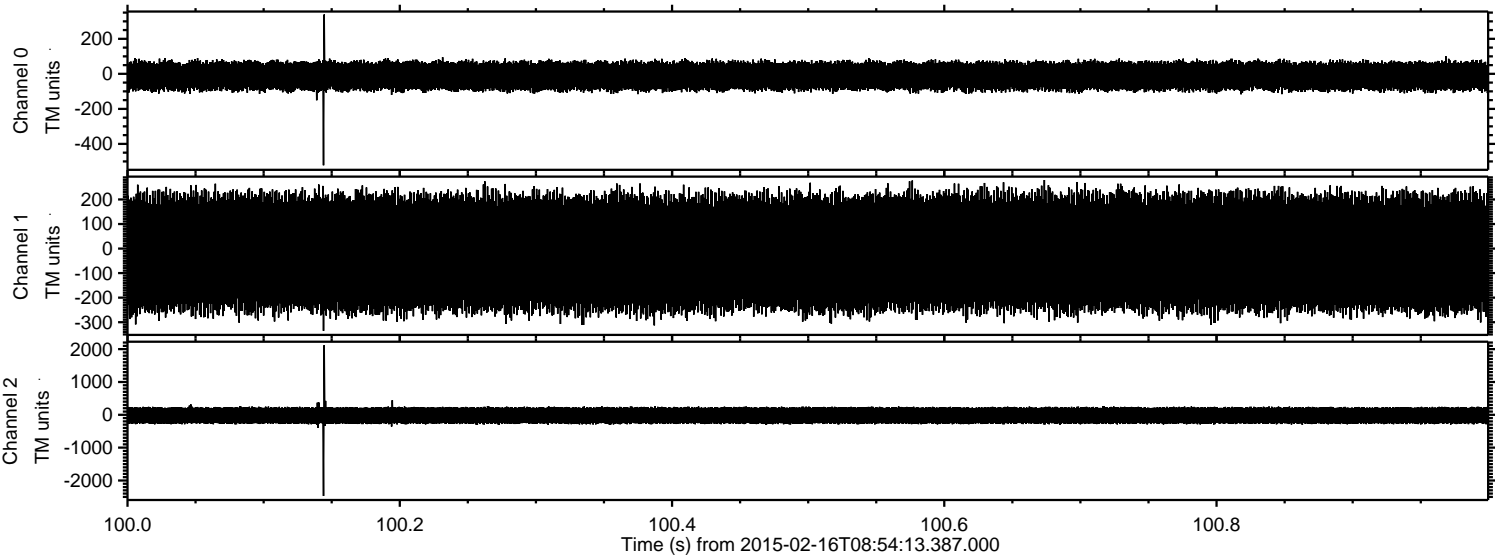

ELMAVAN 3D WAVEFORMS (Measured data sampled at 50 kHz) 49810 packets of 144 samples from 2015-02-16T08:54:13.387.000. Part 111/144

Processed Tue Feb 24 14:53:25 2015 by ELM ver.2012-10-06 from 001__elm20150216_085412__dat00.bin

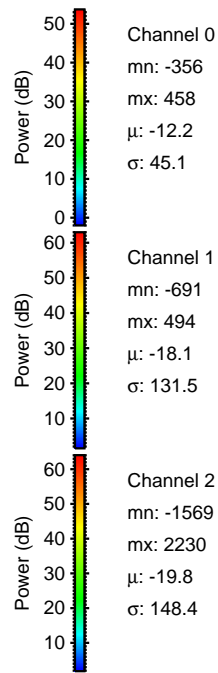
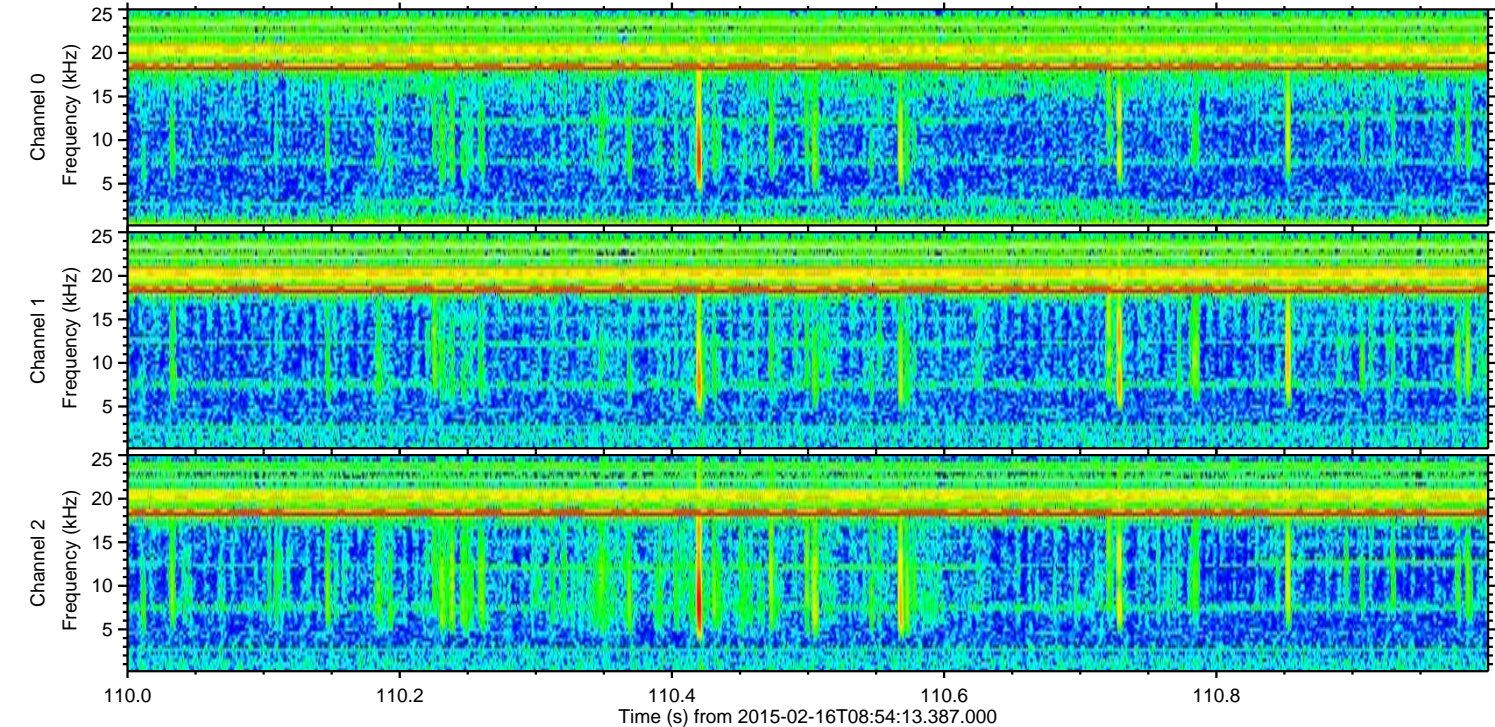
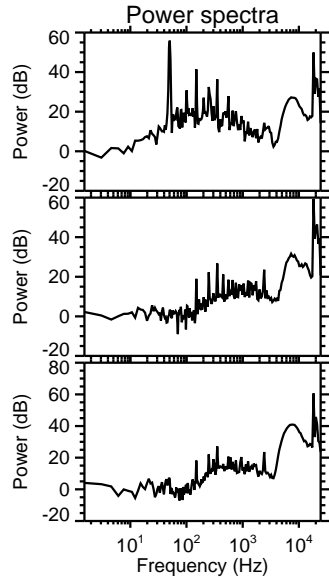
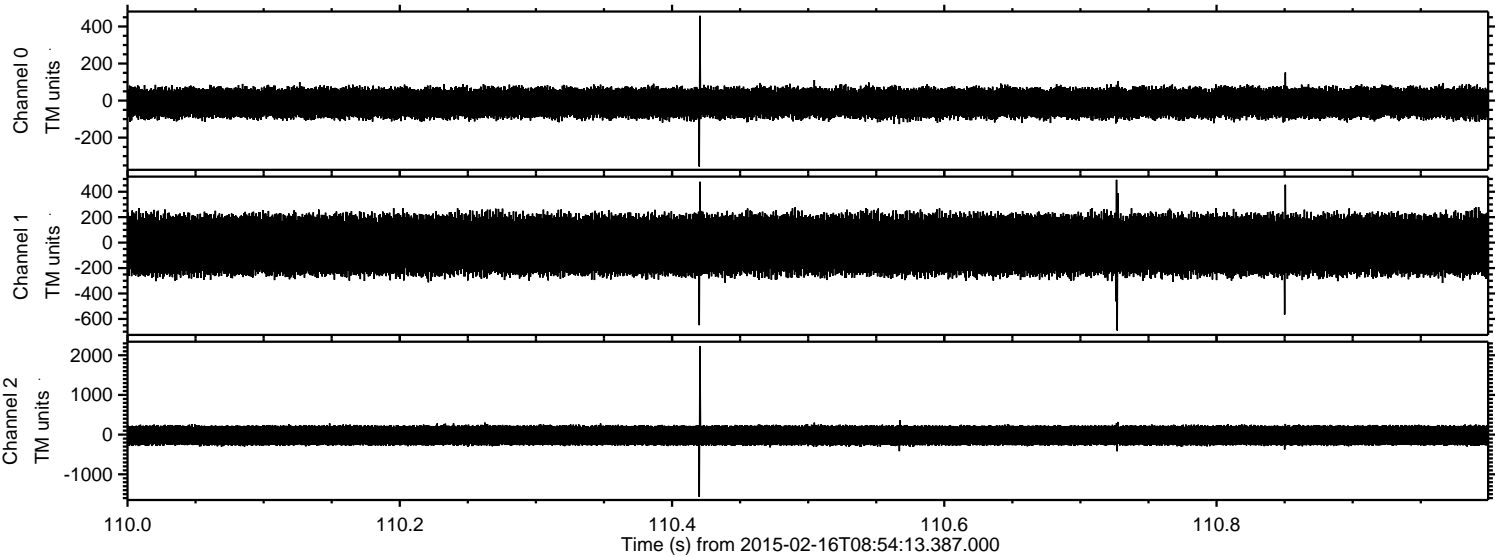

Processed Tue Feb 24 14:53:26 2015 by ELM ver.2012-10-06 from 001__elm20150216_085412__dat00.bin

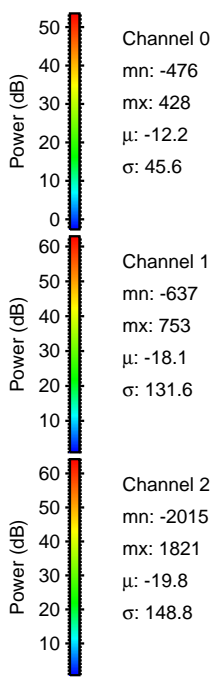
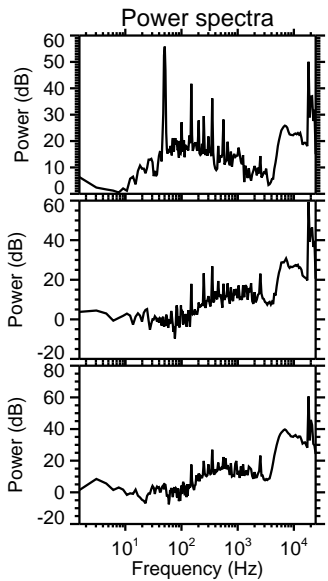
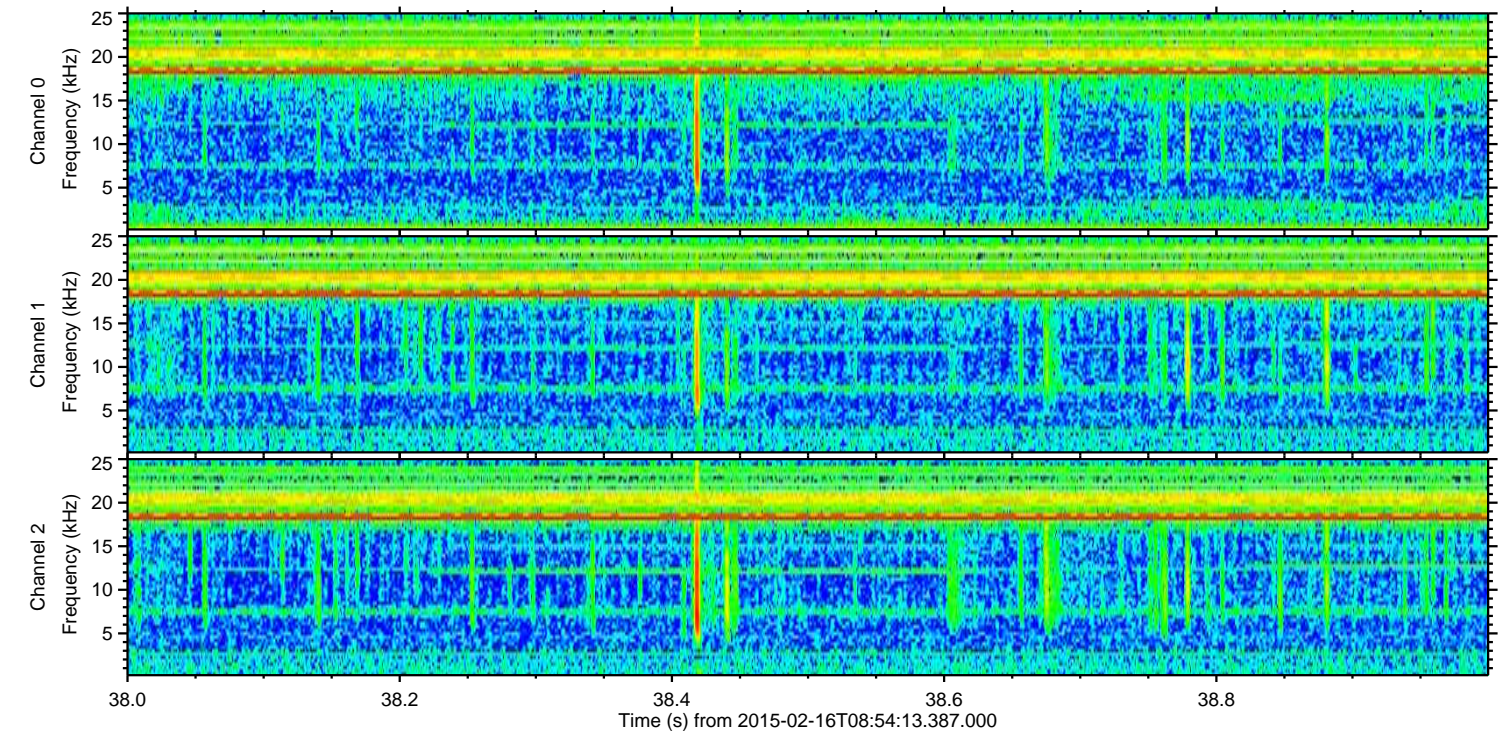
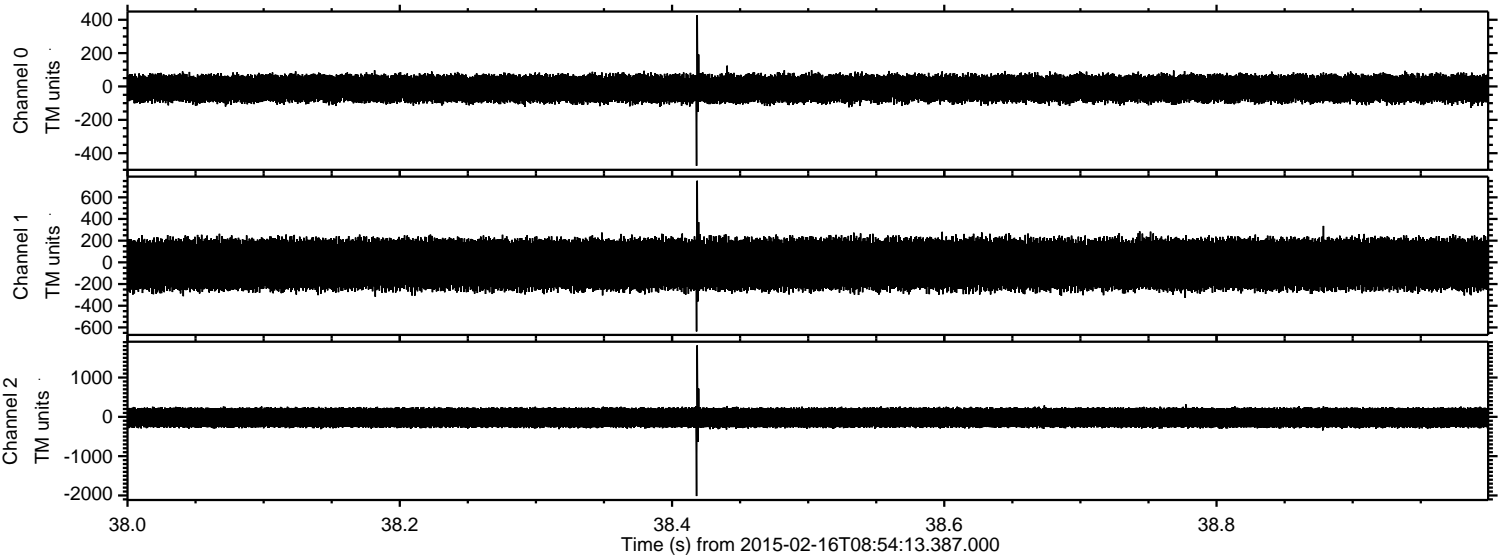

ELMAVAN 3D WAVEFORMS (Measured data sampled at 50 kHz) 49810 packets of 144 samples from 2015-02-16T08:54:13.387.000. Part 126/144

Processed Tue Feb 24 14:53:27 2015 by ELM ver.2012-10-06 from 001__elm20150216_085412__dat00.bin

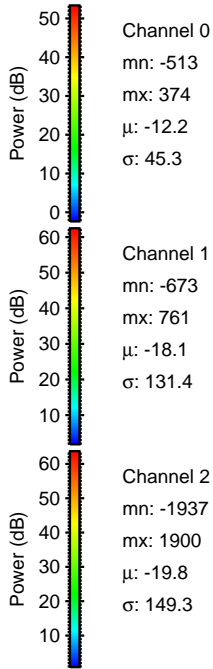
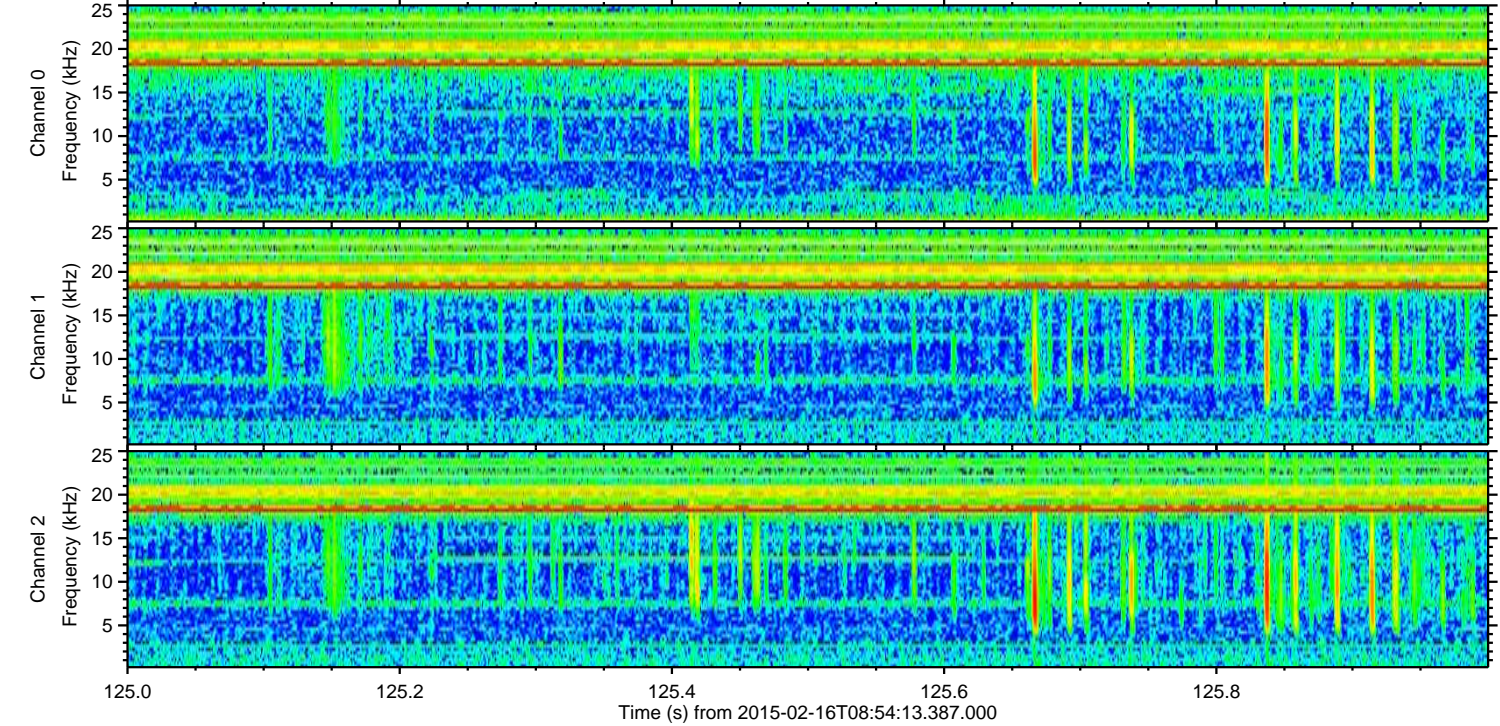
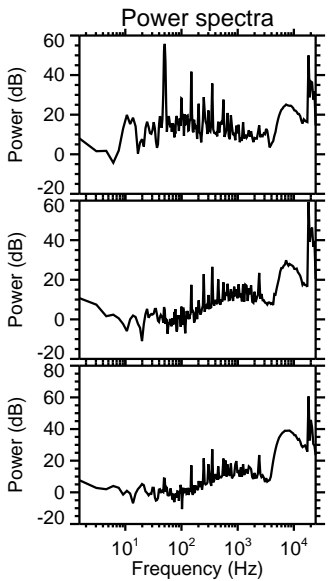
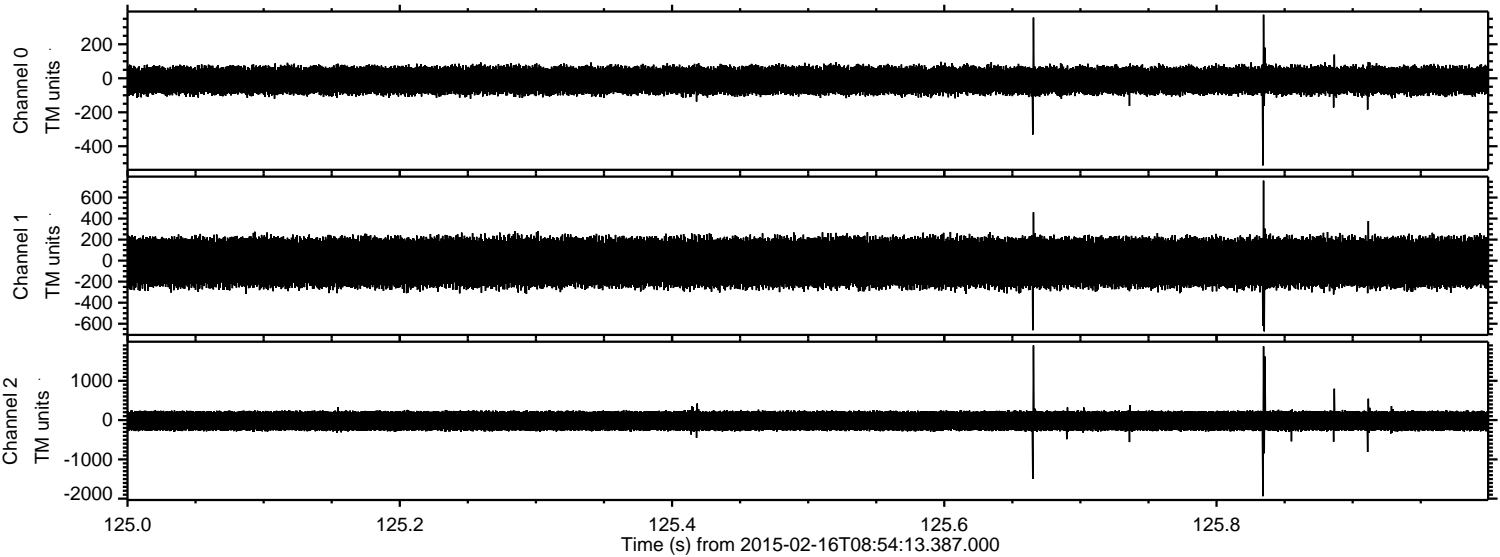

Processed Tue Feb 24 14:53:28 2015 by ELM ver.2012-10-06 from 001__elm20150216_085412__dat00.bin

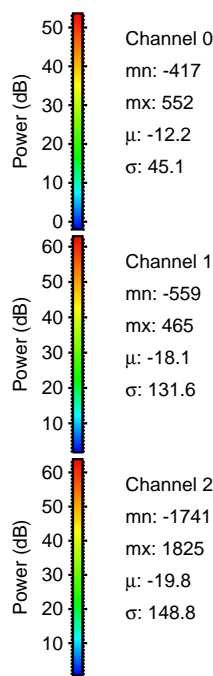
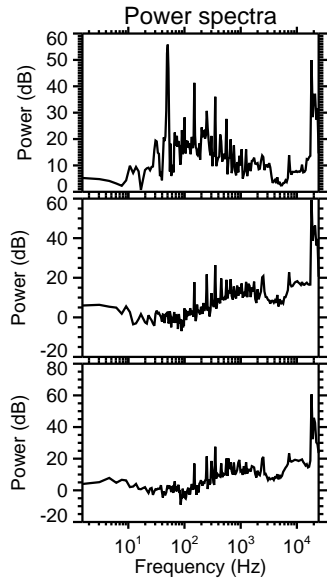
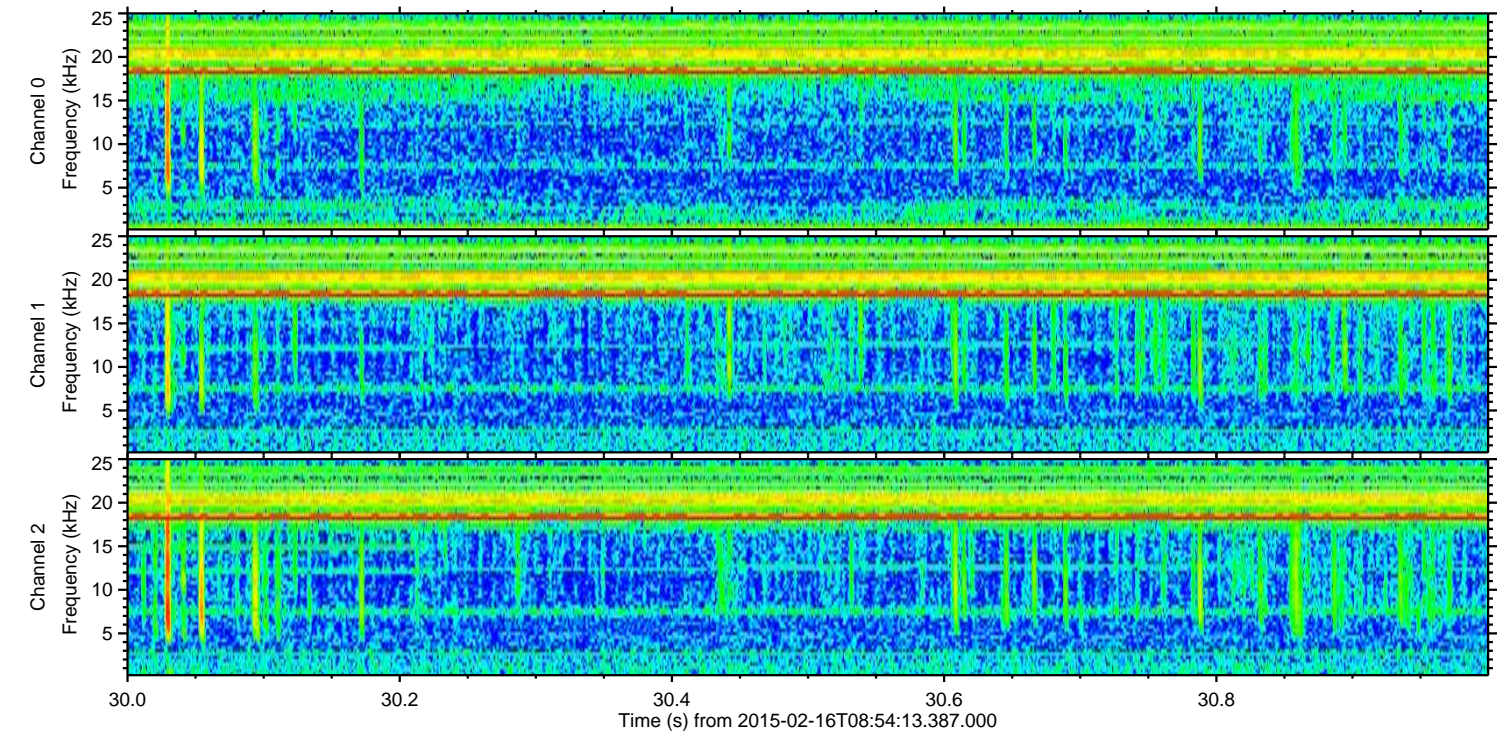
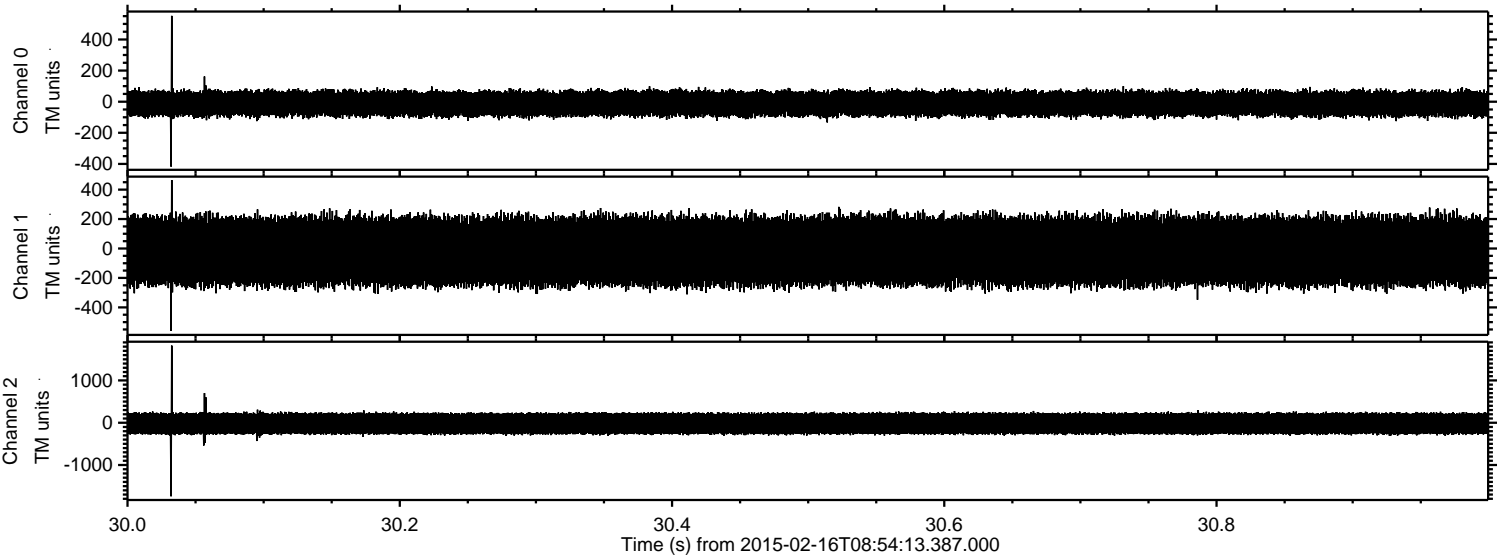

Channel 0
mn: -417
mx: 552
 μ : -12.2
 σ : 45.1

Channel 1
mn: -559
mx: 465
 μ : -18.1
 σ : 131.6

Channel 2
mn: -1741
mx: 1825
 μ : -19.8
 σ : 148.8

Processed Tue Feb 24 14:53:30 2015 by ELM ver.2012-10-06 from 001__elm20150216_085412__dat00.bin

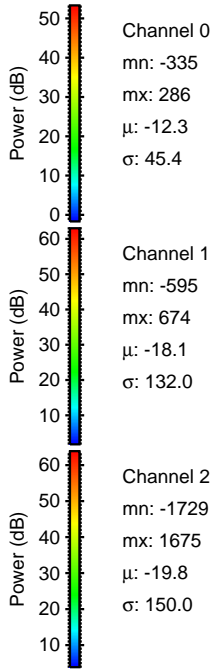
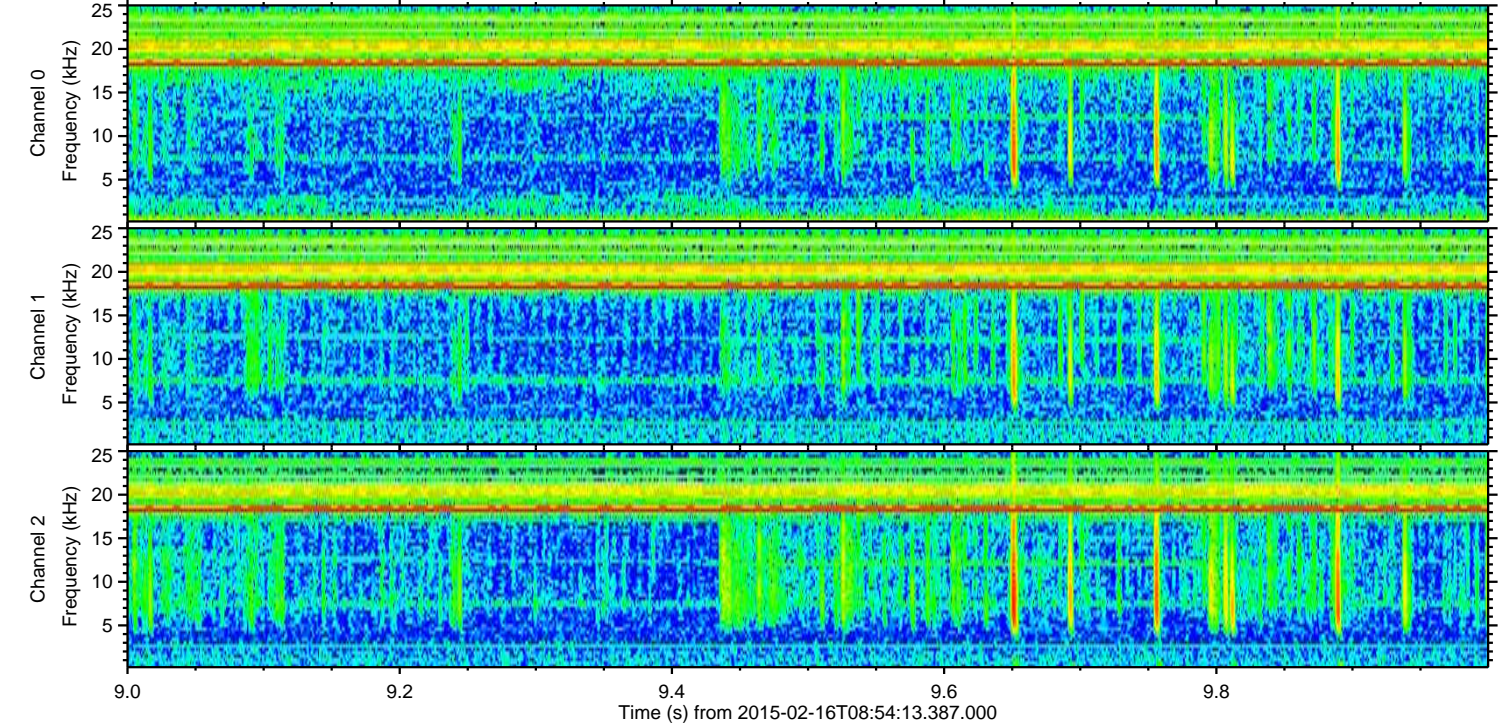
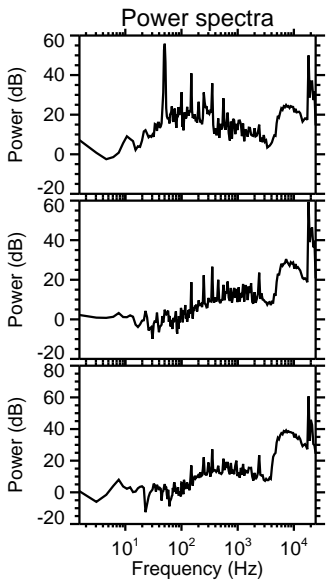
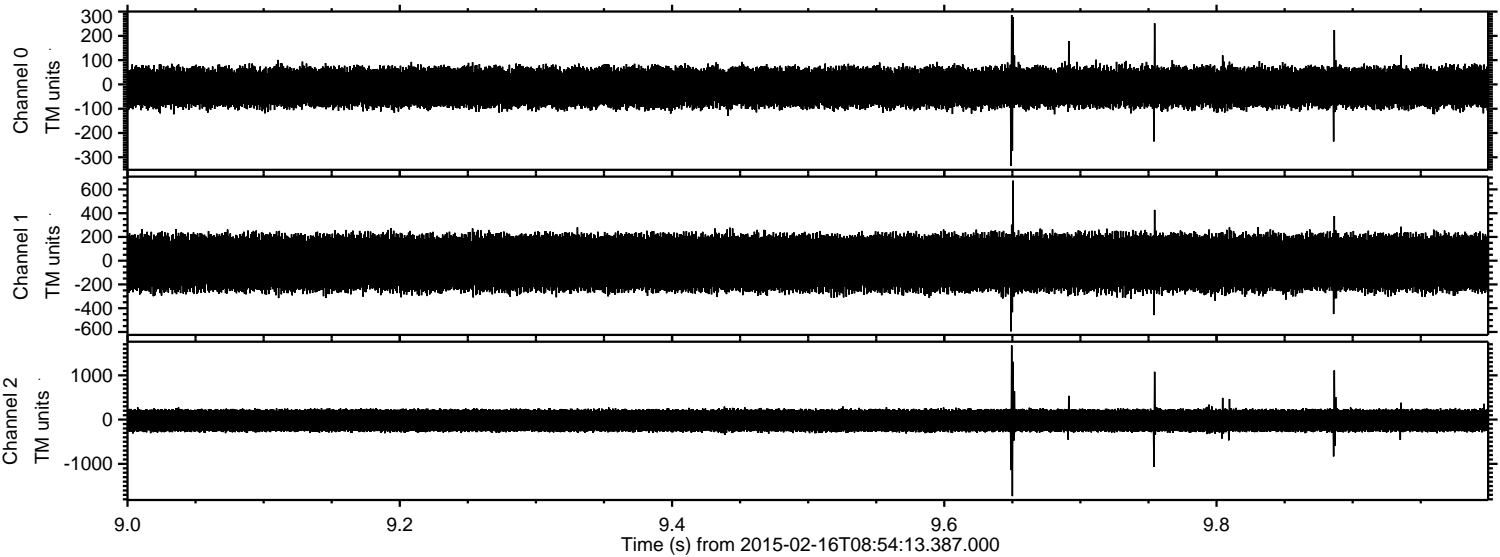

Processed Tue Feb 24 14:53:33 2015 by ELM ver.2012-10-06 from 001__elm20150216_085412__dat00.bin

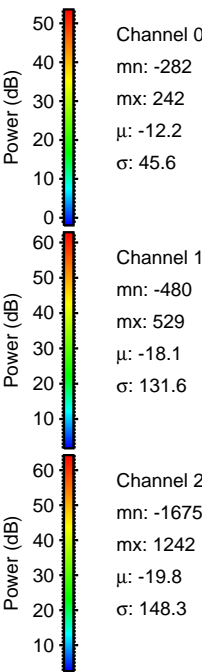
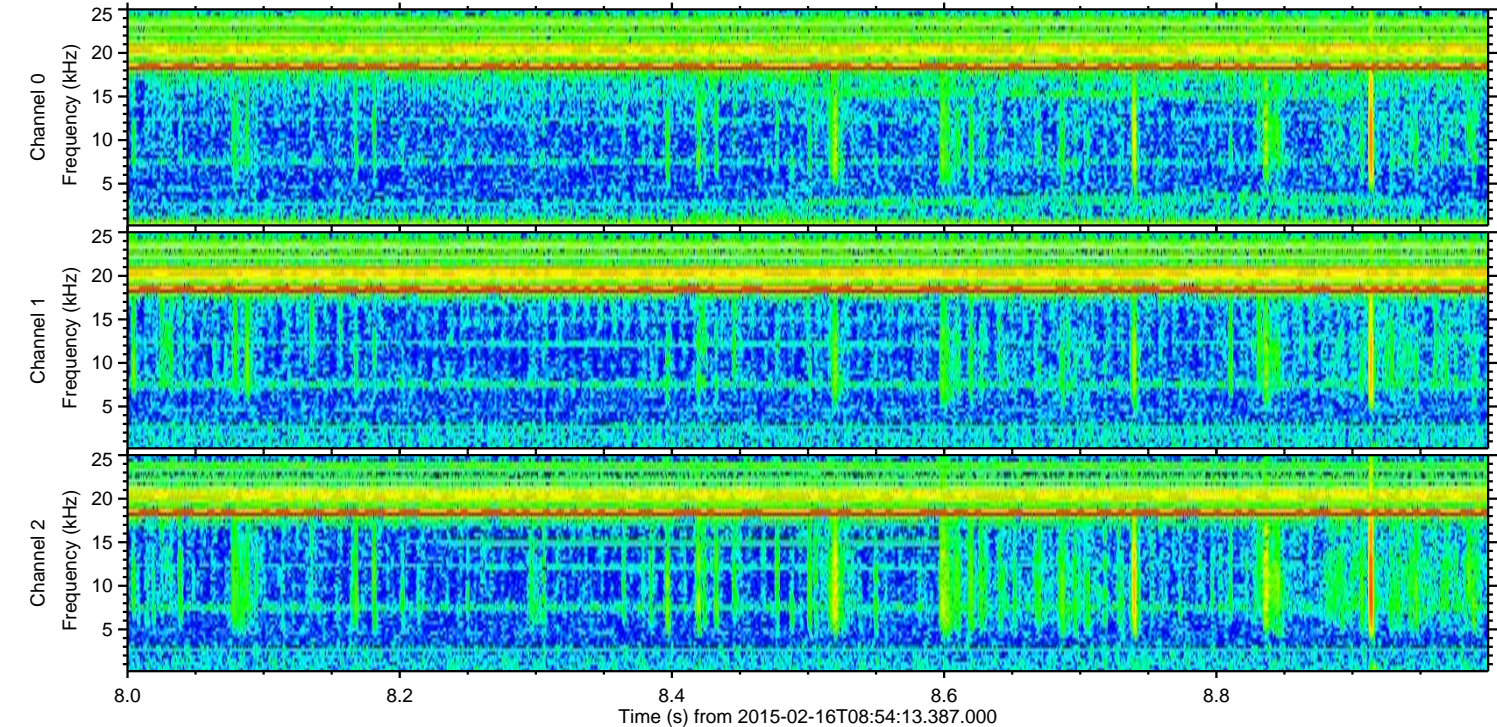
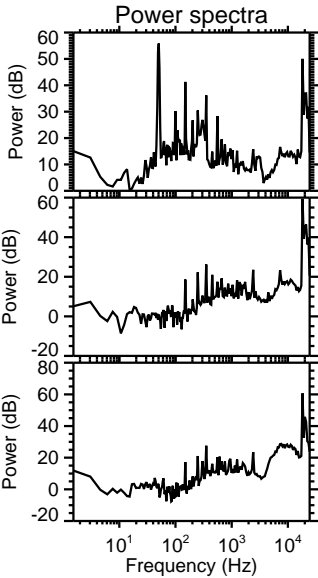
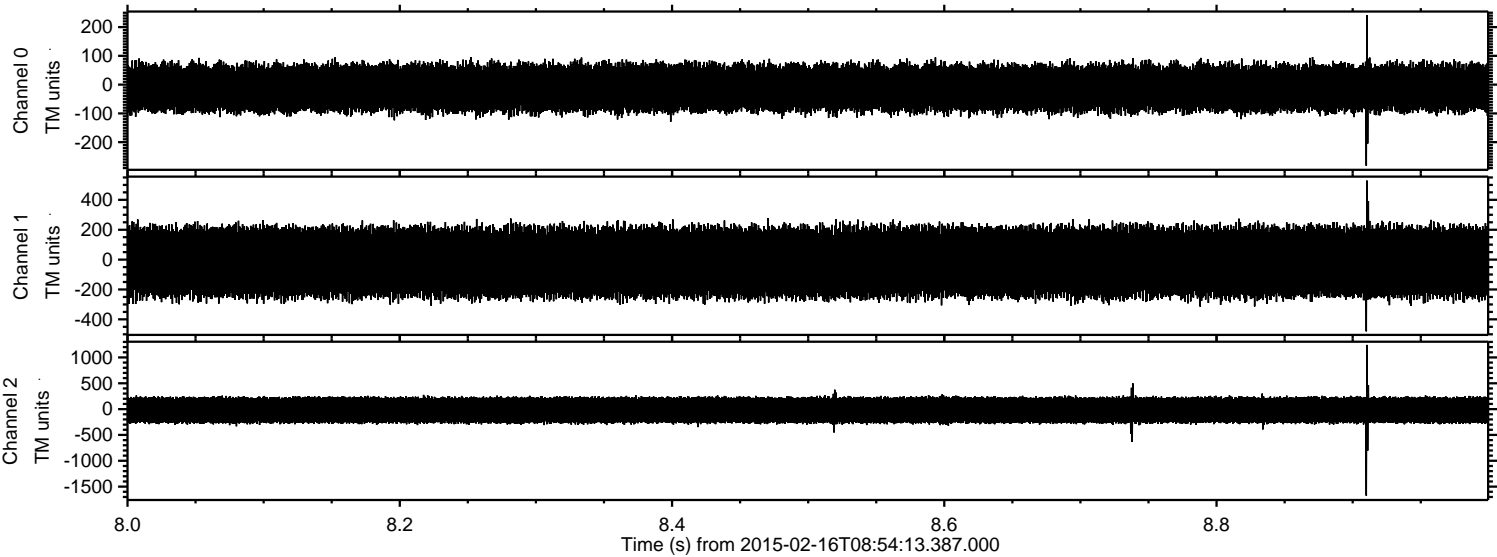

Processed Tue Feb 24 14:53:34 2015 by ELM ver.2012-10-06 from 001__elm20150216_085412__dat00.bin

