

ELMAVAN 3D WAVEFORMS (Measured data sampled at 50 kHz) 49805 packets of 144 samples from 2015-02-16T07:34:11.039.999.

Processed Tue Feb 24 12:50:48 2015 by ELM ver.2012-10-06 from 001__elm20150216_073410__dat00.bin

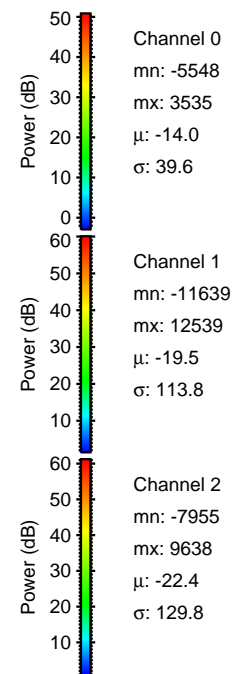

Processed Tue Feb 24 12:51:06 2015 by ELM ver.2012-10-06 from 001__elm20150216_073410__dat00.bin

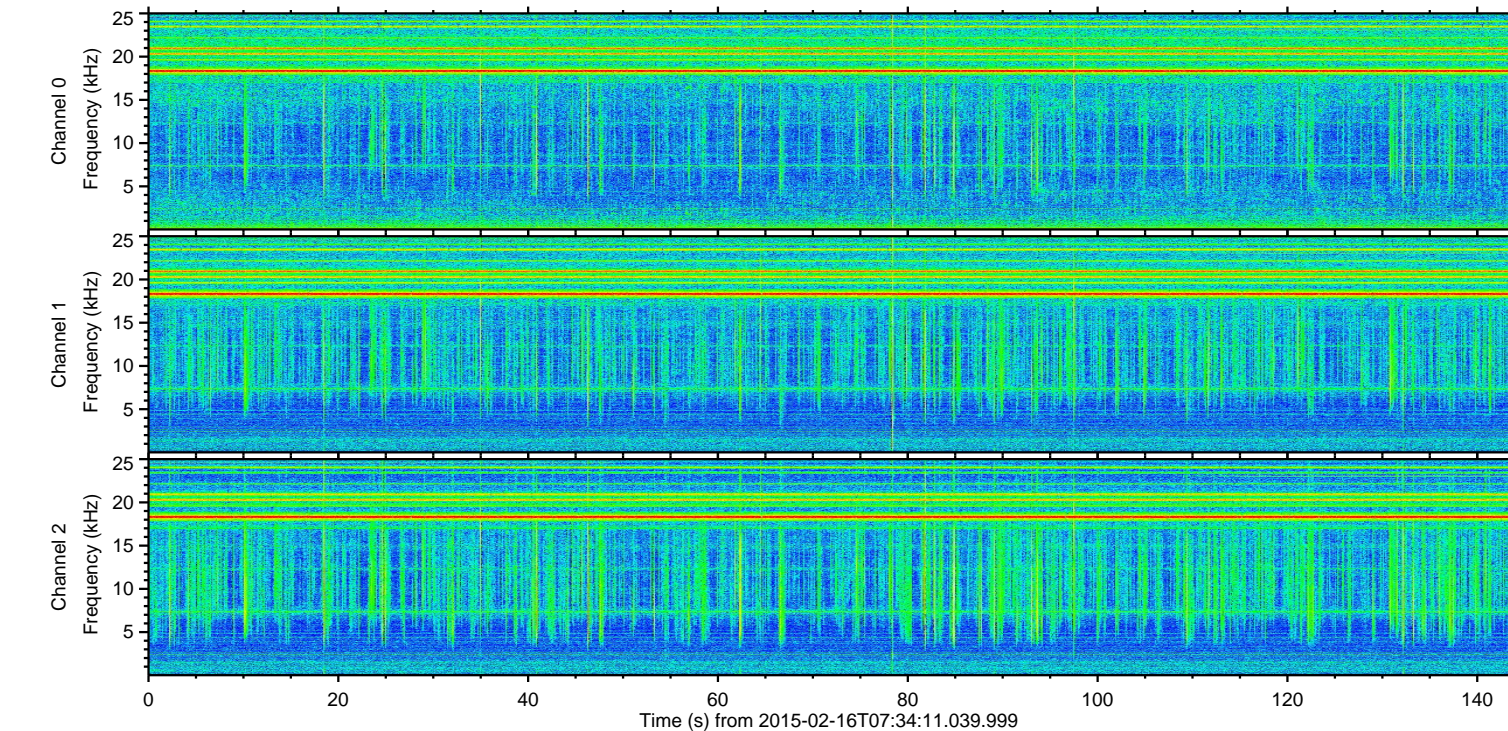
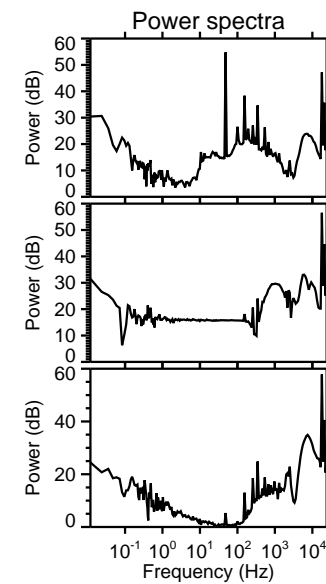
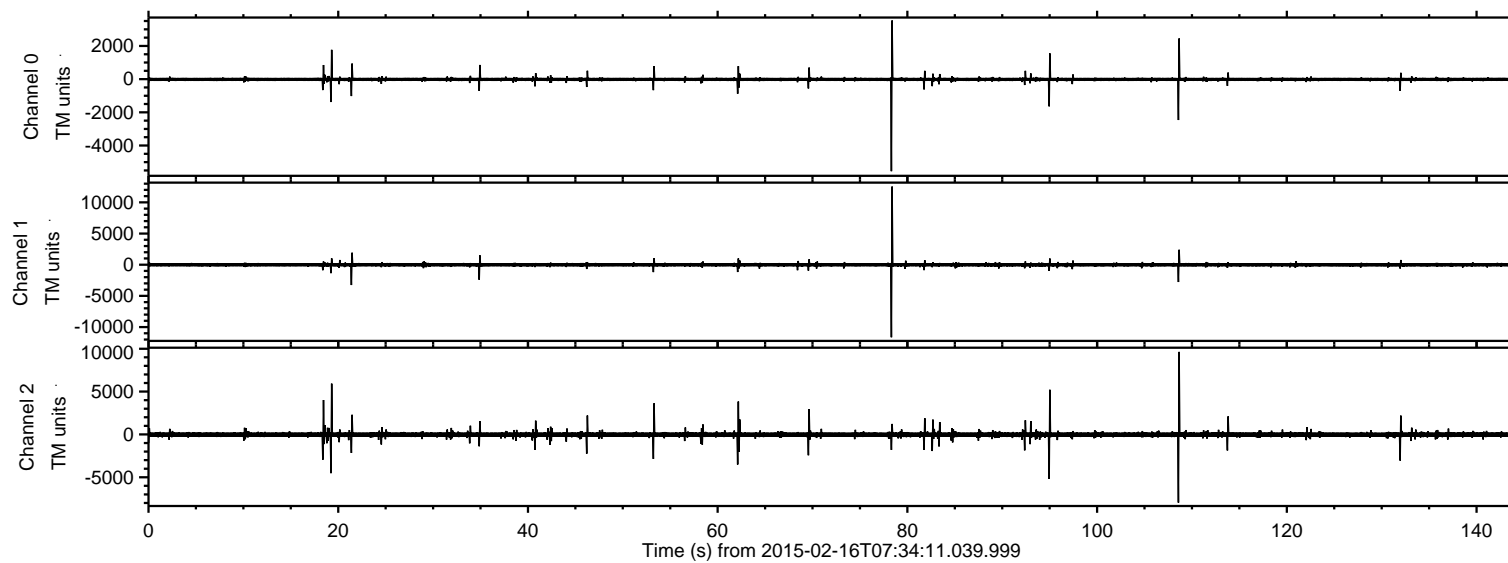
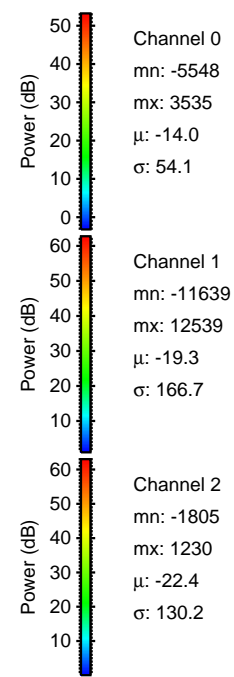
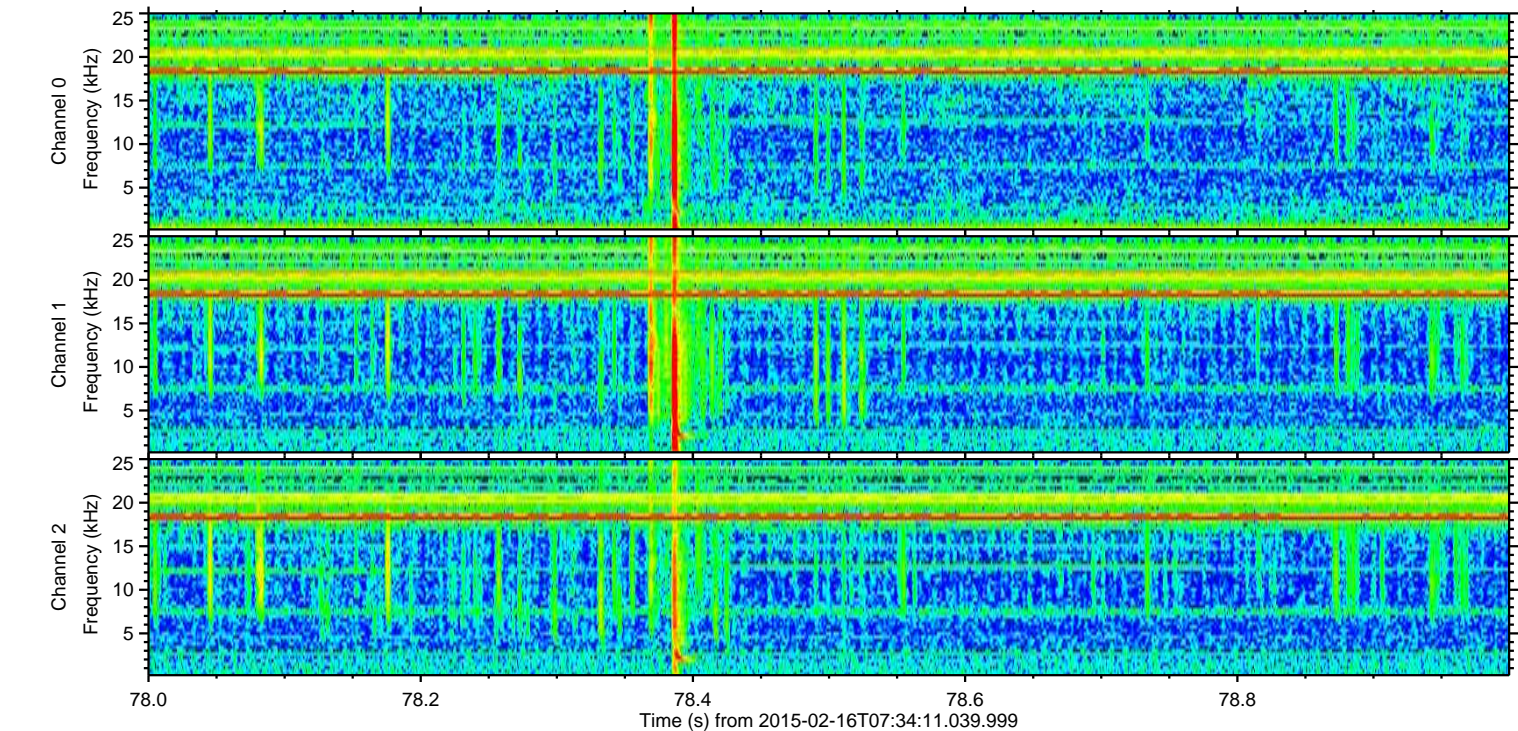
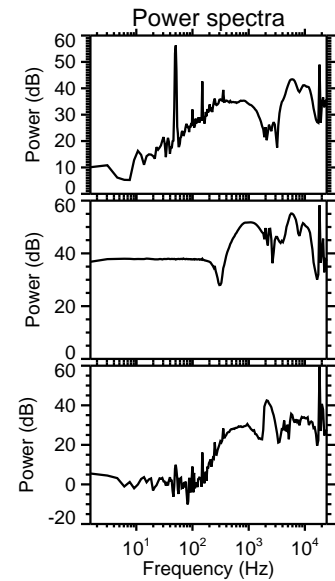
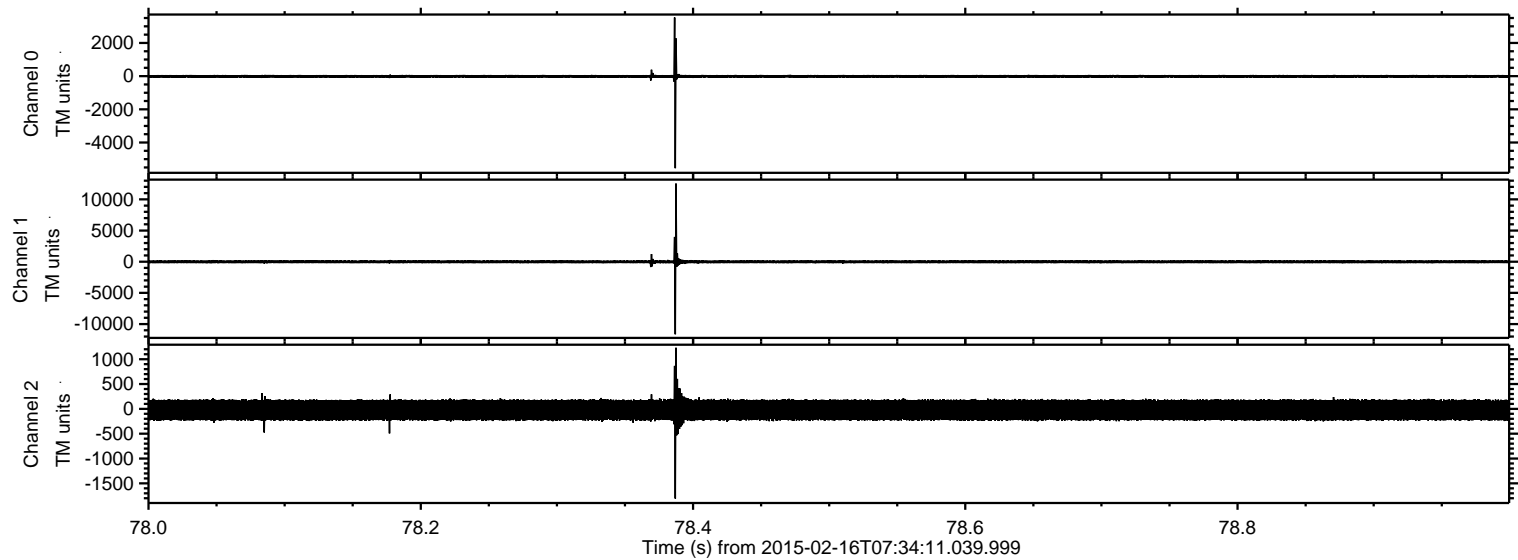

ELMAVAN 3D WAVEFORMS (Measured data sampled at 50 kHz) 49805 packets of 144 samples from 2015-02-16T07:34:11.039.999. Part 109/144

Processed Tue Feb 24 12:51:07 2015 by ELM ver.2012-10-06 from 001__elm20150216_073410__dat00.bin

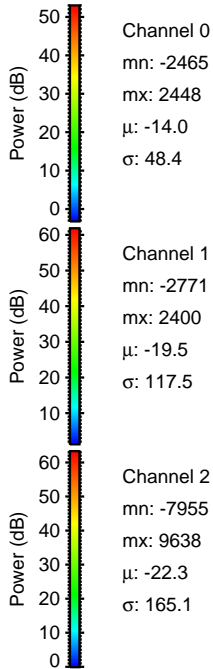
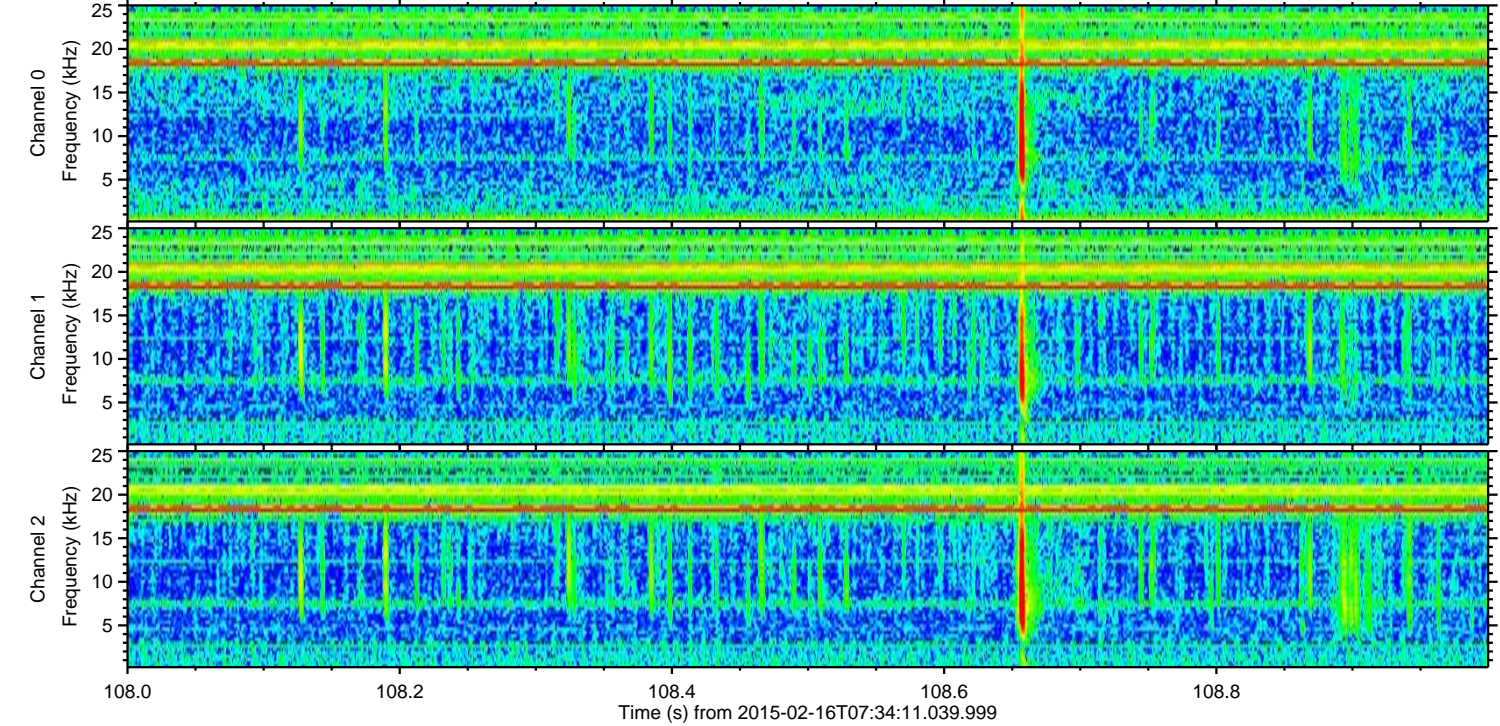
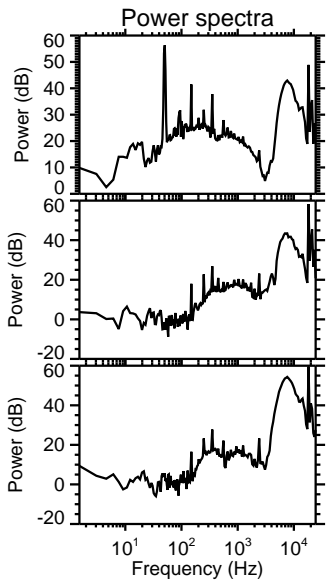
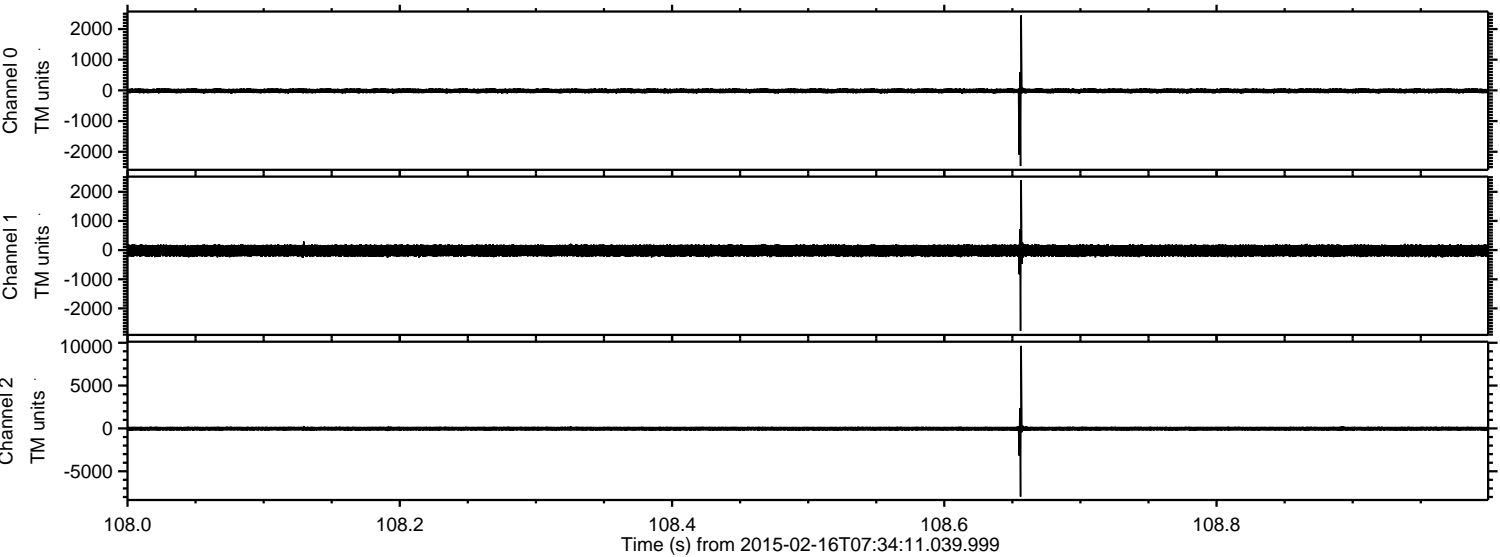

Processed Tue Feb 24 12:51:08 2015 by ELM ver.2012-10-06 from 001__elm20150216_073410__dat00.bin

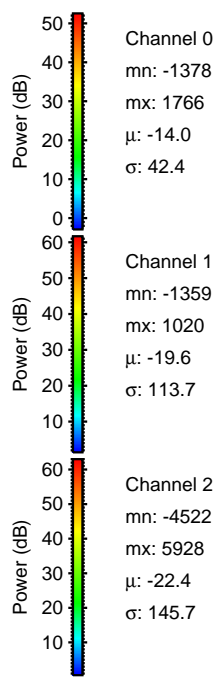
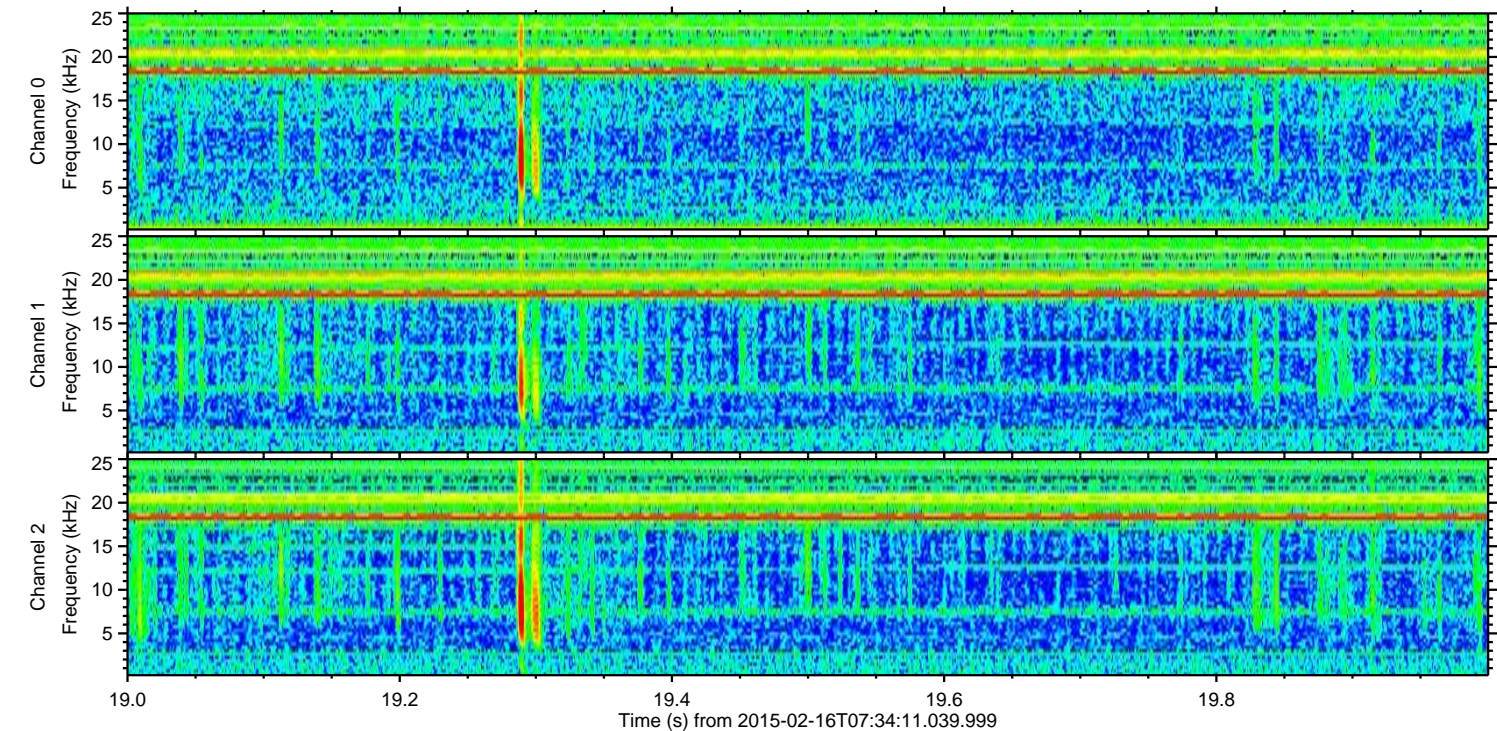
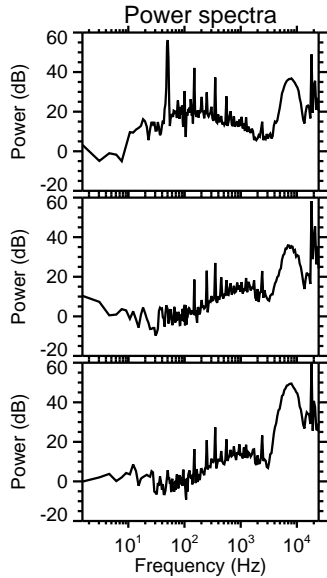
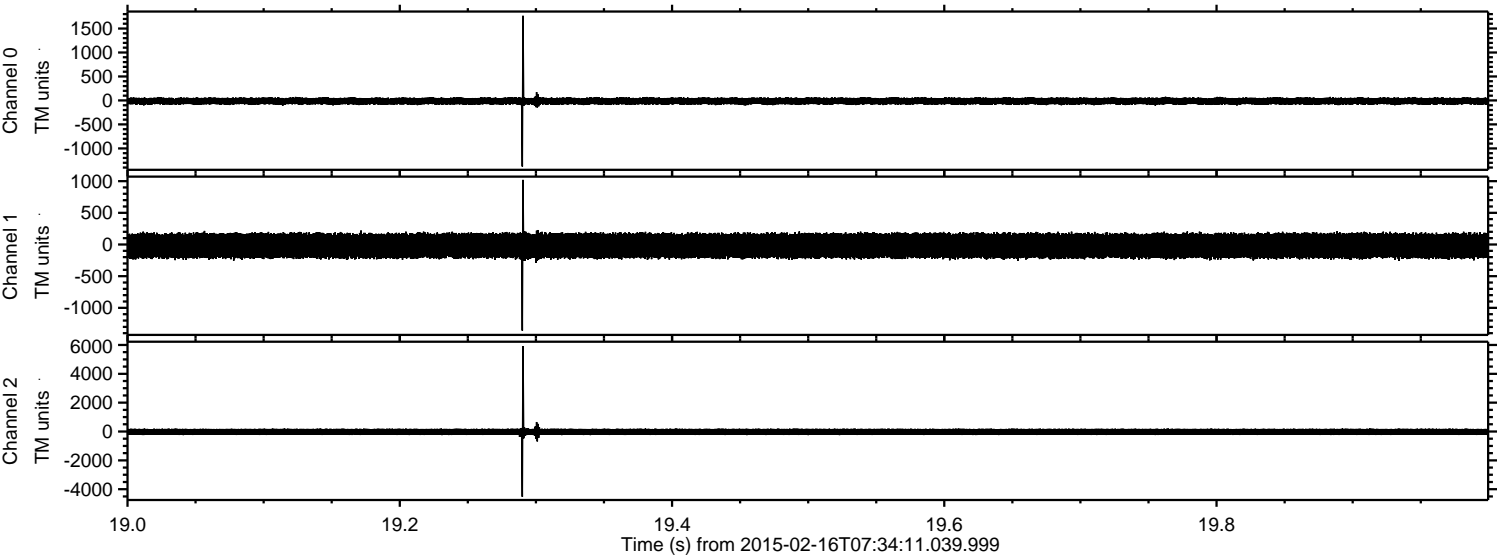

Processed Tue Feb 24 12:51:09 2015 by ELM ver.2012-10-06 from 001__elm20150216_073410__dat00.bin

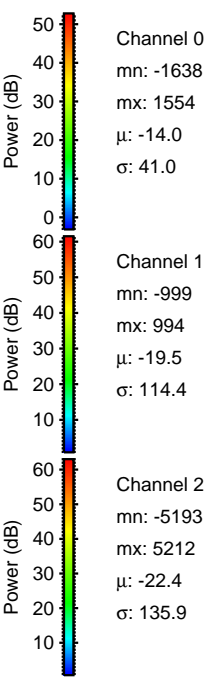
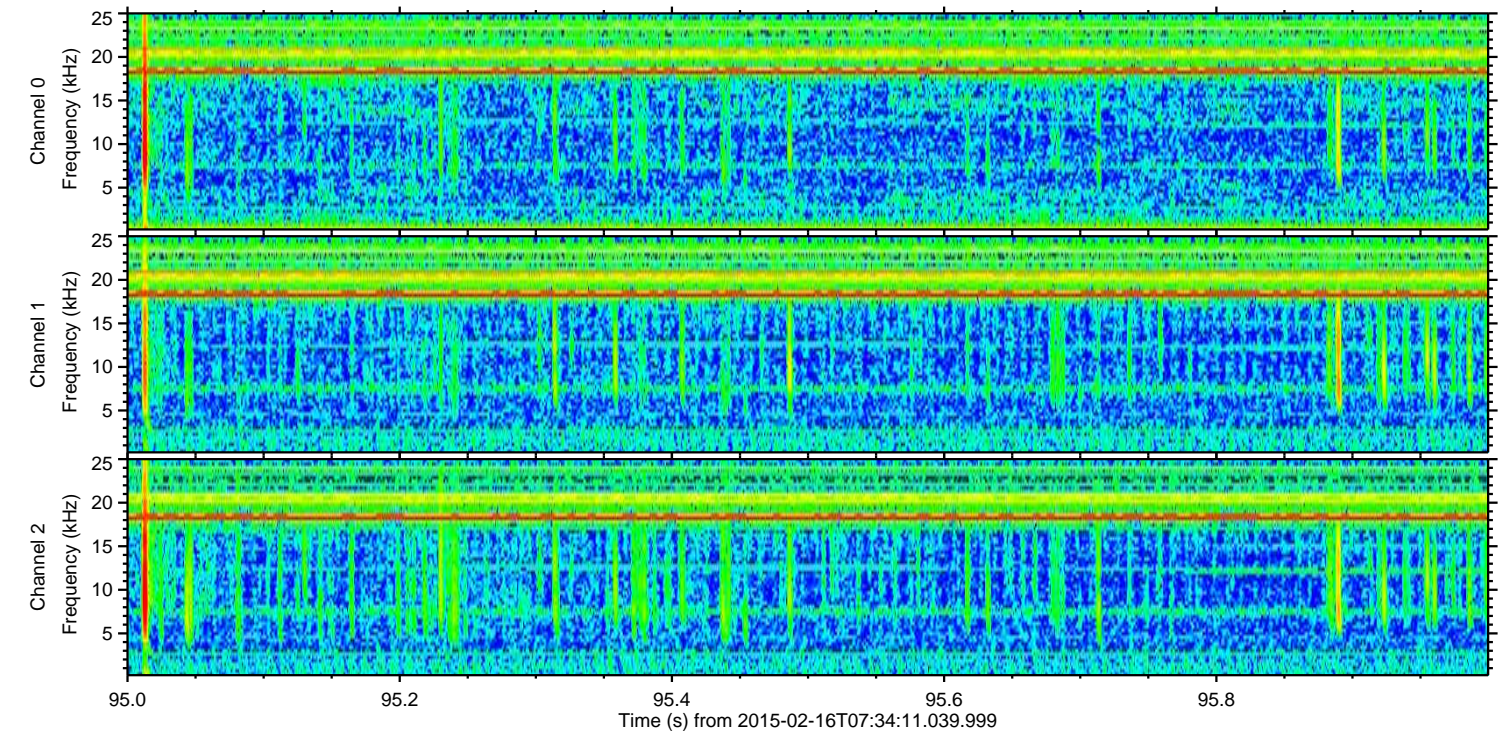
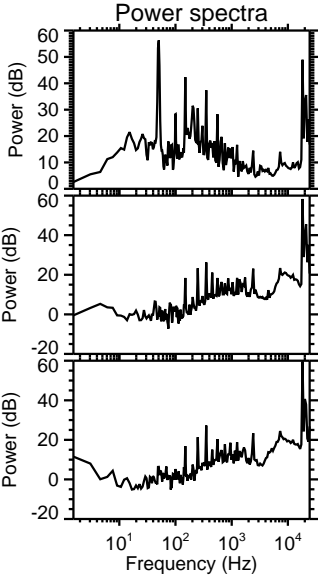
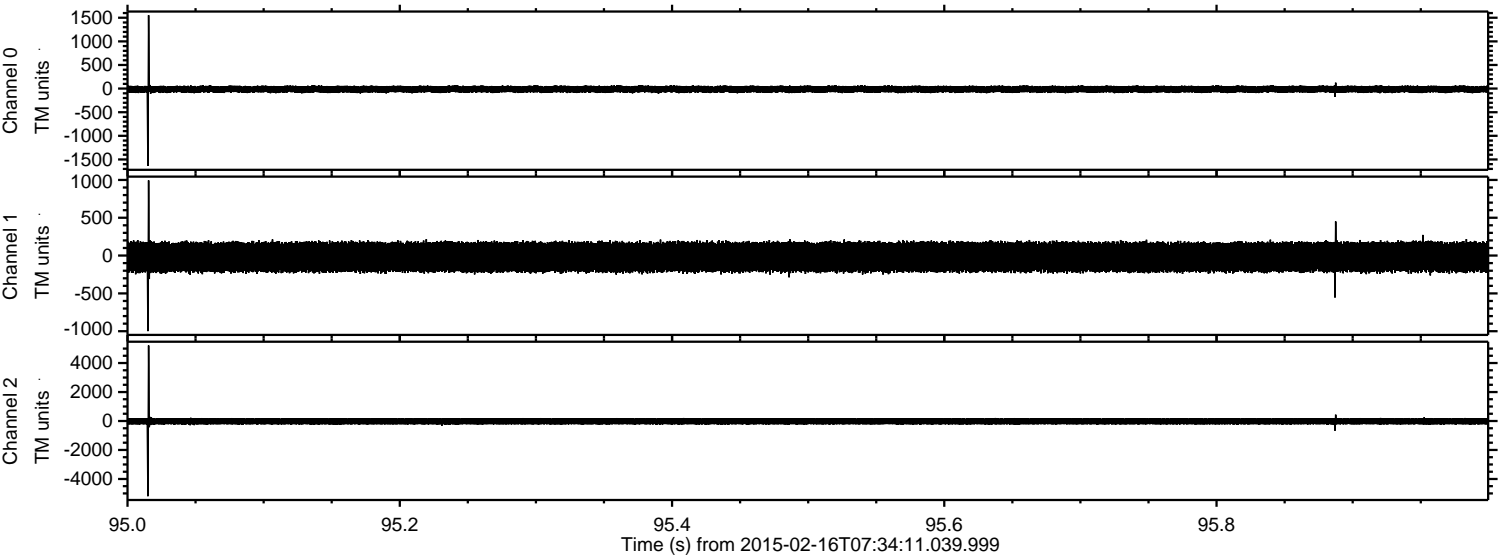

Channel 0
mn: -1638
mx: 1554
 μ : -14.0
 σ : 41.0

Channel 1
mn: -999
mx: 994
 μ : -19.5
 σ : 114.4

Channel 2
mn: -5193
mx: 5212
 μ : -22.4
 σ : 135.9

Processed Tue Feb 24 12:51:10 2015 by ELM ver.2012-10-06 from 001__elm20150216_073410__dat00.bin

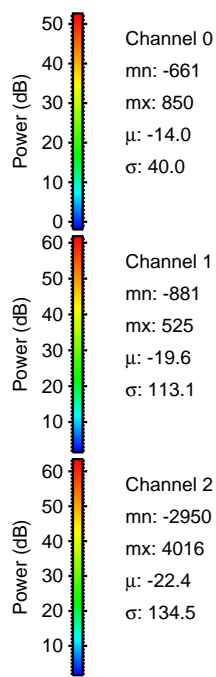
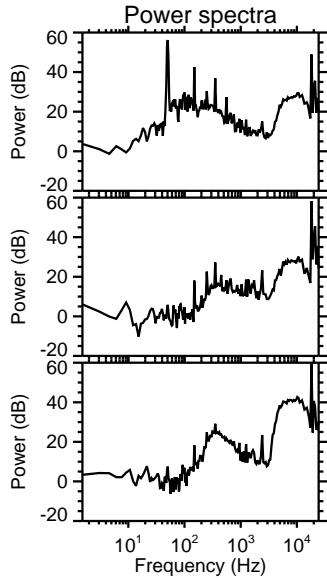
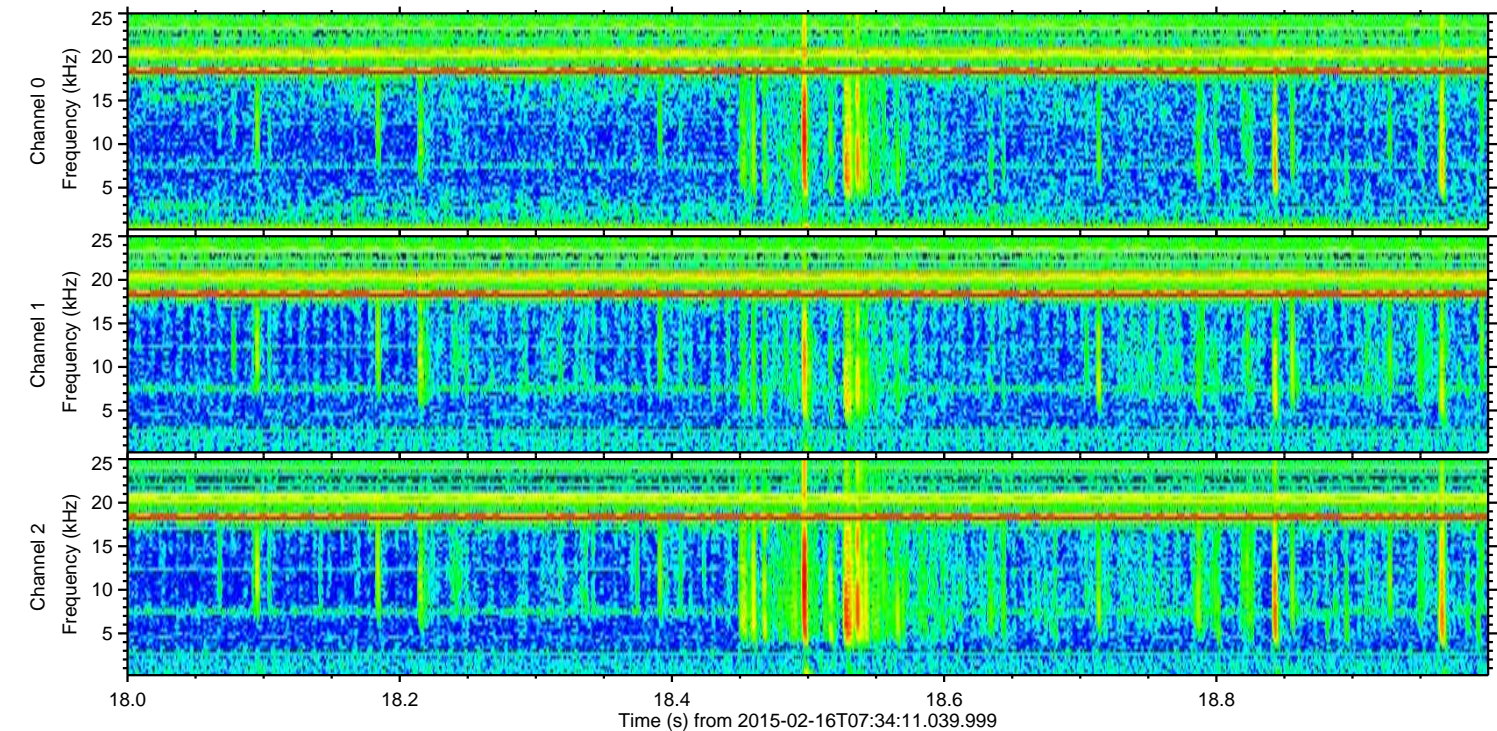
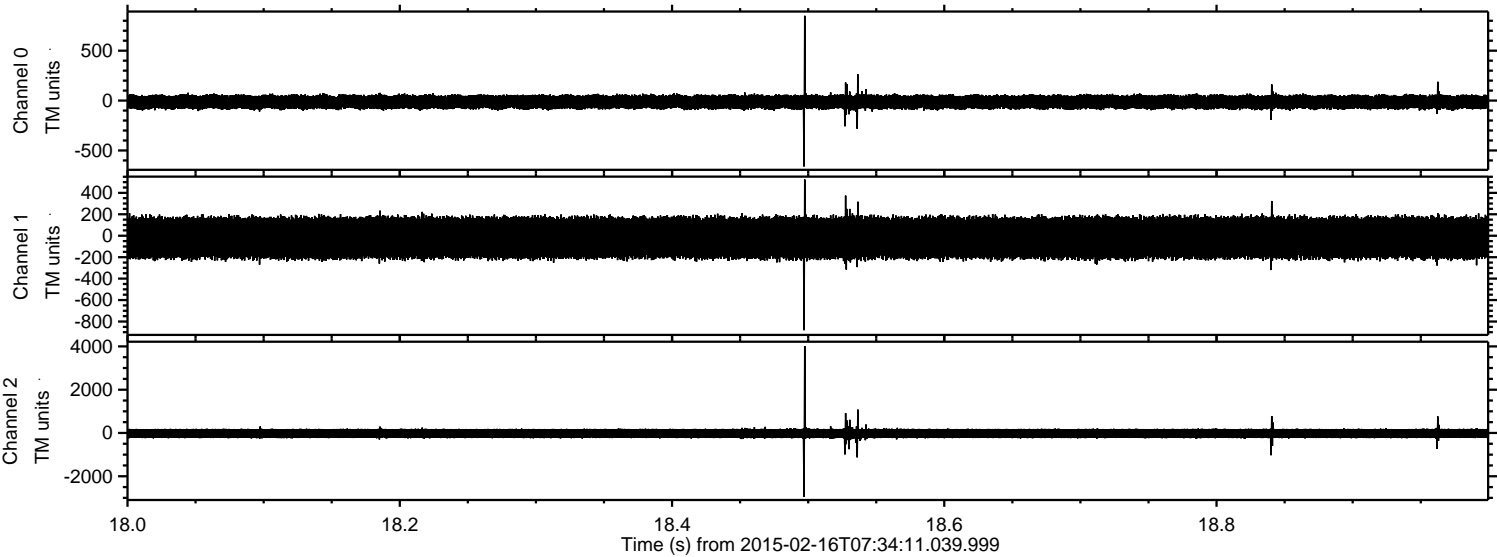

Processed Tue Feb 24 12:51:11 2015 by ELM ver.2012-10-06 from 001__elm20150216_073410__dat00.bin

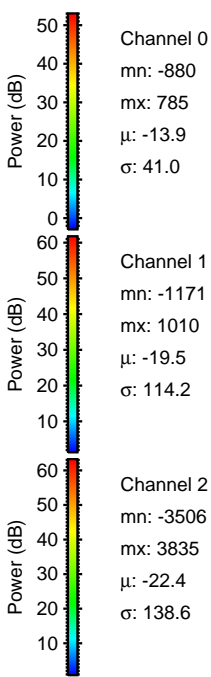
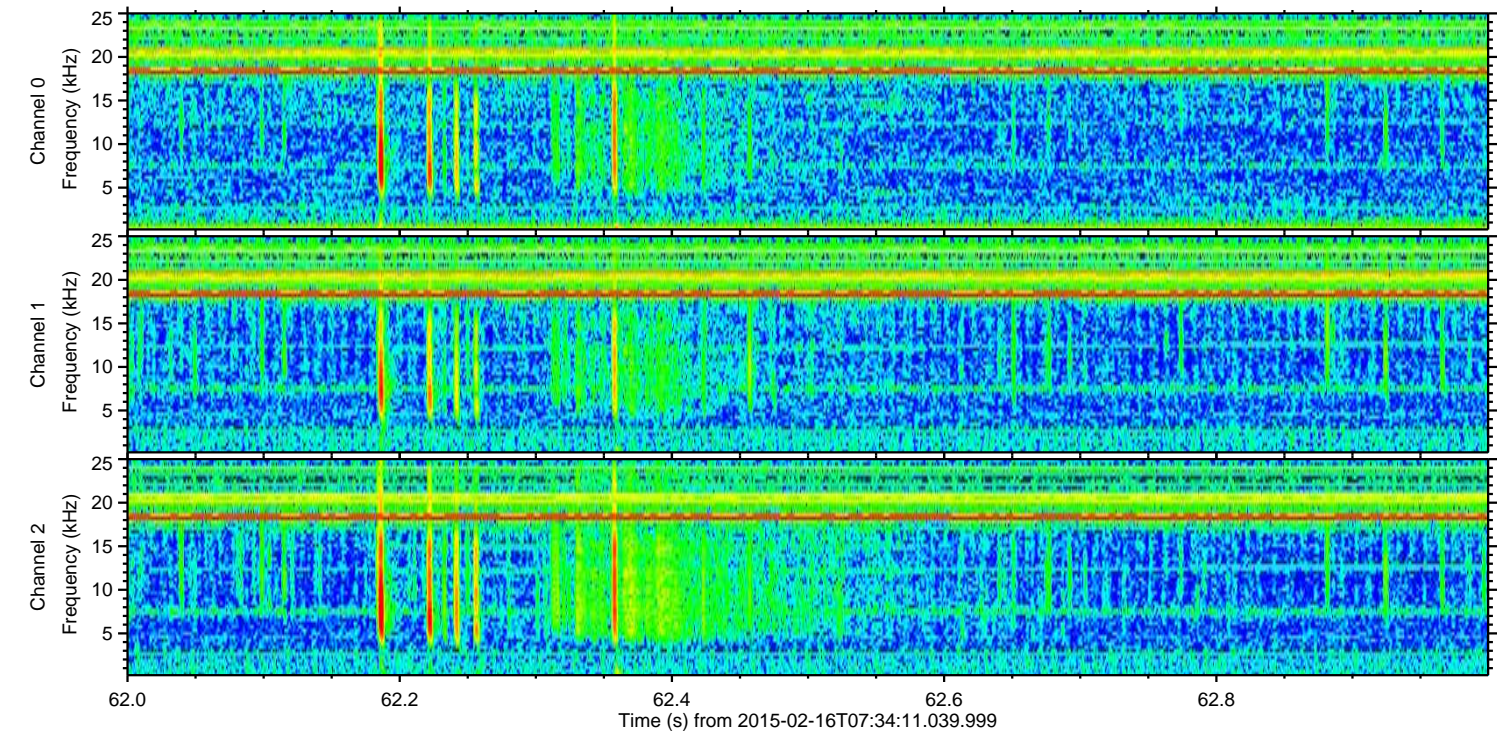
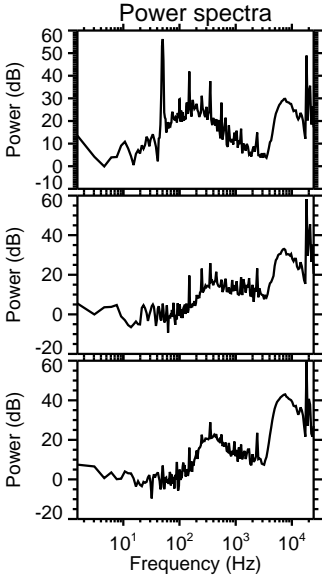
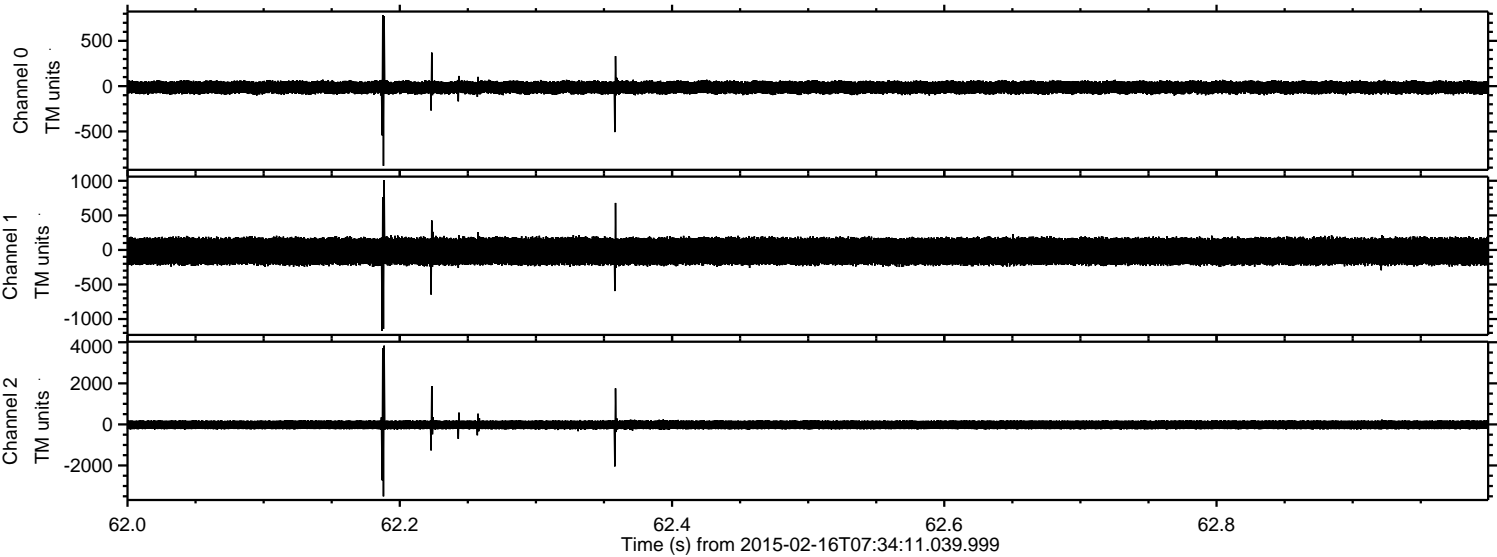

Processed Tue Feb 24 12:51:14 2015 by ELM ver.2012-10-06 from 001__elm20150216_073410__dat00.bin

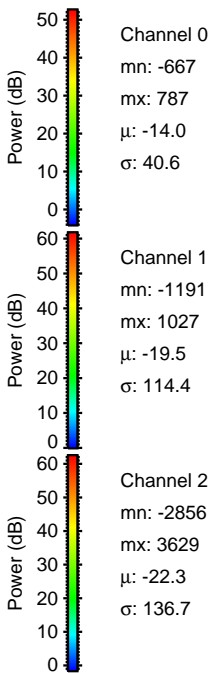
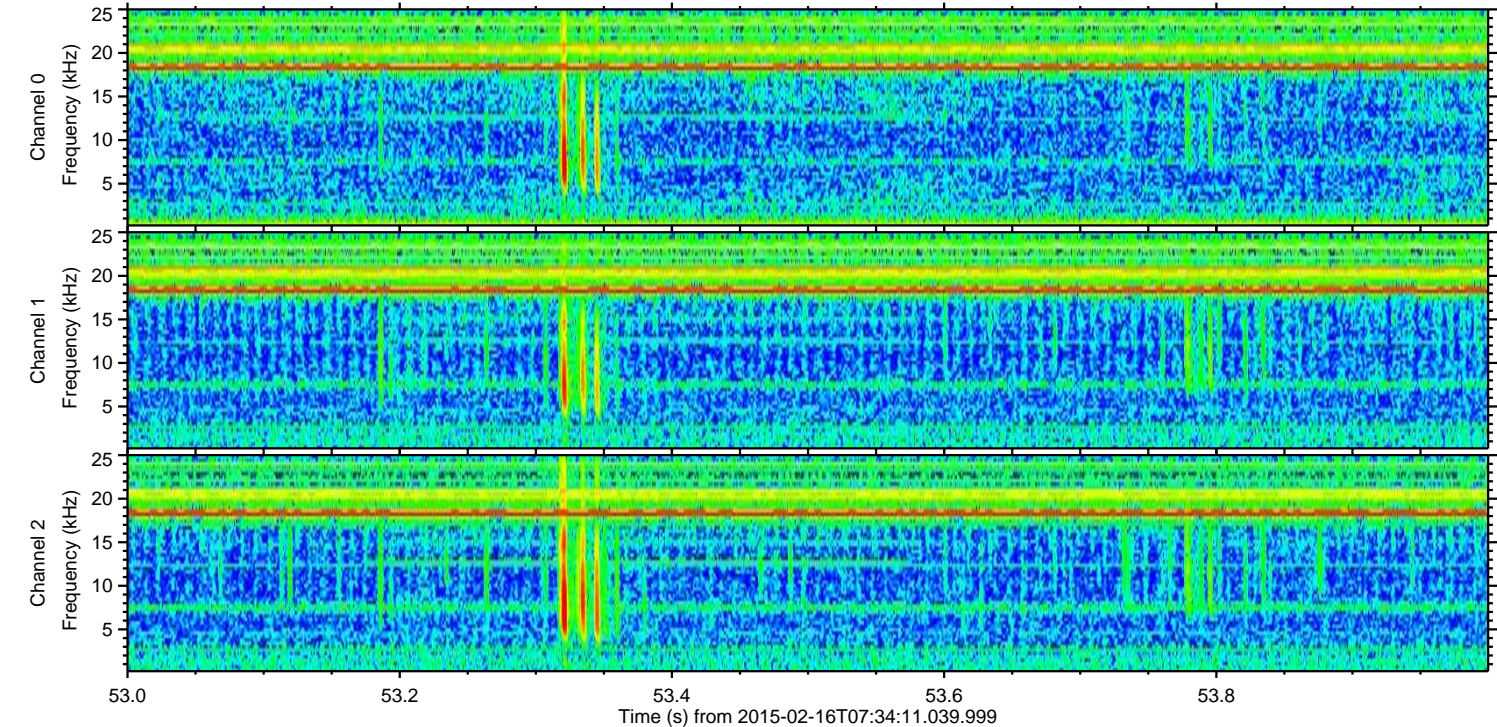
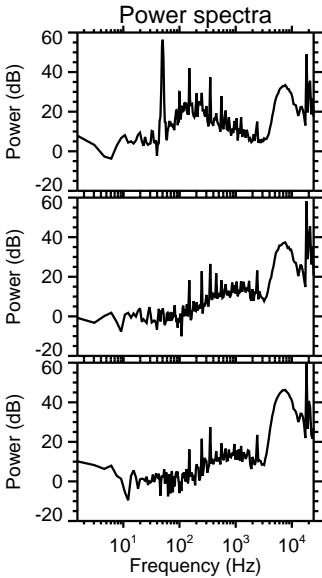
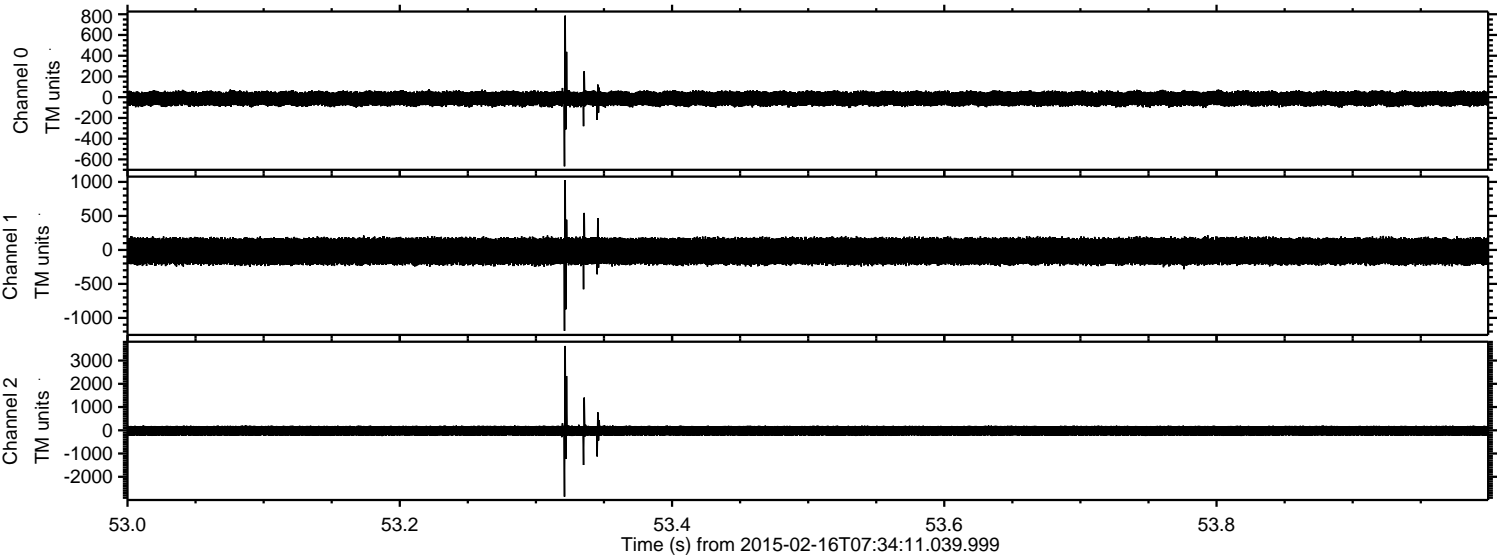

Processed Tue Feb 24 12:51:16 2015 by ELM ver.2012-10-06 from 001__elm20150216_073410__dat00.bin

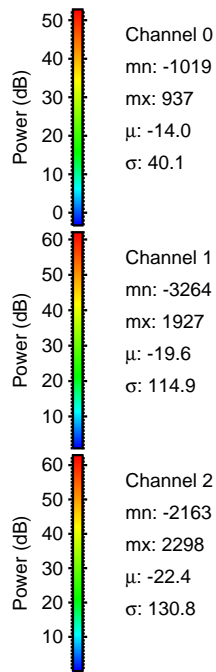
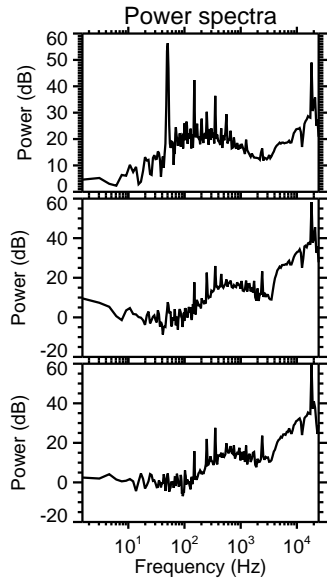
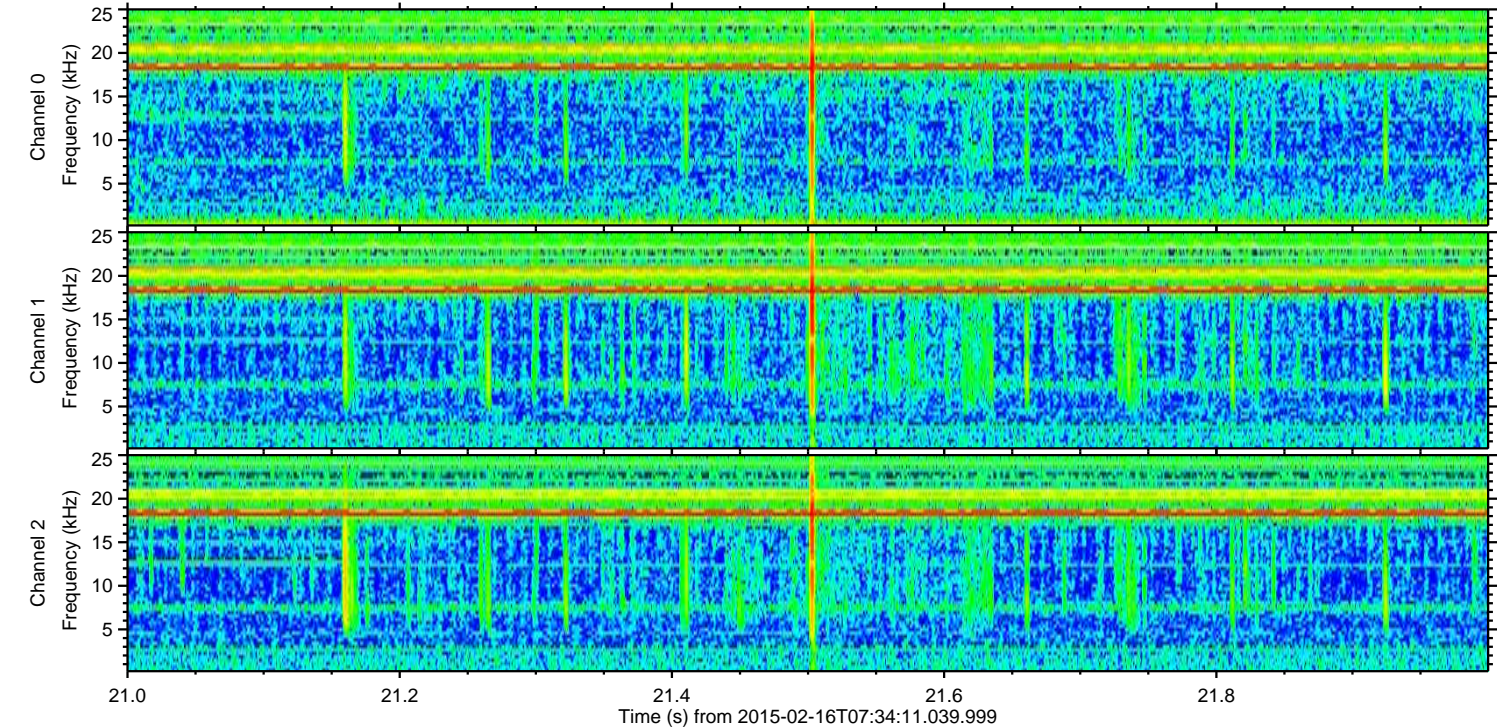
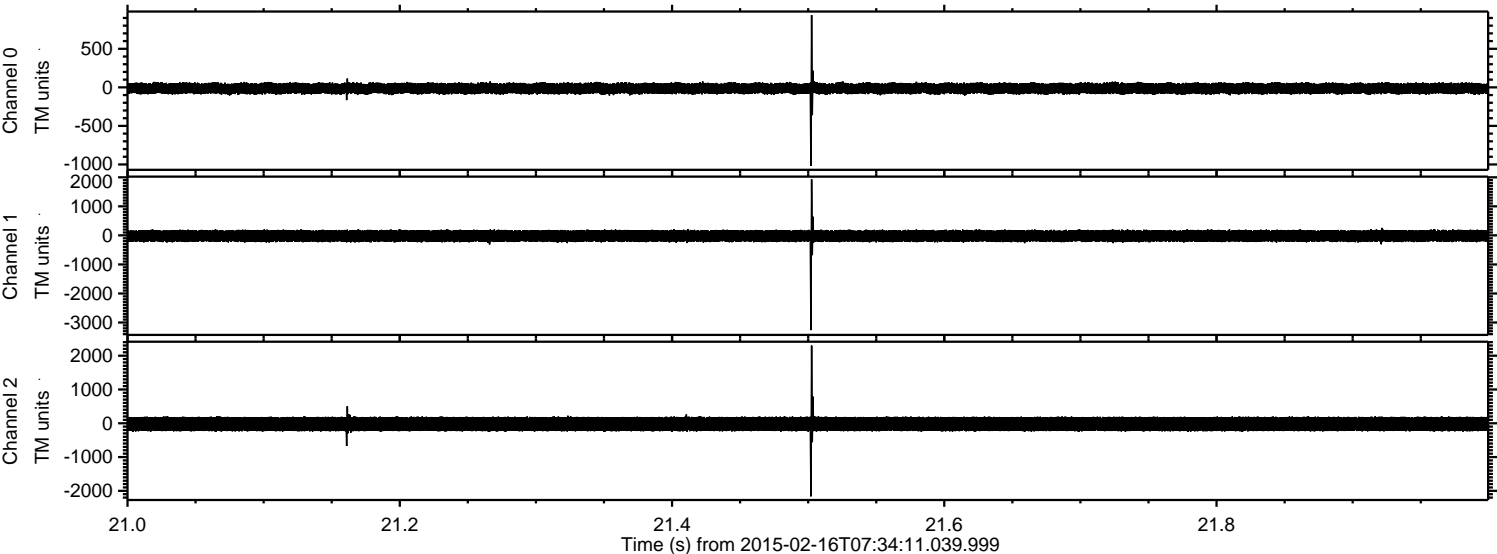

ELMAVAN 3D WAVEFORMS (Measured data sampled at 50 kHz) 49805 packets of 144 samples from 2015-02-16T07:34:11.039.999. Part 133/144

Processed Tue Feb 24 12:51:18 2015 by ELM ver.2012-10-06 from 001__elm20150216_073410__dat00.bin

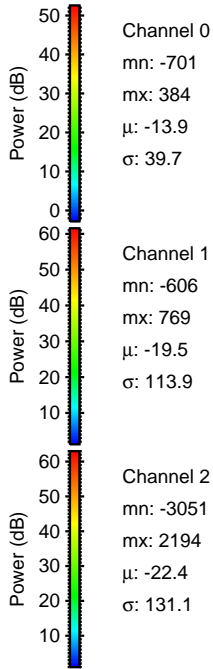
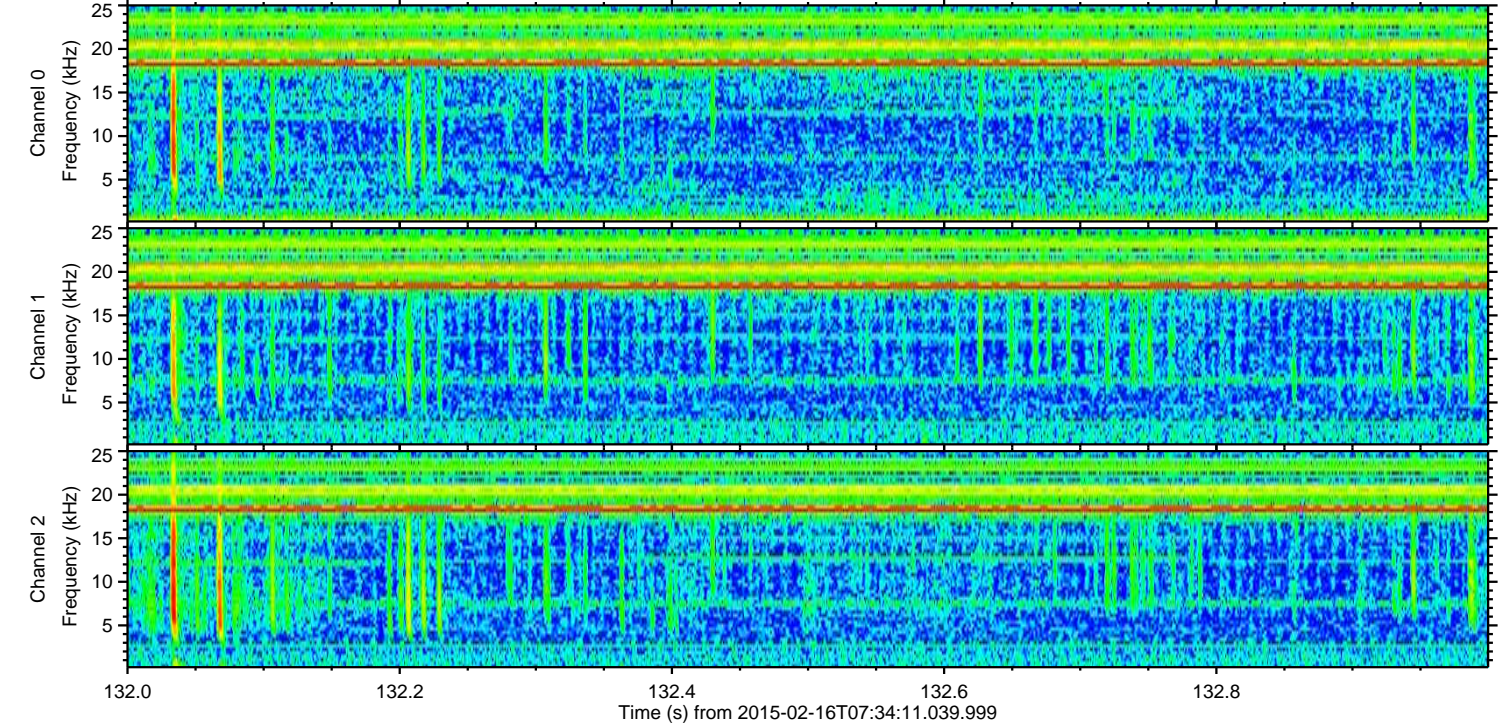
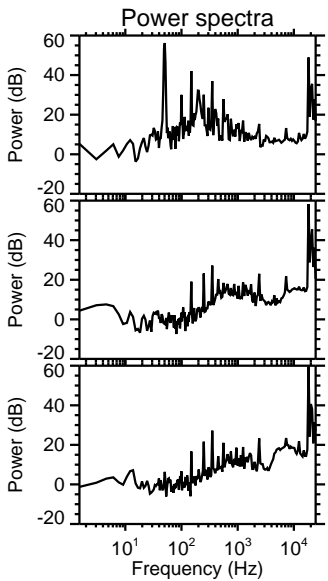
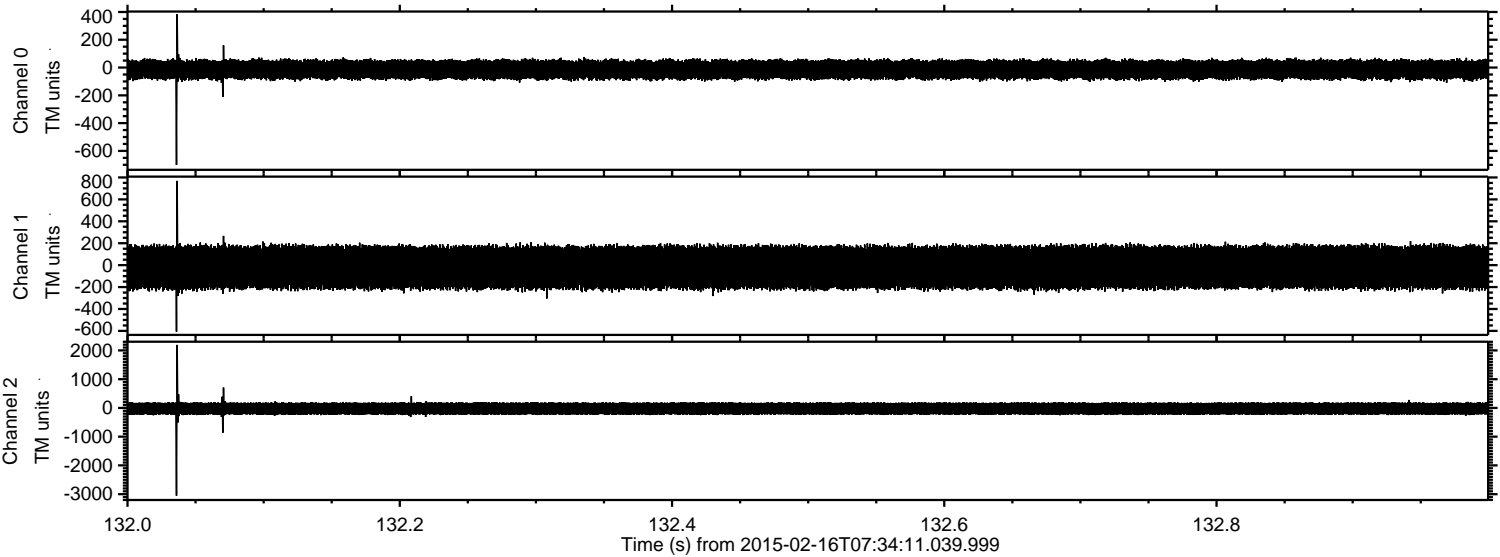

Processed Tue Feb 24 12:51:19 2015 by ELM ver.2012-10-06 from 001__elm20150216_073410__dat00.bin

