

# ELMAVAN 3D WAVEFORMS (Measured data sampled at 50 kHz) 49786 packets of 144 samples from 2015-02-16T06:29:09.119.999.

Processed Tue Feb 24 11:22:34 2015 by ELM ver.2012-10-06 from 001\_\_elm20150216\_062908\_\_dat00.bin

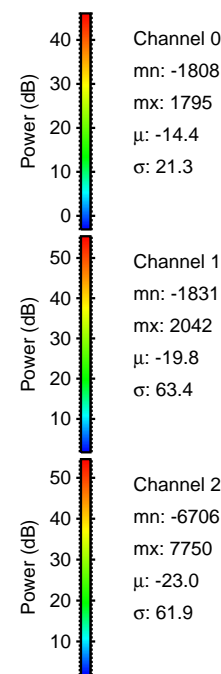

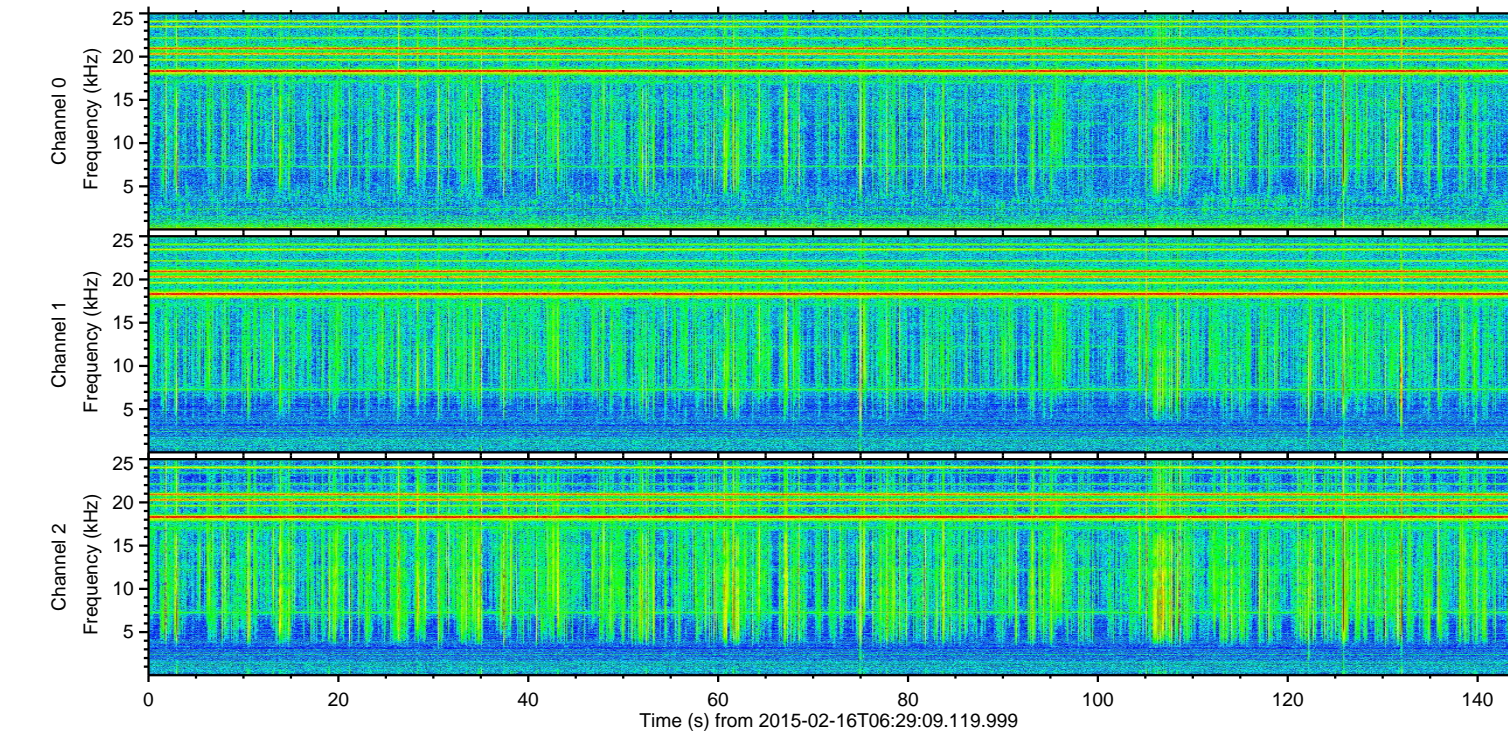
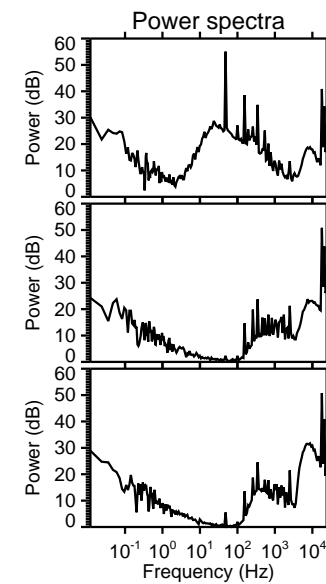
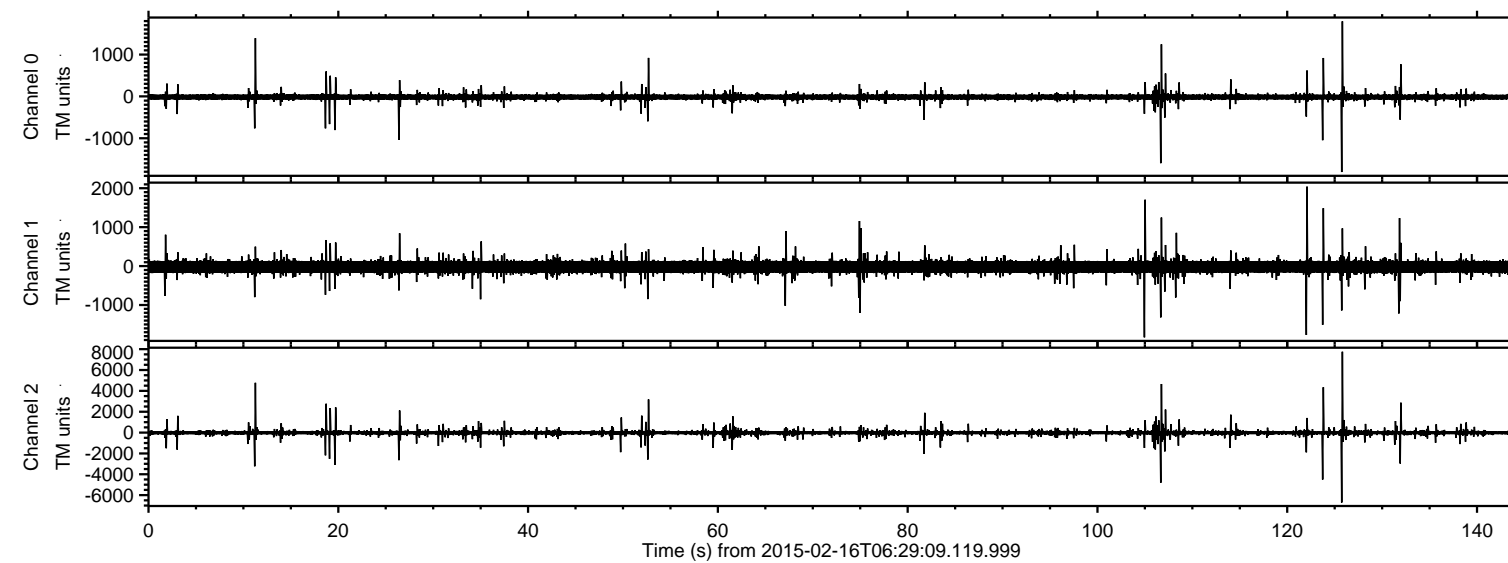

ELMAVAN 3D WAVEFORMS (Measured data sampled at 50 kHz) 49786 packets of 144 samples from 2015-02-16T06:29:09.119.999. Part 126/144

Processed Tue Feb 24 11:22:51 2015 by ELM ver.2012-10-06 from 001\_\_elm20150216\_062908\_\_dat00.bin

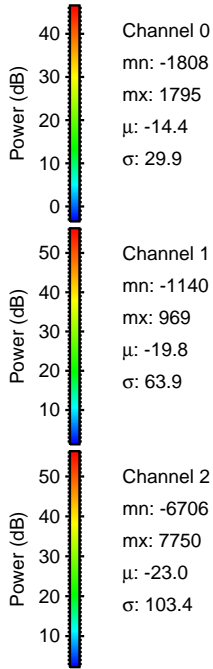
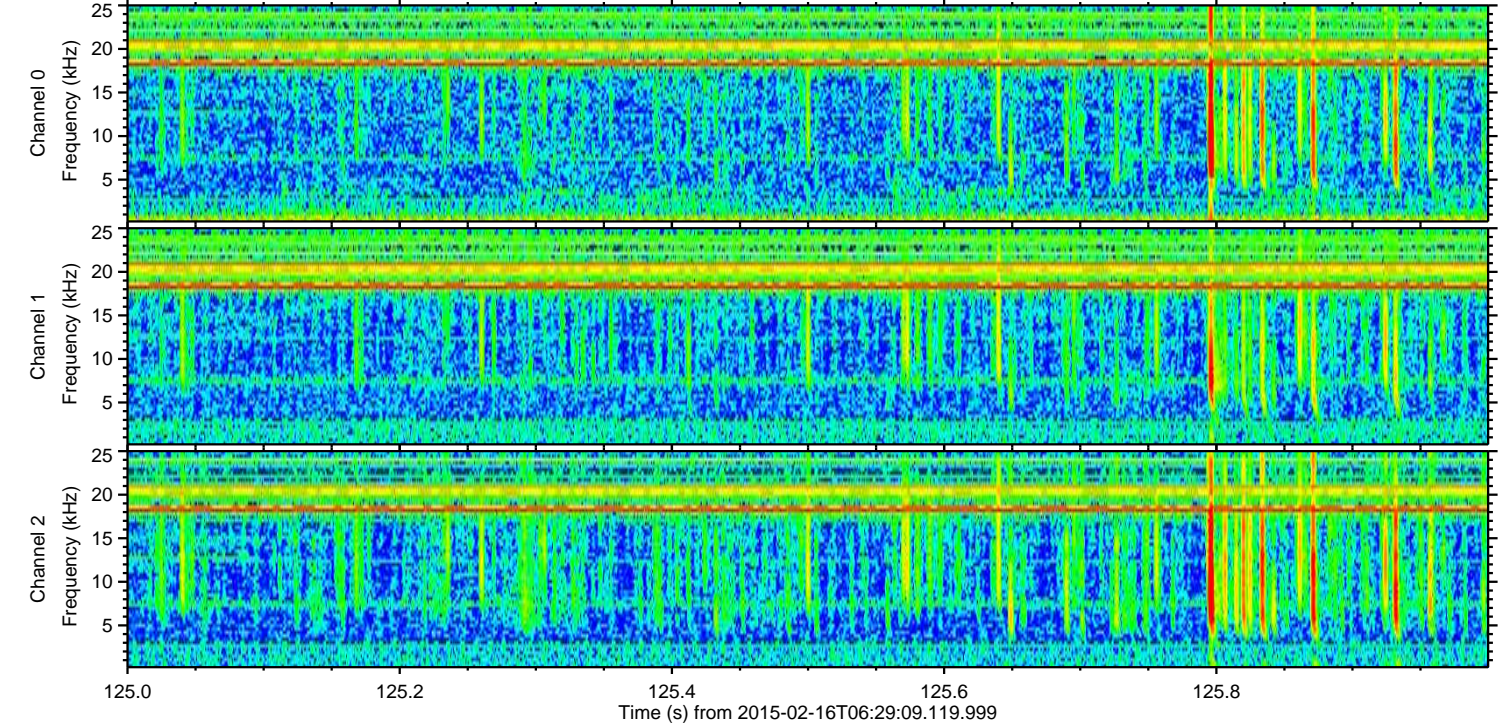
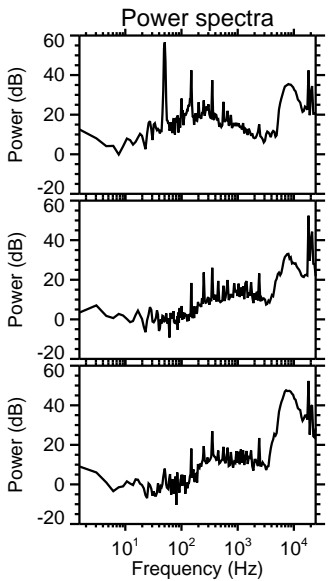
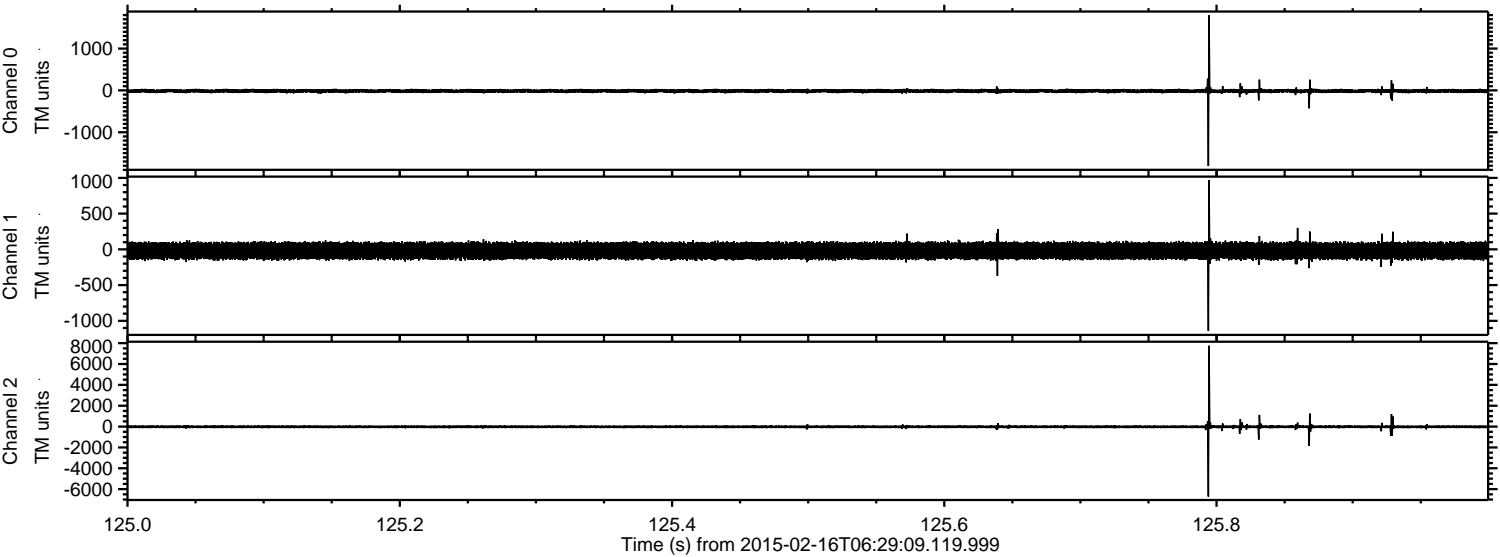

Channel 0  
mn: -1808  
mx: 1795  
 $\mu$ : -14.4  
 $\sigma$ : 29.9

Channel 1  
mn: -1140  
mx: 969  
 $\mu$ : -19.8  
 $\sigma$ : 63.9

Channel 2  
mn: -6706  
mx: 7750  
 $\mu$ : -23.0  
 $\sigma$ : 103.4



ELMAVAN 3D WAVEFORMS (Measured data sampled at 50 kHz) 49786 packets of 144 samples from 2015-02-16T06:29:09.119.999. Part 107/144

Processed Tue Feb 24 11:22:52 2015 by ELM ver.2012-10-06 from 001\_\_elm20150216\_062908\_\_dat00.bin

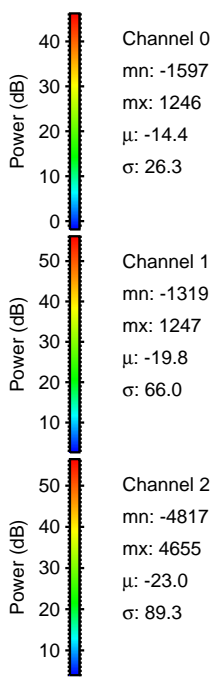
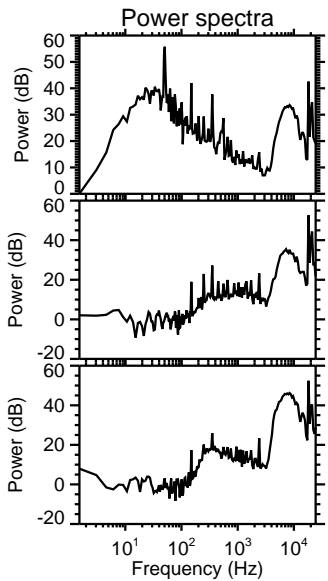
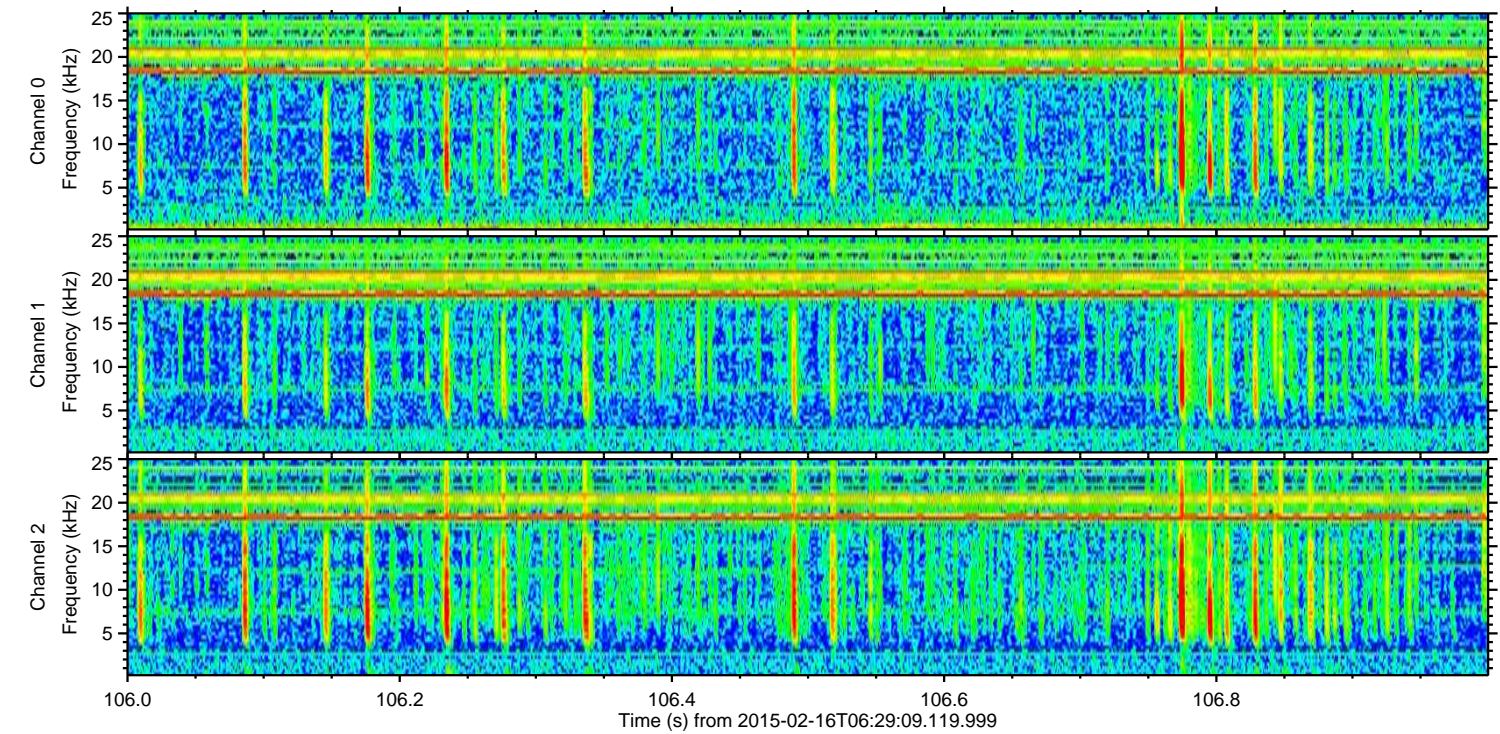
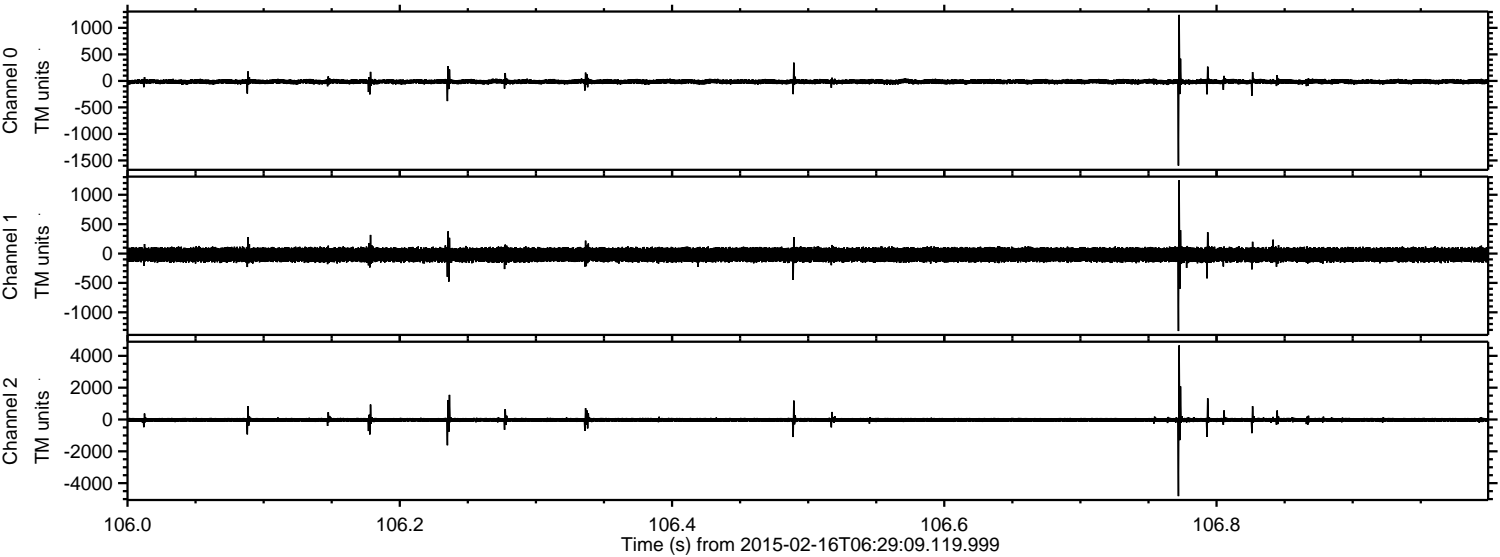

Channel 0  
mn: -1597  
mx: 1246  
 $\mu$ : -14.4  
 $\sigma$ : 26.3

Channel 1  
mn: -1319  
mx: 1247  
 $\mu$ : -19.8  
 $\sigma$ : 66.0

Channel 2  
mn: -4817  
mx: 4655  
 $\mu$ : -23.0  
 $\sigma$ : 89.3



Processed Tue Feb 24 11:22:53 2015 by ELM ver.2012-10-06 from 001\_\_elm20150216\_062908\_\_dat00.bin

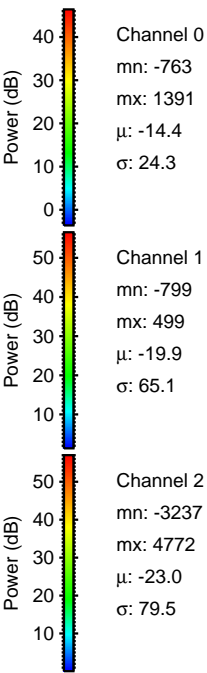
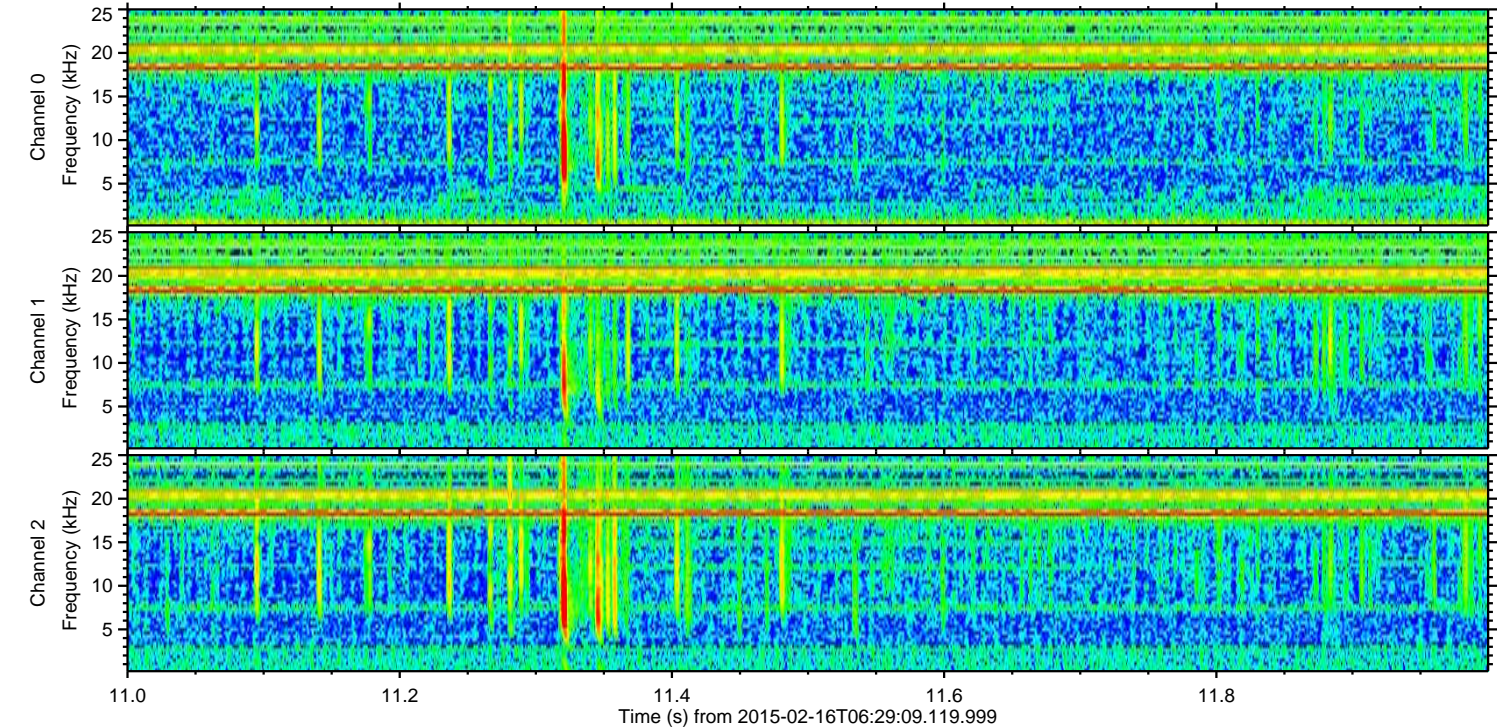
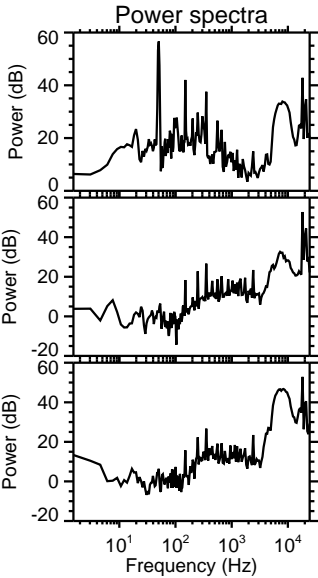
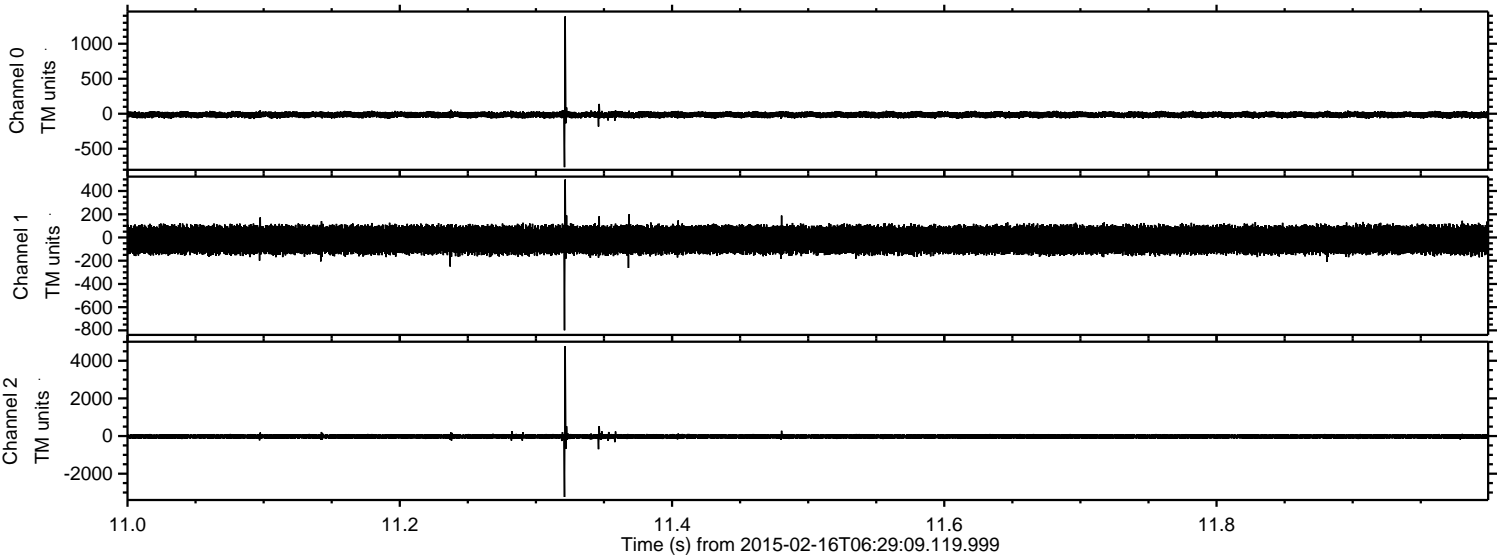



ELMAVAN 3D WAVEFORMS (Measured data sampled at 50 kHz) 49786 packets of 144 samples from 2015-02-16T06:29:09.119.999. Part 124/144

Processed Tue Feb 24 11:22:54 2015 by ELM ver.2012-10-06 from 001\_\_elm20150216\_062908\_\_dat00.bin

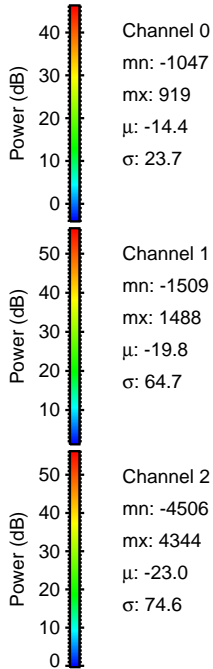
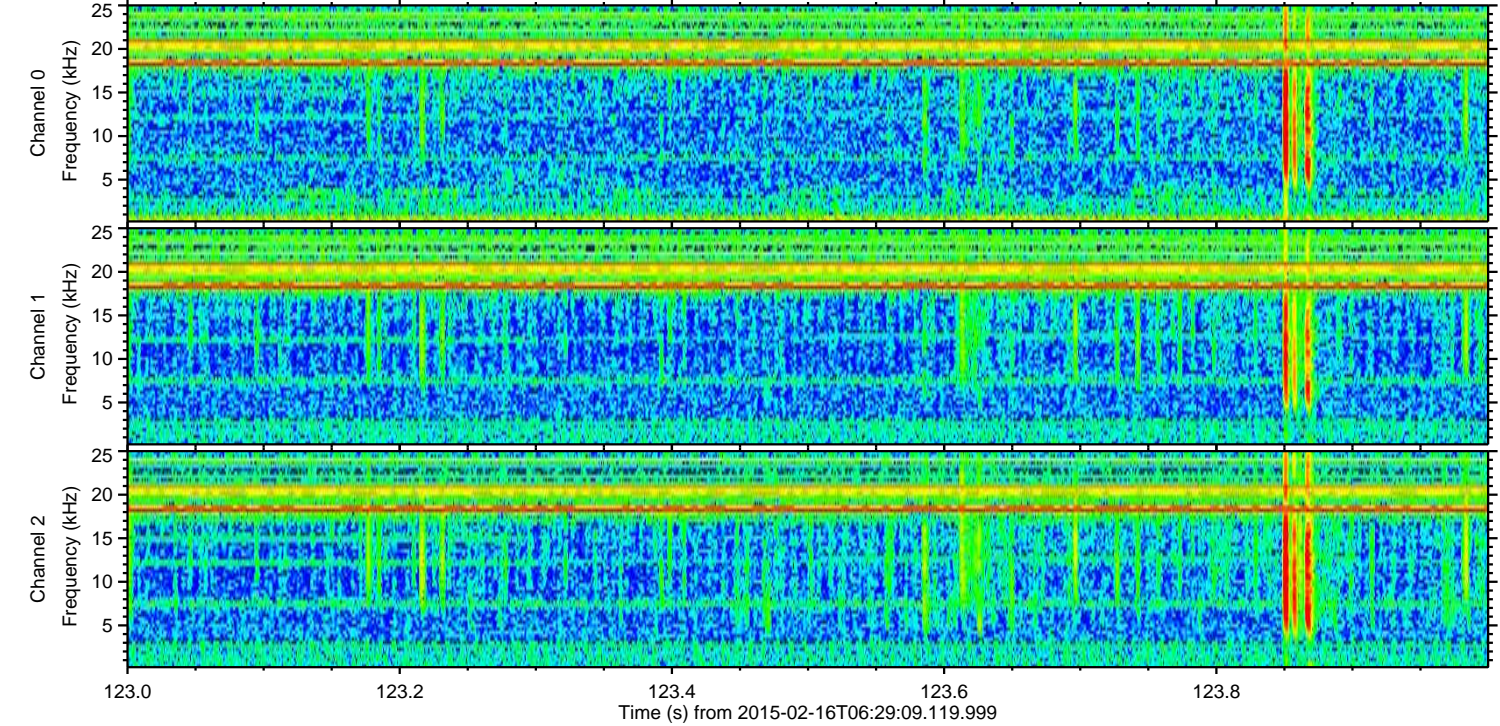
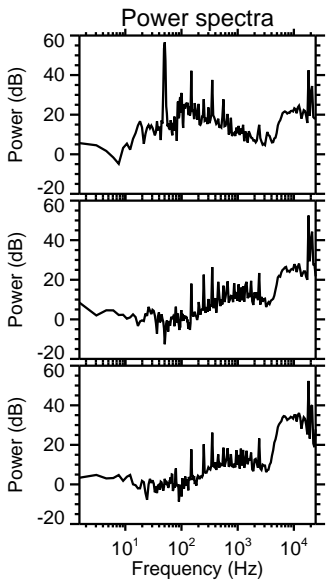
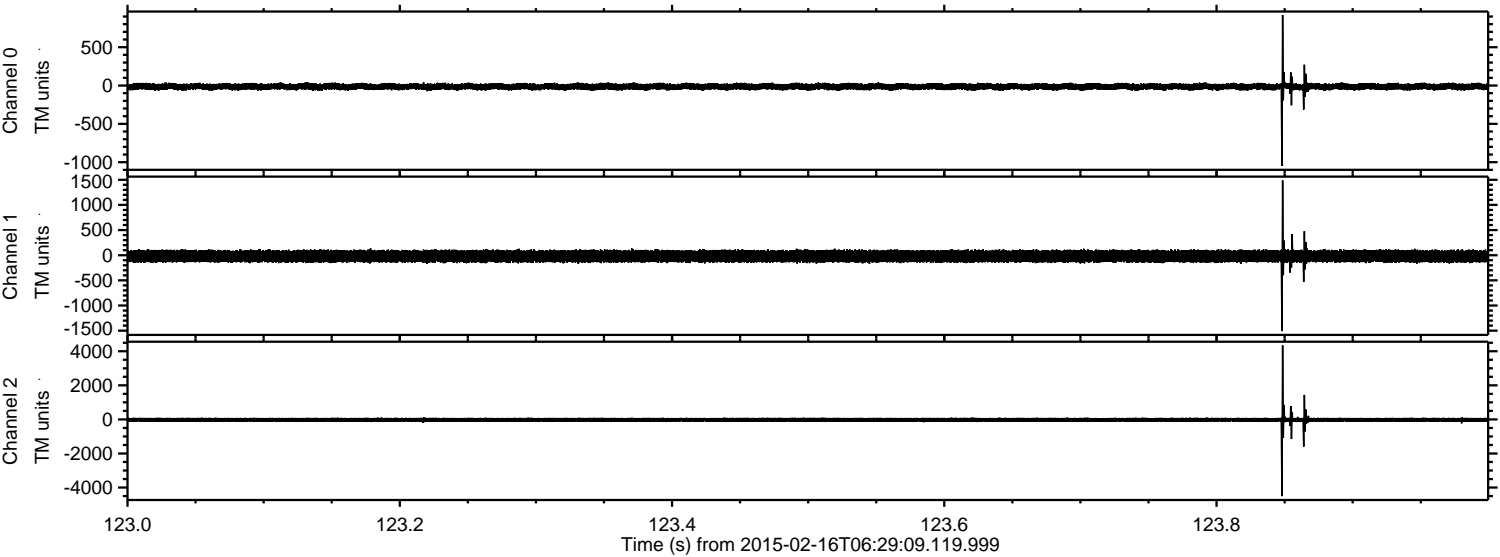

Channel 0  
mn: -1047  
mx: 919  
 $\mu$ : -14.4  
 $\sigma$ : 23.7

Channel 1  
mn: -1509  
mx: 1488  
 $\mu$ : -19.8  
 $\sigma$ : 64.7

Channel 2  
mn: -4506  
mx: 4344  
 $\mu$ : -23.0  
 $\sigma$ : 74.6



Processed Tue Feb 24 11:22:56 2015 by ELM ver.2012-10-06 from 001\_\_elm20150216\_062908\_\_dat00.bin

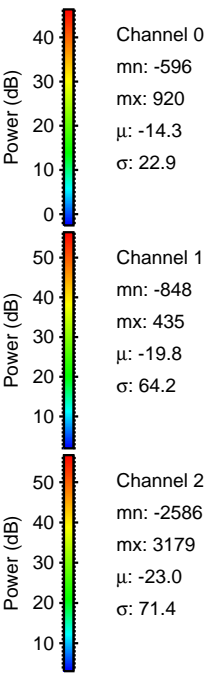
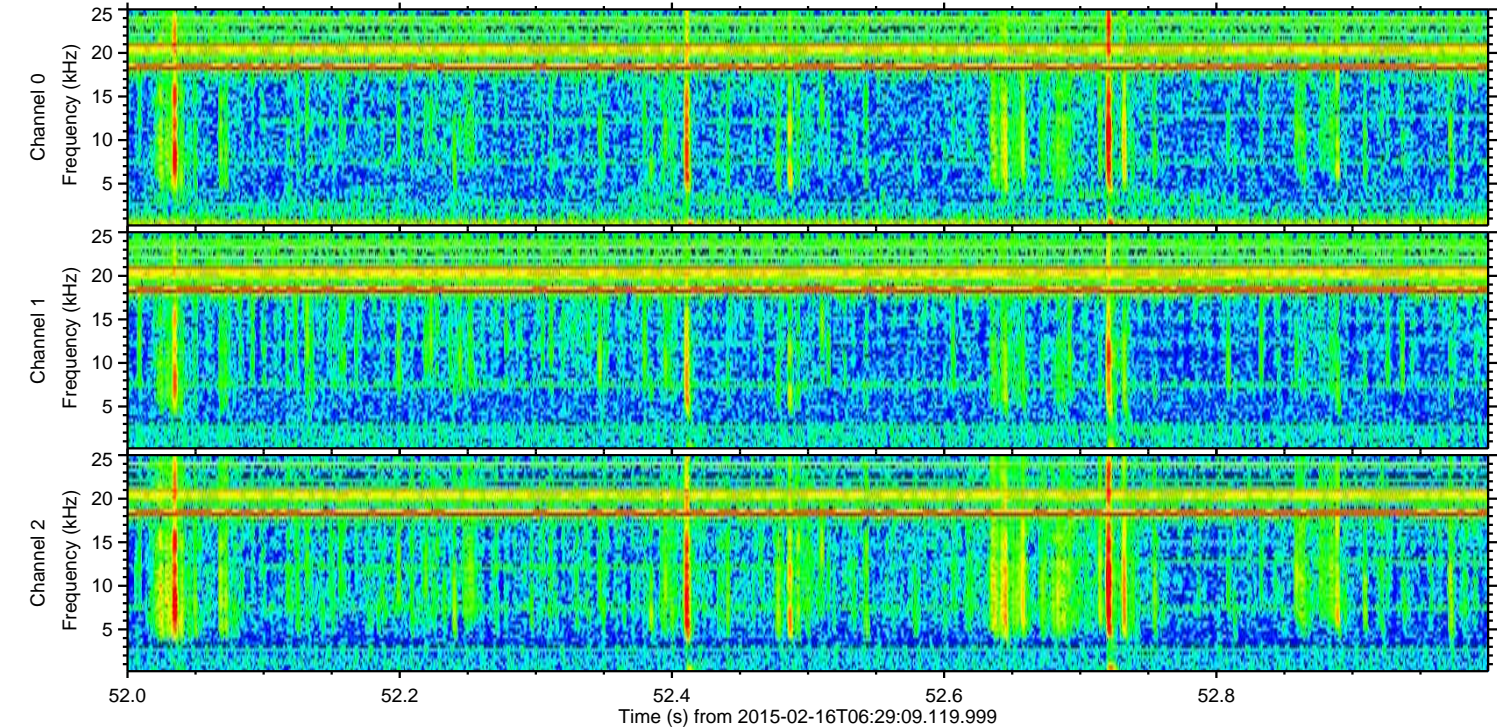
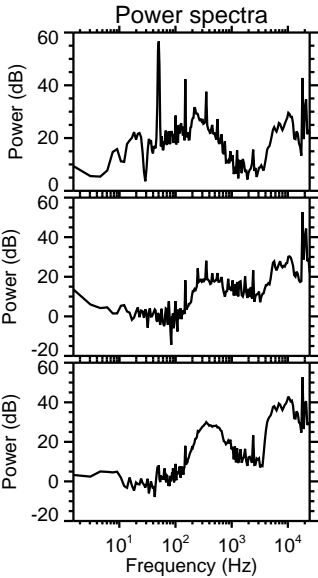
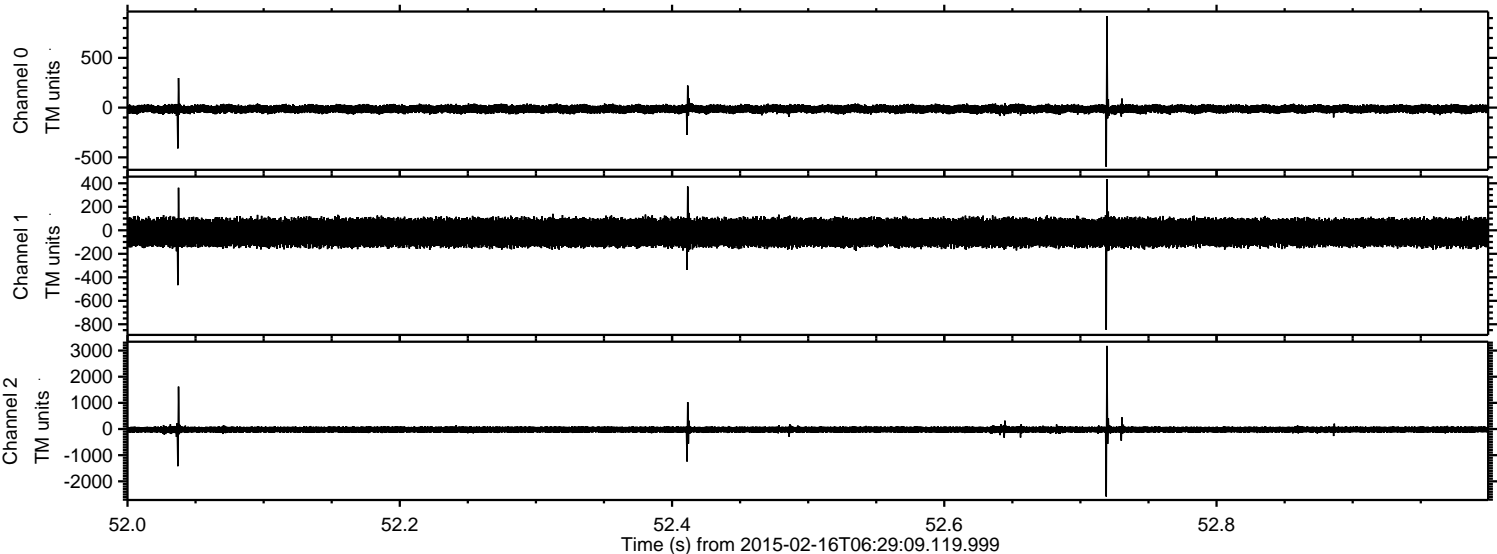



Processed Tue Feb 24 11:22:58 2015 by ELM ver.2012-10-06 from 001\_\_elm20150216\_062908\_\_dat00.bin

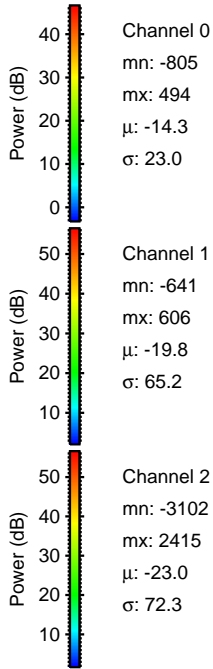
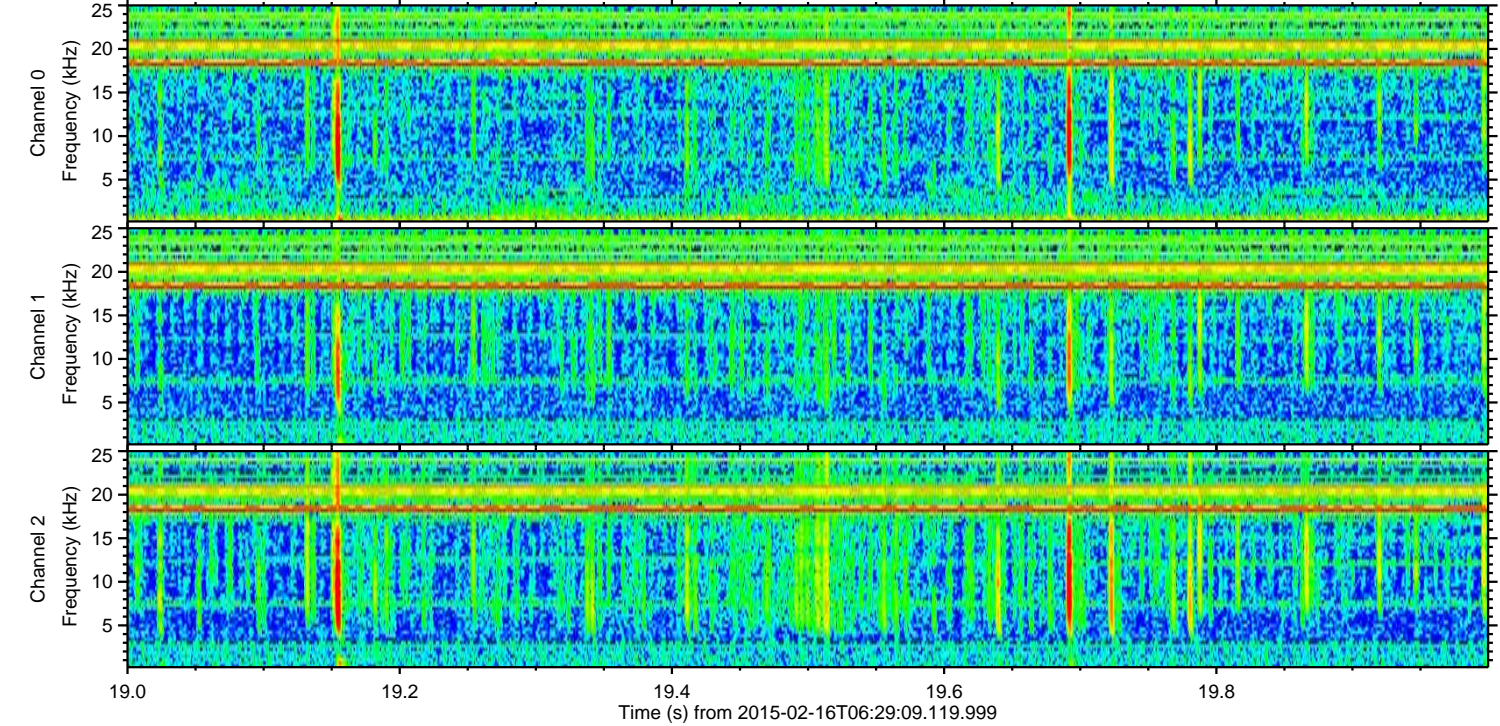
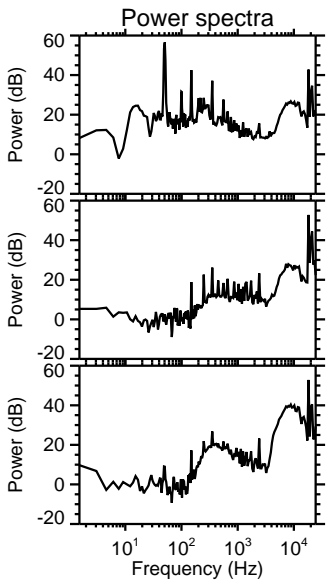
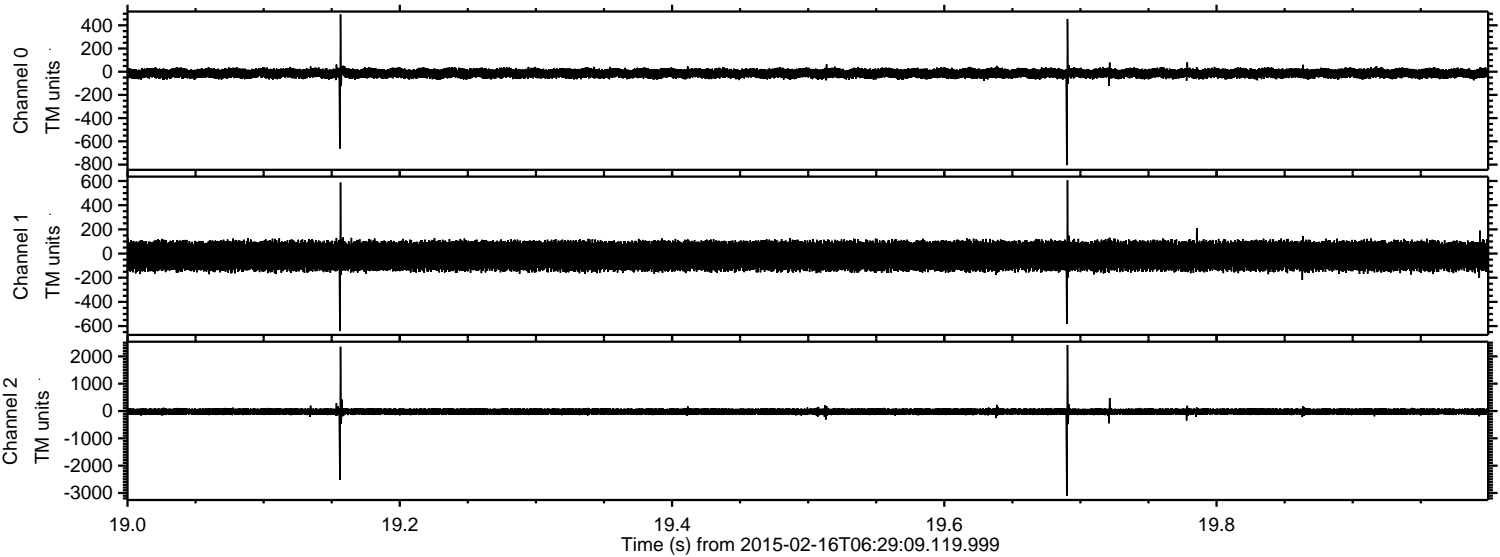

Channel 0  
mn: -805  
mx: 494  
 $\mu$ : -14.3  
 $\sigma$ : 23.0

Channel 1  
mn: -641  
mx: 606  
 $\mu$ : -19.8  
 $\sigma$ : 65.2

Channel 2  
mn: -3102  
mx: 2415  
 $\mu$ : -23.0  
 $\sigma$ : 72.3



ELMAVAN 3D WAVEFORMS (Measured data sampled at 50 kHz) 49786 packets of 144 samples from 2015-02-16T06:29:09.119.999. Part 132/144

Processed Tue Feb 24 11:23:00 2015 by ELM ver.2012-10-06 from 001\_\_elm20150216\_062908\_\_dat00.bin

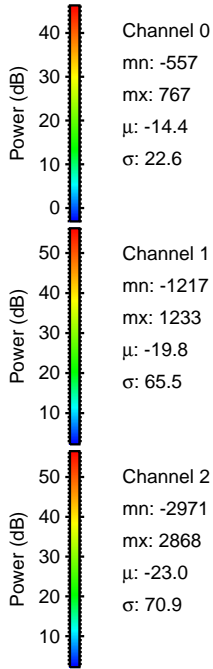
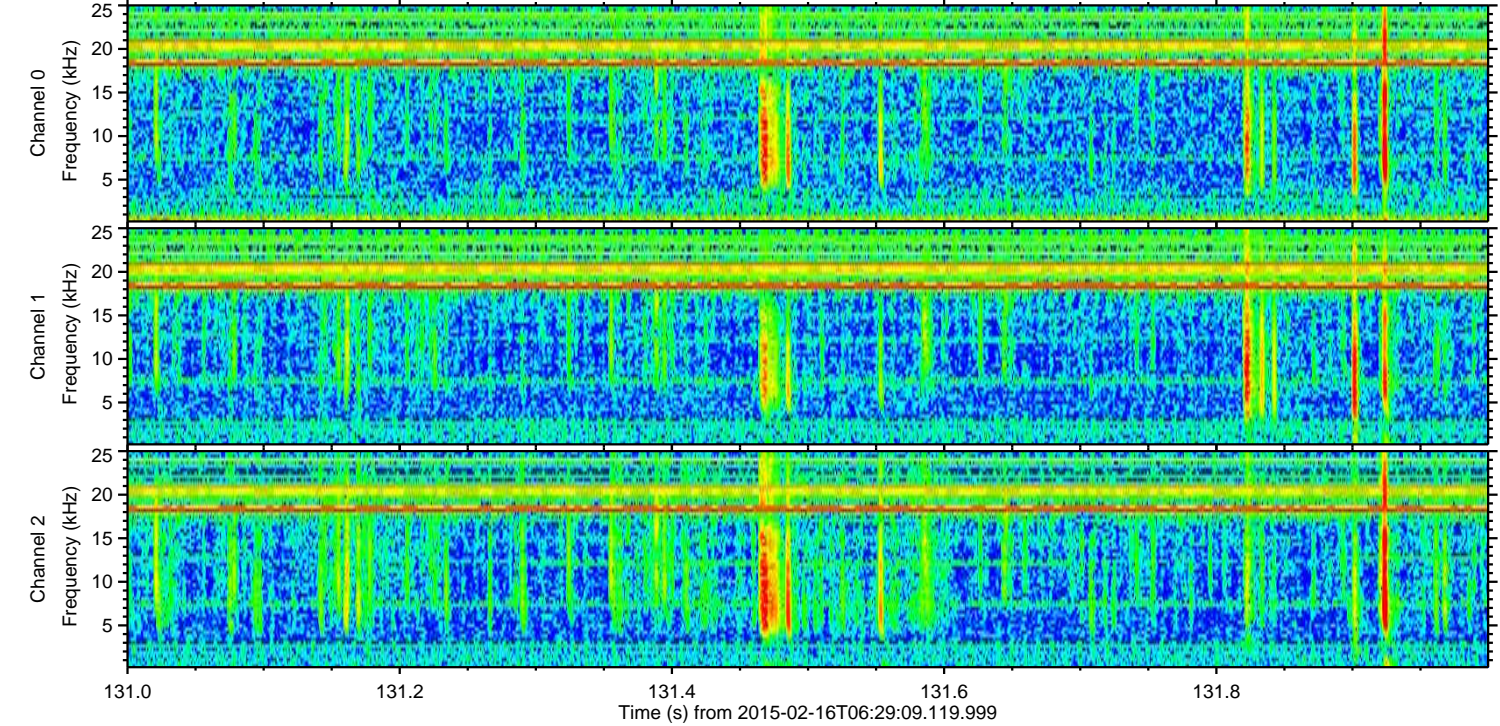
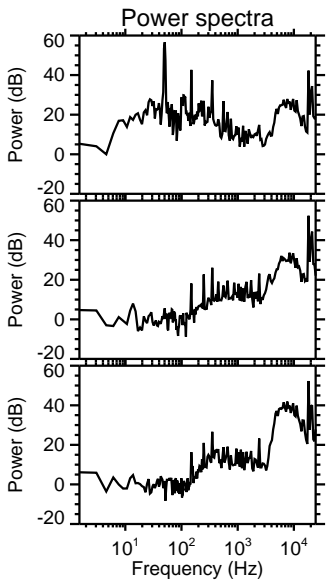
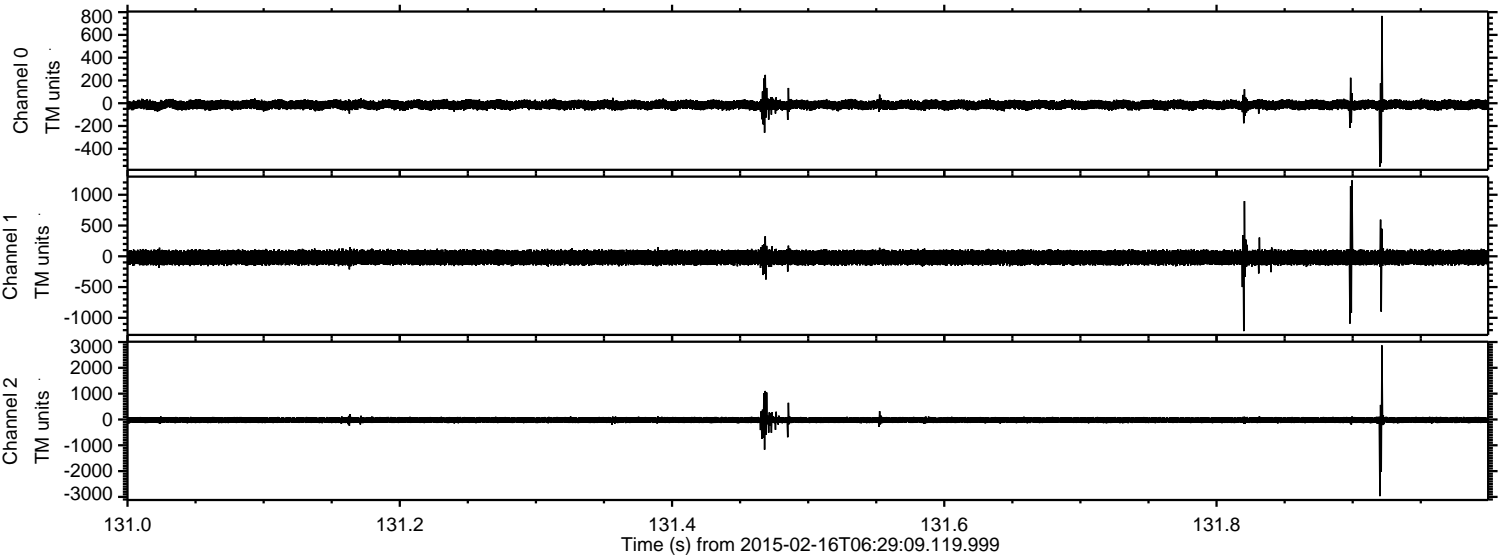



Processed Tue Feb 24 11:23:02 2015 by ELM ver.2012-10-06 from 001\_\_elm20150216\_062908\_\_dat00.bin

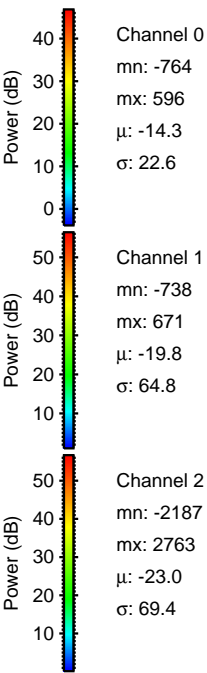
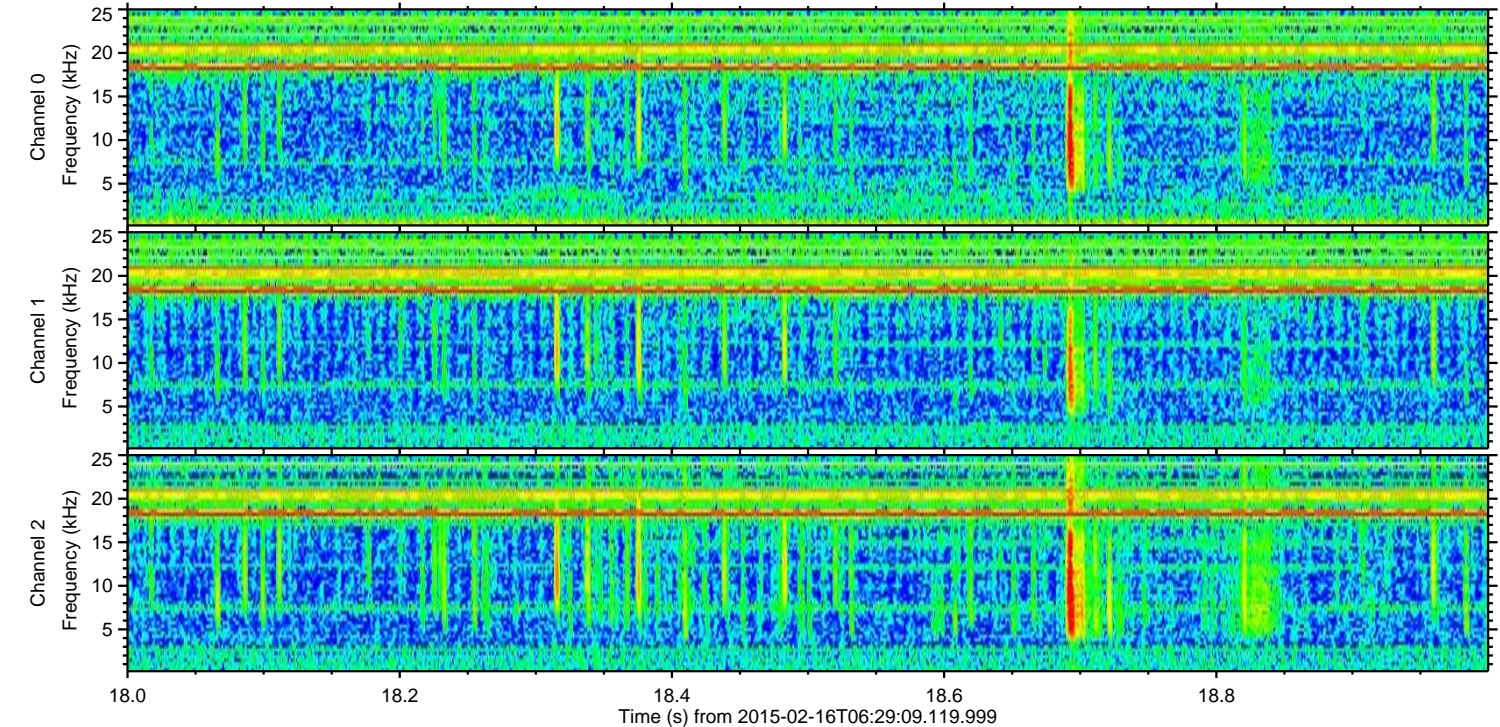
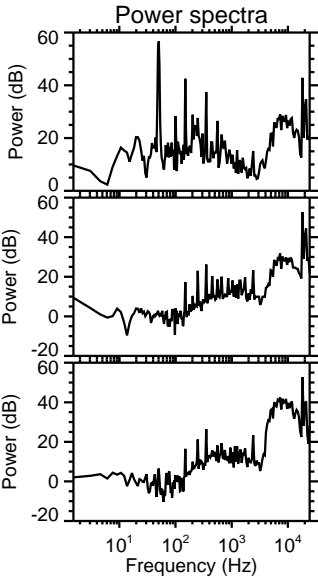
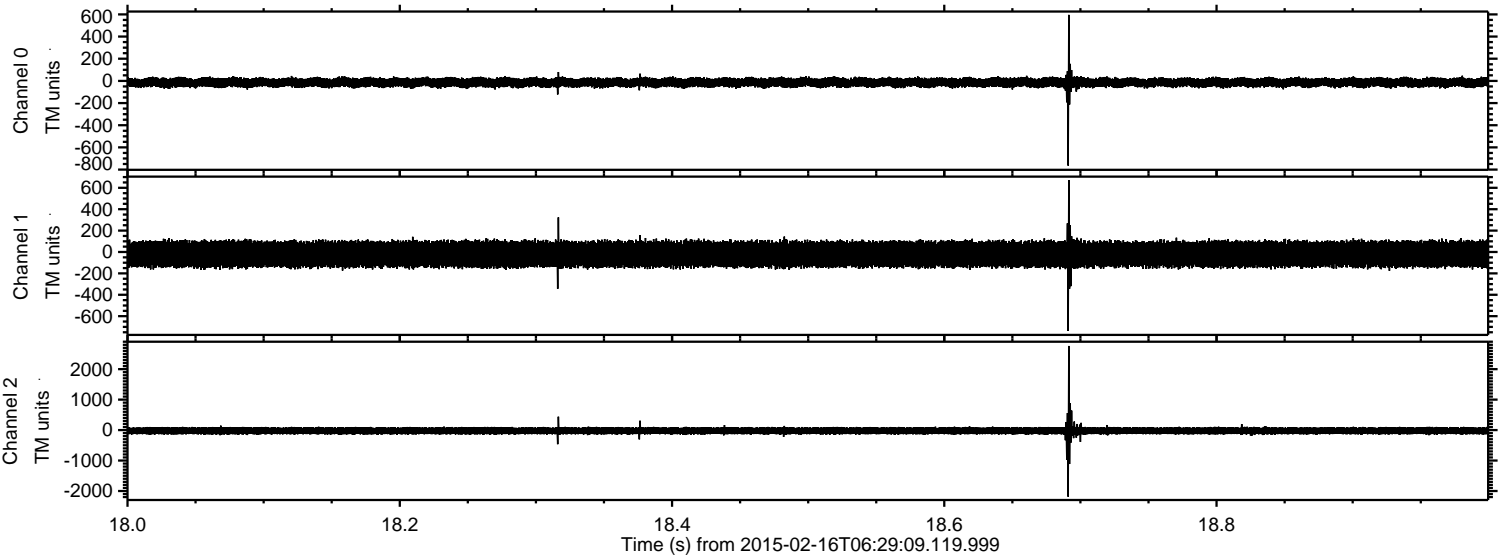



ELMAVAN 3D WAVEFORMS (Measured data sampled at 50 kHz) 49786 packets of 144 samples from 2015-02-16T06:29:09.119.999. Part 27/144

Processed Tue Feb 24 11:23:03 2015 by ELM ver.2012-10-06 from 001\_\_elm20150216\_062908\_\_dat00.bin

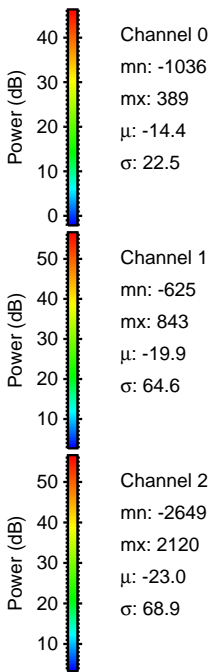
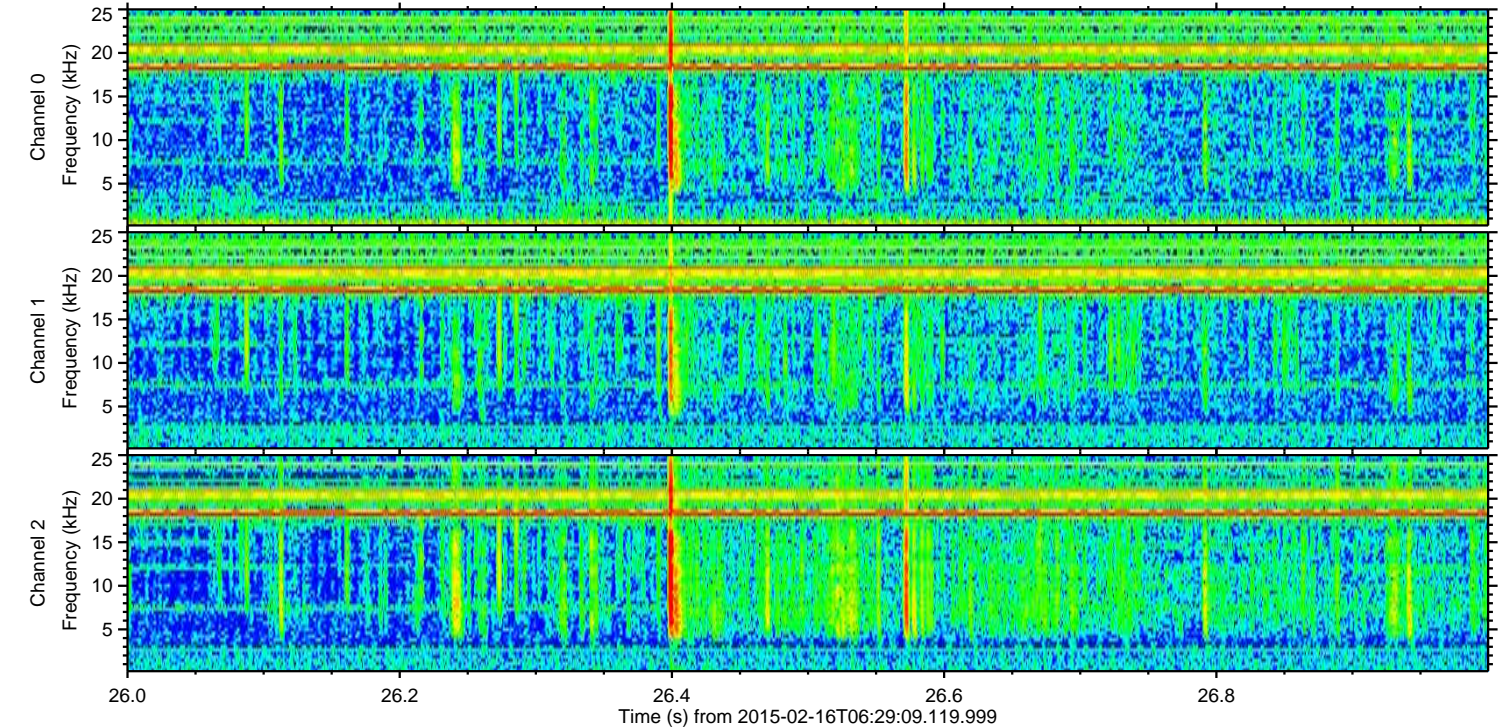
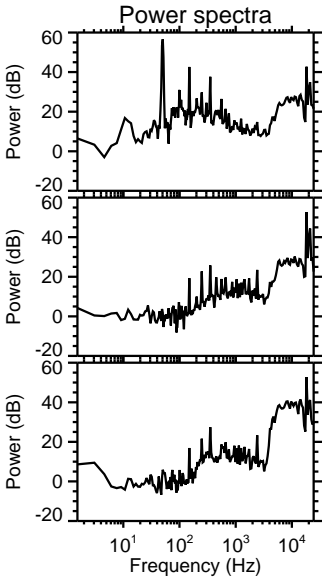
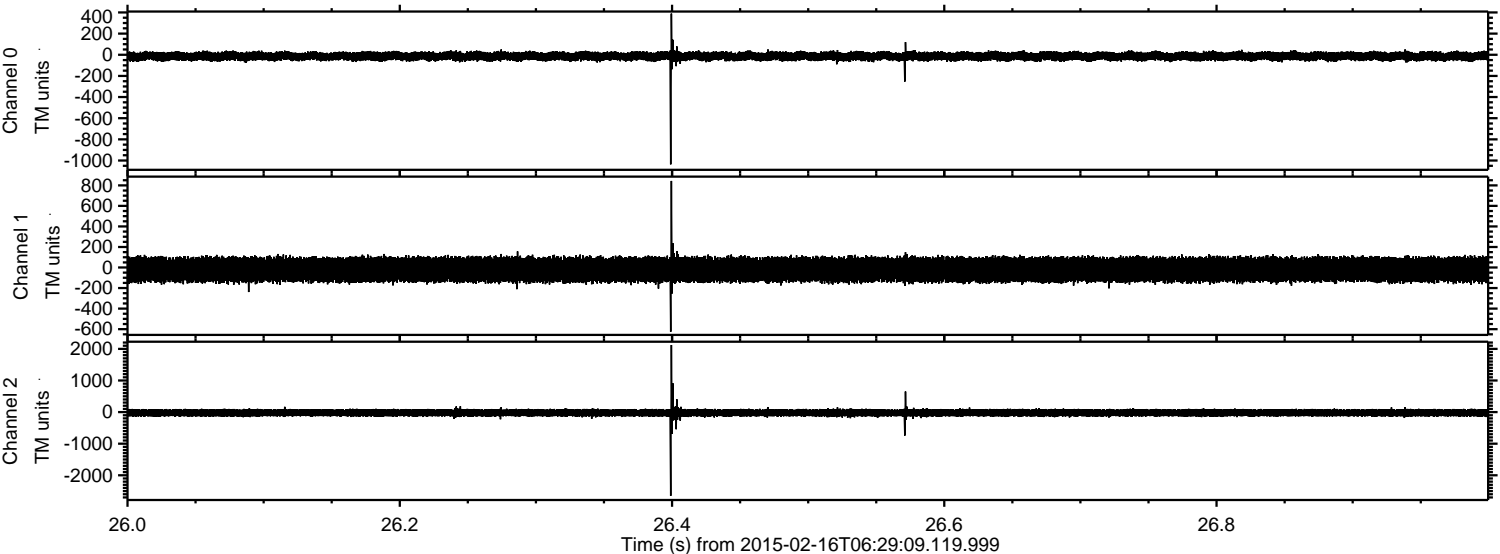



ELMAVAN 3D WAVEFORMS (Measured data sampled at 50 kHz) 49786 packets of 144 samples from 2015-02-16T06:29:09.119.999. Part 101/144

Processed Tue Feb 24 11:23:04 2015 by ELM ver.2012-10-06 from 001\_\_elm20150216\_062908\_\_dat00.bin

