

ELMAVAN 3D WAVEFORMS (Measured data sampled at 50 kHz) 49808 packets of 144 samples from 2015-02-16T04:39:05.815.999.

Processed Tue Feb 24 03:57:00 2015 by ELM ver.2012-10-06 from 001__elm20150216_043904__dat00.bin

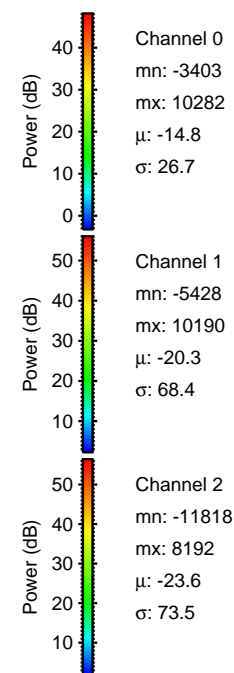
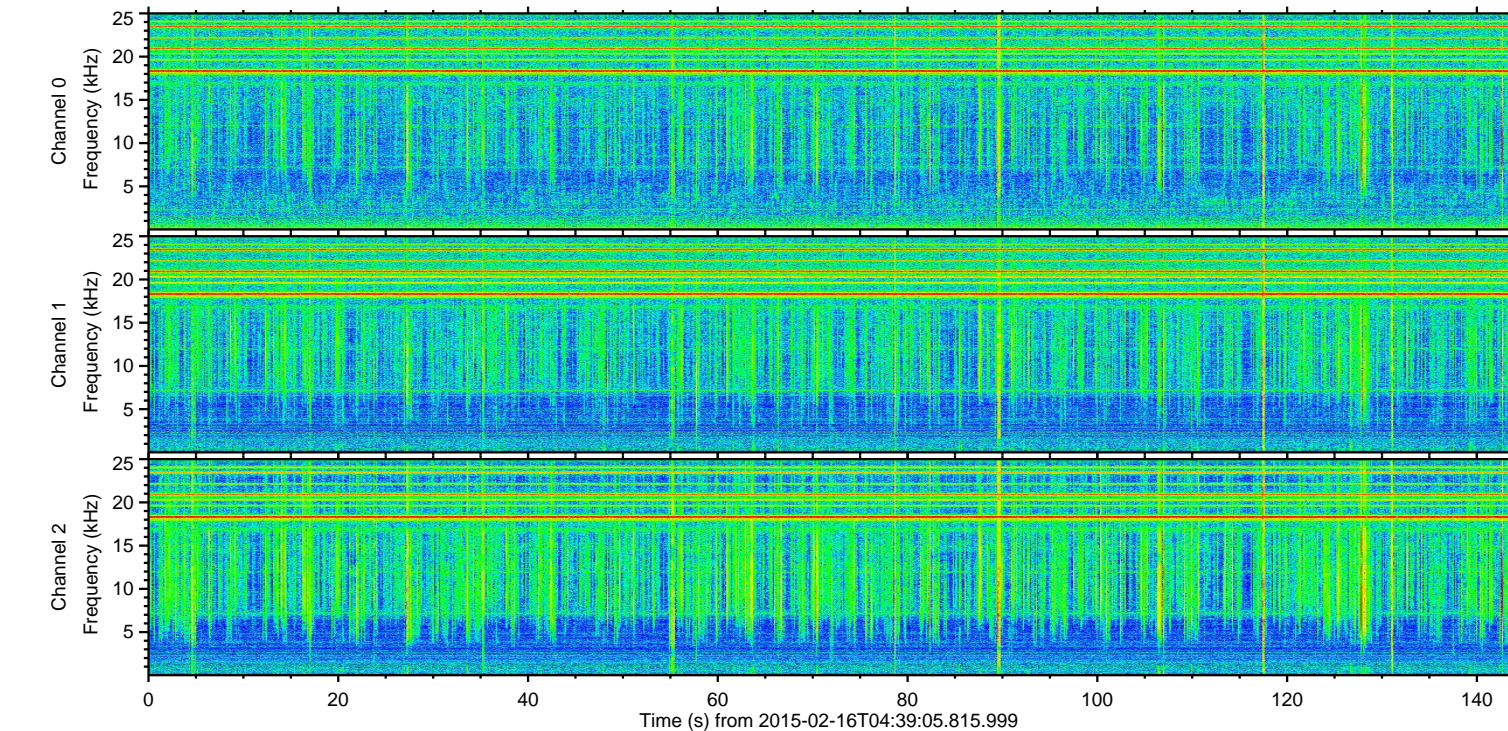
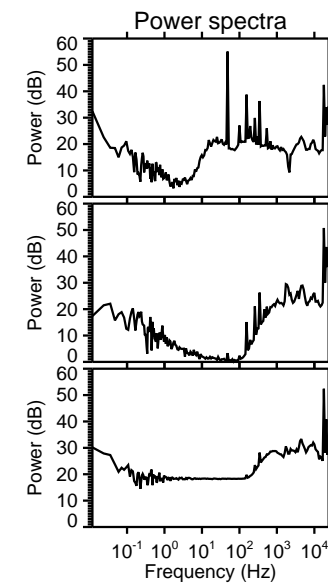
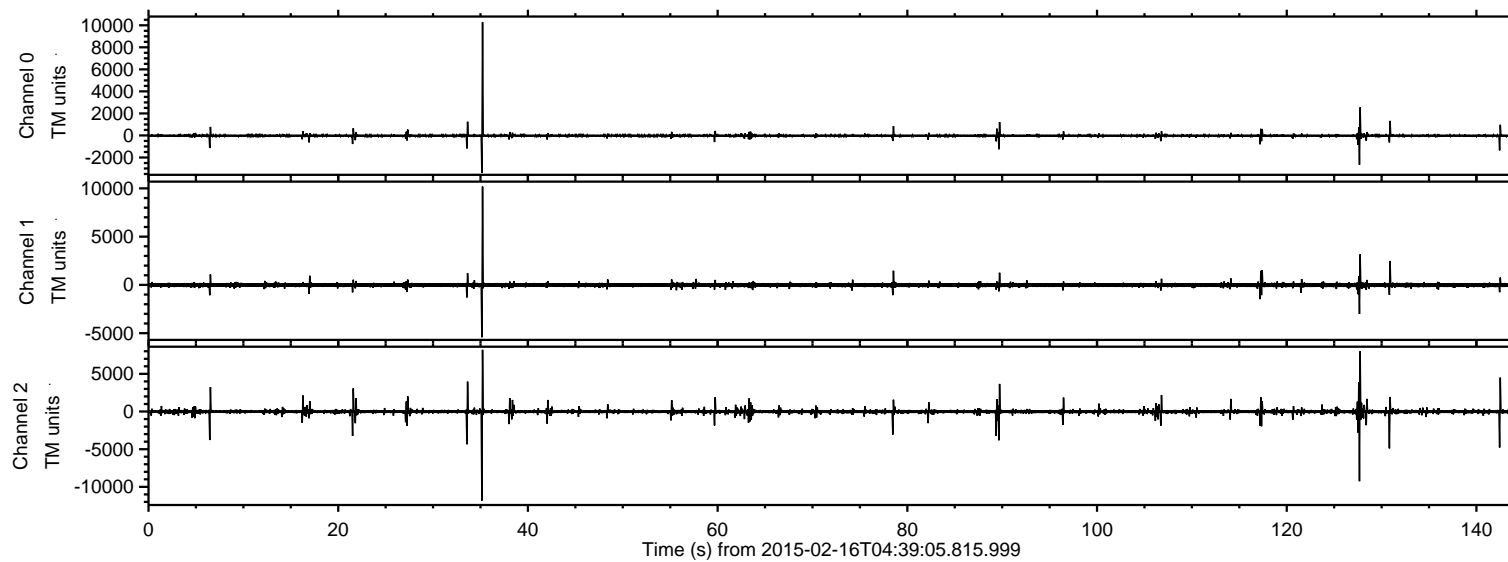

ELMAVAN 3D WAVEFORMS (Measured data sampled at 50 kHz) 49808 packets of 144 samples from 2015-02-16T04:39:05.815.999. Part 36/144

Processed Tue Feb 24 03:57:16 2015 by ELM ver.2012-10-06 from 001__elm20150216_043904__dat00.bin

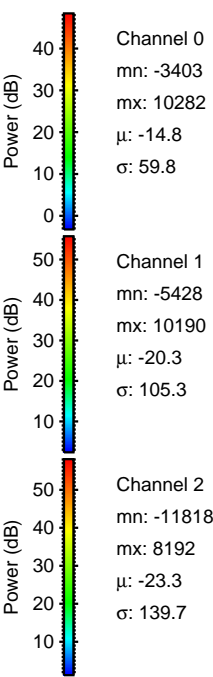
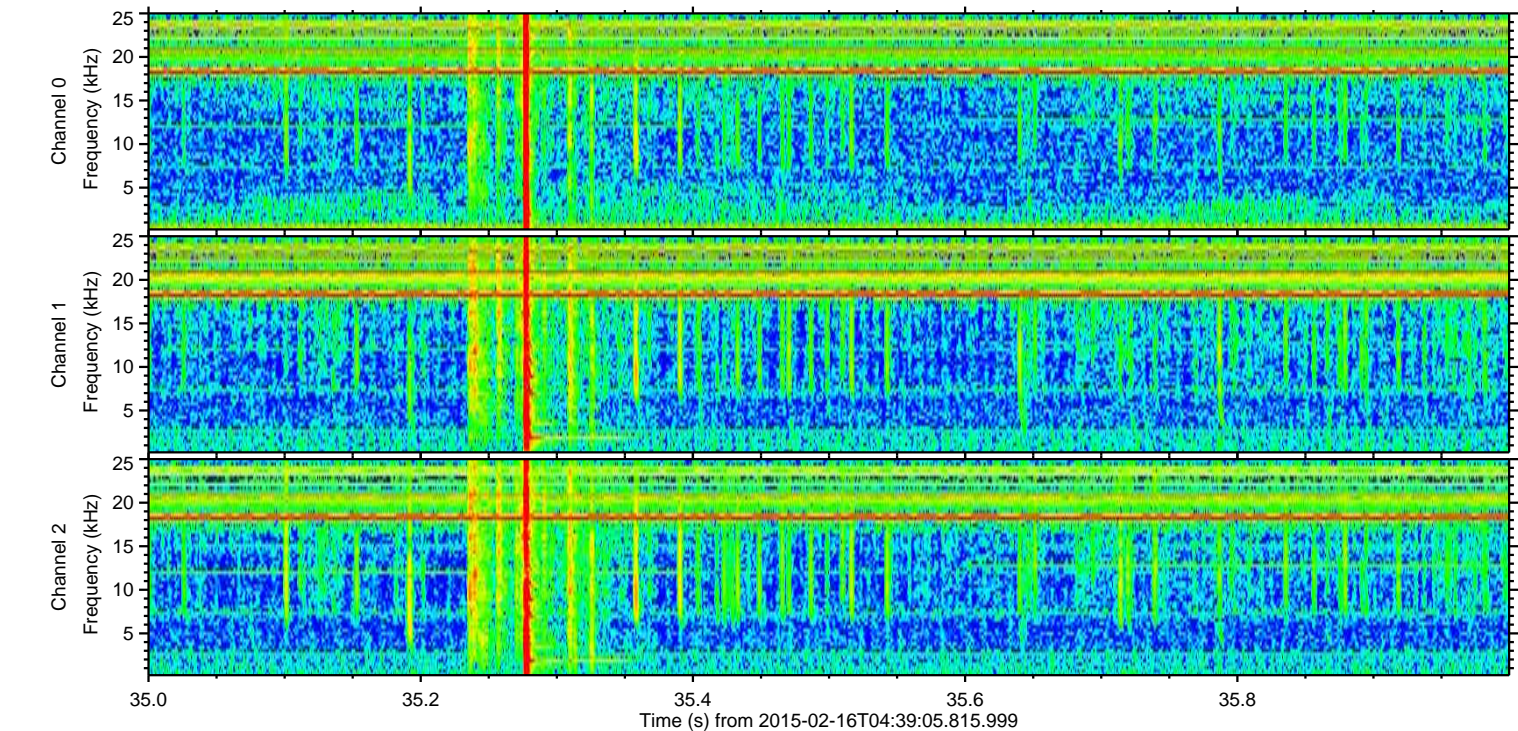
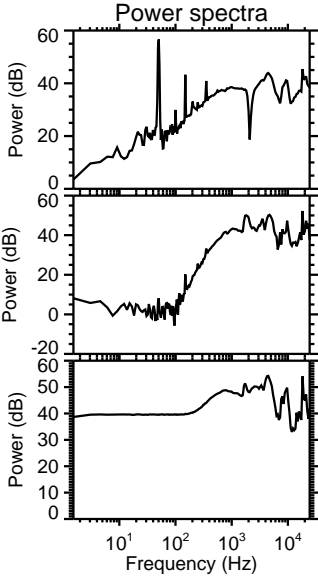
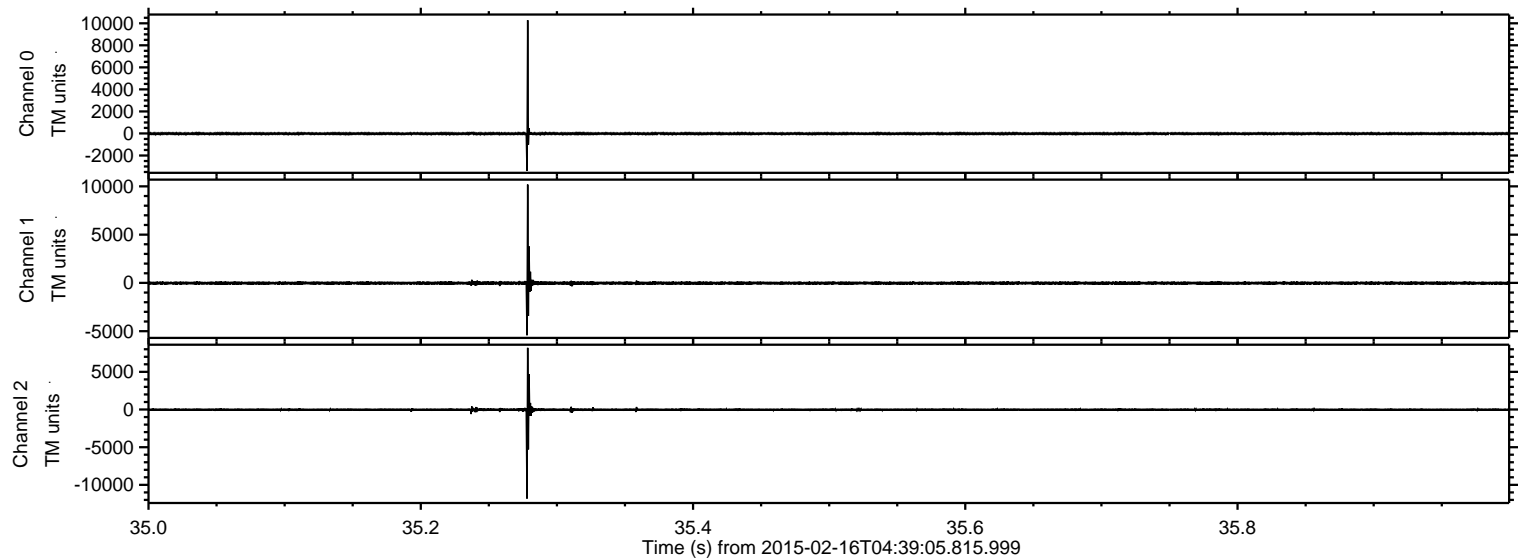

ELMAVAN 3D WAVEFORMS (Measured data sampled at 50 kHz) 49808 packets of 144 samples from 2015-02-16T04:39:05.815.999. Part 128/144

Processed Tue Feb 24 03:57:17 2015 by ELM ver.2012-10-06 from 001__elm20150216_043904__dat00.bin

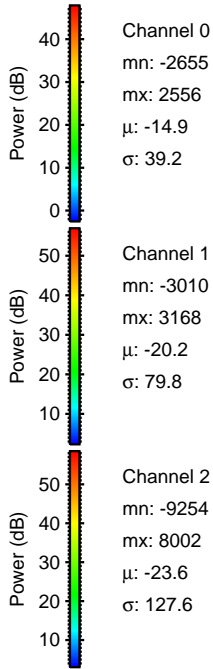
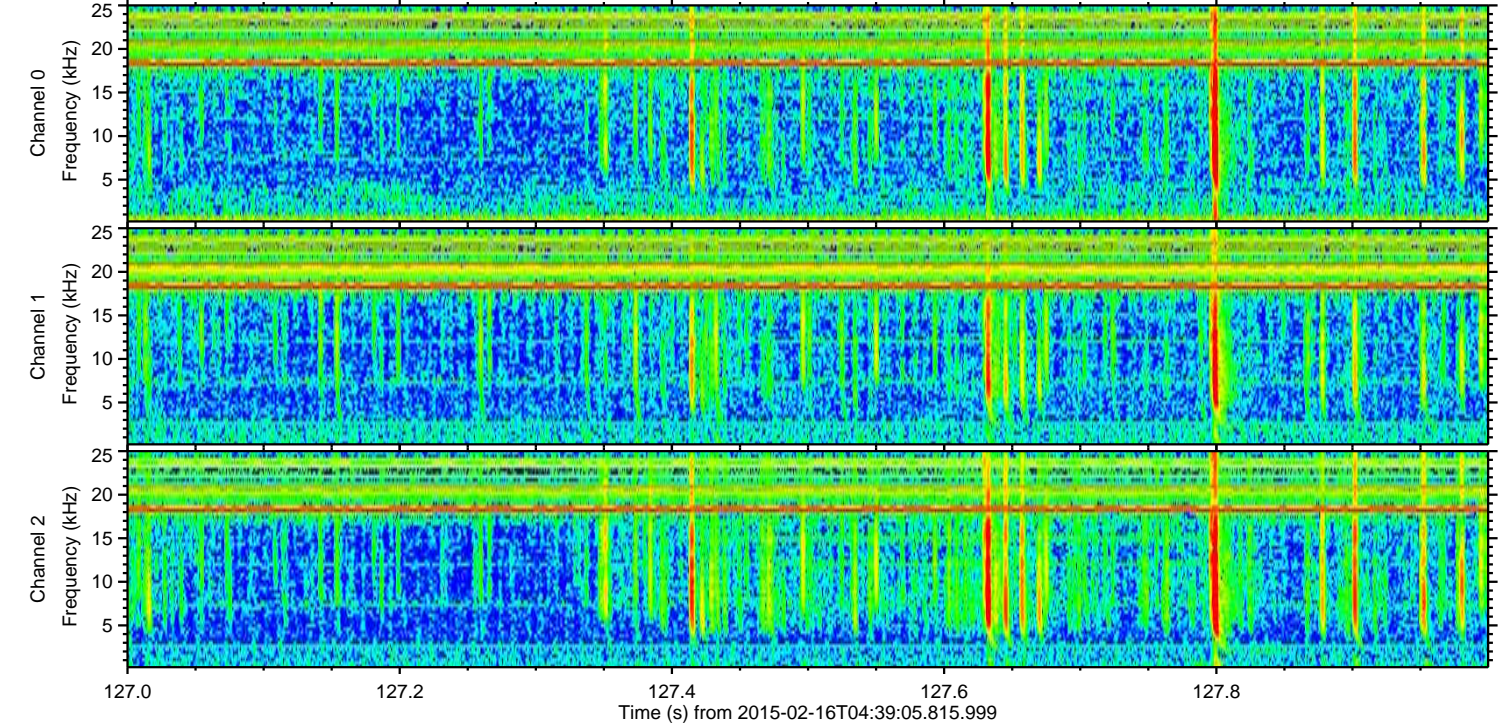
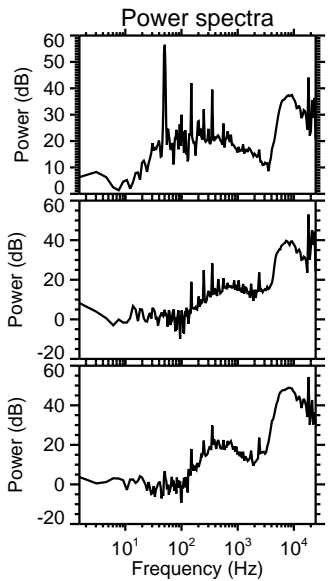
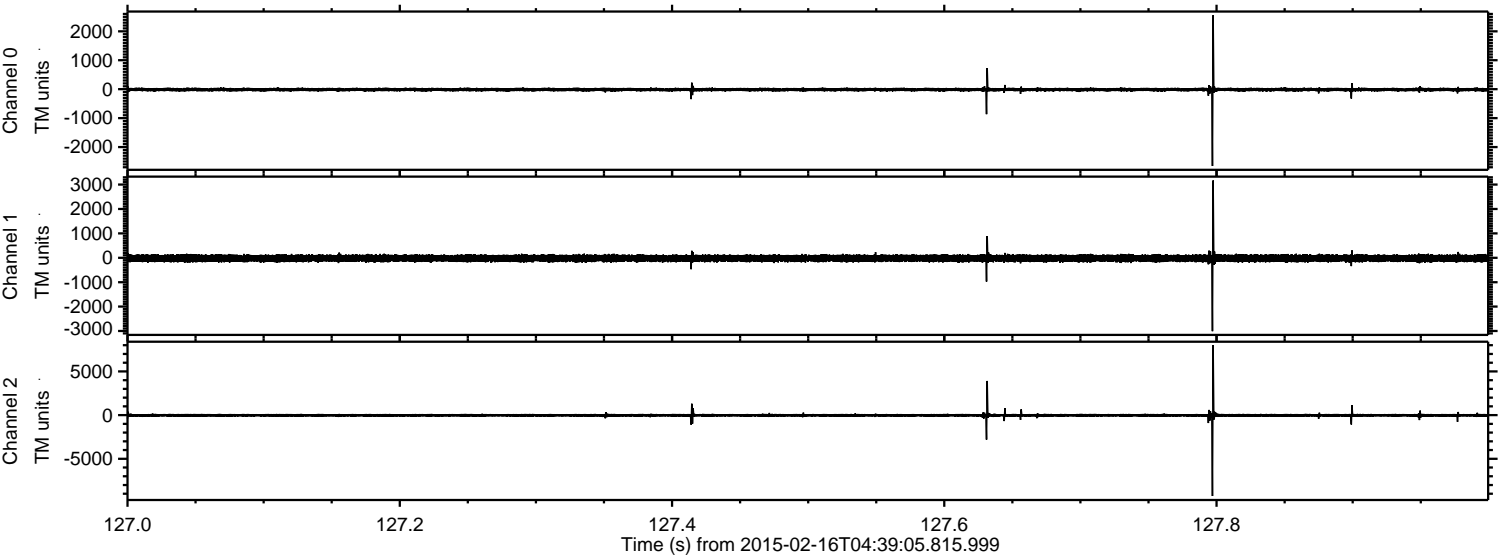

ELMAVAN 3D WAVEFORMS (Measured data sampled at 50 kHz) 49808 packets of 144 samples from 2015-02-16T04:39:05.815.999. Part 131/144

Processed Tue Feb 24 03:57:18 2015 by ELM ver.2012-10-06 from 001__elm20150216_043904__dat00.bin

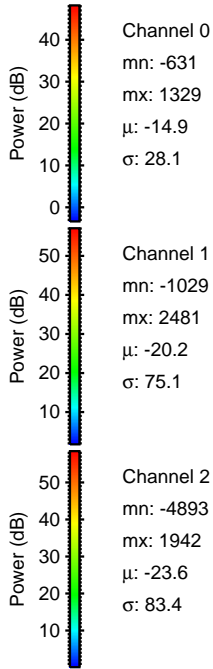
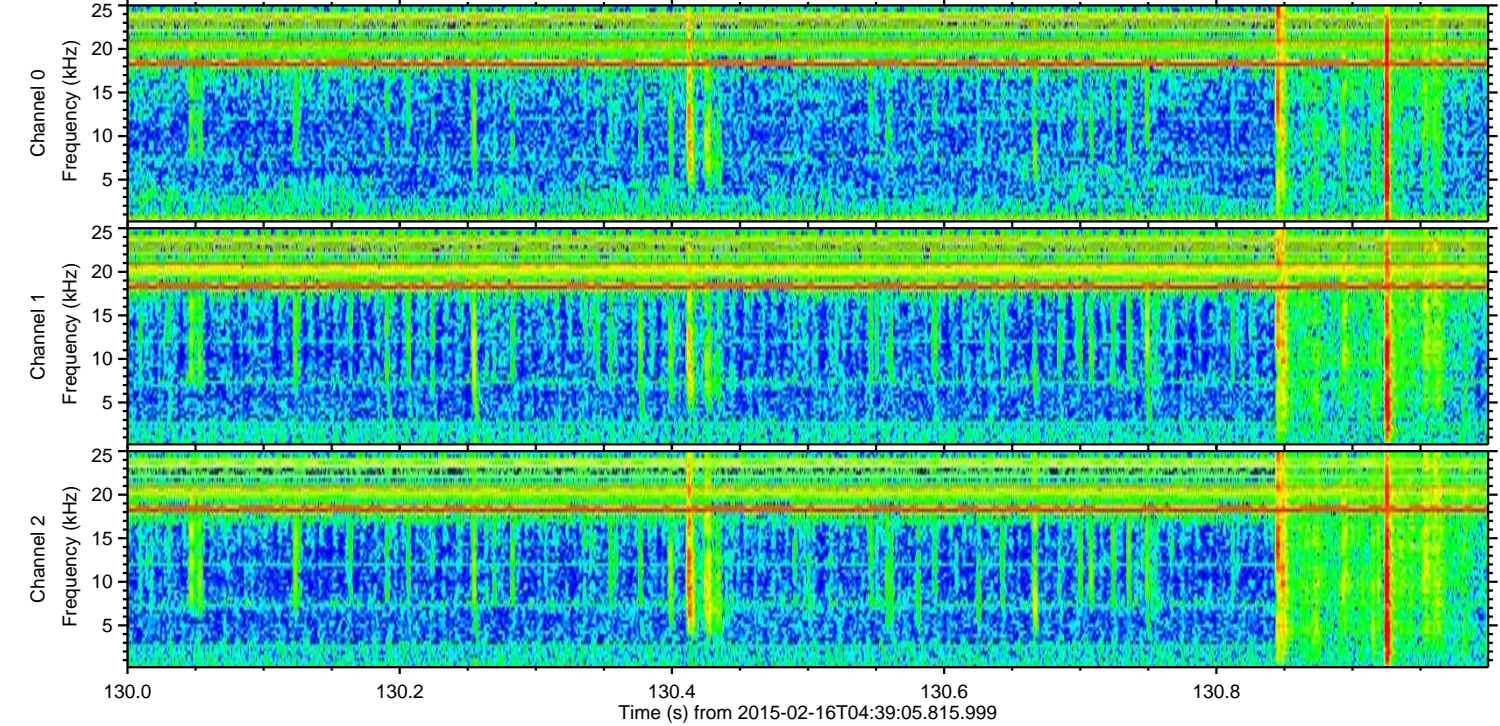
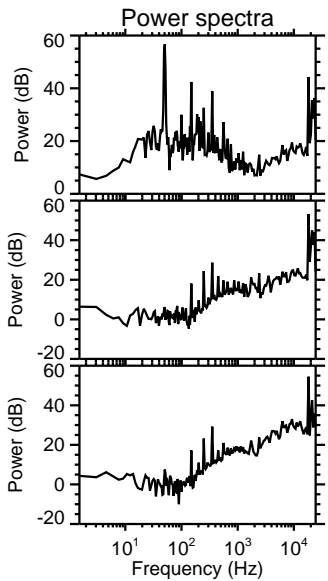
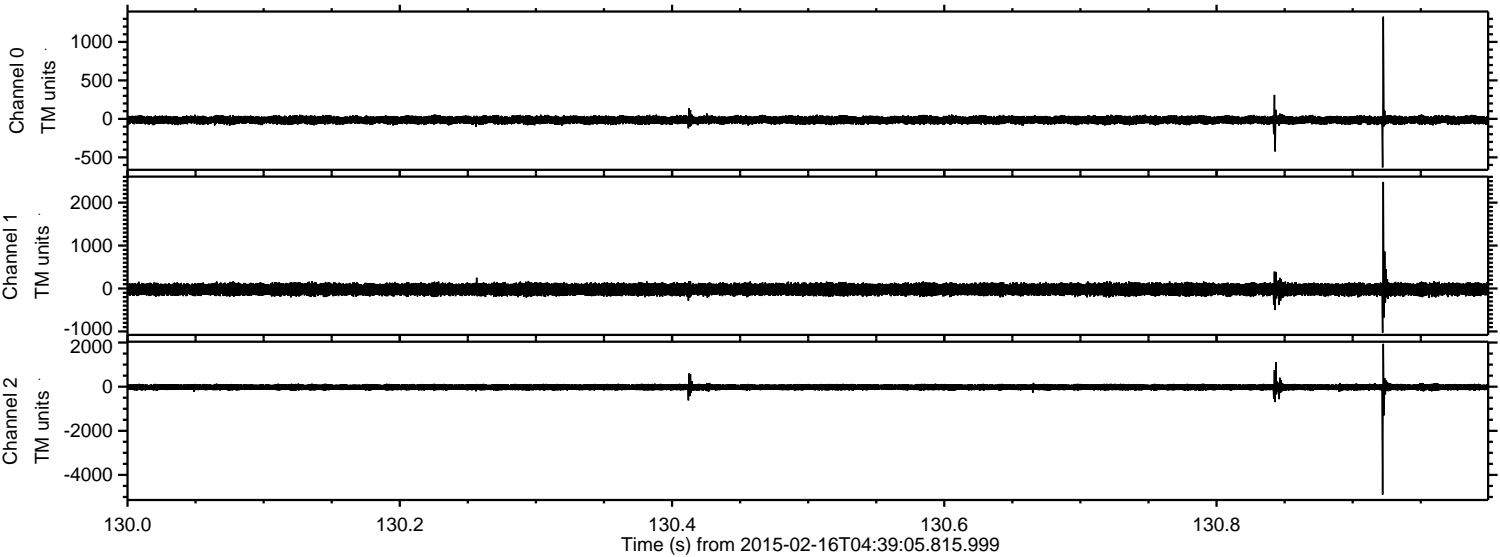

Channel 0
mn: -631
mx: 1329
 μ : -14.9
 σ : 28.1

Channel 1
mn: -1029
mx: 2481
 μ : -20.2
 σ : 75.1

Channel 2
mn: -4893
mx: 1942
 μ : -23.6
 σ : 83.4

ELMAVAN 3D WAVEFORMS (Measured data sampled at 50 kHz) 49808 packets of 144 samples from 2015-02-16T04:39:05.815.999. Part 143/144

Processed Tue Feb 24 03:57:19 2015 by ELM ver.2012-10-06 from 001__elm20150216_043904__dat00.bin

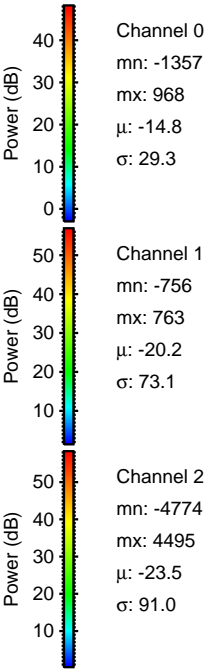
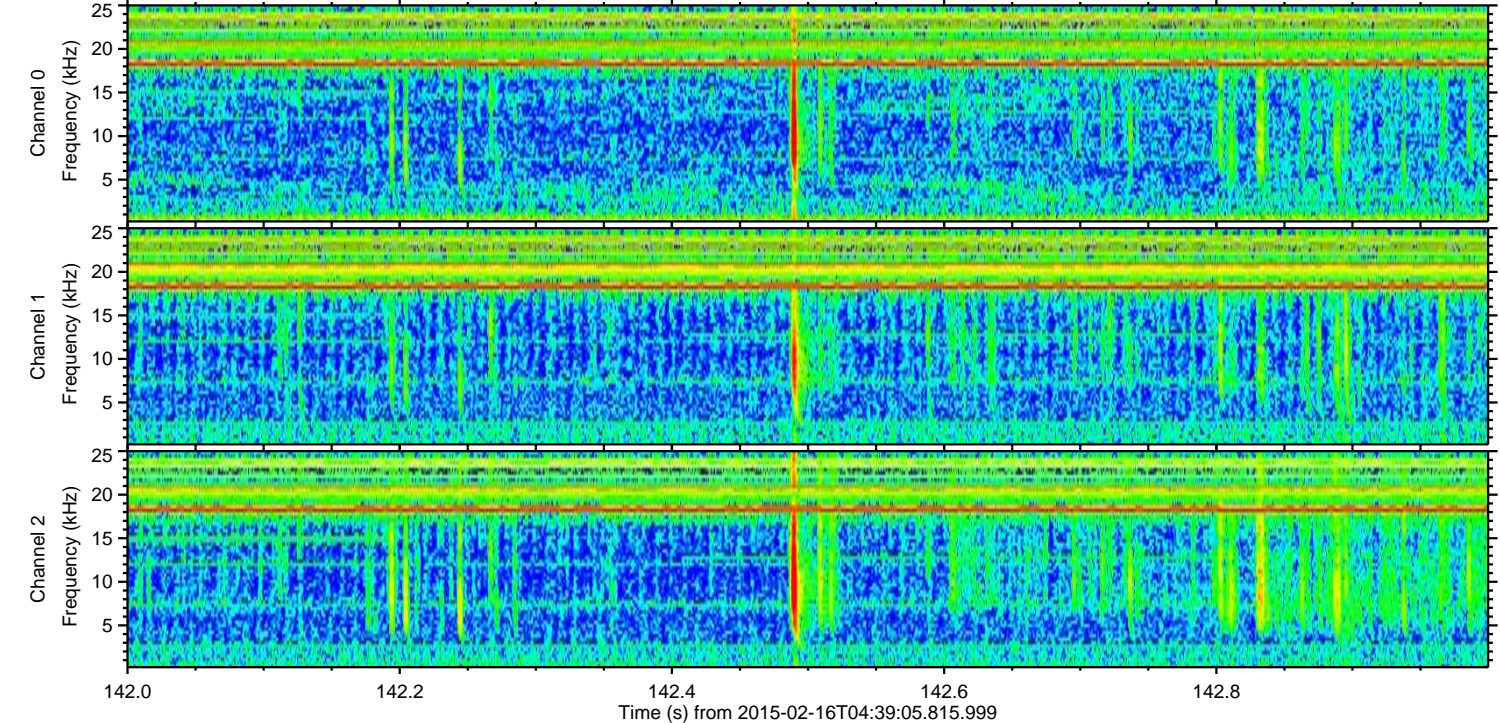
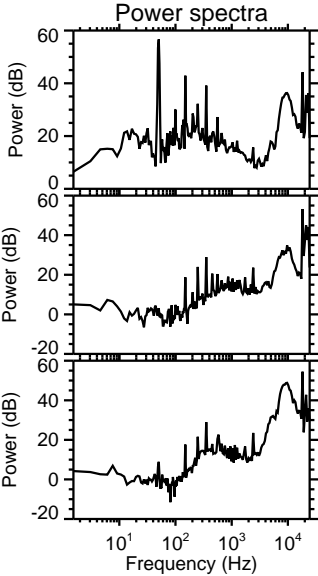
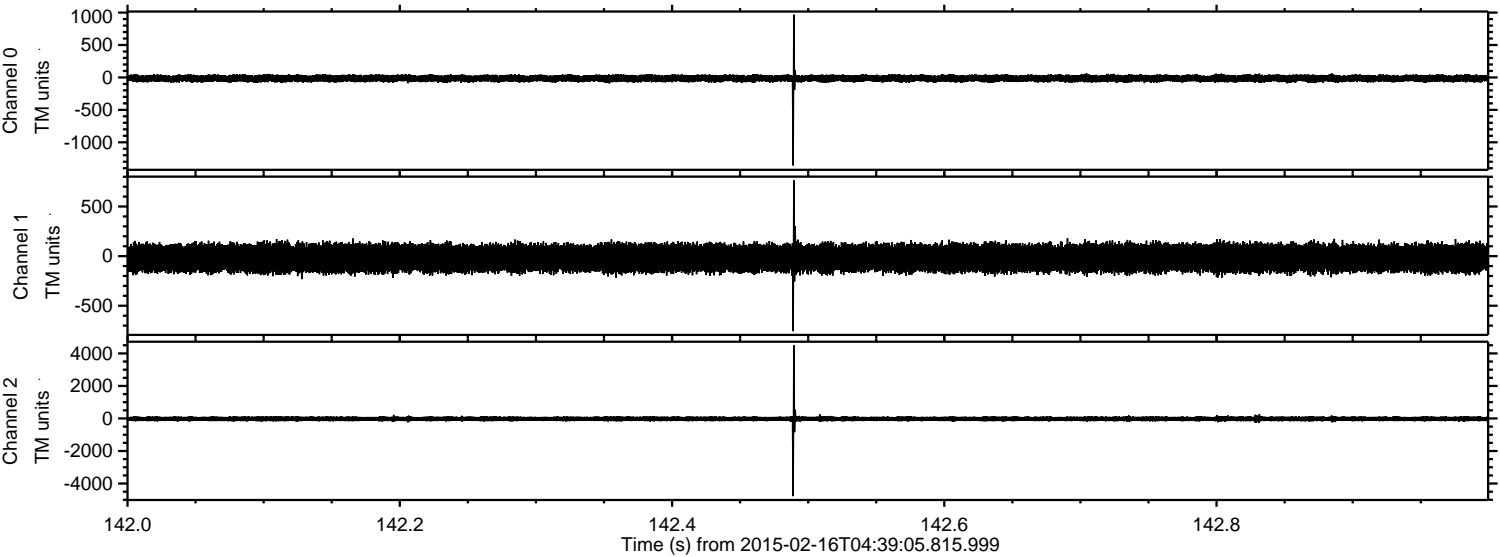

ELMAVAN 3D WAVEFORMS (Measured data sampled at 50 kHz) 49808 packets of 144 samples from 2015-02-16T04:39:05.815.999. Part 34/144

Processed Tue Feb 24 03:57:21 2015 by ELM ver.2012-10-06 from 001__elm20150216_043904__dat00.bin

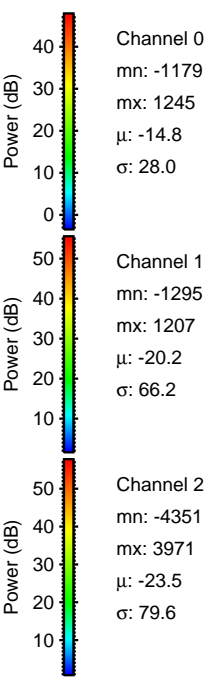
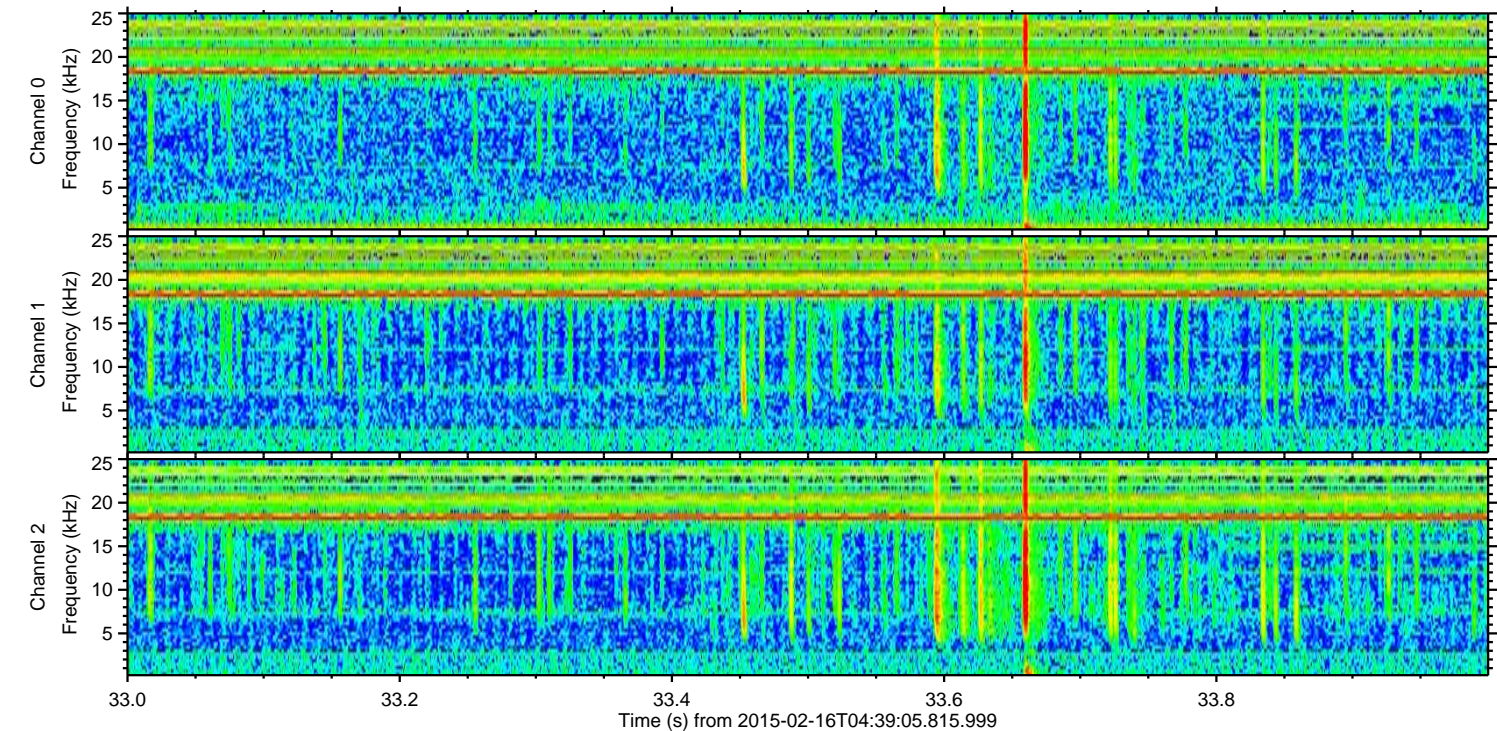
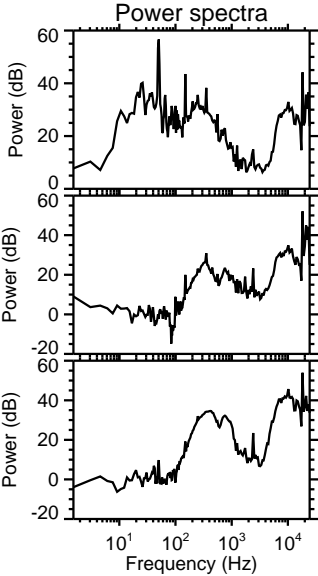
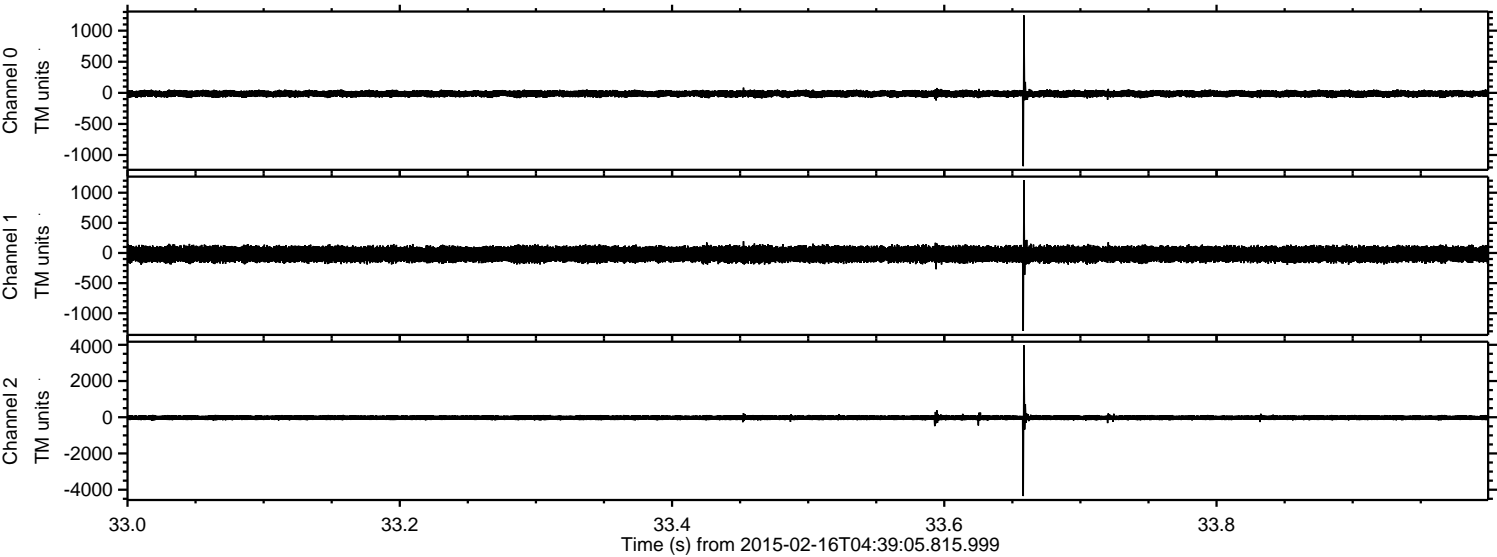

Channel 0
mn: -1179
mx: 1245
 μ : -14.8
 σ : 28.0

Channel 1
mn: -1295
mx: 1207
 μ : -20.2
 σ : 66.2

Channel 2
mn: -4351
mx: 3971
 μ : -23.5
 σ : 79.6

Processed Tue Feb 24 03:57:23 2015 by ELM ver.2012-10-06 from 001__elm20150216_043904__dat00.bin

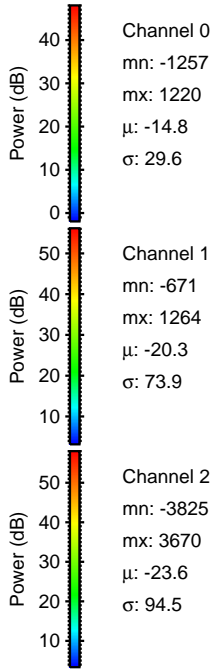
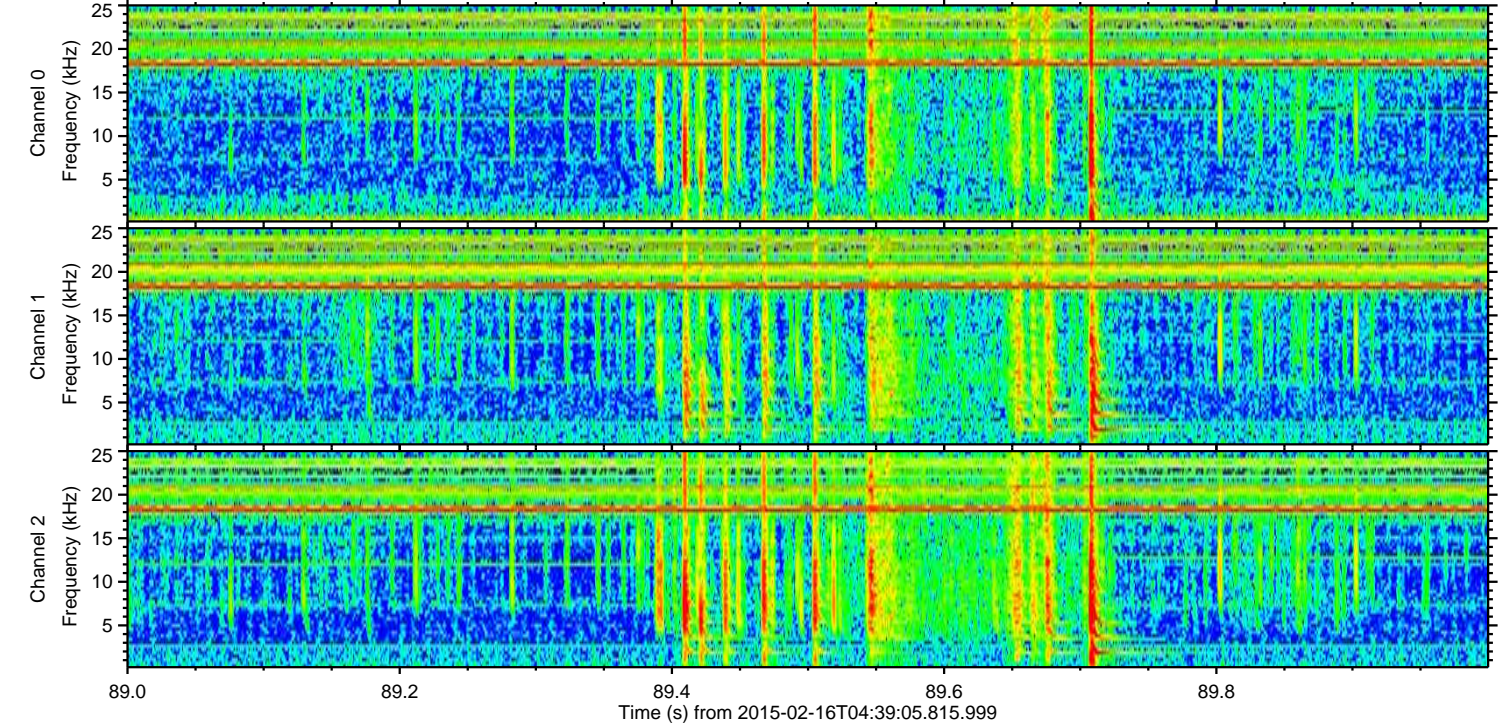
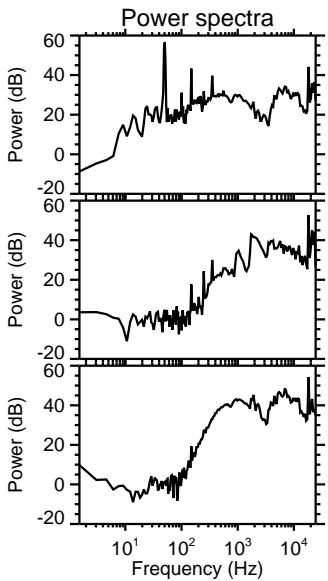
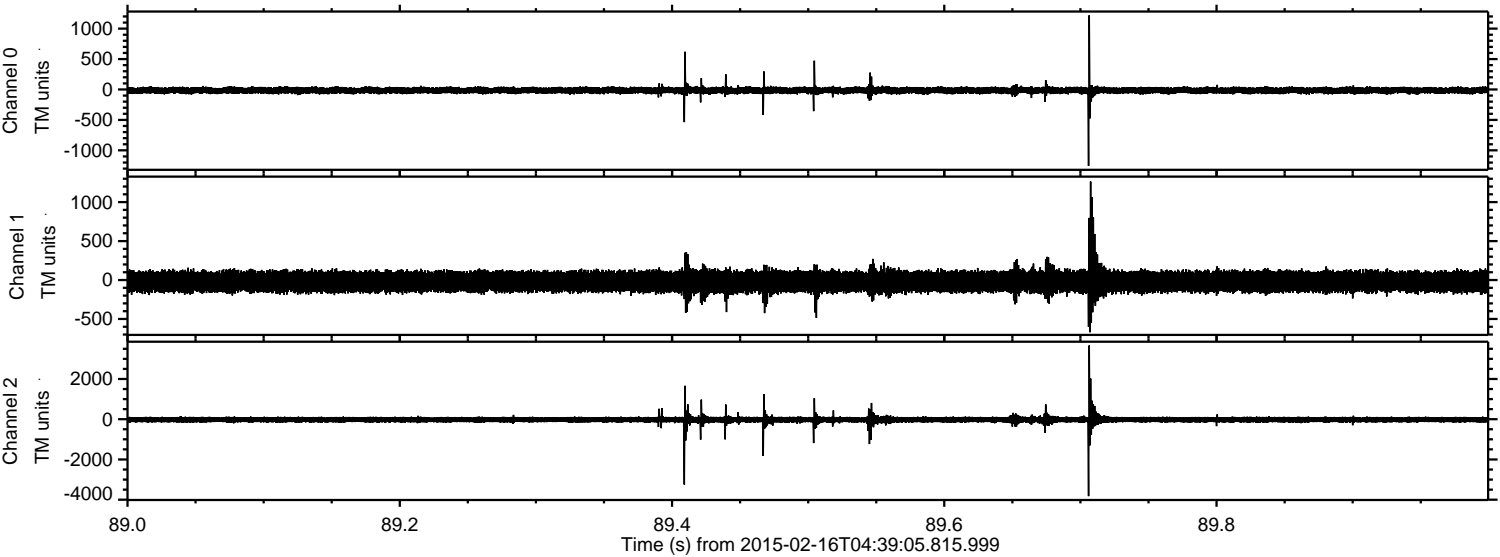

Channel 0
mn: -1257
mx: 1220
 μ : -14.8
 σ : 29.6

Channel 1
mn: -671
mx: 1264
 μ : -20.3
 σ : 73.9

Channel 2
mn: -3825
mx: 3670
 μ : -23.6
 σ : 94.5

Processed Tue Feb 24 03:57:24 2015 by ELM ver.2012-10-06 from 001__elm20150216_043904__dat00.bin

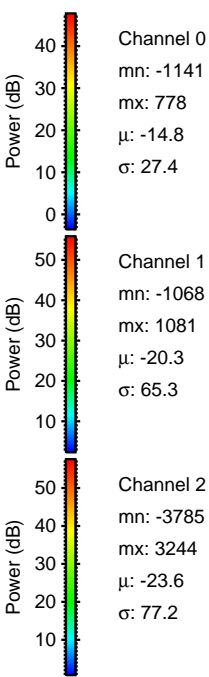
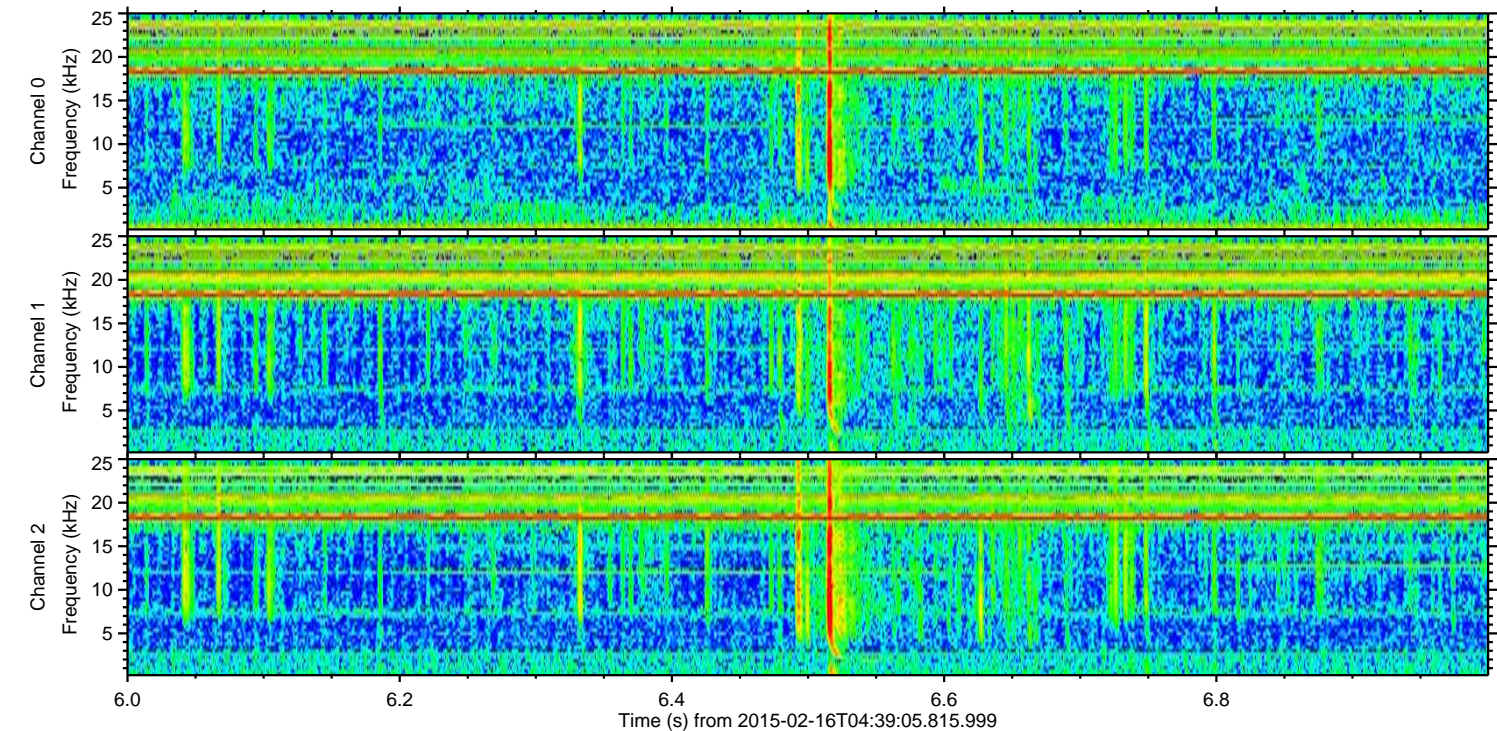
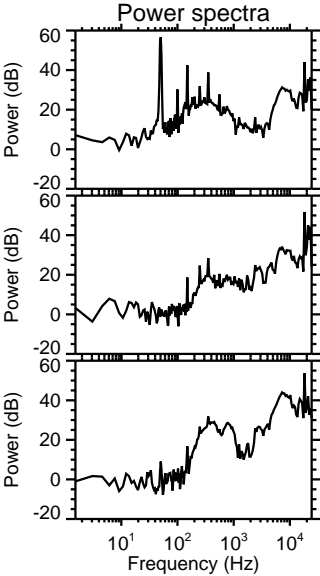
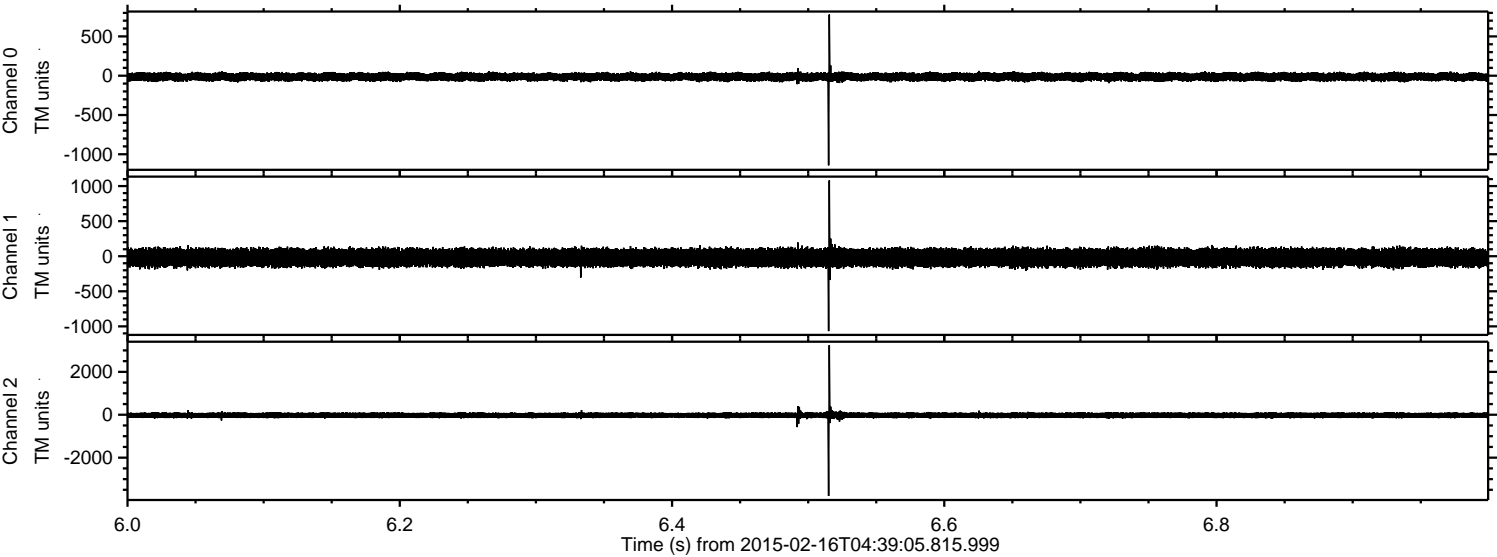

Processed Tue Feb 24 03:57:26 2015 by ELM ver.2012-10-06 from 001__elm20150216_043904__dat00.bin

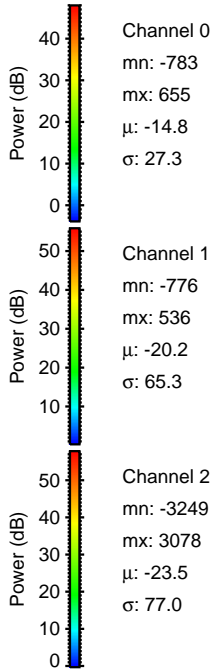
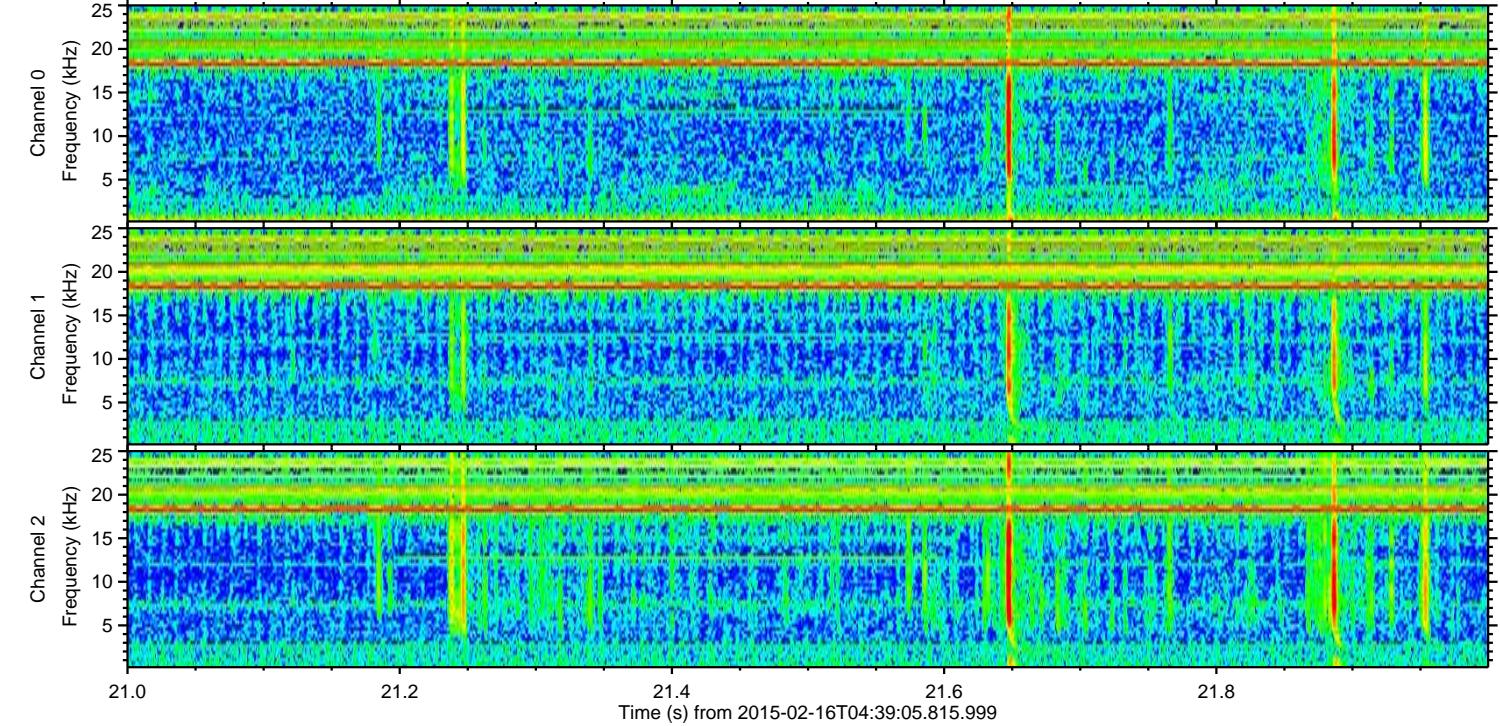
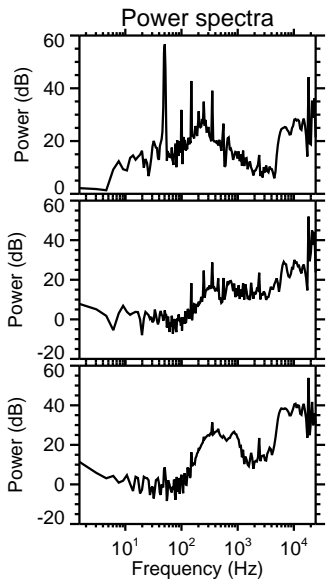
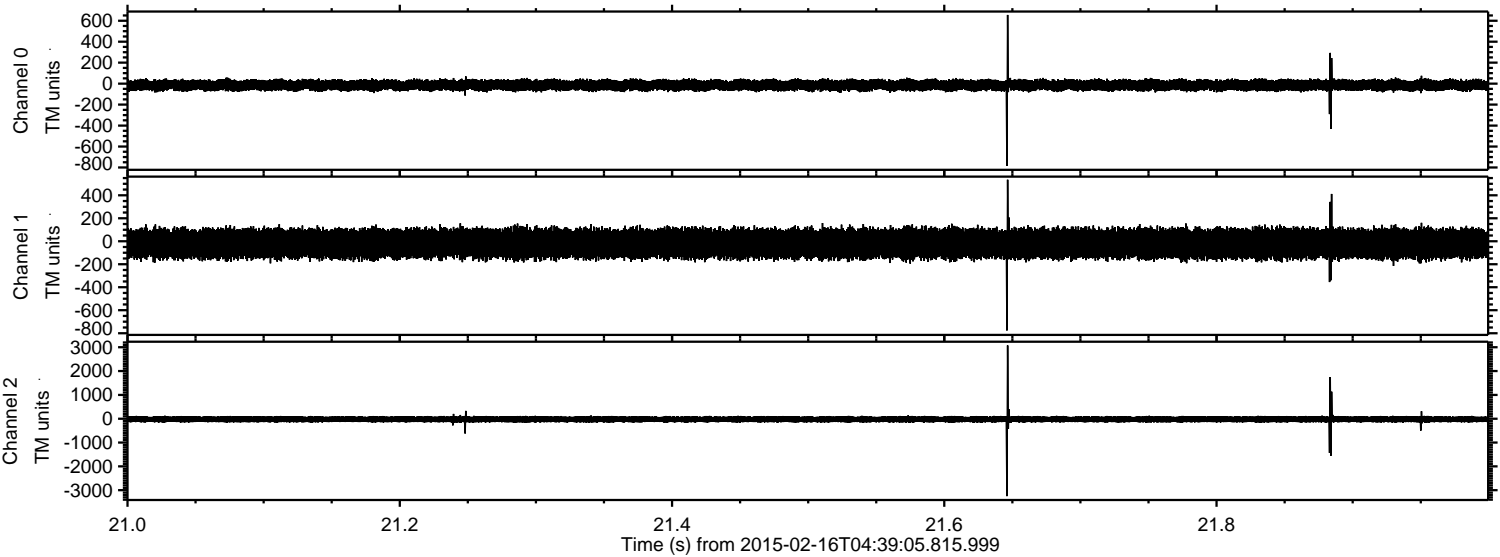

ELMAVAN 3D WAVEFORMS (Measured data sampled at 50 kHz) 49808 packets of 144 samples from 2015-02-16T04:39:05.815.999. Part 79/144

Processed Tue Feb 24 03:57:27 2015 by ELM ver.2012-10-06 from 001__elm20150216_043904__dat00.bin

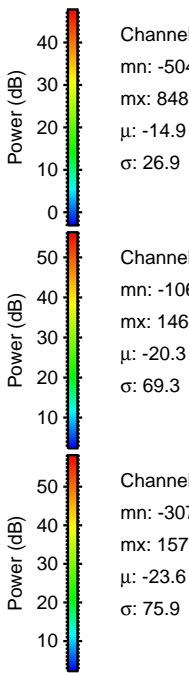
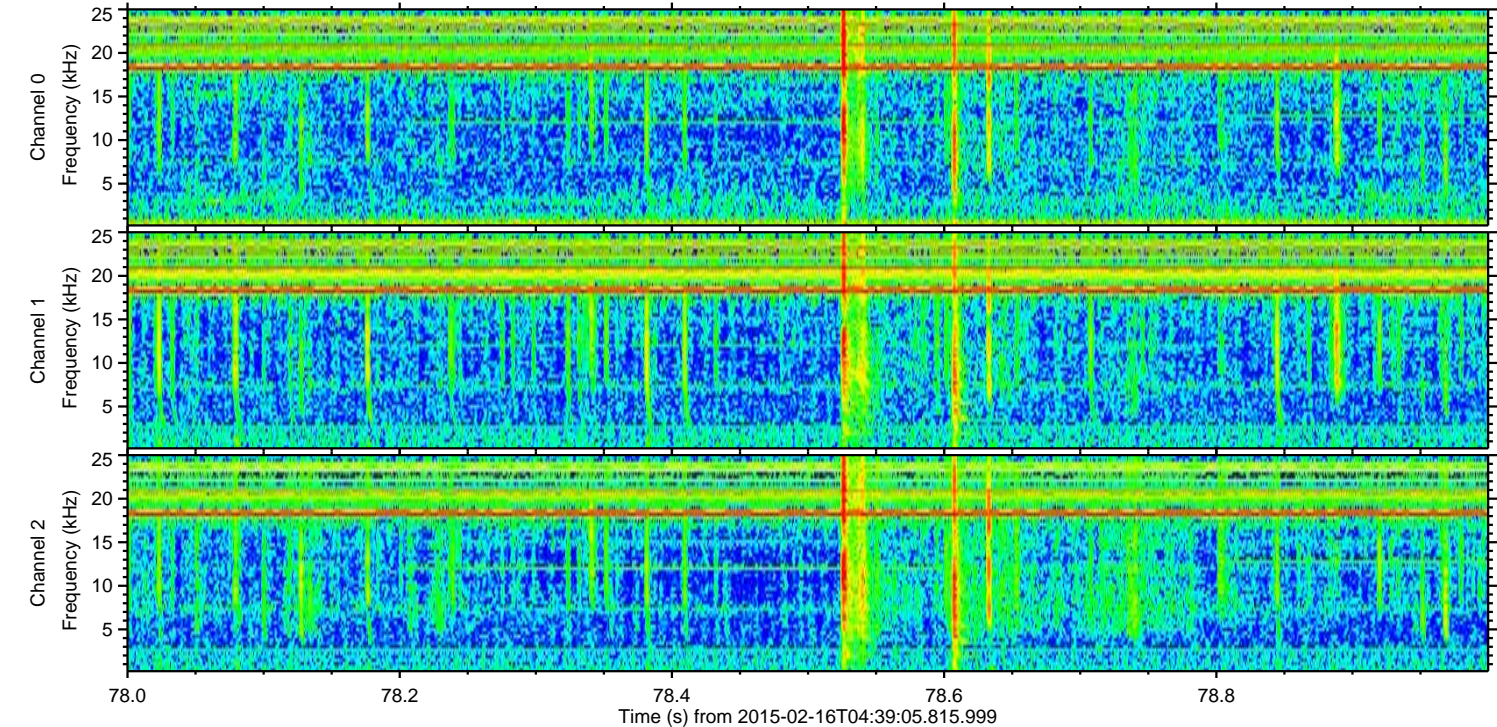
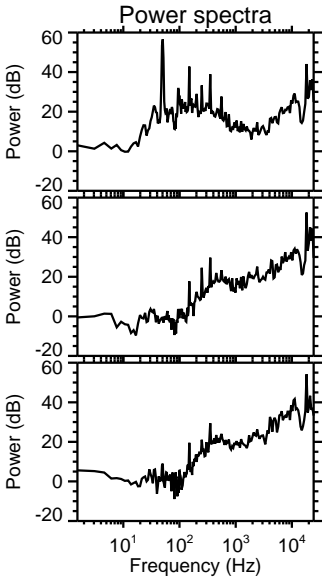
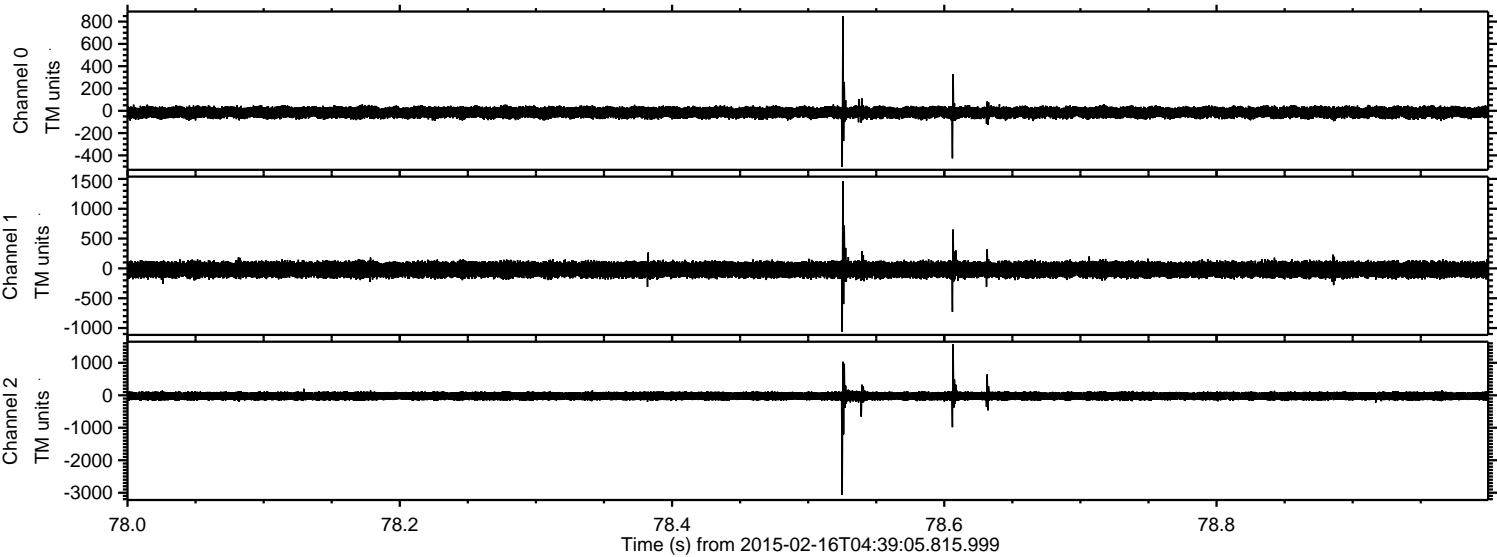

Processed Tue Feb 24 03:57:28 2015 by ELM ver.2012-10-06 from 001__elm20150216_043904__dat00.bin

