

ELMAVAN 3D WAVEFORMS (Measured data sampled at 50 kHz) 49801 packets of 144 samples from 2015-02-16T04:19:05.228.999.

Processed Tue Feb 24 03:37:30 2015 by ELM ver.2012-10-06 from 001__elm20150216_041904__dat00.bin

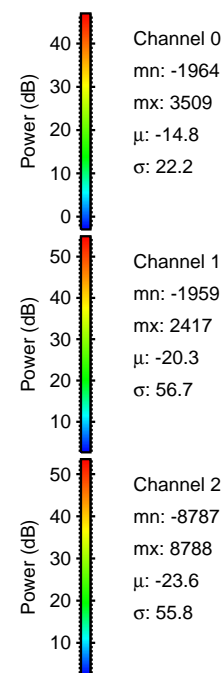
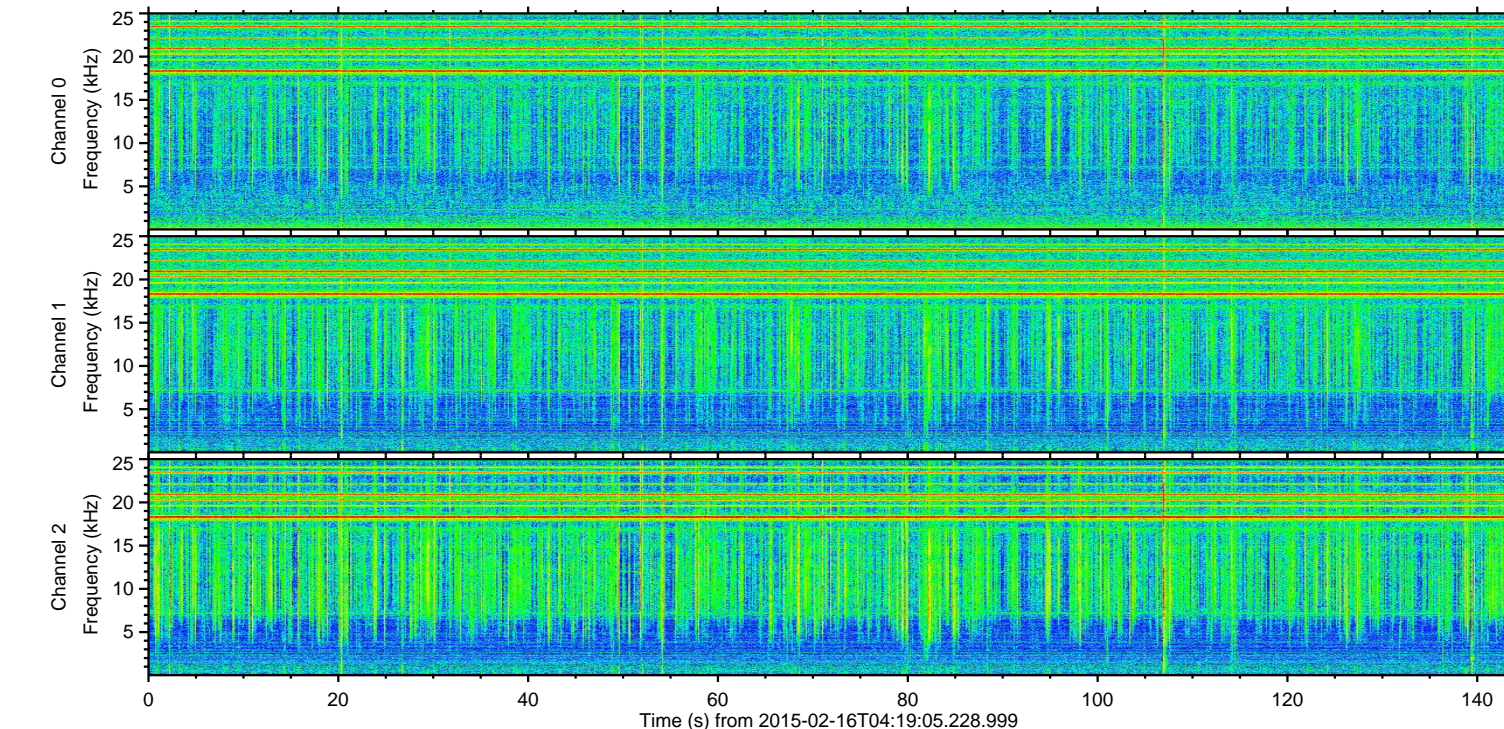
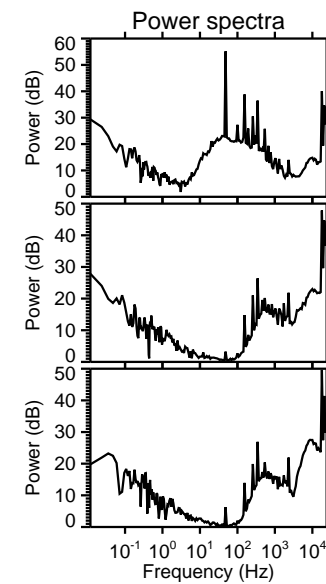
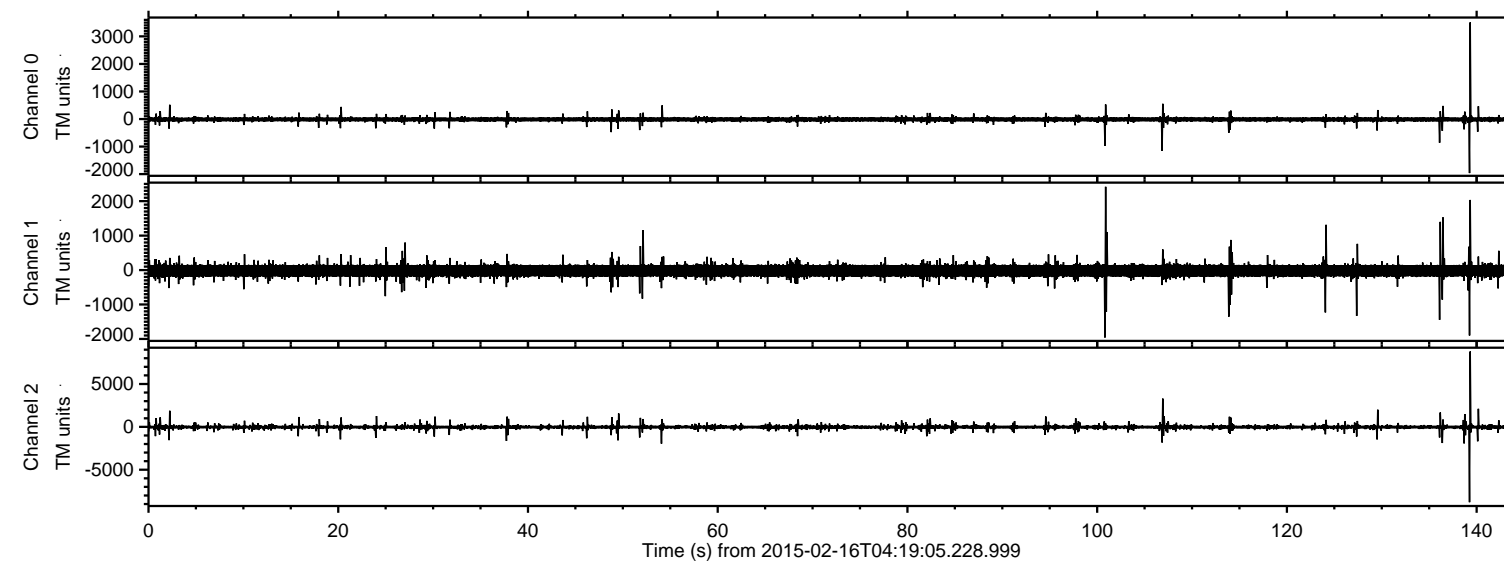

ELMAVAN 3D WAVEFORMS (Measured data sampled at 50 kHz) 49801 packets of 144 samples from 2015-02-16T04:19:05.228.999. Part 140/144

Processed Tue Feb 24 03:37:46 2015 by ELM ver.2012-10-06 from 001__elm20150216_041904__dat00.bin

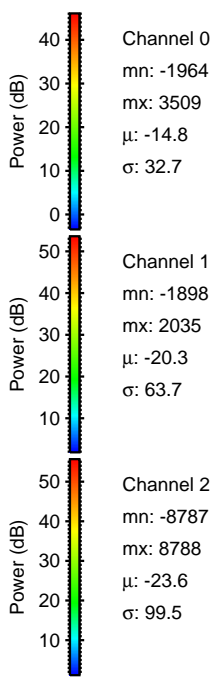
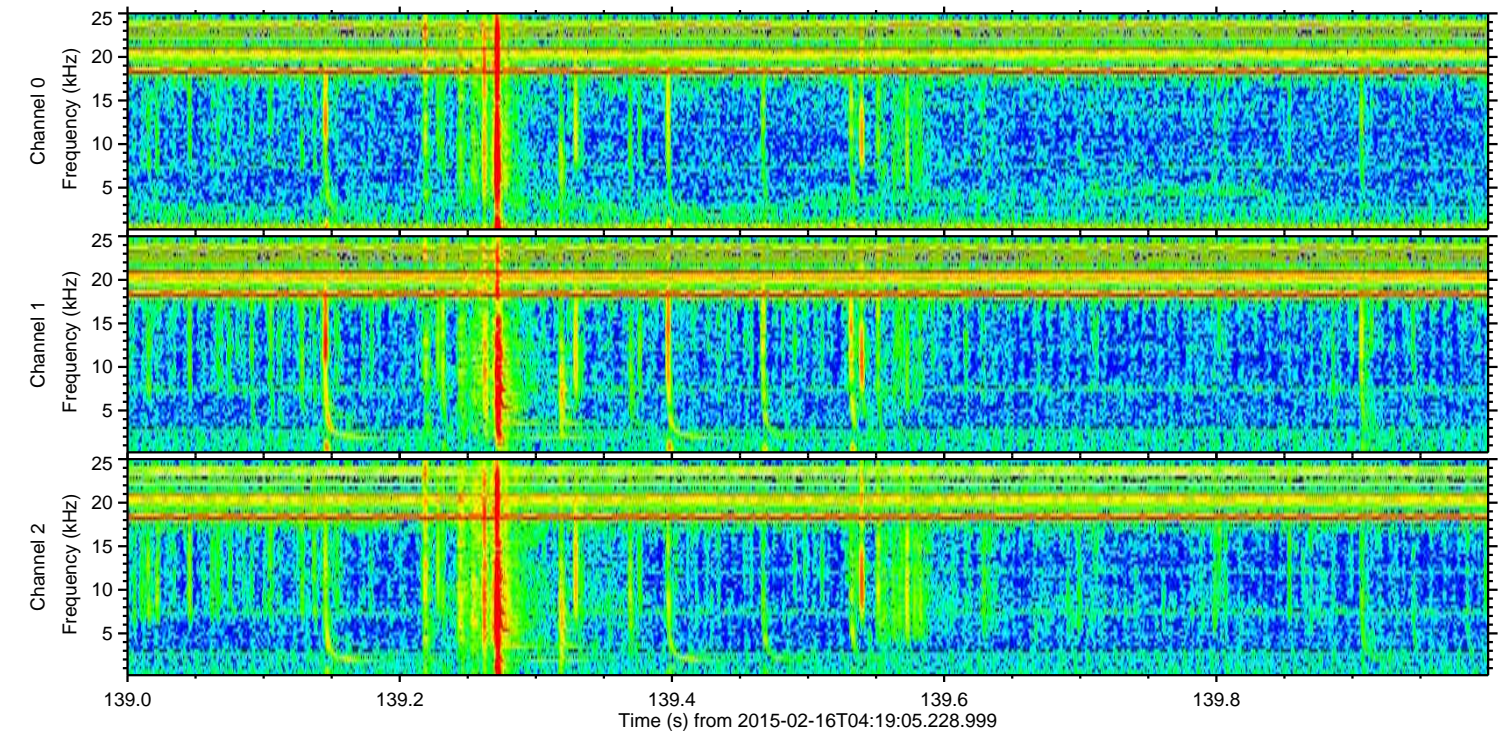
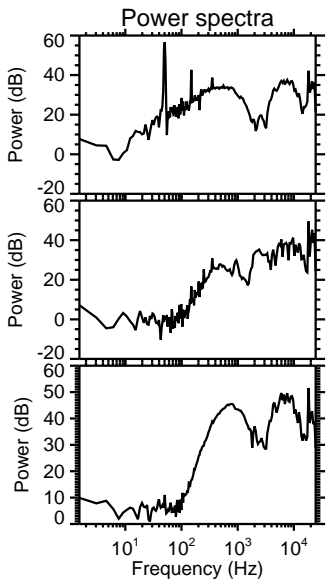
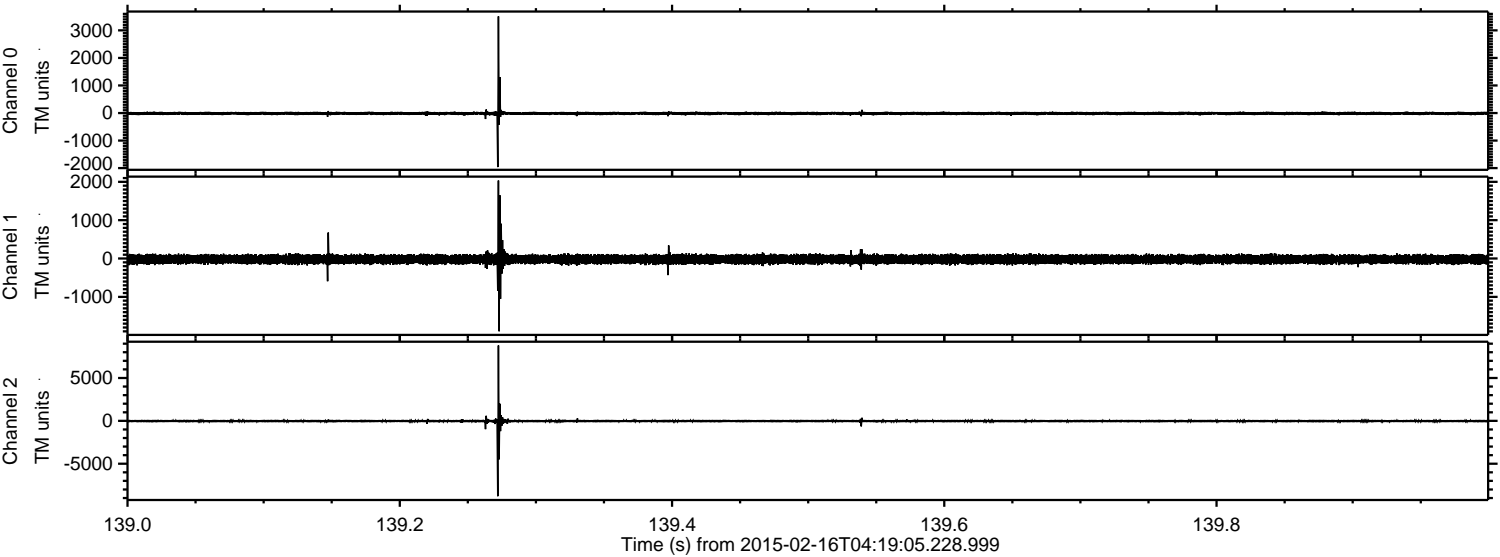

Channel 0
mn: -1964
mx: 3509
μ: -14.8
σ: 32.7

Channel 1
mn: -1898
mx: 2035
μ: -20.3
σ: 63.7

Channel 2
mn: -8787
mx: 8788
μ: -23.6
σ: 99.5

ELMAVAN 3D WAVEFORMS (Measured data sampled at 50 kHz) 49801 packets of 144 samples from 2015-02-16T04:19:05.228.999. Part 107/144

Processed Tue Feb 24 03:37:47 2015 by ELM ver.2012-10-06 from 001__elm20150216_041904__dat00.bin

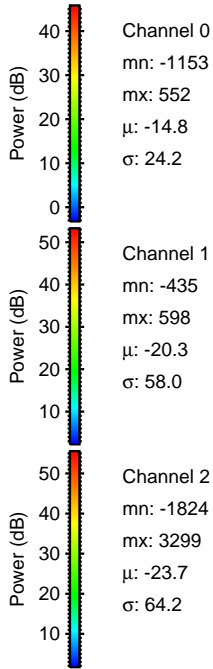
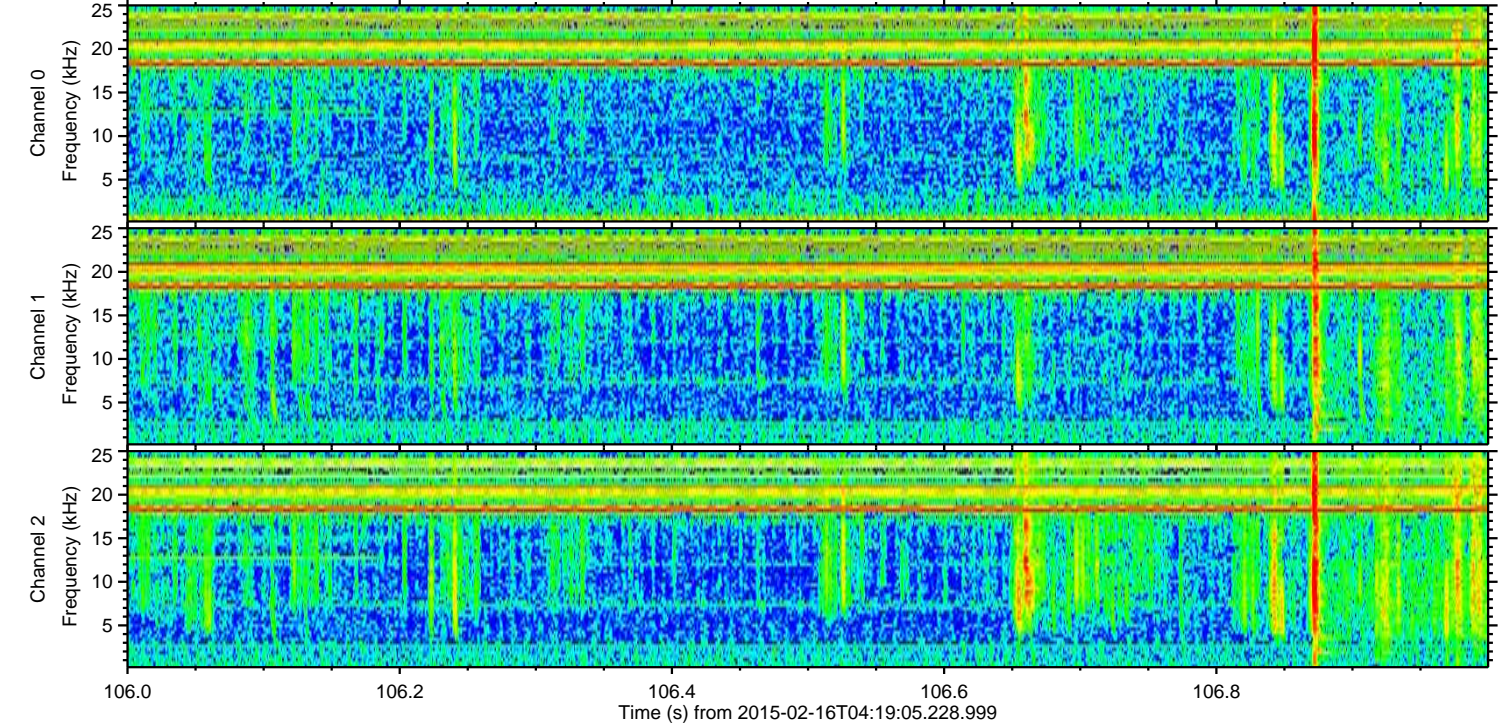
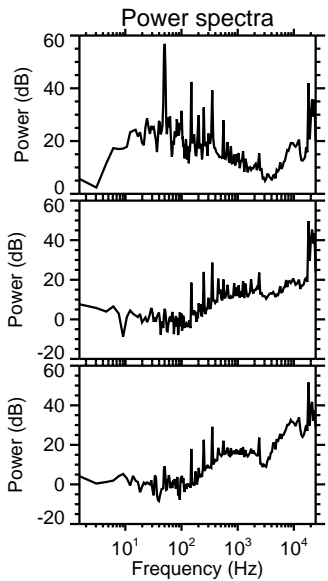
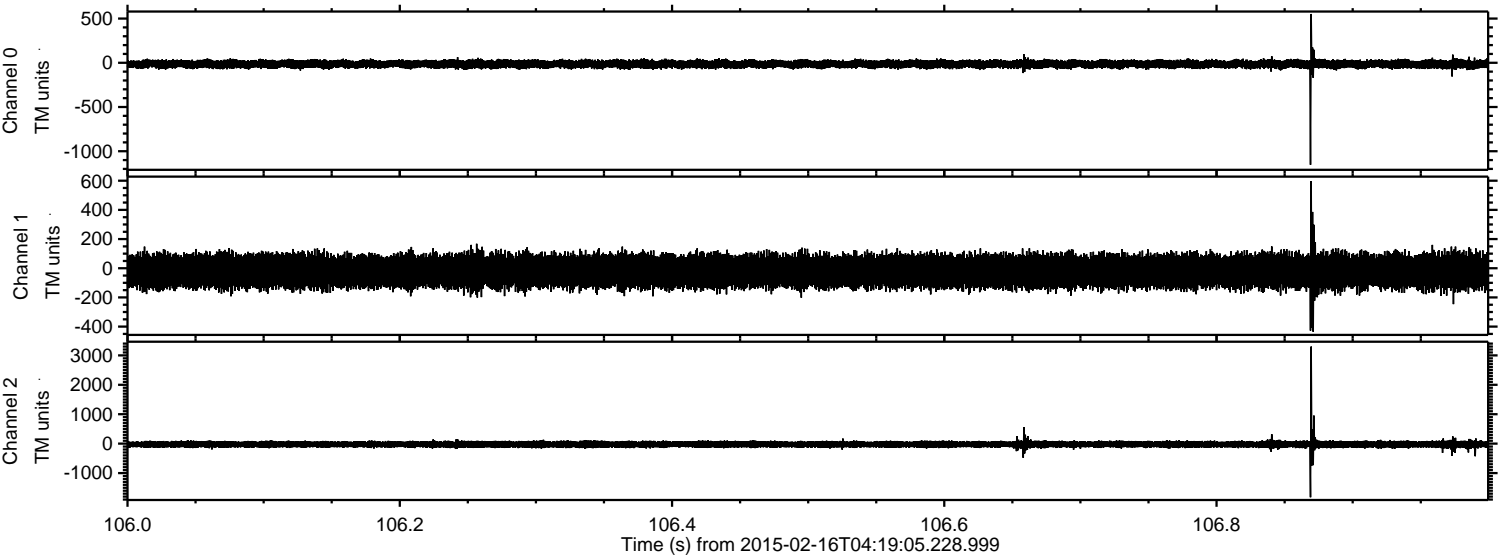

ELMAVAN 3D WAVEFORMS (Measured data sampled at 50 kHz) 49801 packets of 144 samples from 2015-02-16T04:19:05.228.999. Part 101/144

Processed Tue Feb 24 03:37:48 2015 by ELM ver.2012-10-06 from 001__elm20150216_041904__dat00.bin

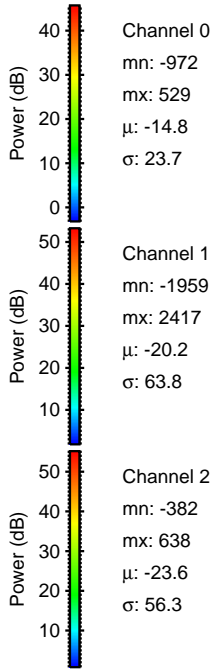
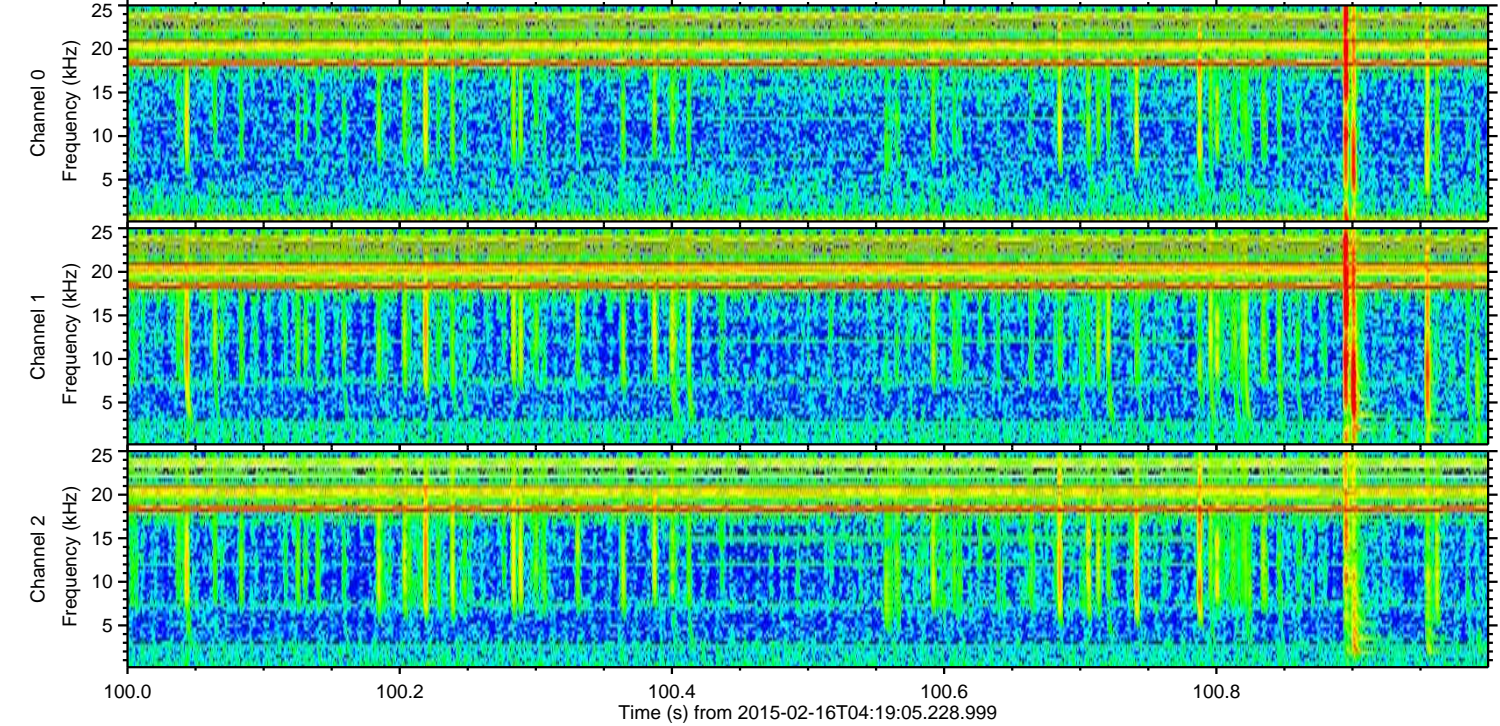
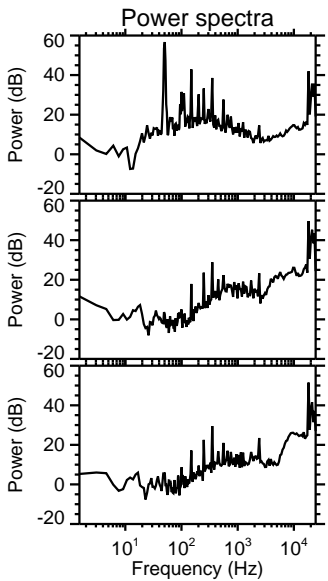
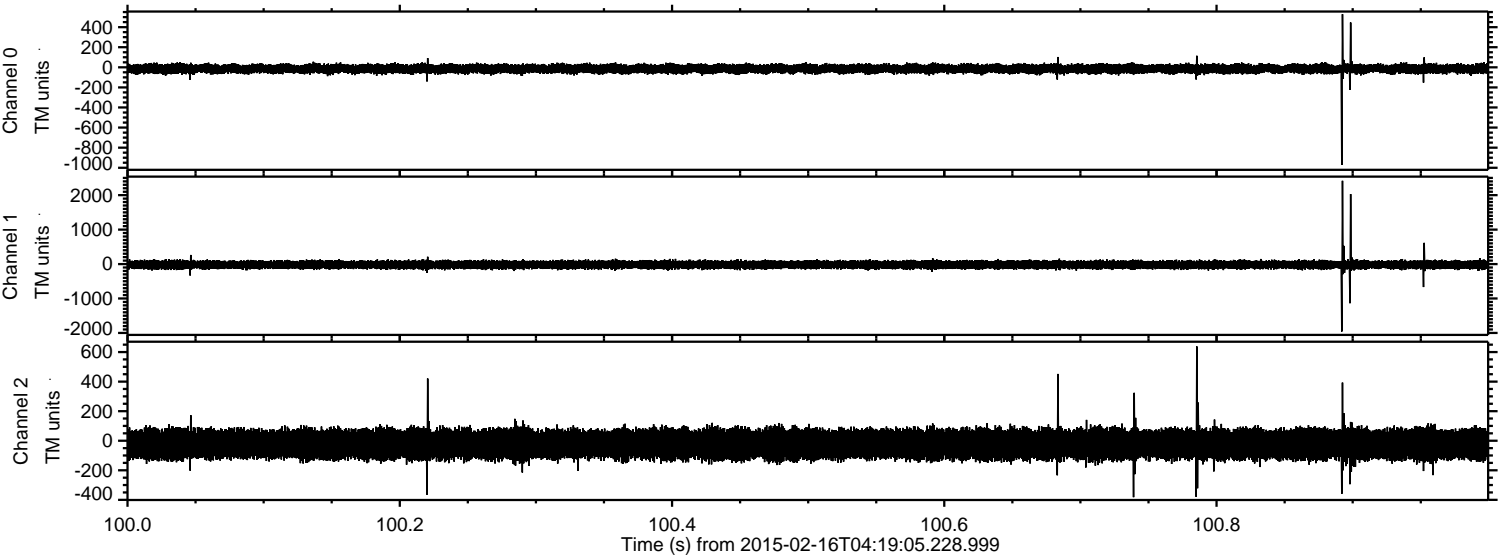

ELMAVAN 3D WAVEFORMS (Measured data sampled at 50 kHz) 49801 packets of 144 samples from 2015-02-16T04:19:05.228.999. Part 141/144

Processed Tue Feb 24 03:37:51 2015 by ELM ver.2012-10-06 from 001__elm20150216_041904__dat00.bin

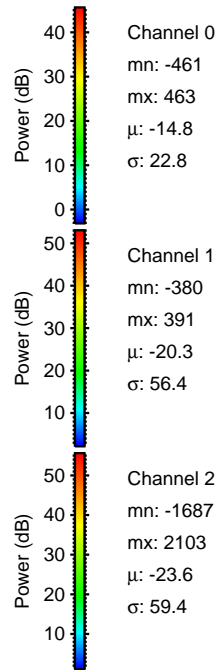
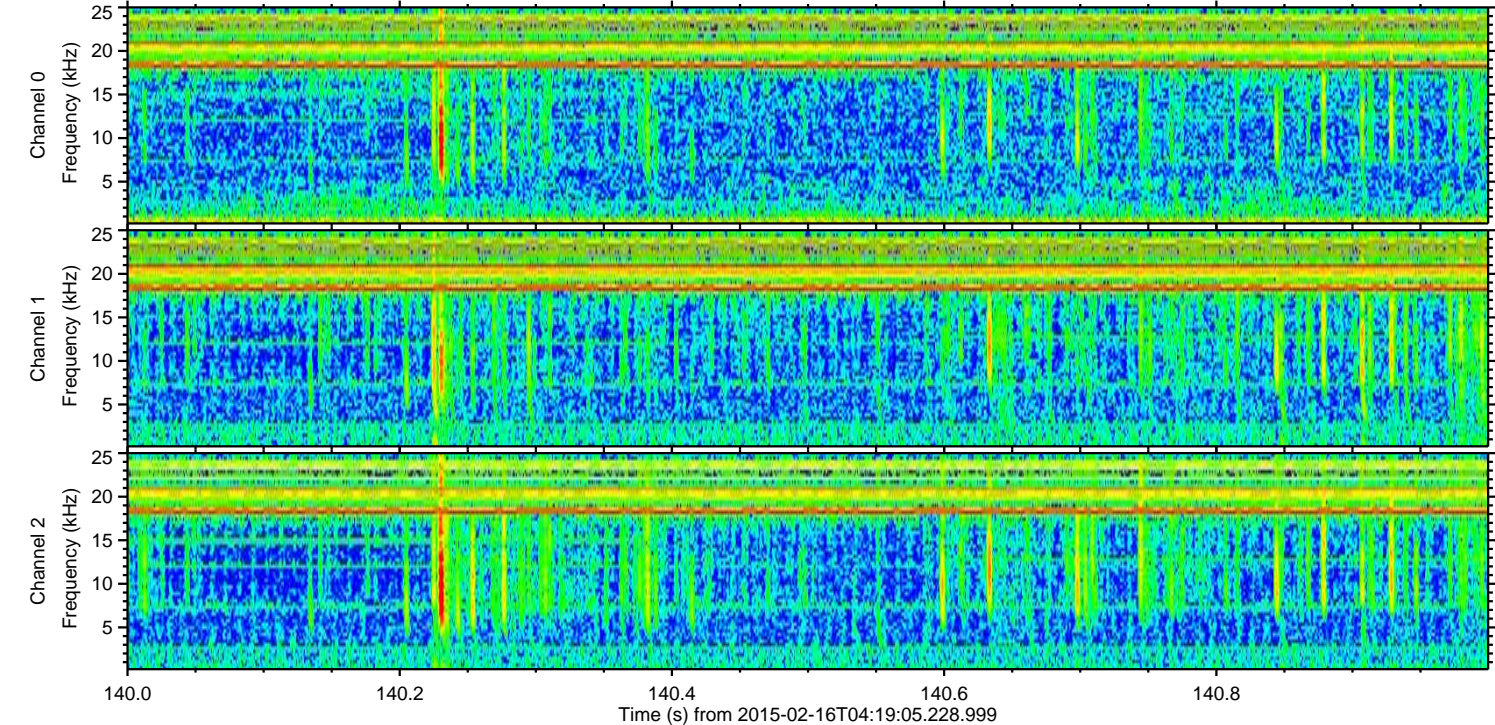
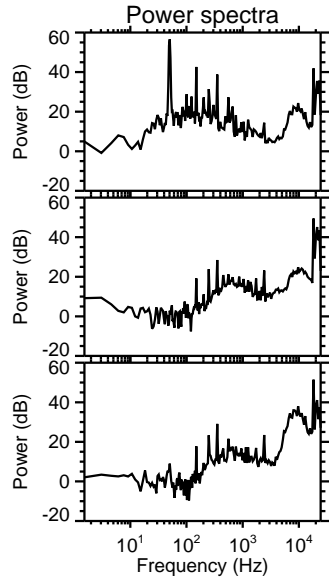
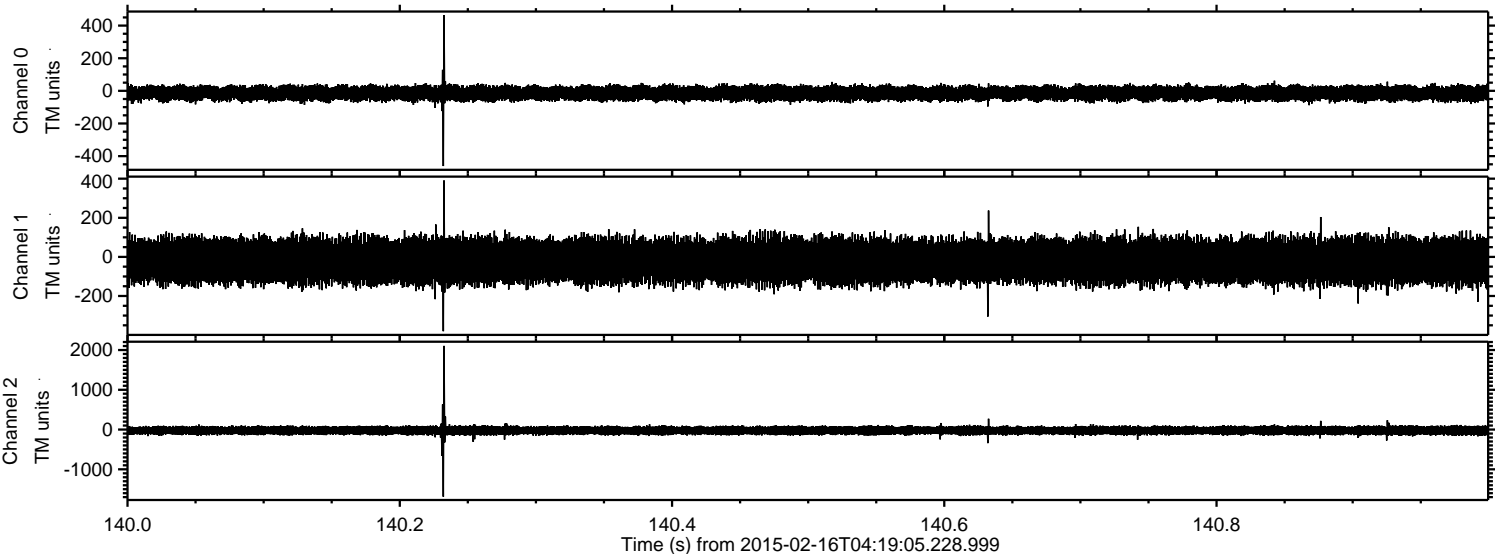

ELMAVAN 3D WAVEFORMS (Measured data sampled at 50 kHz) 49801 packets of 144 samples from 2015-02-16T04:19:05.228.999. Part 130/144

Processed Tue Feb 24 03:37:52 2015 by ELM ver.2012-10-06 from 001__elm20150216_041904__dat00.bin

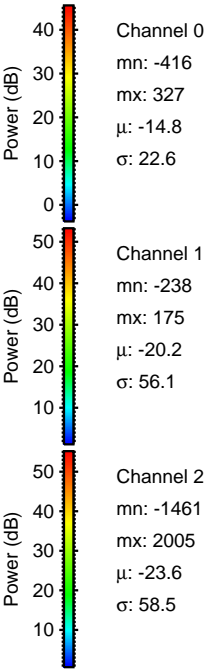
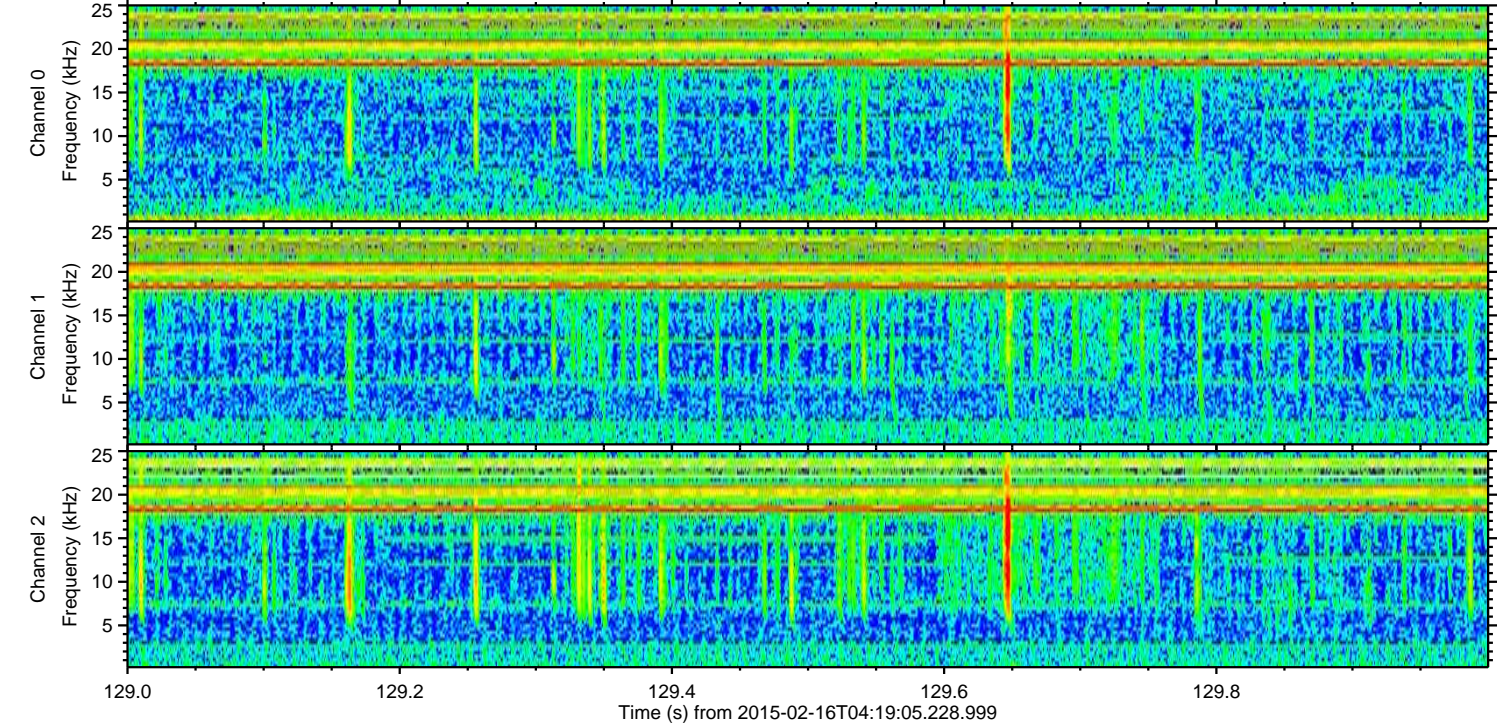
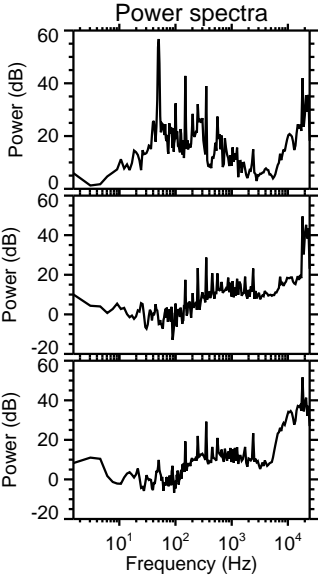
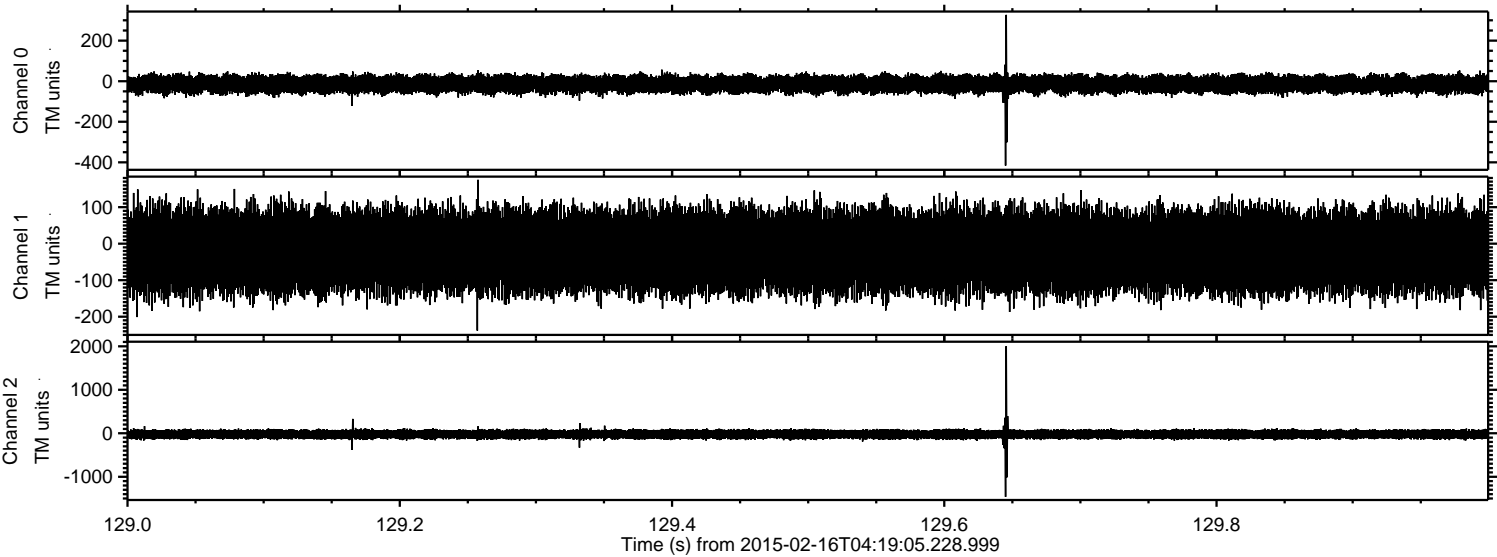

Processed Tue Feb 24 03:37:54 2015 by ELM ver.2012-10-06 from 001__elm20150216_041904__dat00.bin

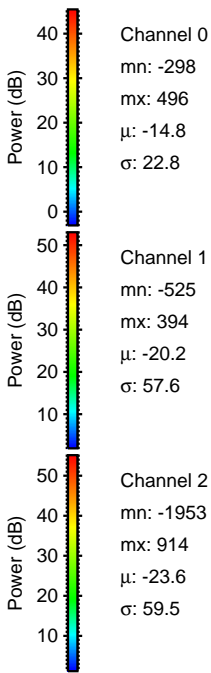
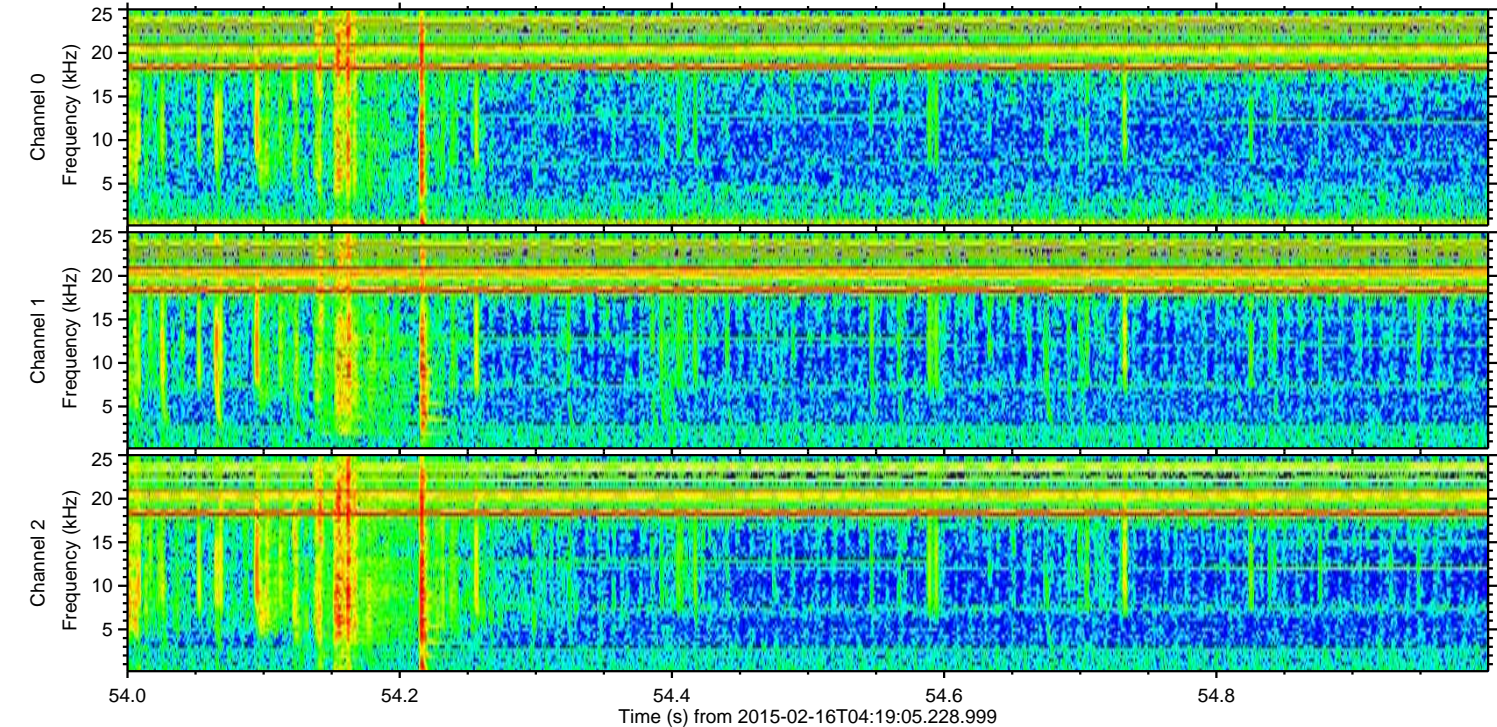
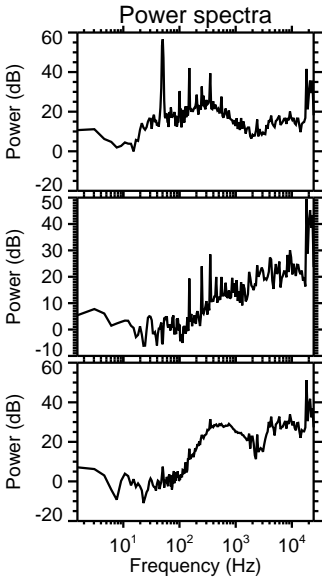
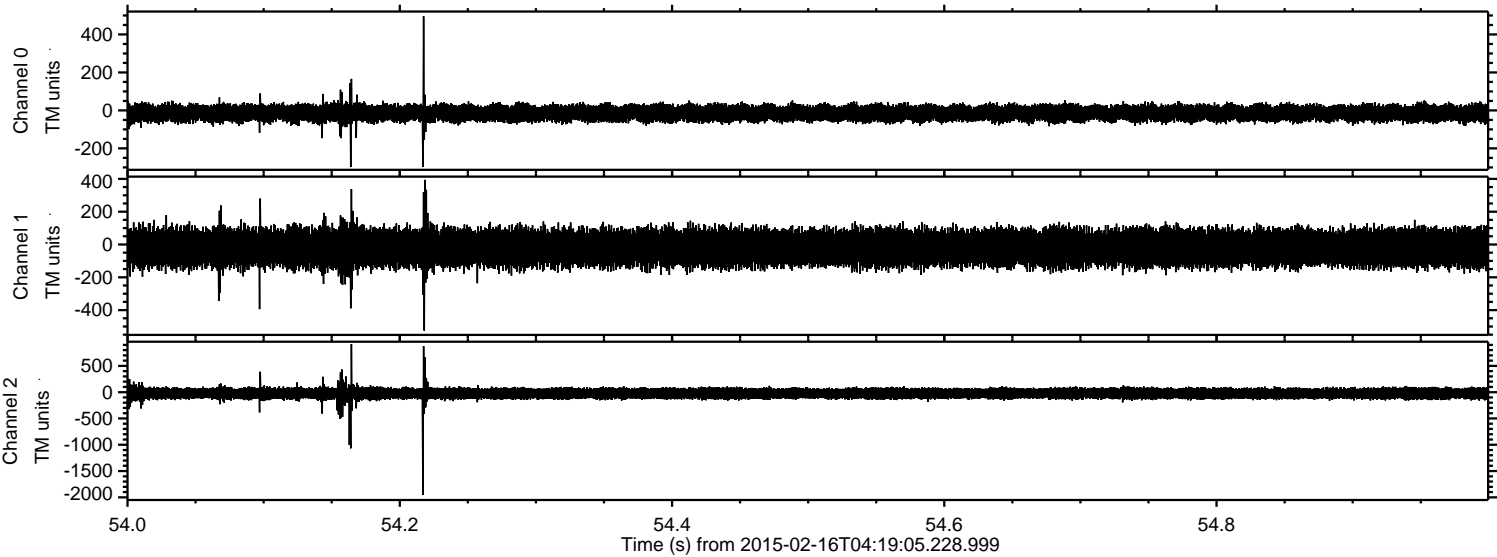

ELMAVAN 3D WAVEFORMS (Measured data sampled at 50 kHz) 49801 packets of 144 samples from 2015-02-16T04:19:05.228.999. Part 139/144

Processed Tue Feb 24 03:37:55 2015 by ELM ver.2012-10-06 from 001__elm20150216_041904__dat00.bin

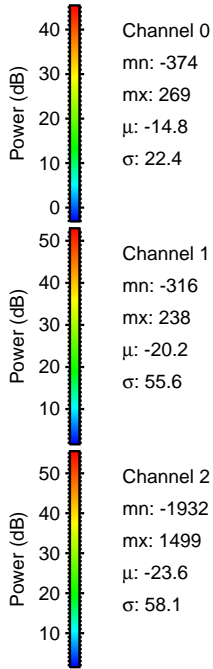
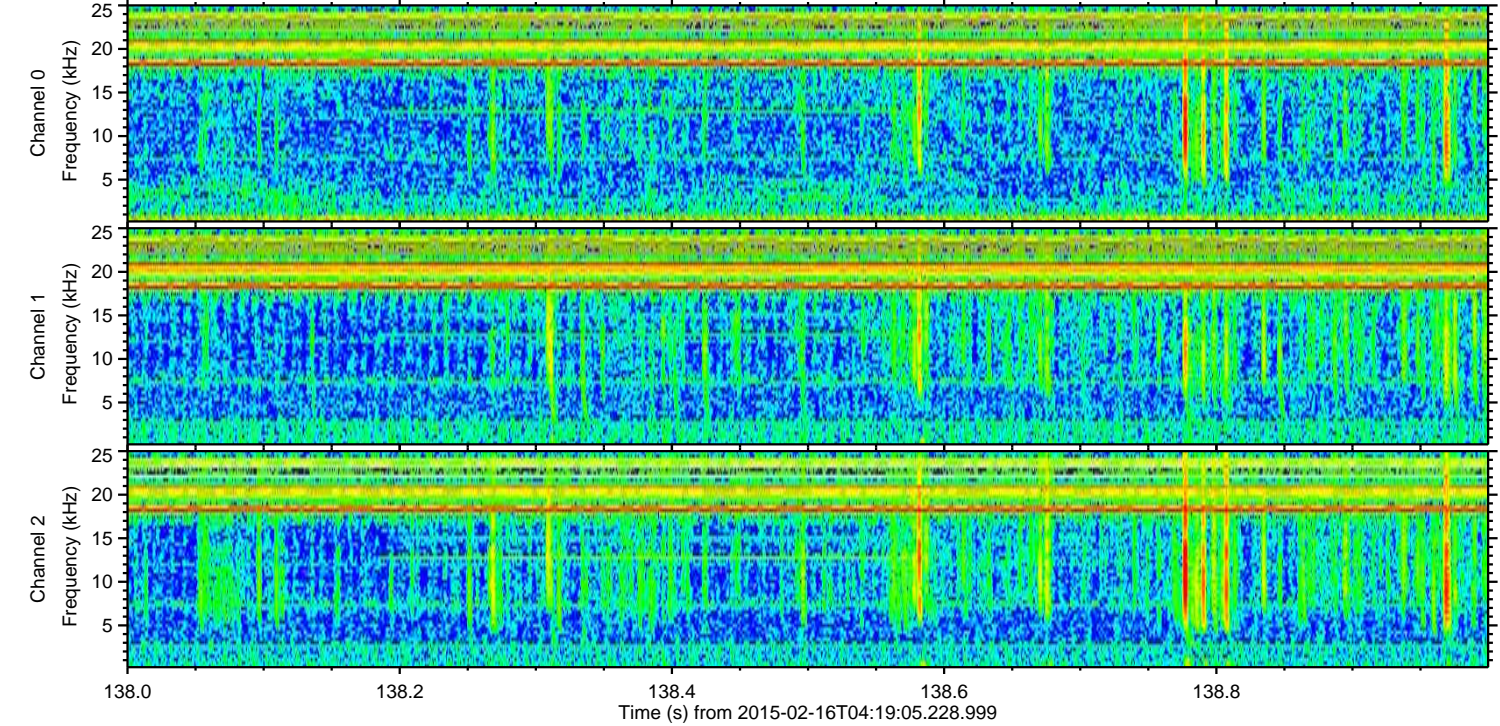
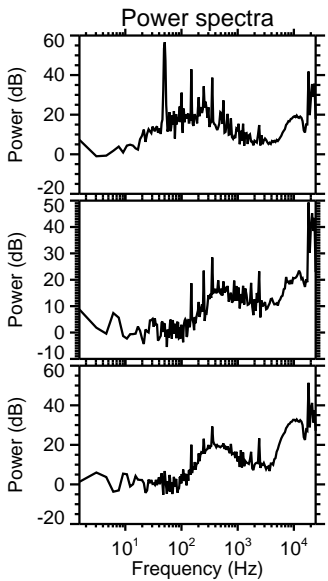
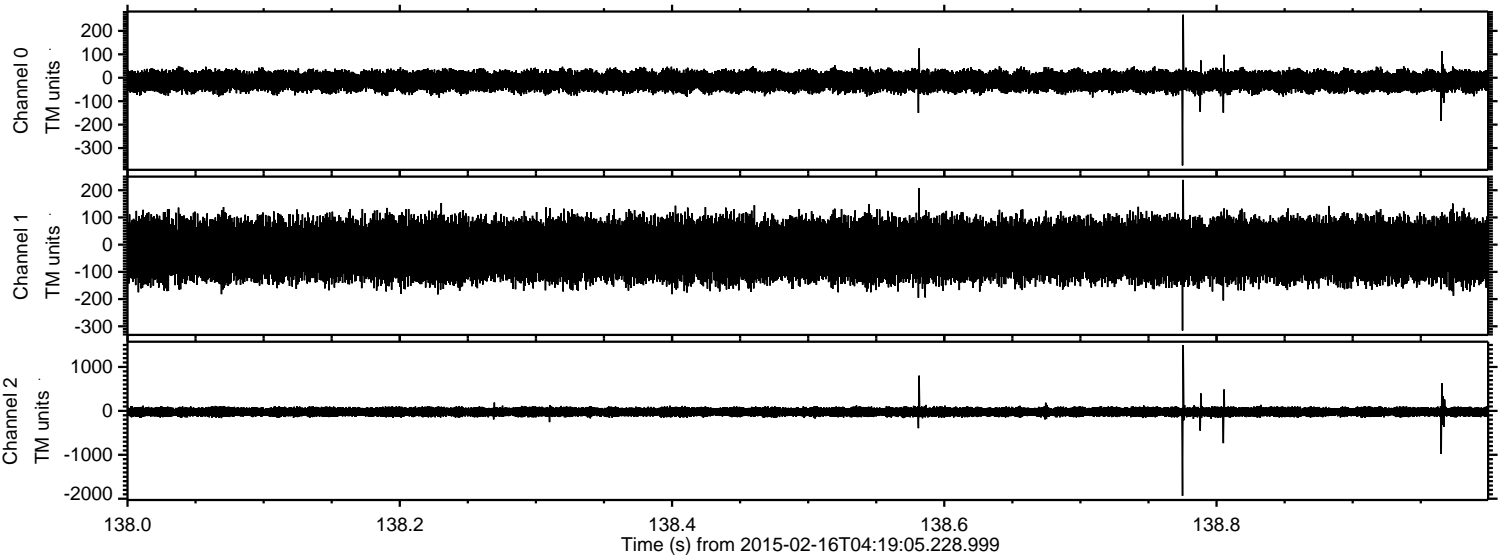

ELMAVAN 3D WAVEFORMS (Measured data sampled at 50 kHz) 49801 packets of 144 samples from 2015-02-16T04:19:05.228.999. Part 137/144

Processed Tue Feb 24 03:37:57 2015 by ELM ver.2012-10-06 from 001__elm20150216_041904__dat00.bin

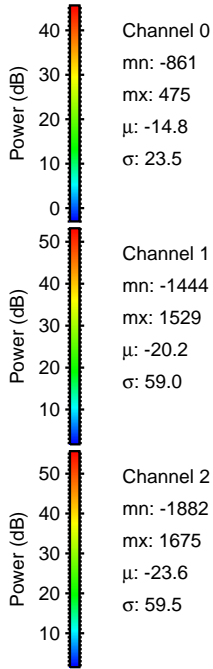
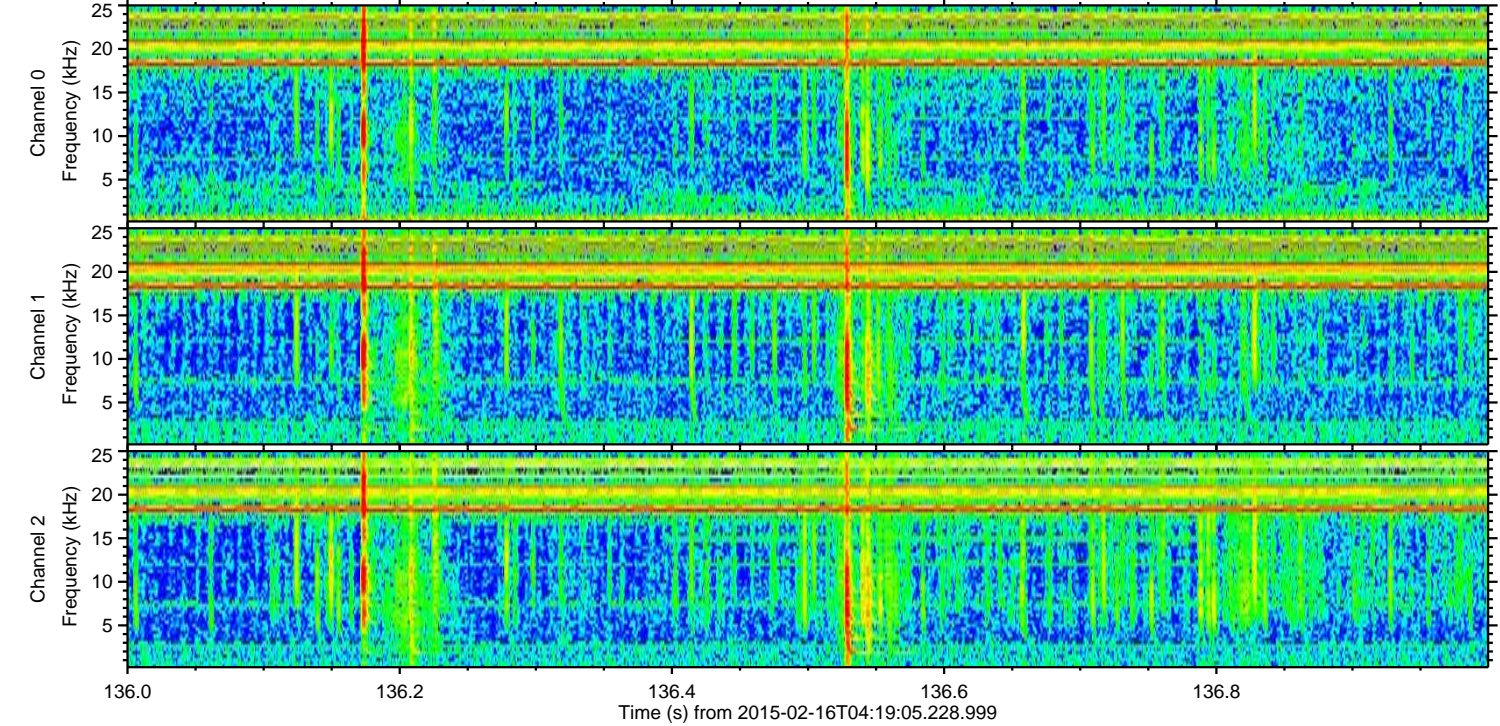
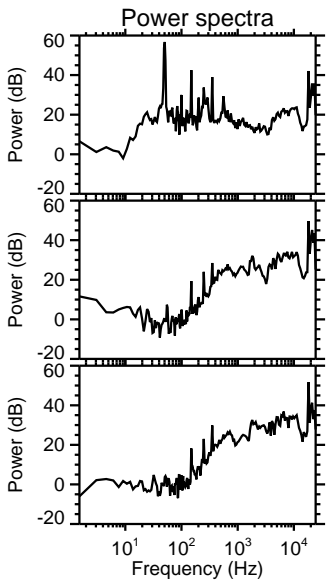
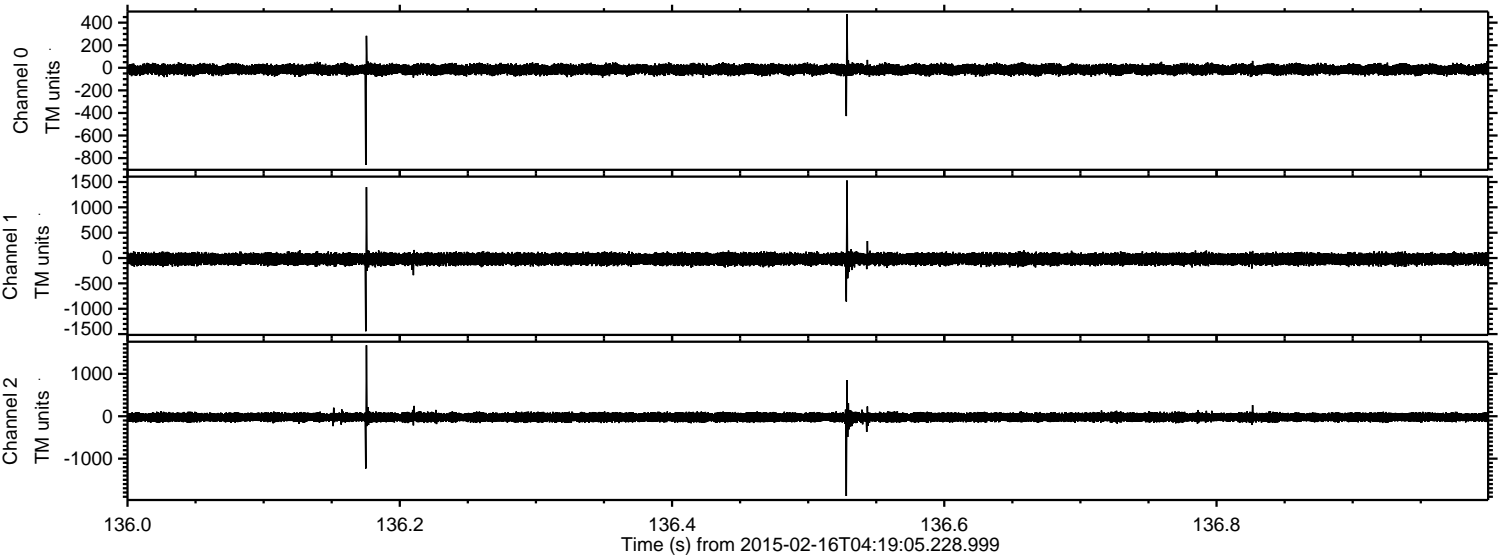

Channel 0
mn: -861
mx: 475
 μ : -14.8
 σ : 23.5

Channel 1
mn: -1444
mx: 1529
 μ : -20.2
 σ : 59.0

Channel 2
mn: -1882
mx: 1675
 μ : -23.6
 σ : 59.5

Processed Tue Feb 24 03:37:58 2015 by ELM ver.2012-10-06 from 001__elm20150216_041904__dat00.bin

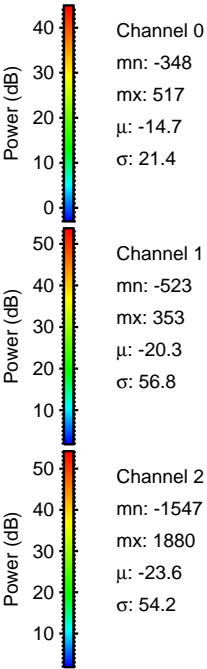
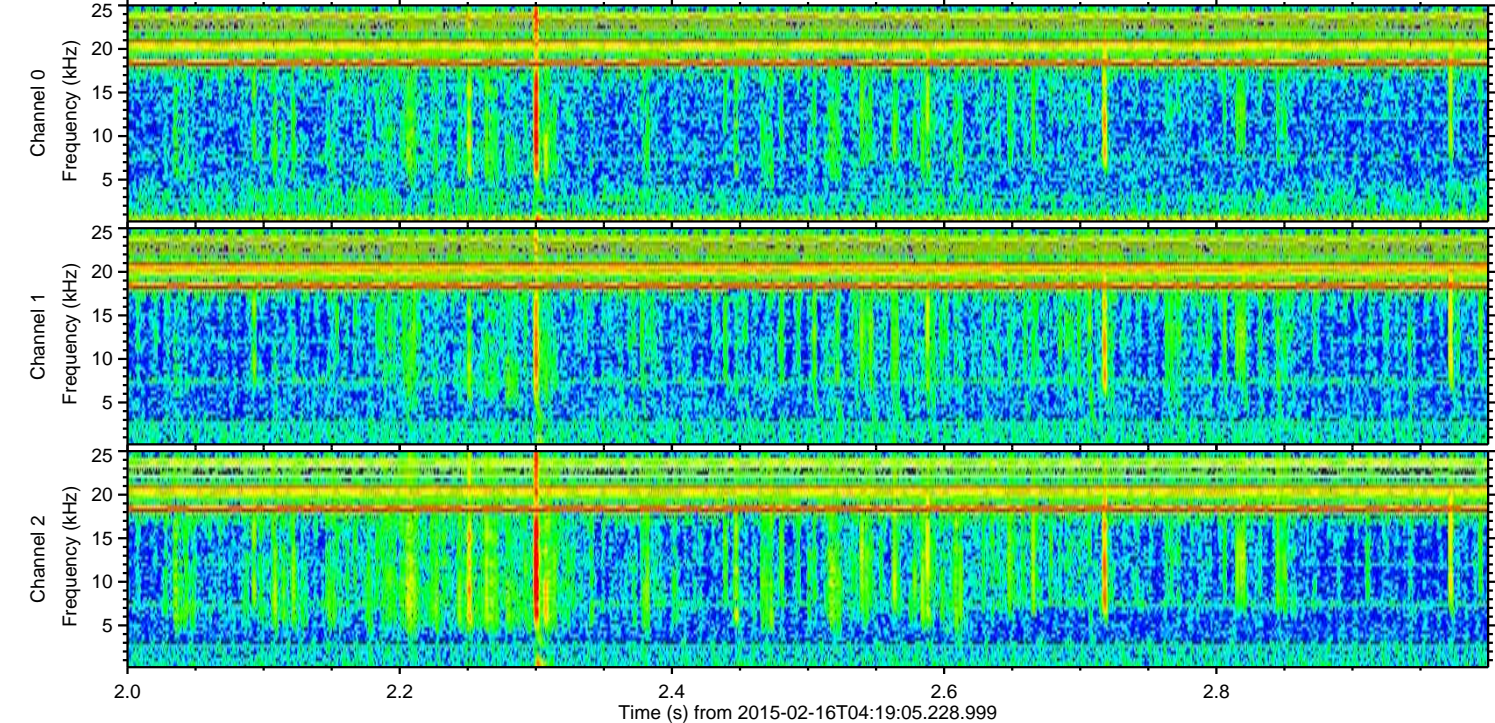
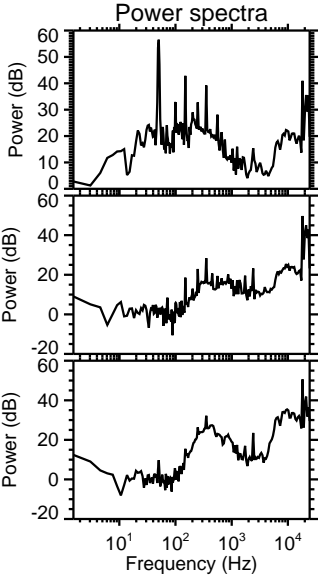
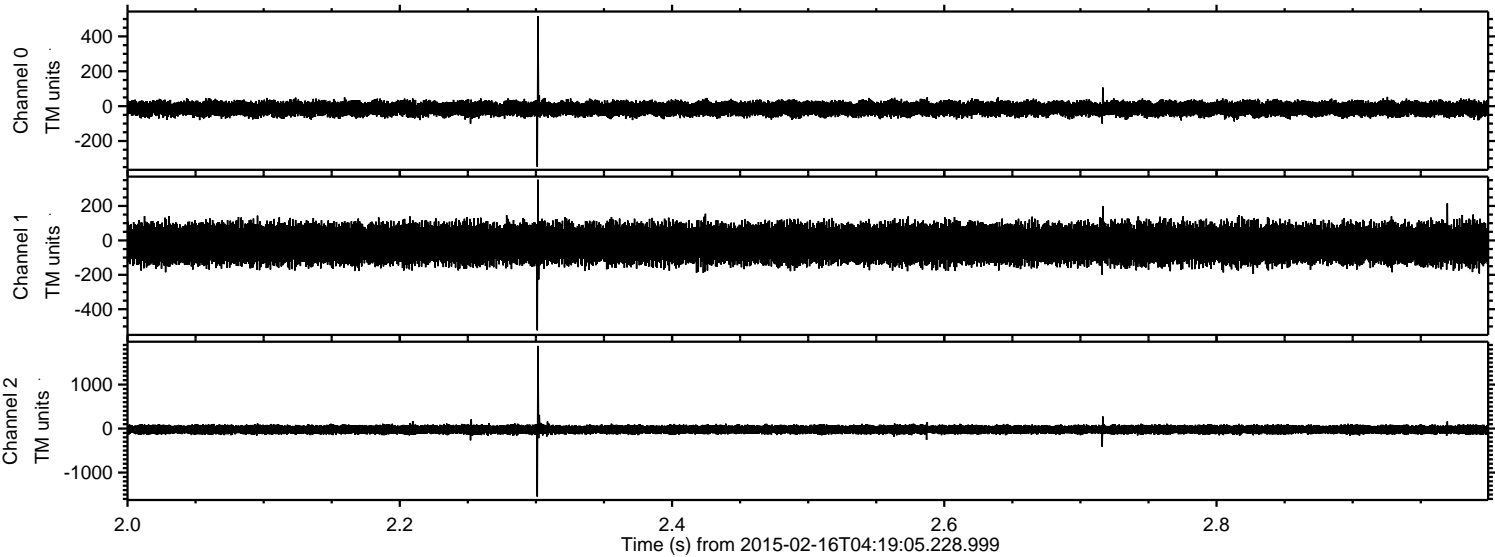

ELMAVAN 3D WAVEFORMS (Measured data sampled at 50 kHz) 49801 packets of 144 samples from 2015-02-16T04:19:05.228.999. Part 106/144

Processed Tue Feb 24 03:37:59 2015 by ELM ver.2012-10-06 from 001__elm20150216_041904__dat00.bin

