

ELMAVAN 3D WAVEFORMS (Measured data sampled at 50 kHz) 49789 packets of 144 samples from 2015-02-16T03:29:03.759.000.

Processed Tue Feb 24 02:09:49 2015 by ELM ver.2012-10-06 from 001__elm20150216_032902__dat00.bin

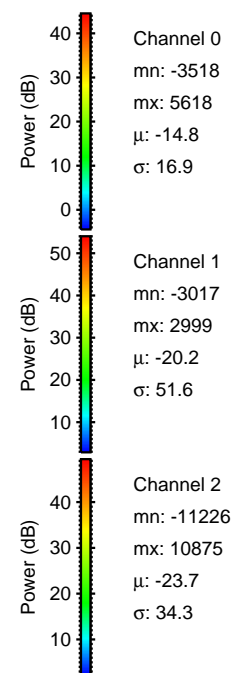
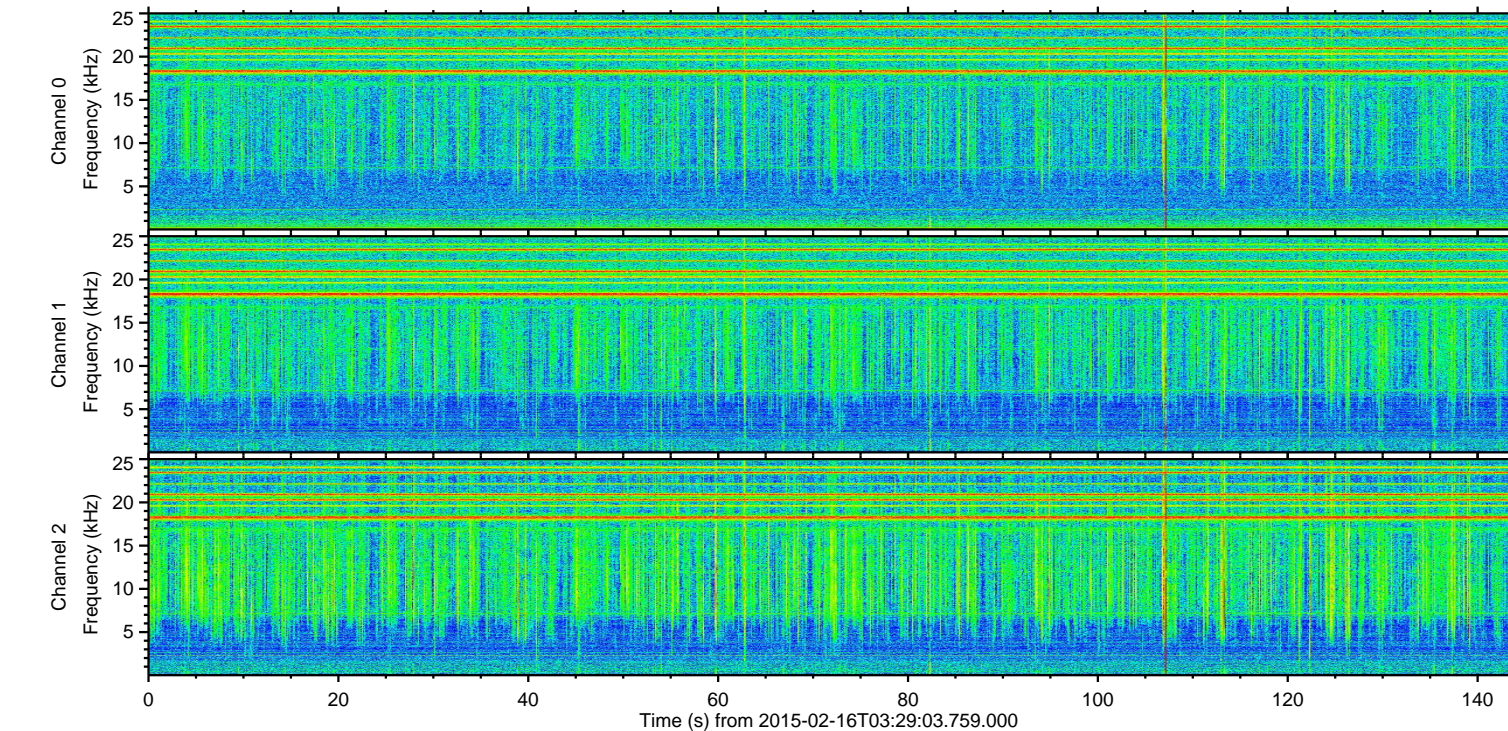
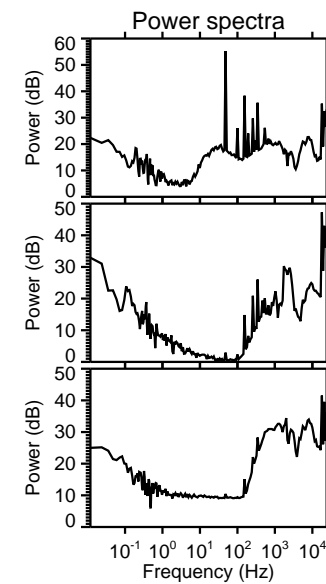
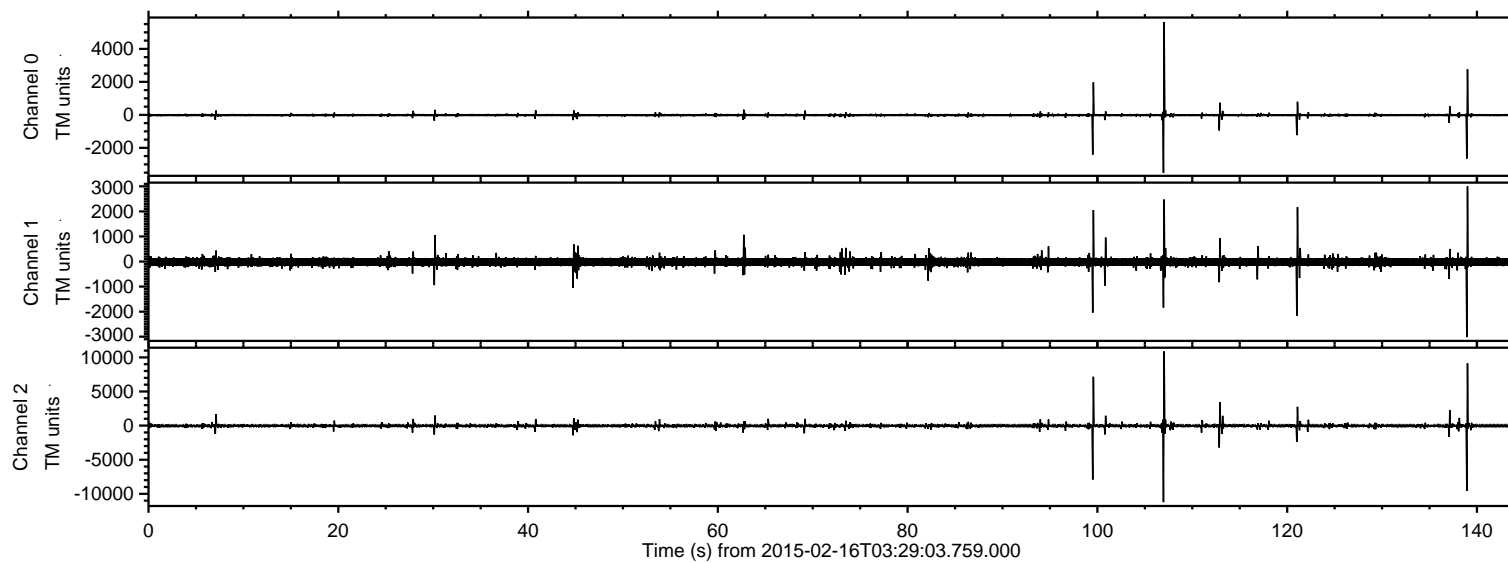

ELMAVAN 3D WAVEFORMS (Measured data sampled at 50 kHz) 49789 packets of 144 samples from 2015-02-16T03:29:03.759.000. Part 108/144

Processed Tue Feb 24 02:10:04 2015 by ELM ver.2012-10-06 from 001__elm20150216_032902__dat00.bin

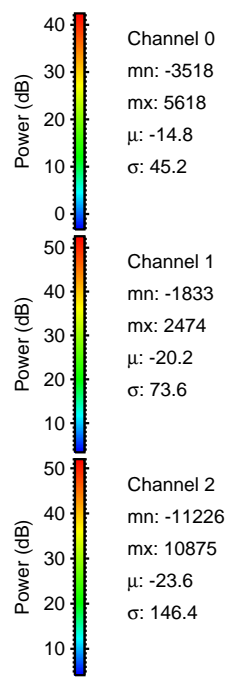
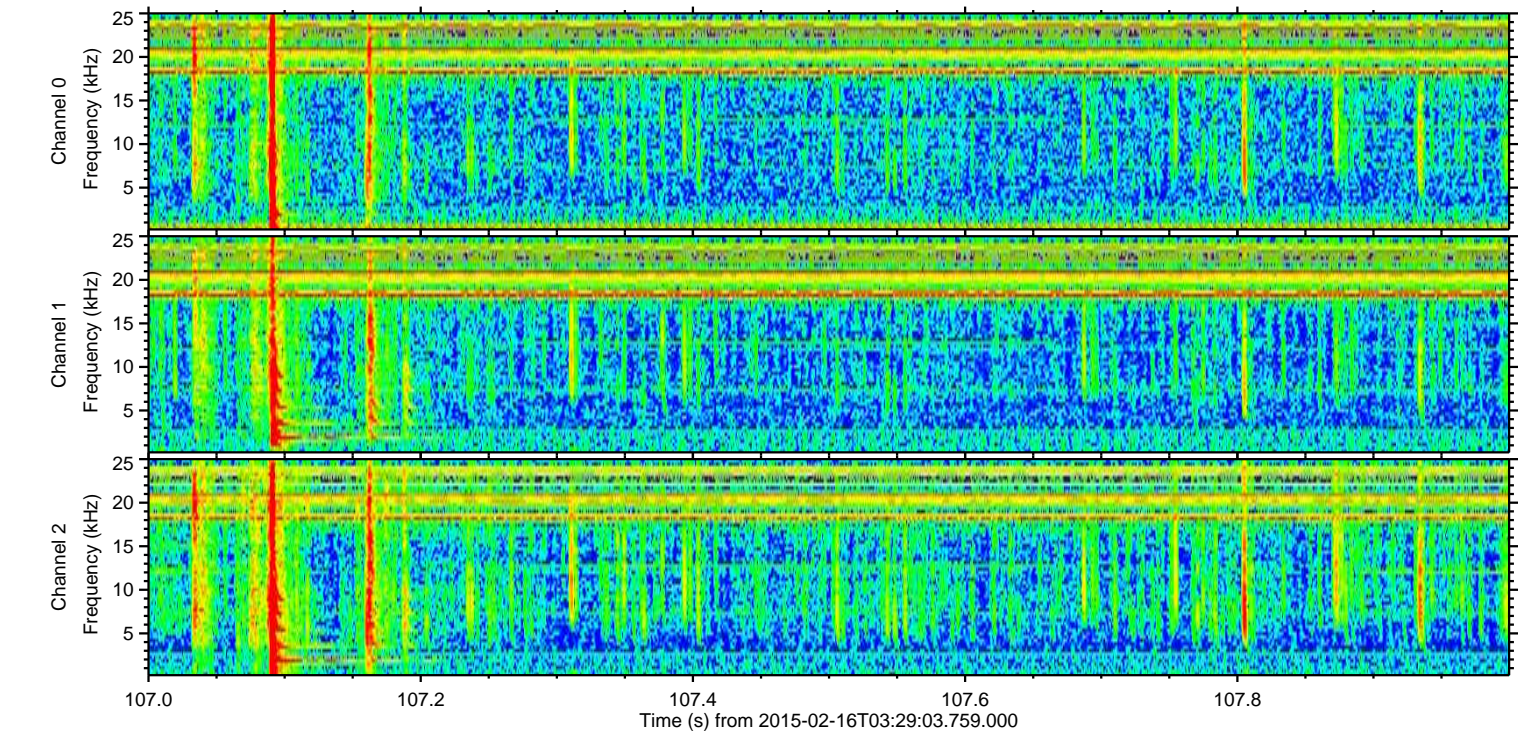
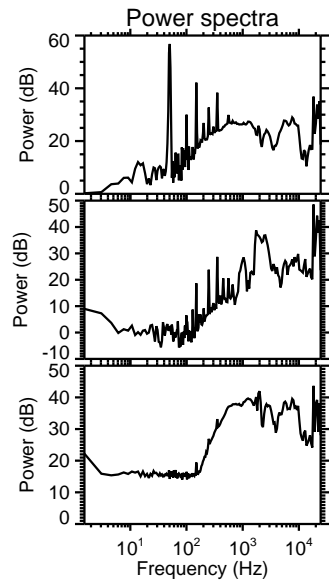
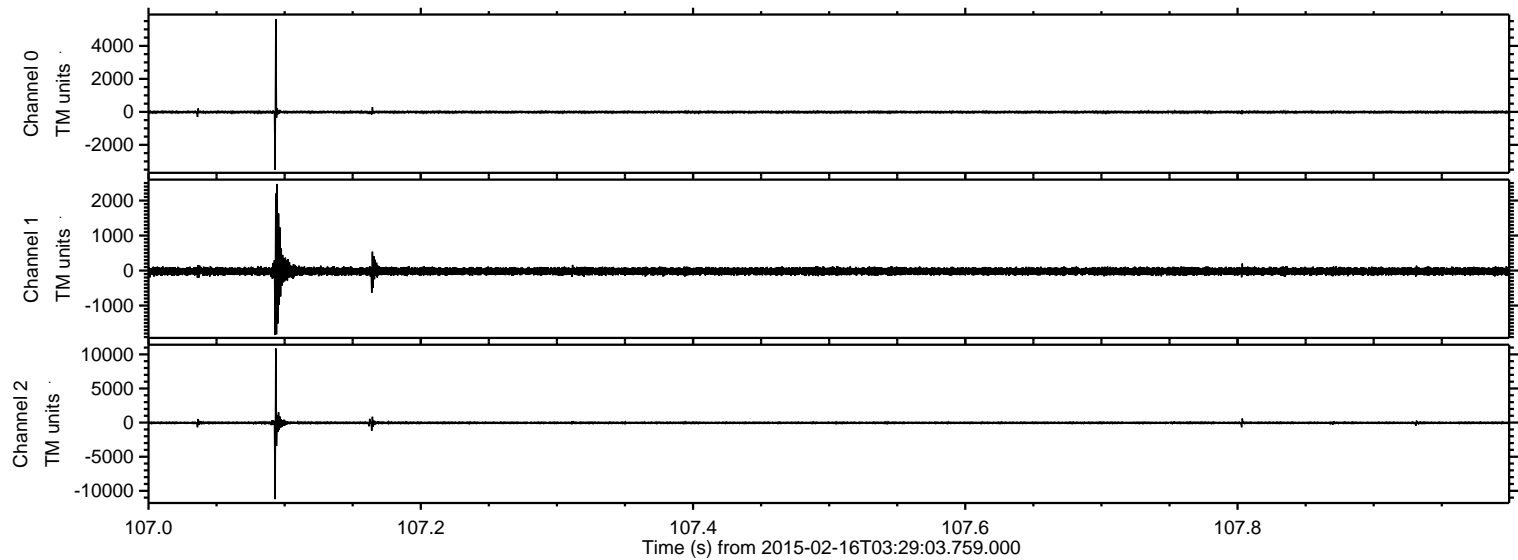

ELMAVAN 3D WAVEFORMS (Measured data sampled at 50 kHz) 49789 packets of 144 samples from 2015-02-16T03:29:03.759.000. Part 139/144

Processed Tue Feb 24 02:10:05 2015 by ELM ver.2012-10-06 from 001__elm20150216_032902__dat00.bin

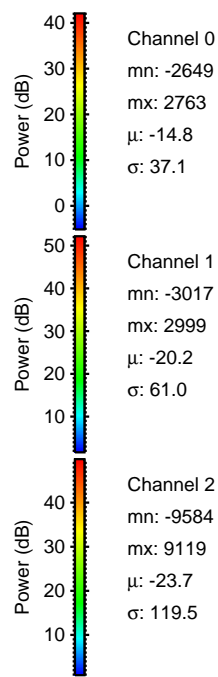
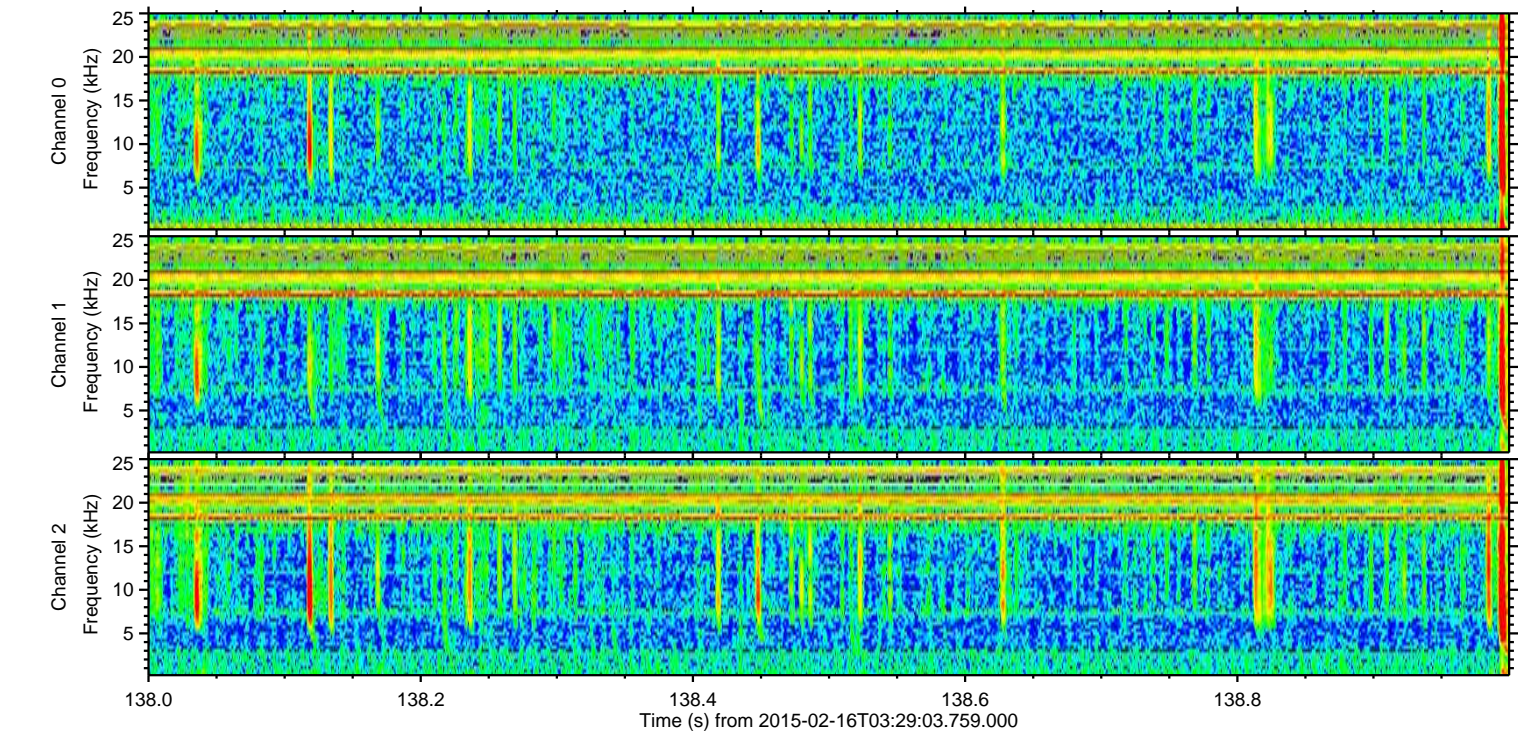
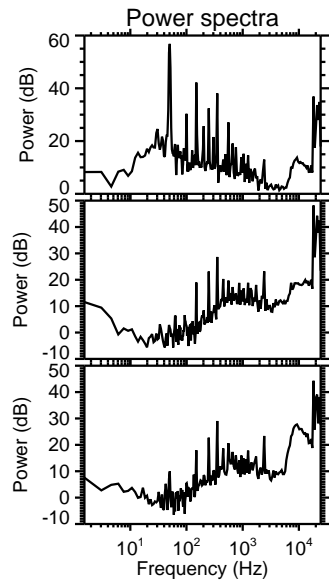
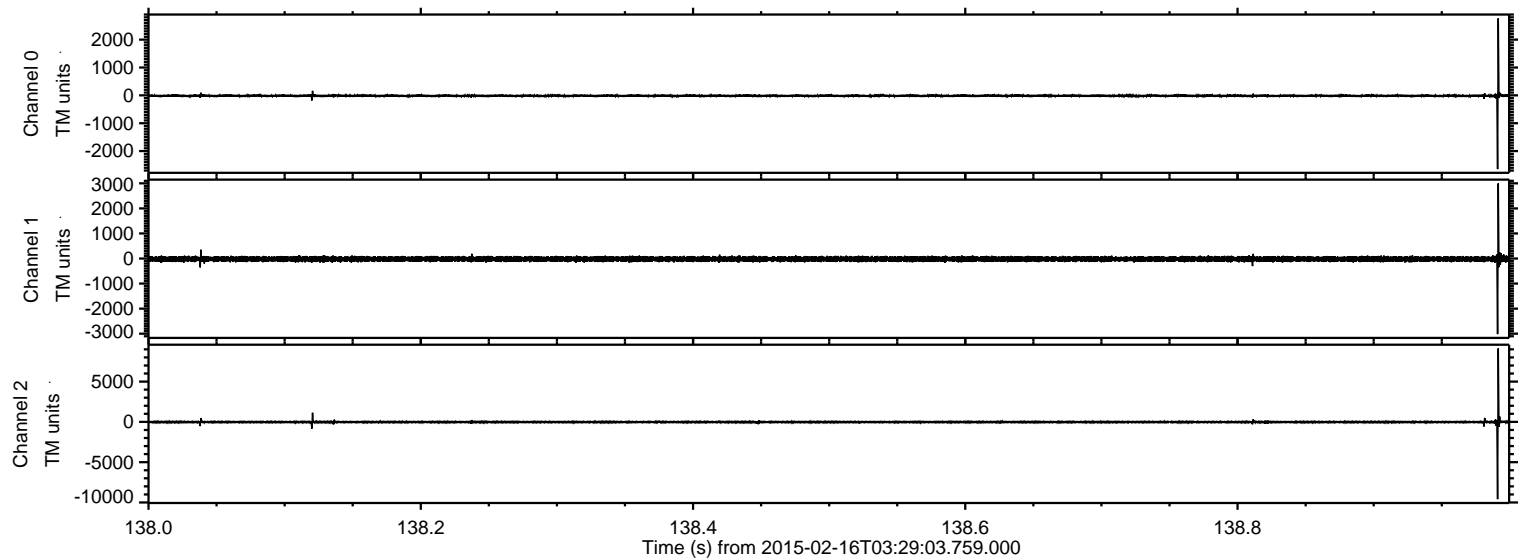

ELMAVAN 3D WAVEFORMS (Measured data sampled at 50 kHz) 49789 packets of 144 samples from 2015-02-16T03:29:03.759.000. Part 100/144

Processed Tue Feb 24 02:10:07 2015 by ELM ver.2012-10-06 from 001__elm20150216_032902__dat00.bin

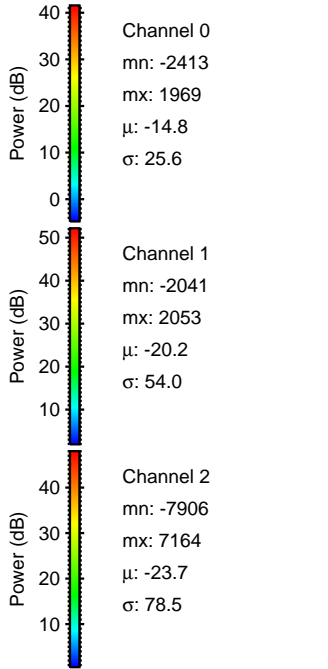
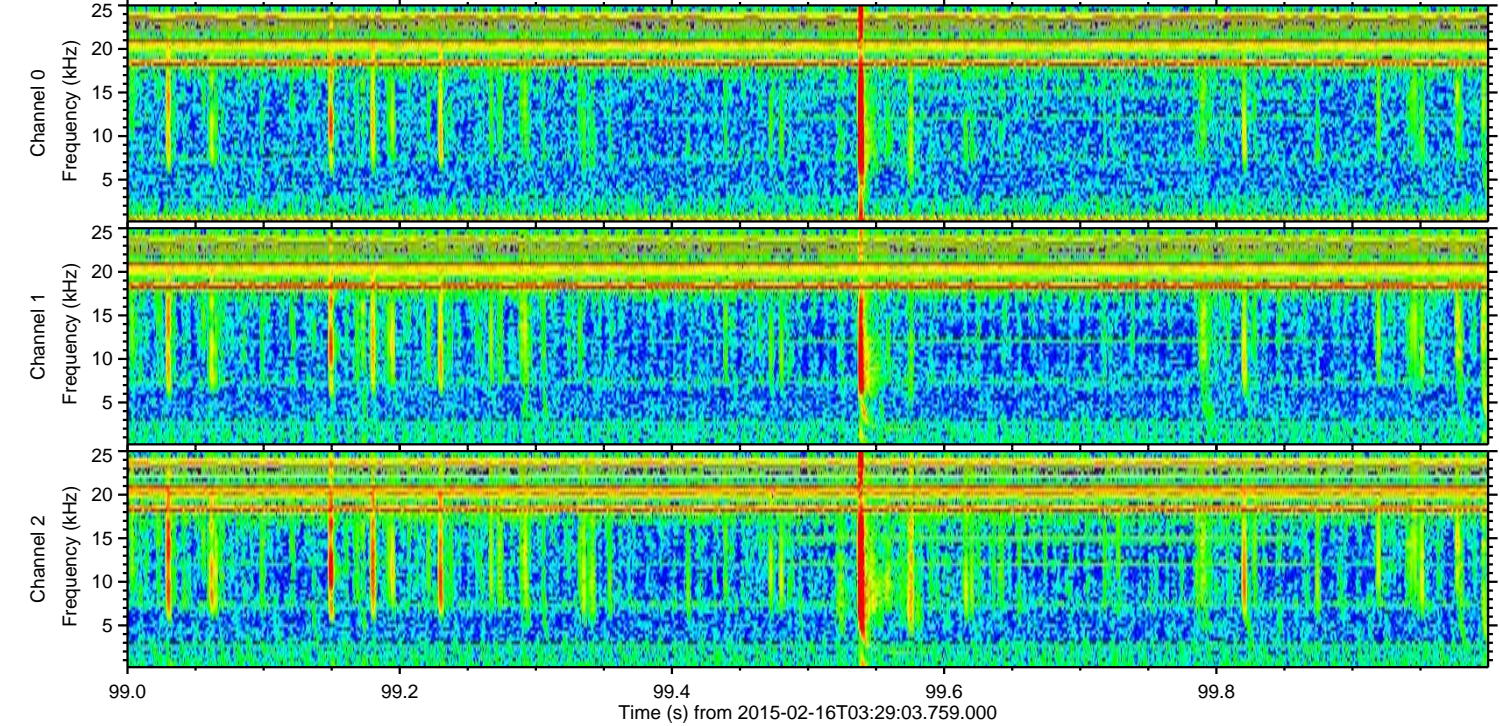
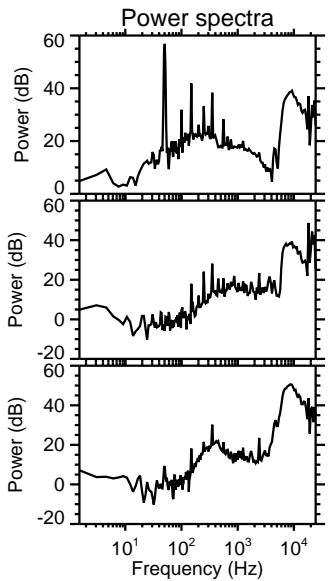
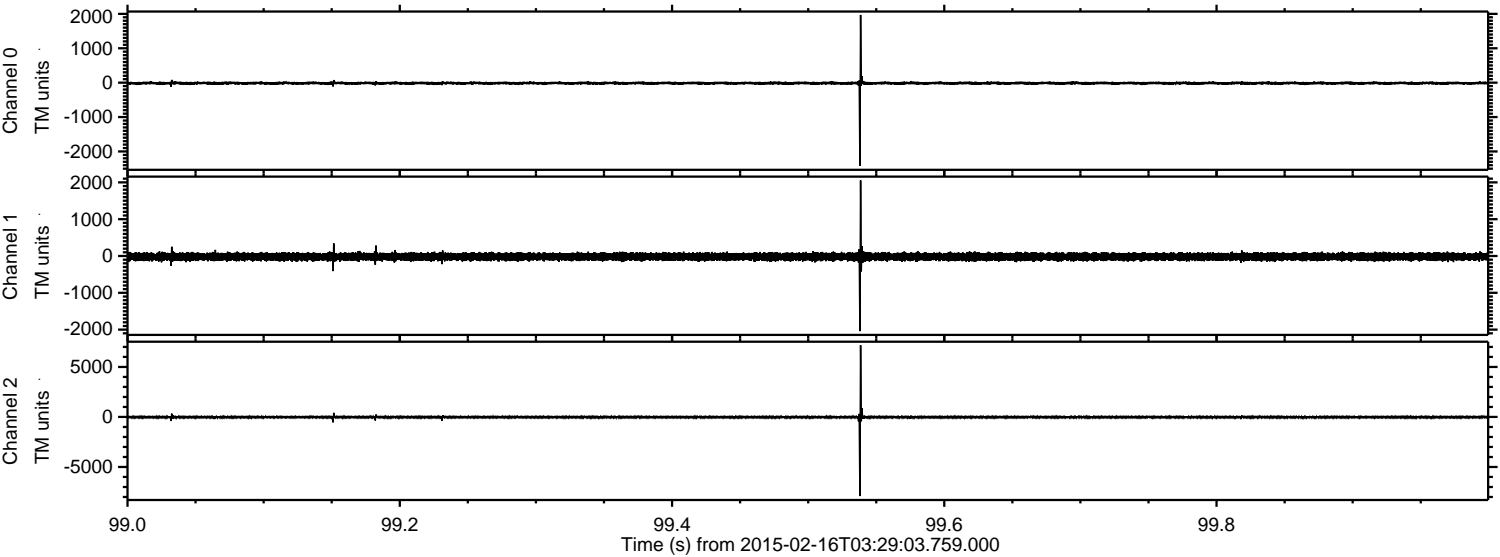

ELMAVAN 3D WAVEFORMS (Measured data sampled at 50 kHz) 49789 packets of 144 samples from 2015-02-16T03:29:03.759.000. Part 113/144

Processed Tue Feb 24 02:10:09 2015 by ELM ver.2012-10-06 from 001__elm20150216_032902__dat00.bin

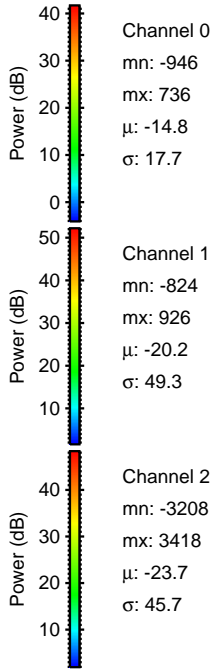
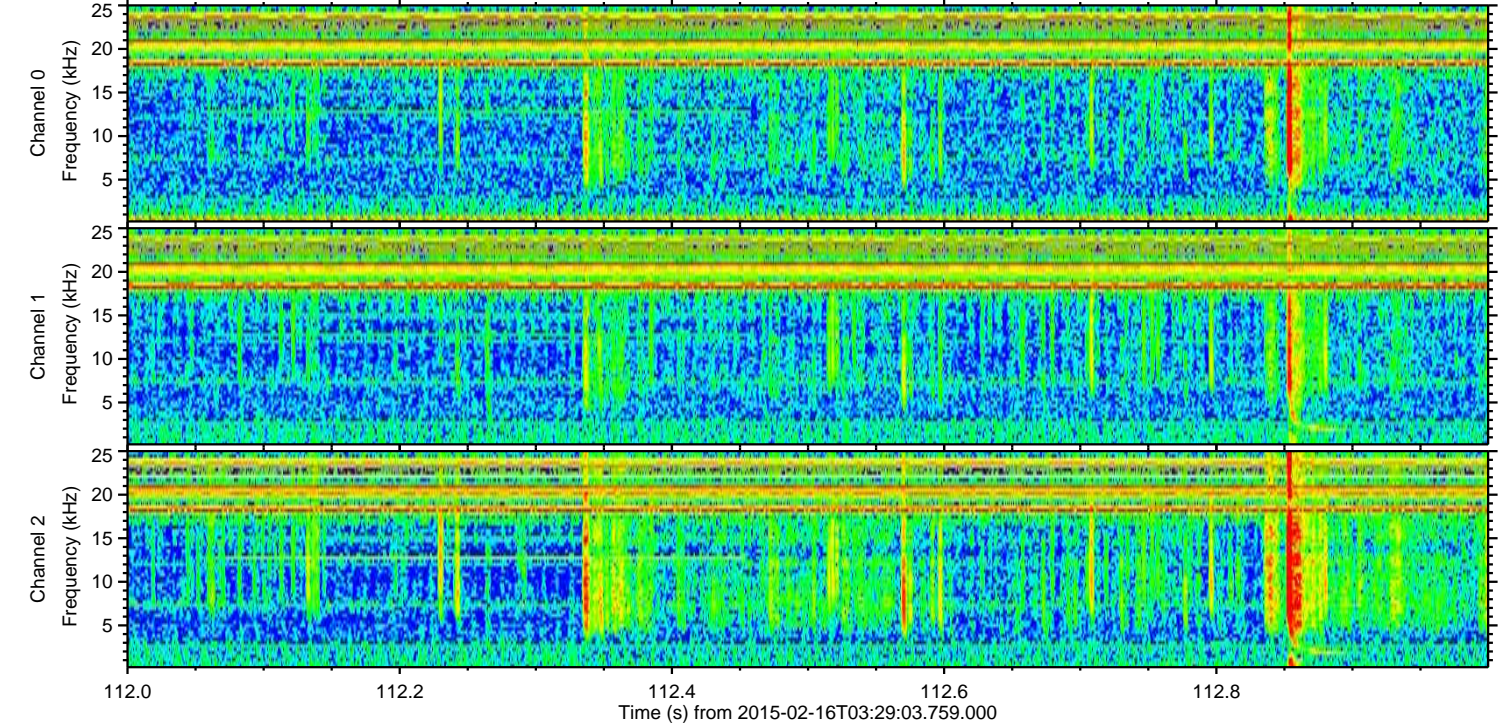
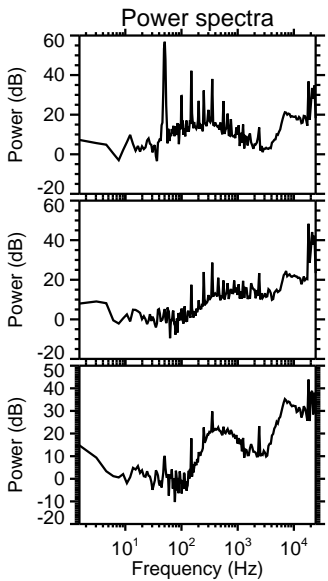
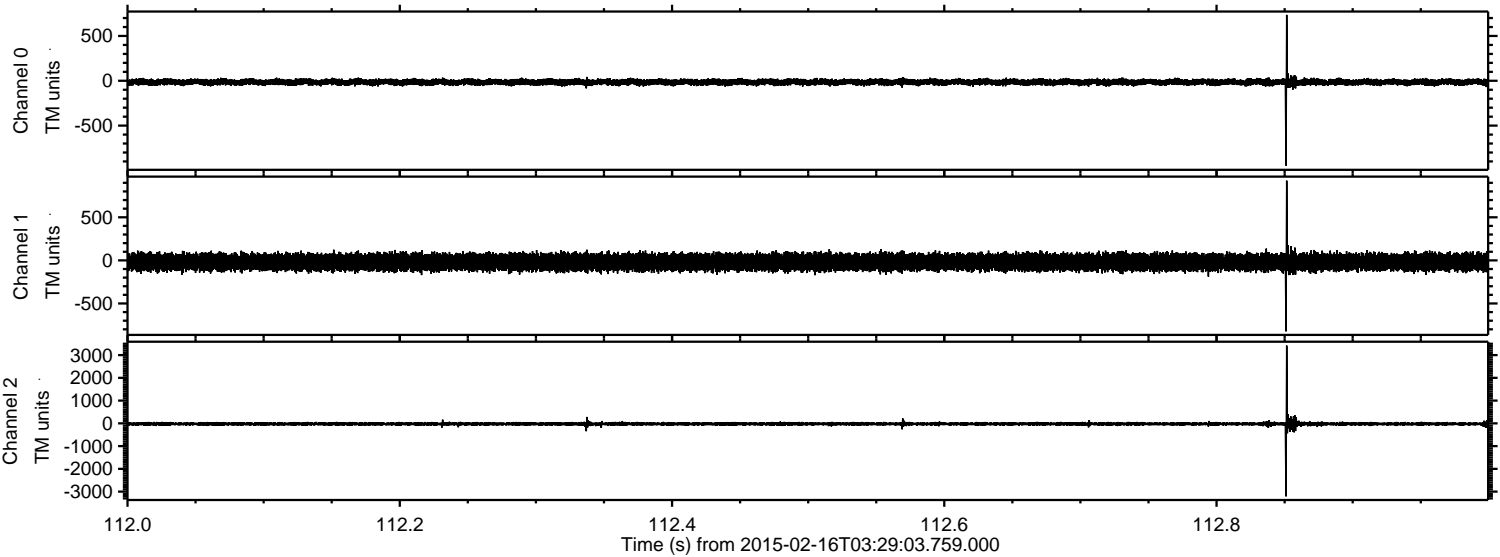

ELMAVAN 3D WAVEFORMS (Measured data sampled at 50 kHz) 49789 packets of 144 samples from 2015-02-16T03:29:03.759.000. Part 122/144

Processed Tue Feb 24 02:10:12 2015 by ELM ver.2012-10-06 from 001__elm20150216_032902__dat00.bin

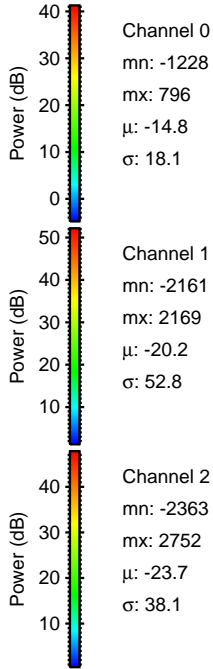
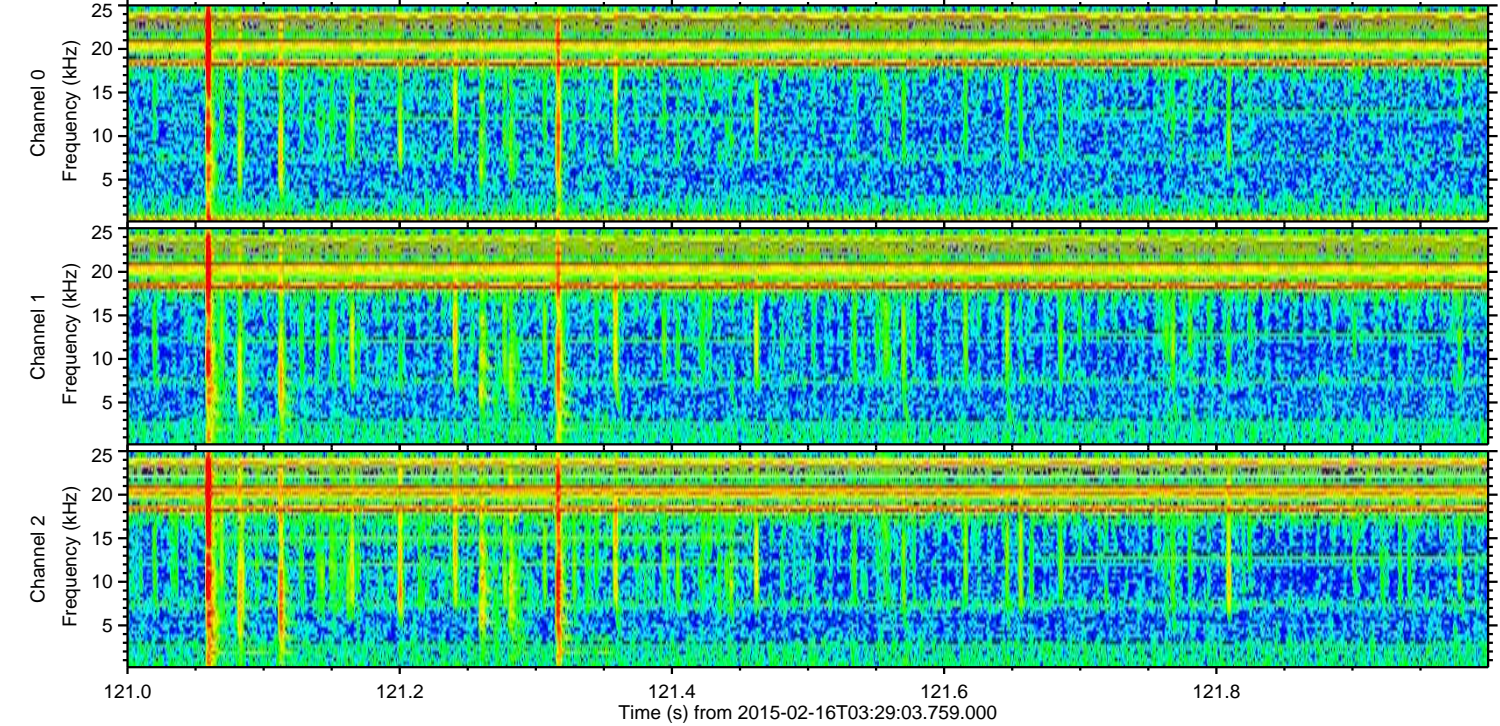
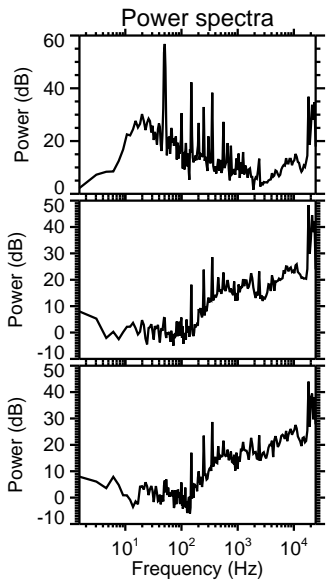
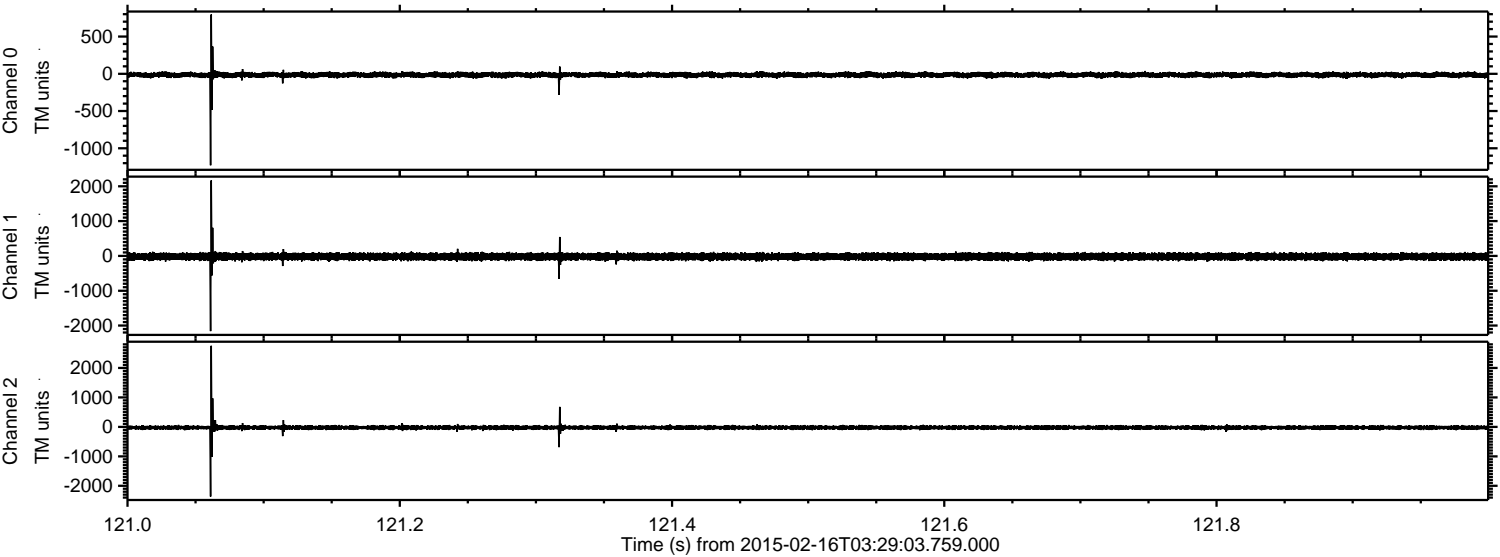

ELMAVAN 3D WAVEFORMS (Measured data sampled at 50 kHz) 49789 packets of 144 samples from 2015-02-16T03:29:03.759.000. Part 138/144

Processed Tue Feb 24 02:10:13 2015 by ELM ver.2012-10-06 from 001__elm20150216_032902__dat00.bin

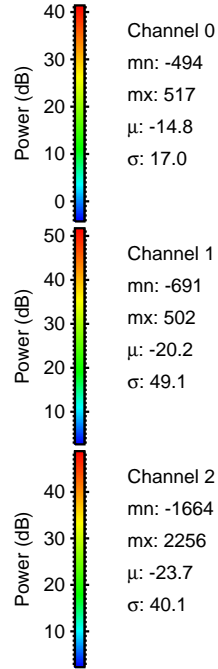
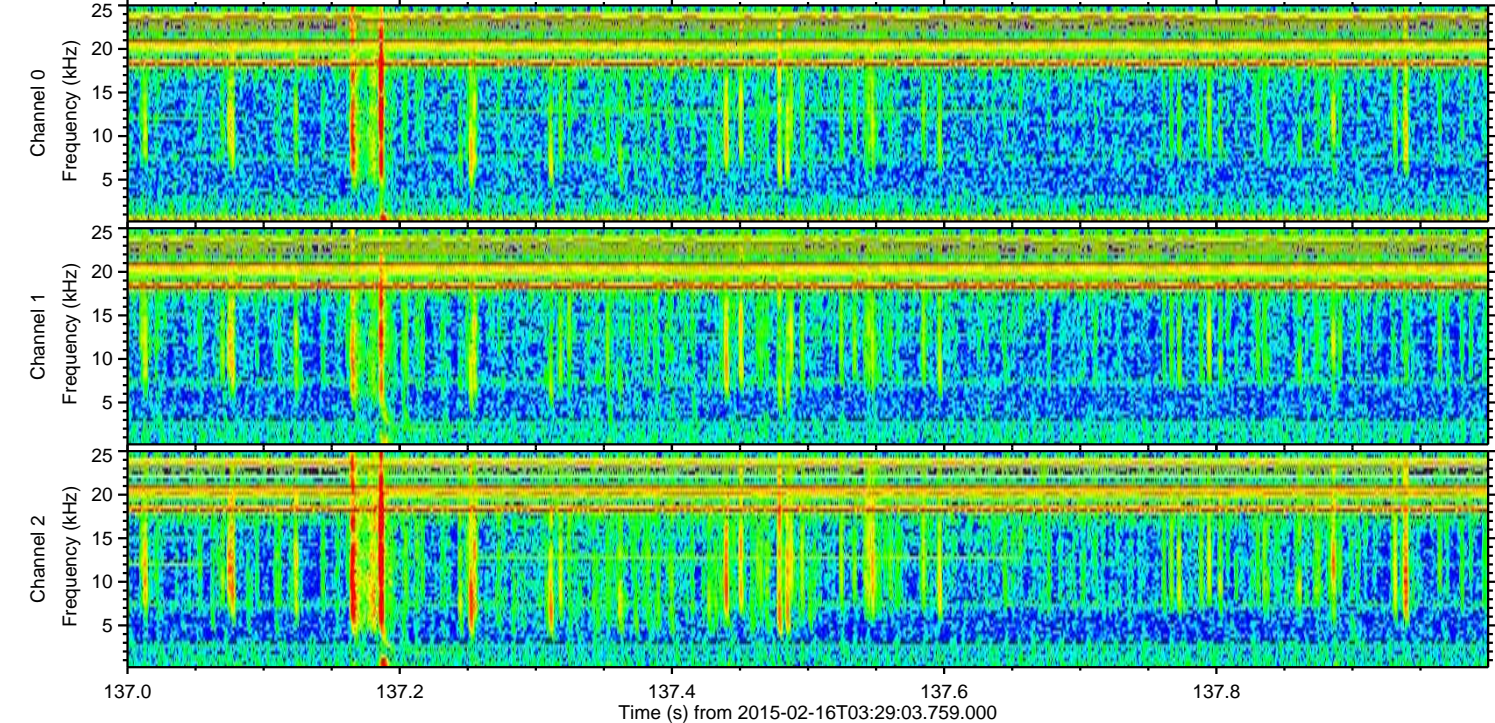
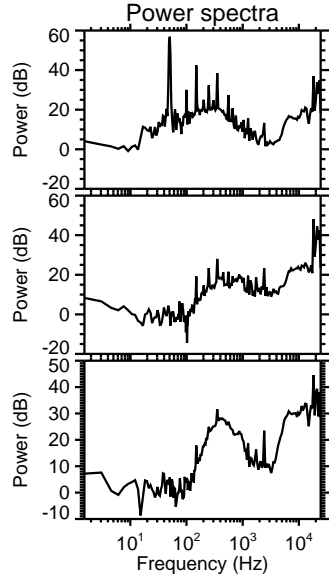
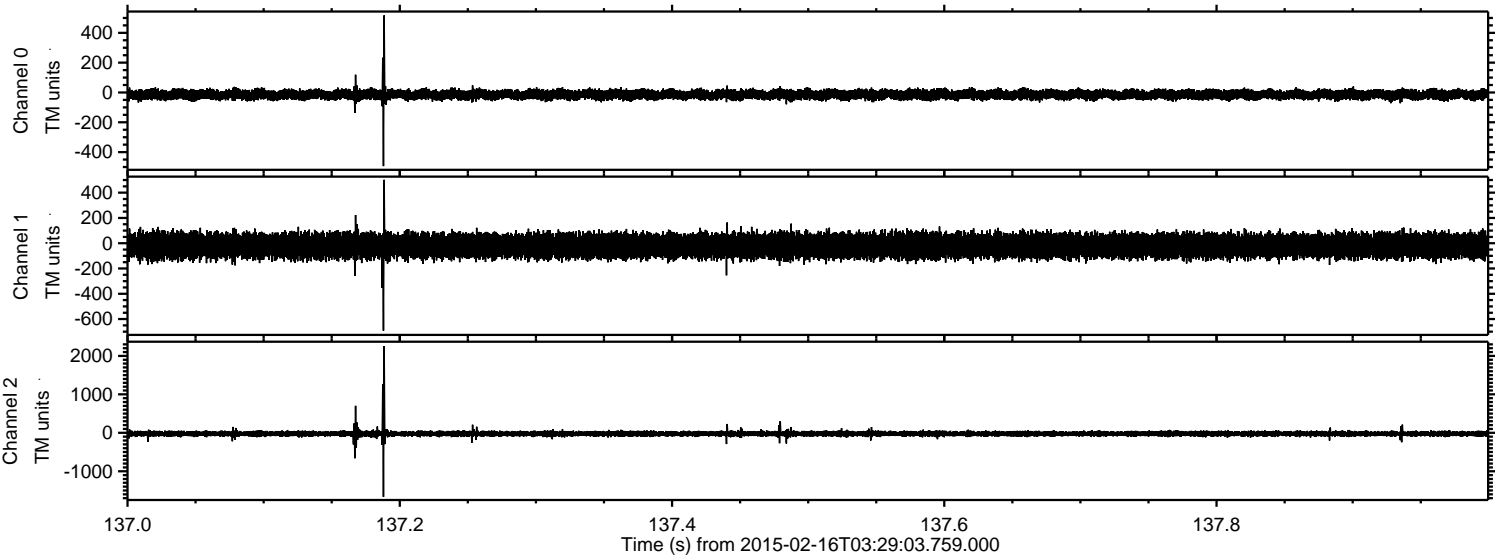

Processed Tue Feb 24 02:10:14 2015 by ELM ver.2012-10-06 from 001__elm20150216_032902__dat00.bin

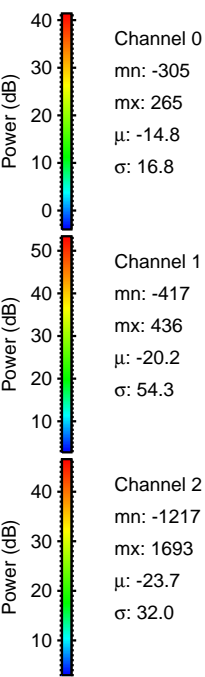
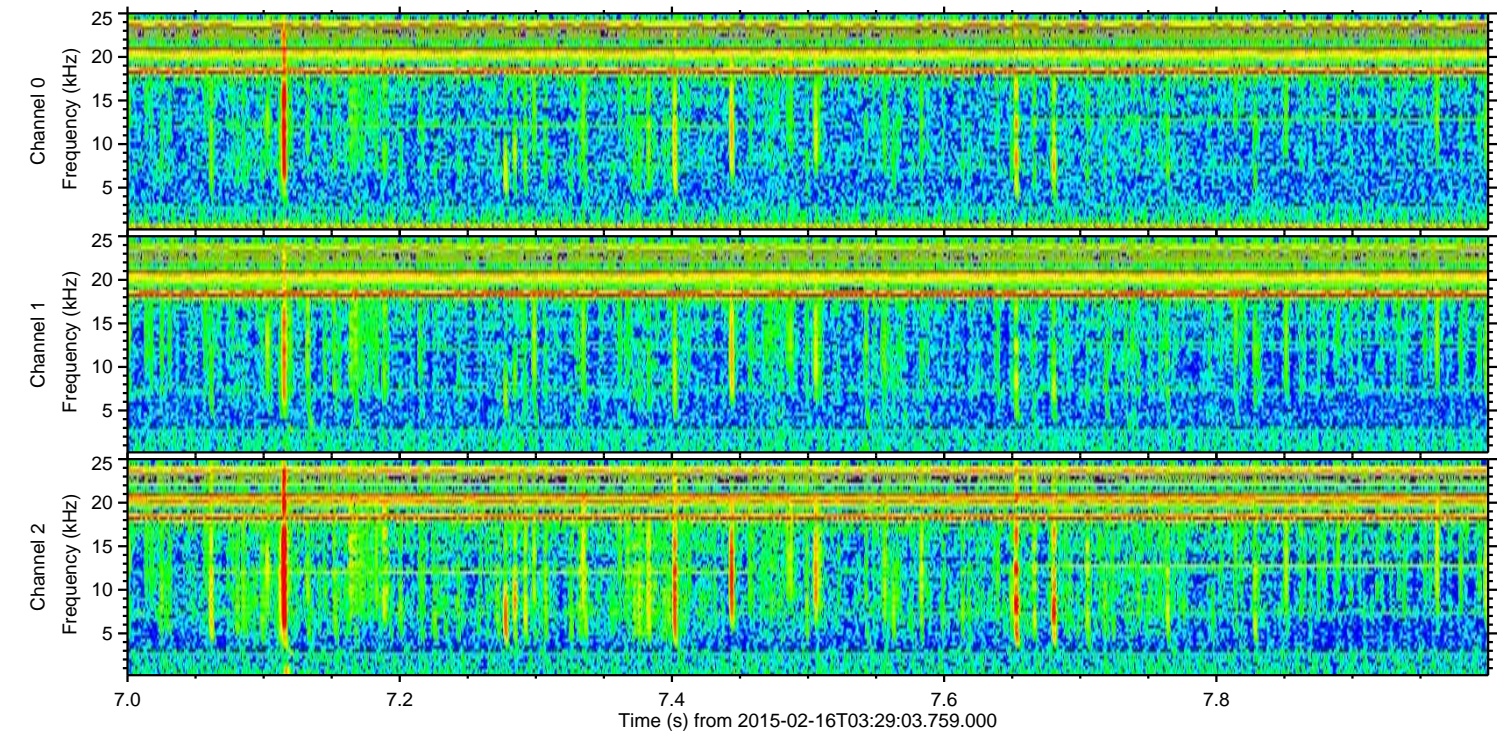
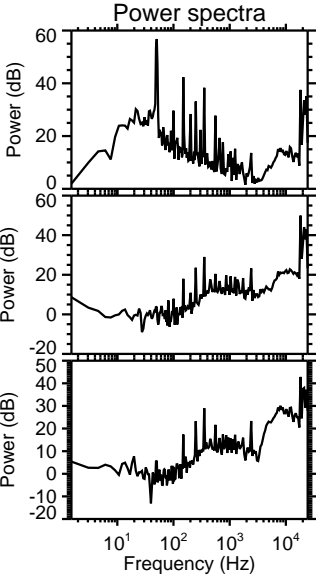
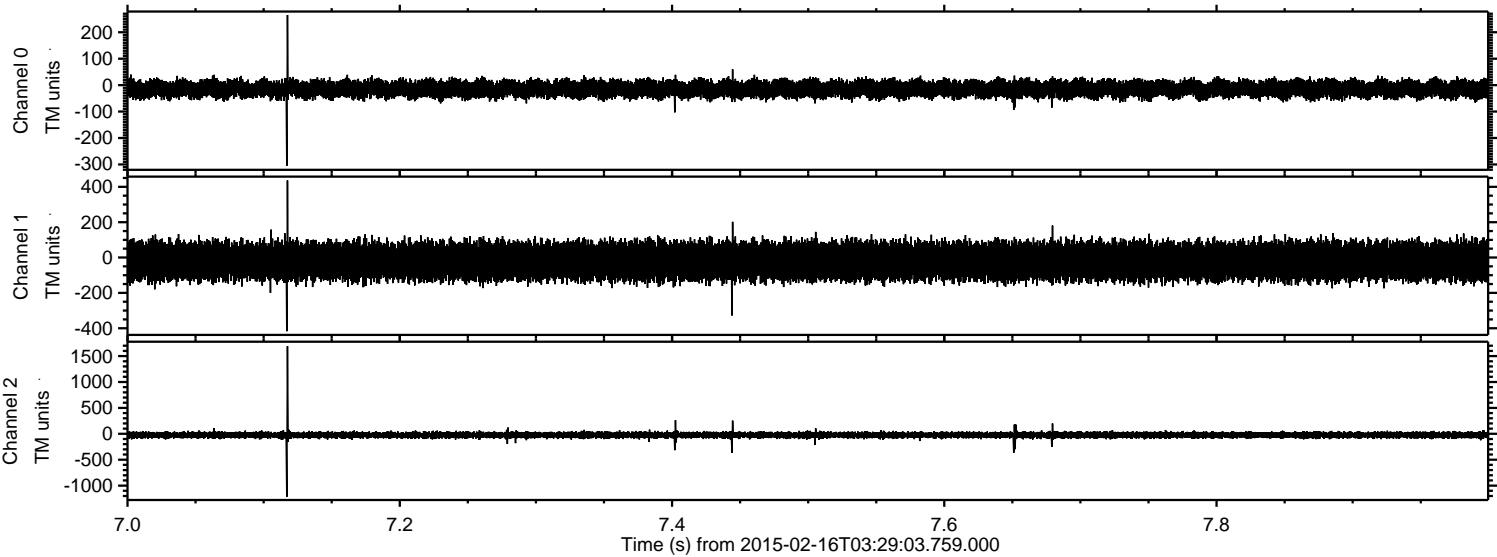

Processed Tue Feb 24 02:10:15 2015 by ELM ver.2012-10-06 from 001__elm20150216_032902__dat00.bin

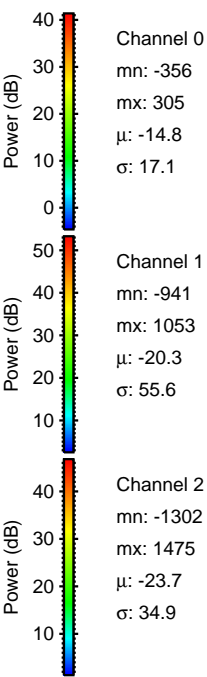
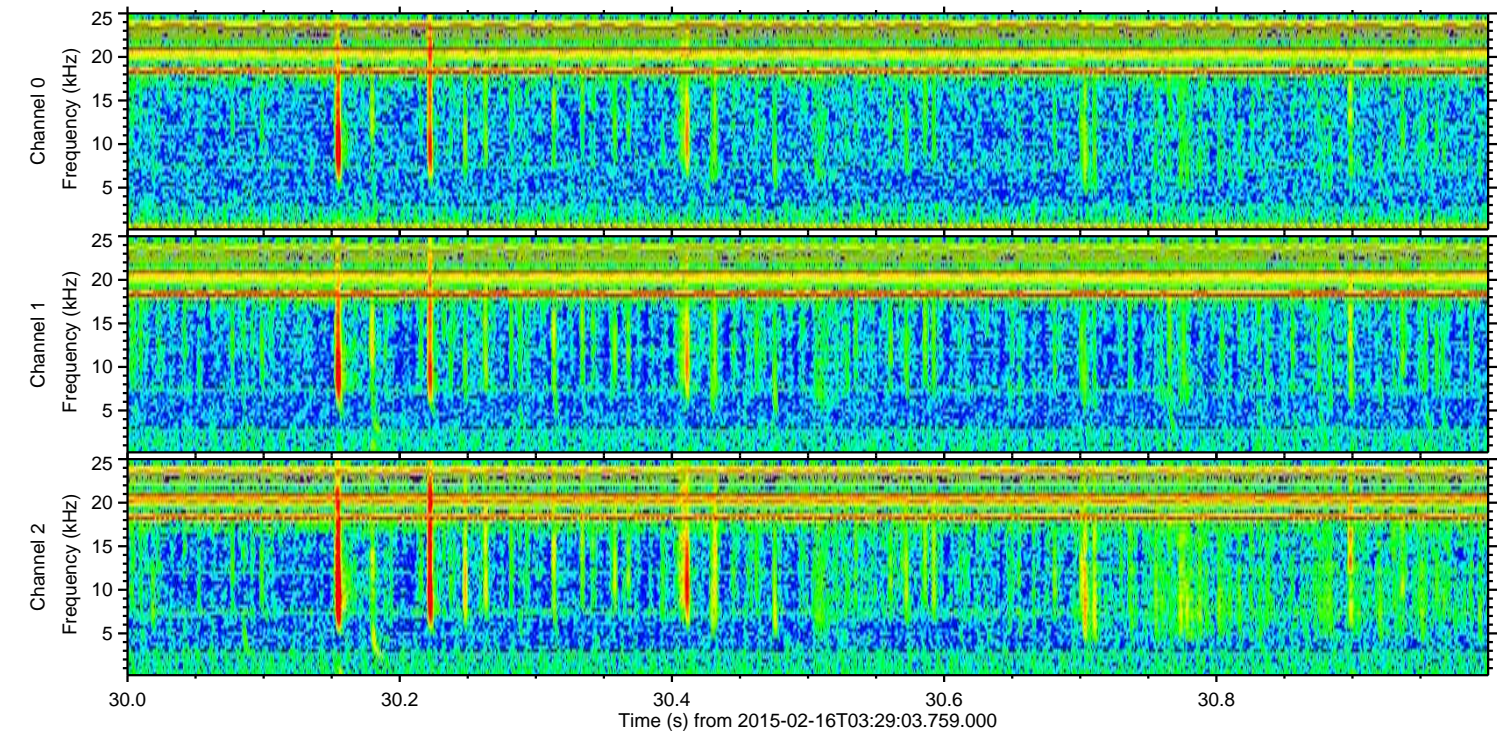
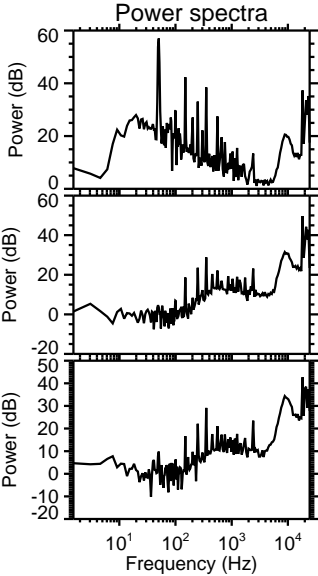
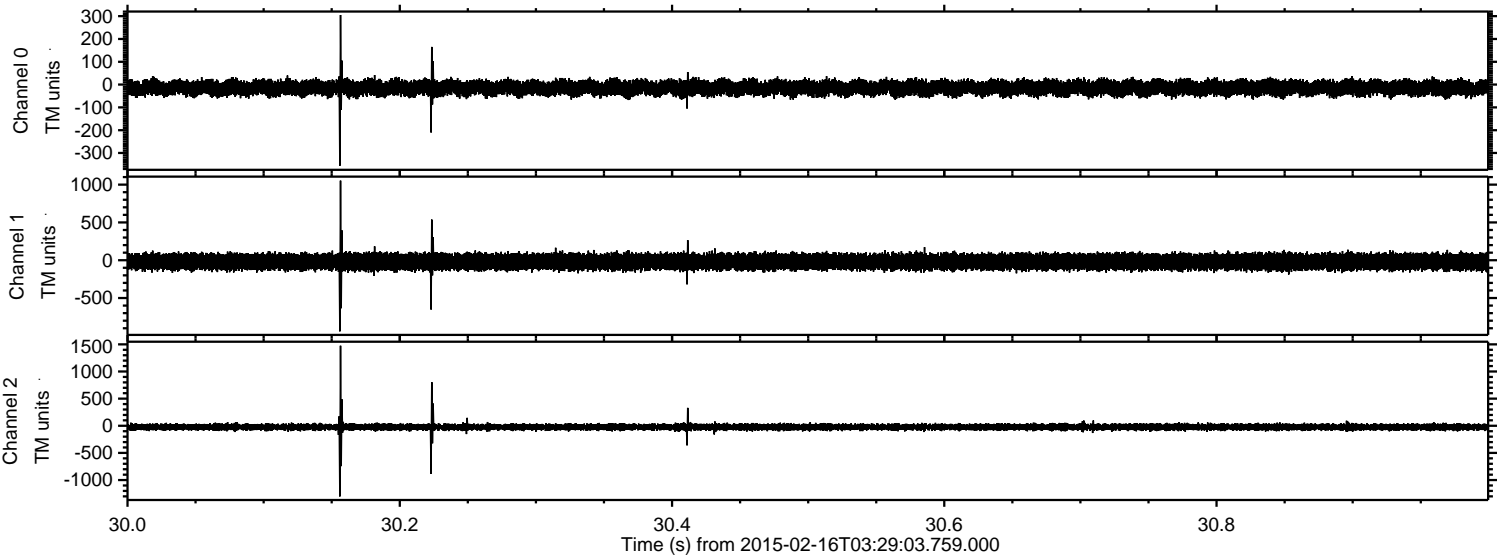

Processed Tue Feb 24 02:10:16 2015 by ELM ver.2012-10-06 from 001__elm20150216_032902__dat00.bin

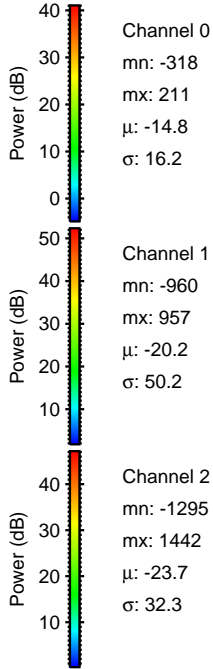
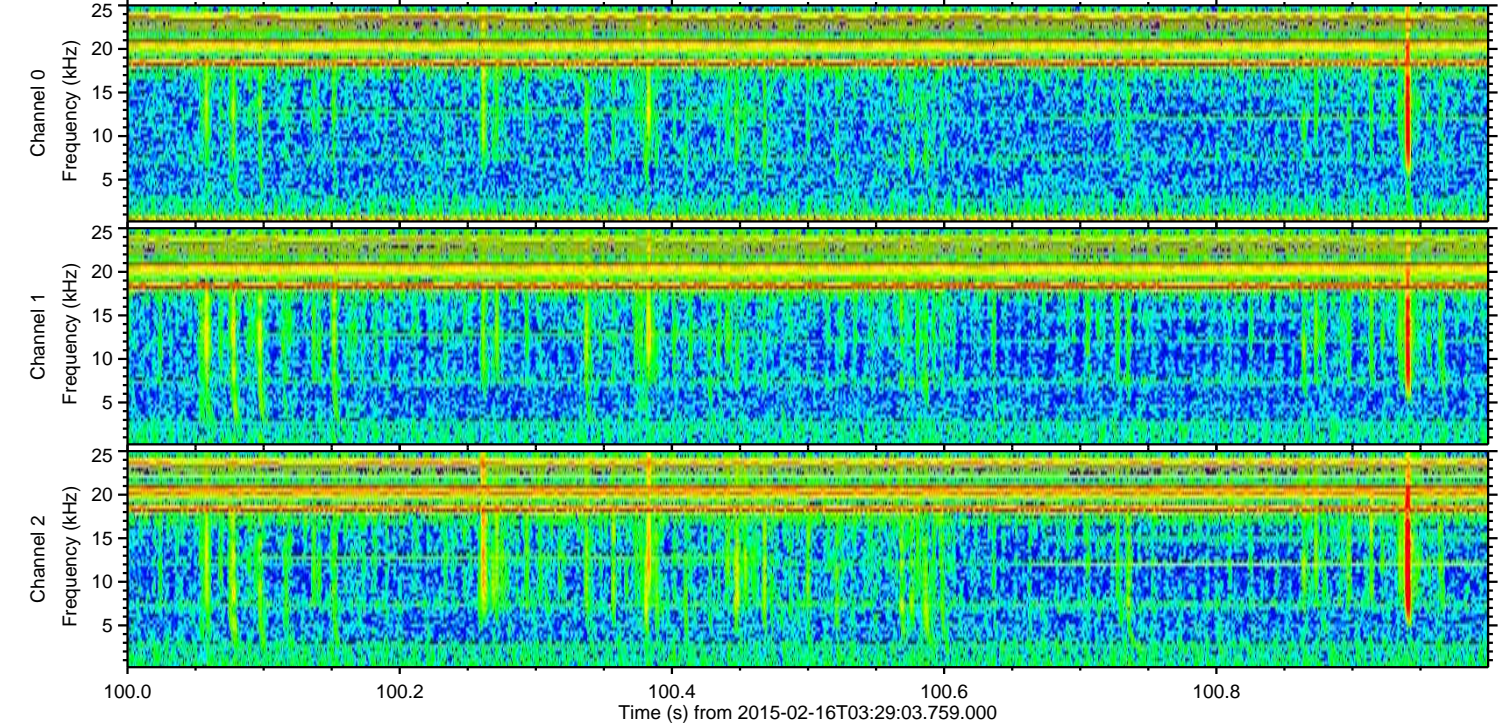
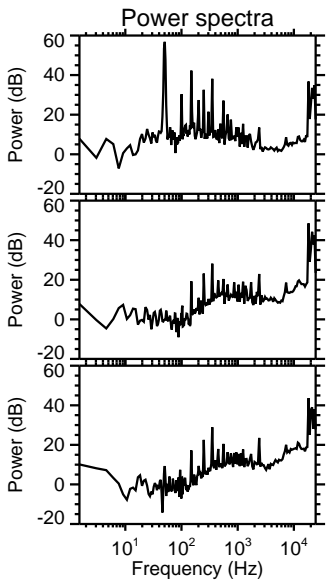
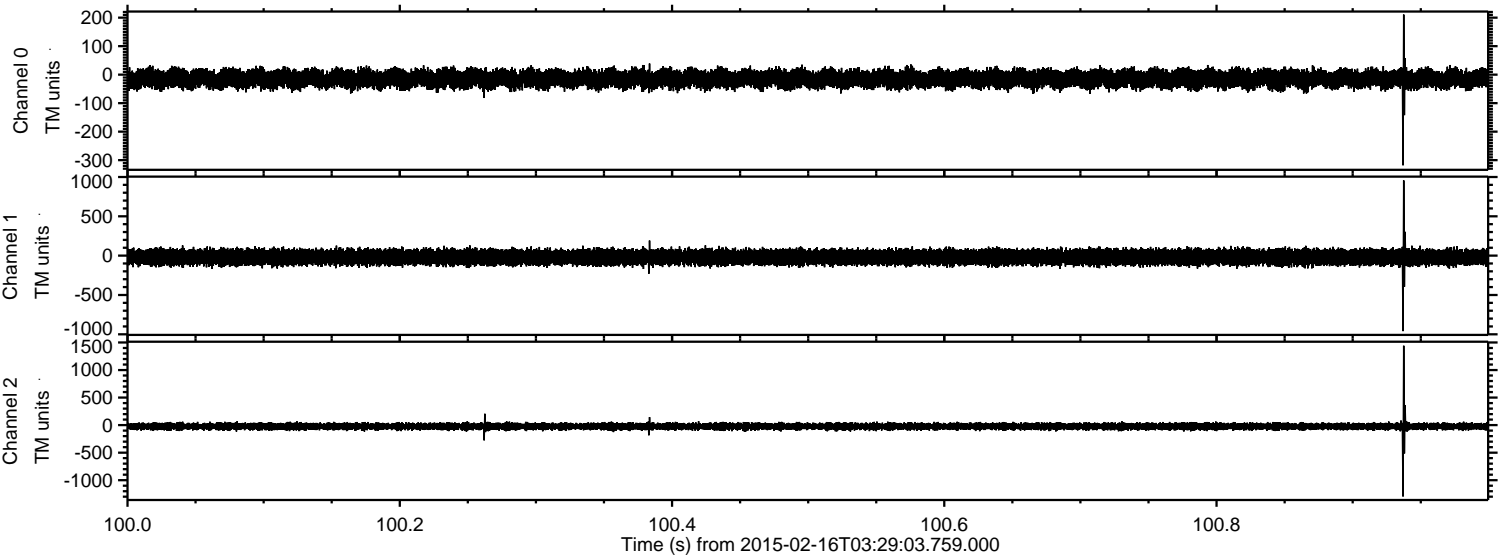

Processed Tue Feb 24 02:10:17 2015 by ELM ver.2012-10-06 from 001__elm20150216_032902__dat00.bin

