

ELMAVAN 3D WAVEFORMS (Measured data sampled at 50 kHz) 49809 packets of 144 samples from 2015-02-16T00:53:59.205.000.

Processed Mon Feb 23 23:41:49 2015 by ELM ver.2012-10-06 from 001__elm20150216_005358__dat00.bin

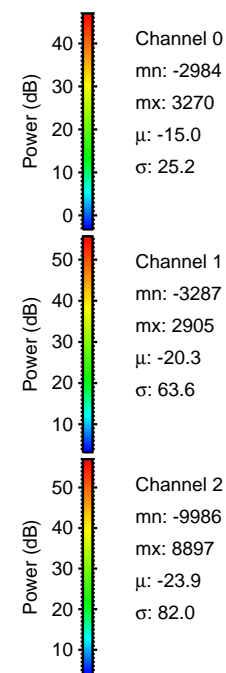
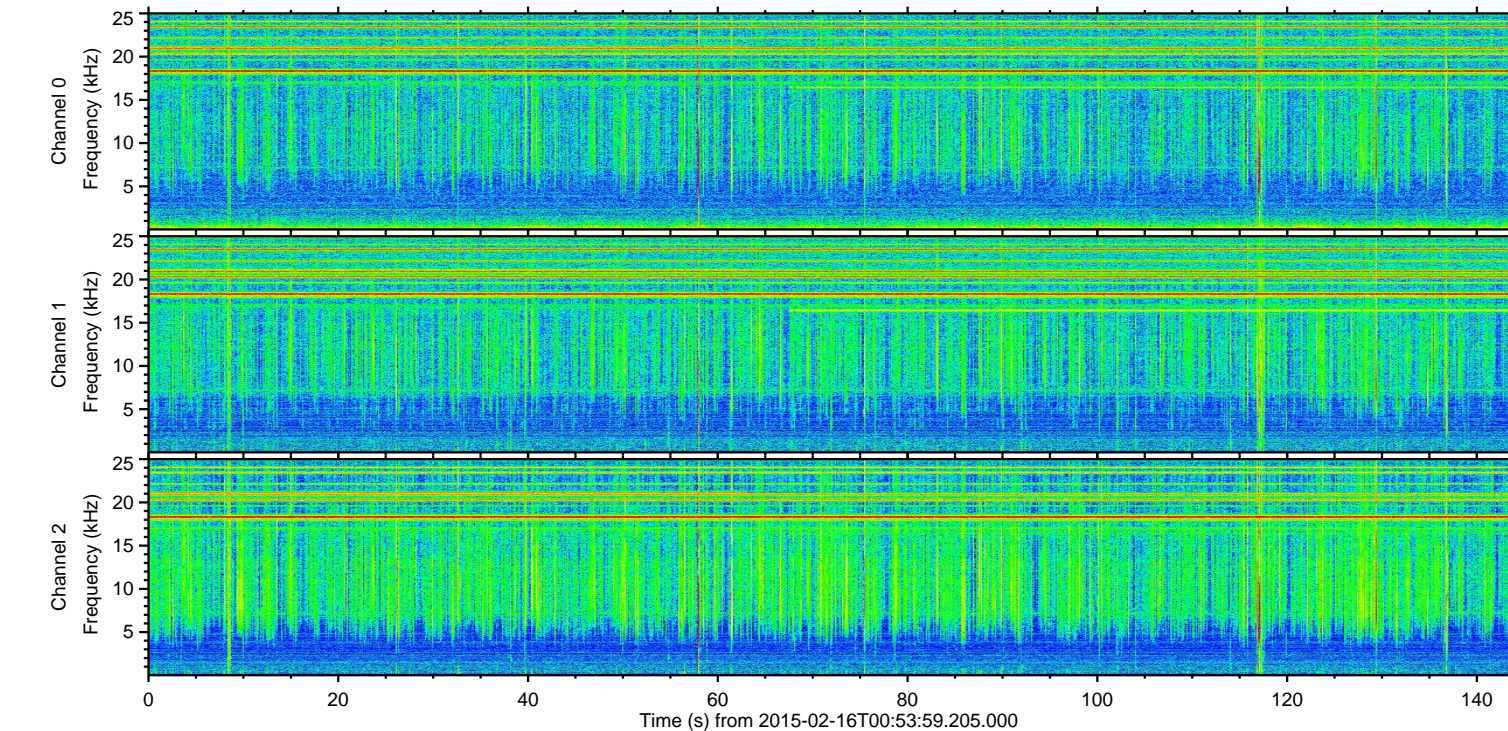
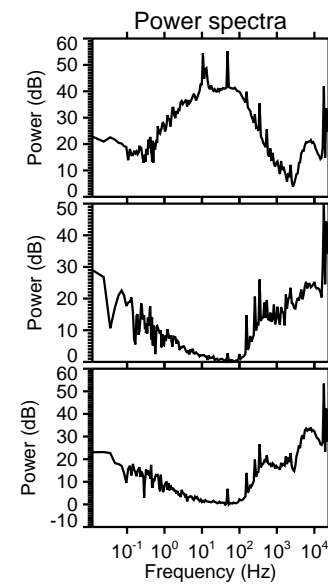
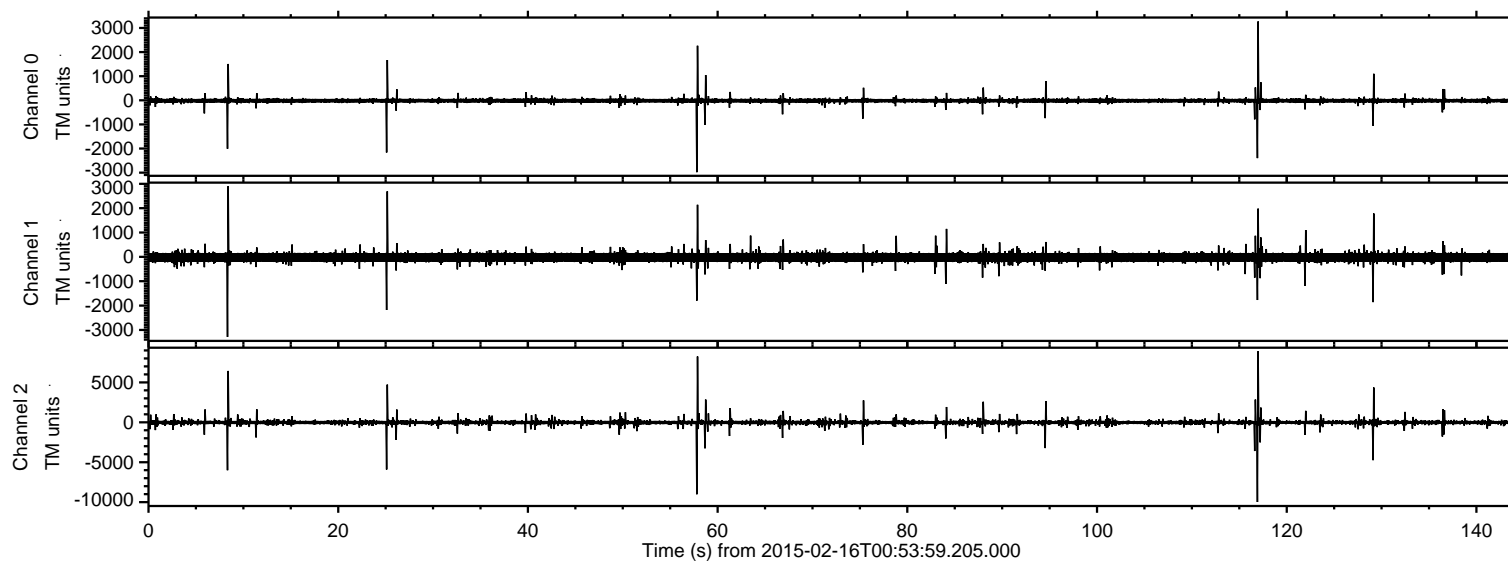

ELMAVAN 3D WAVEFORMS (Measured data sampled at 50 kHz) 49809 packets of 144 samples from 2015-02-16T00:53:59.205.000. Part 117/144

Processed Mon Feb 23 23:42:05 2015 by ELM ver.2012-10-06 from 001__elm20150216_005358__dat00.bin

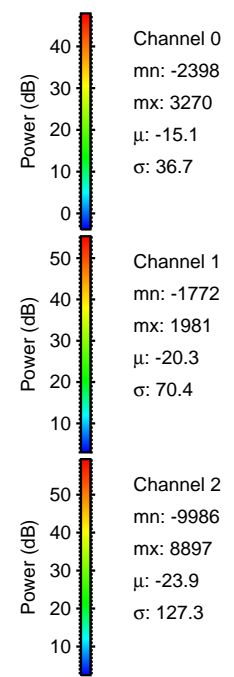
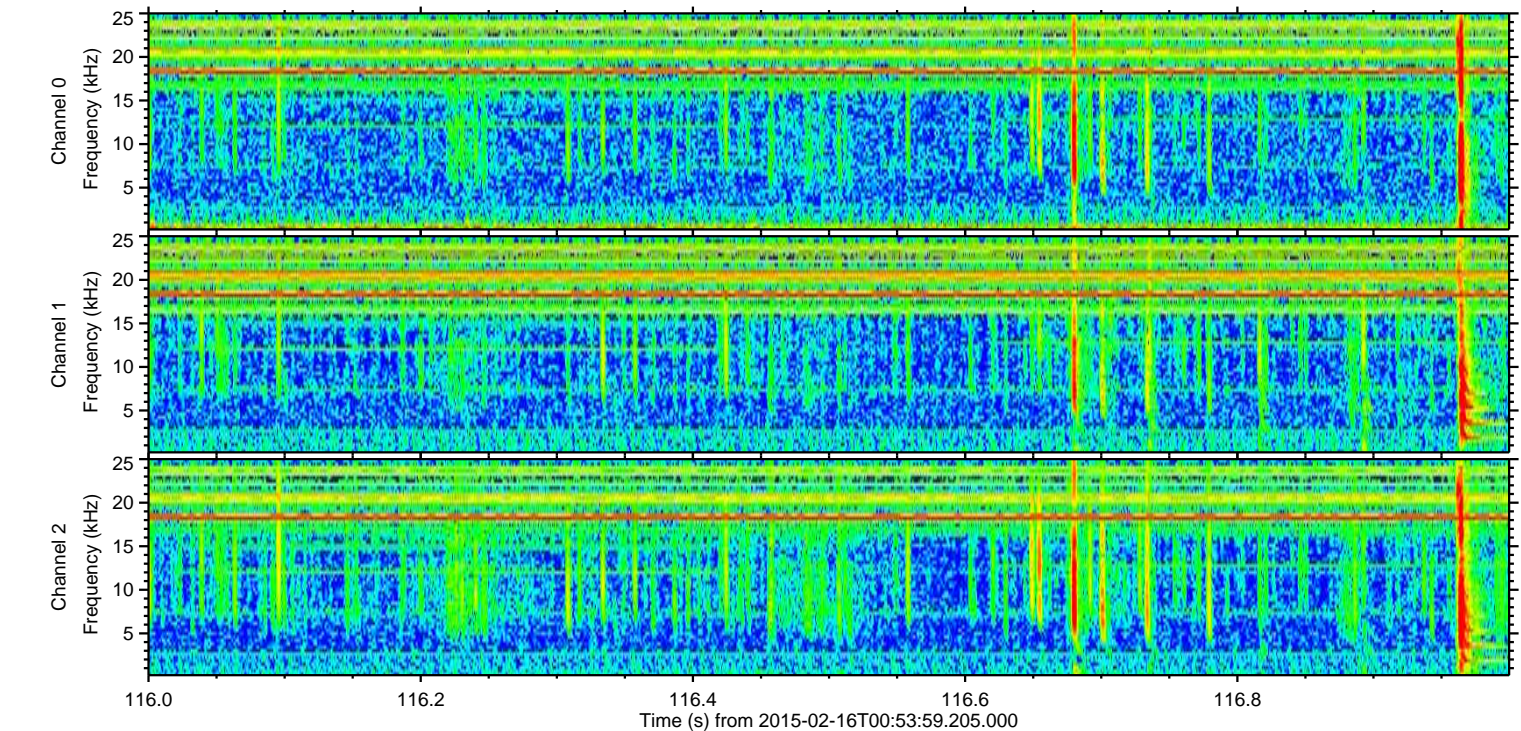
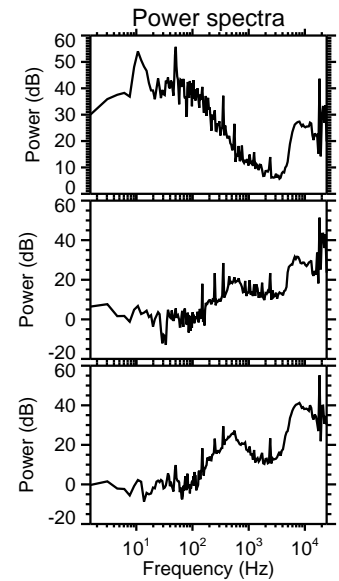
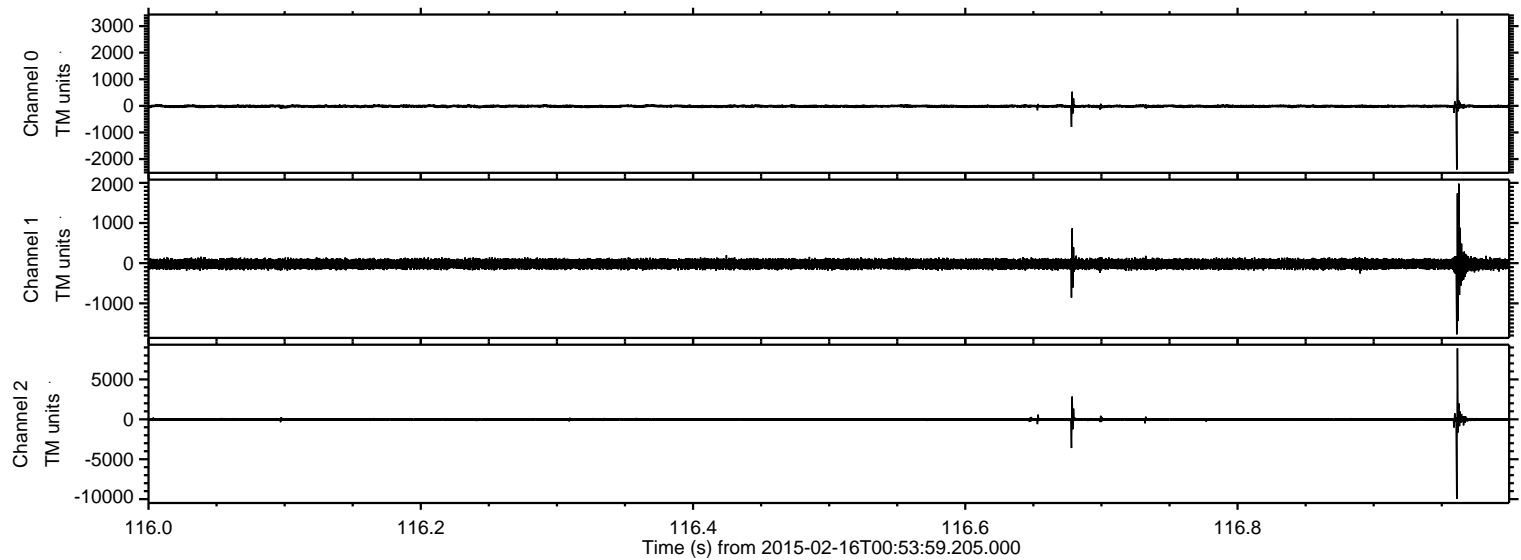

Processed Mon Feb 23 23:42:07 2015 by ELM ver.2012-10-06 from 001__elm20150216_005358__dat00.bin

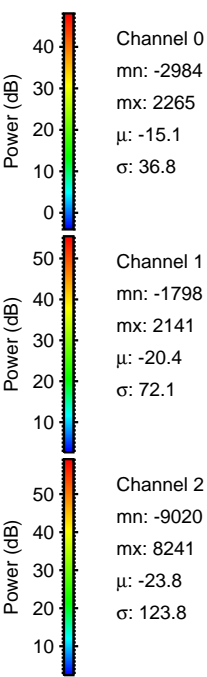
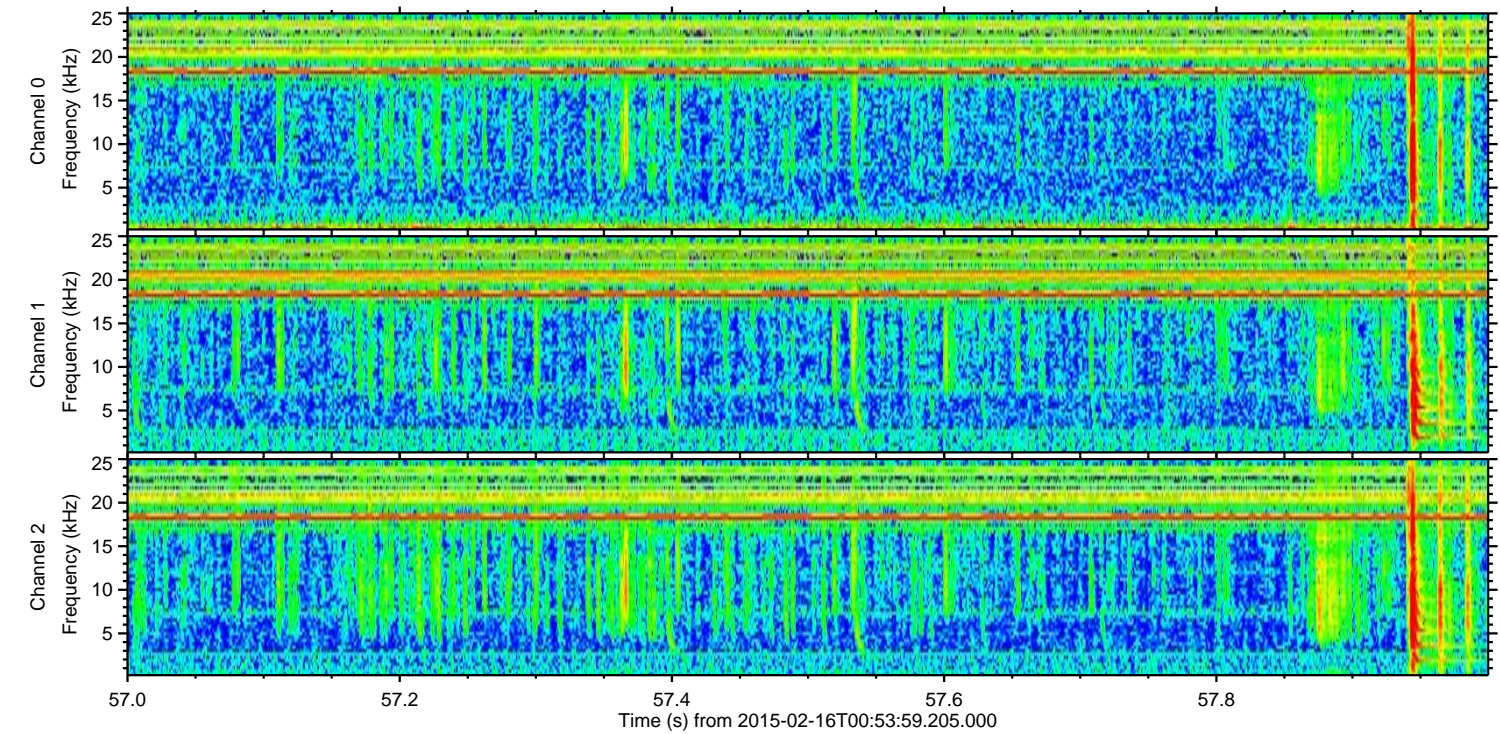
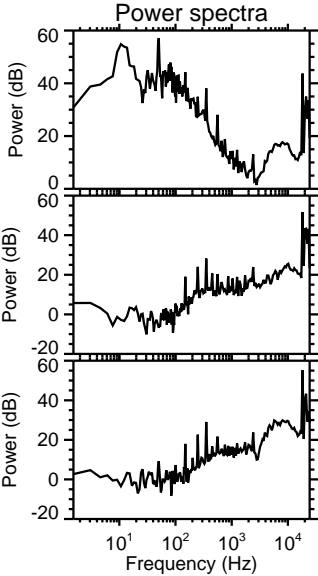
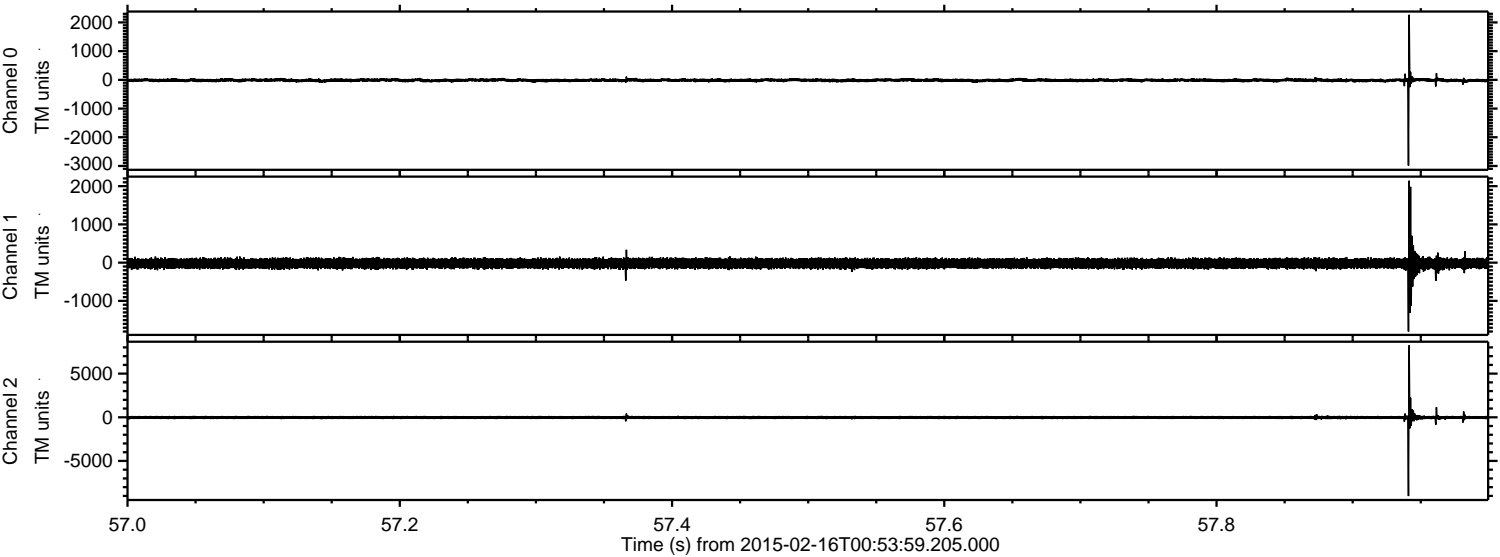

Processed Mon Feb 23 23:42:08 2015 by ELM ver.2012-10-06 from 001__elm20150216_005358__dat00.bin

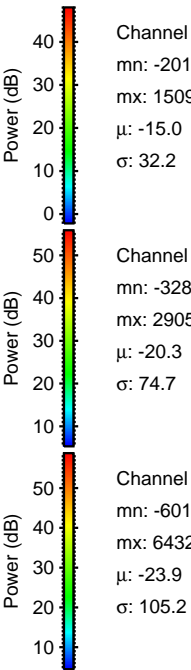
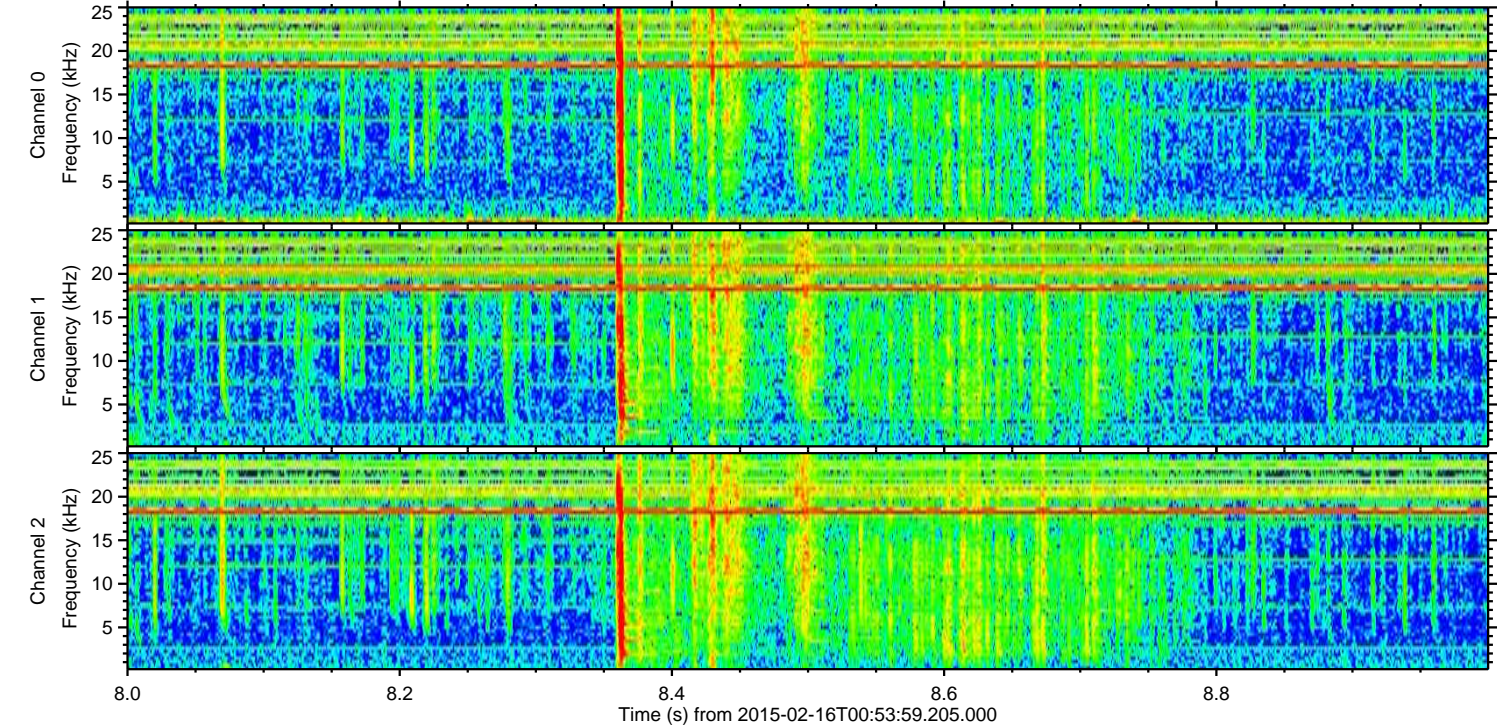
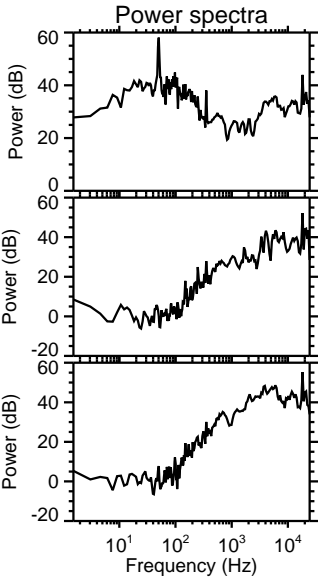
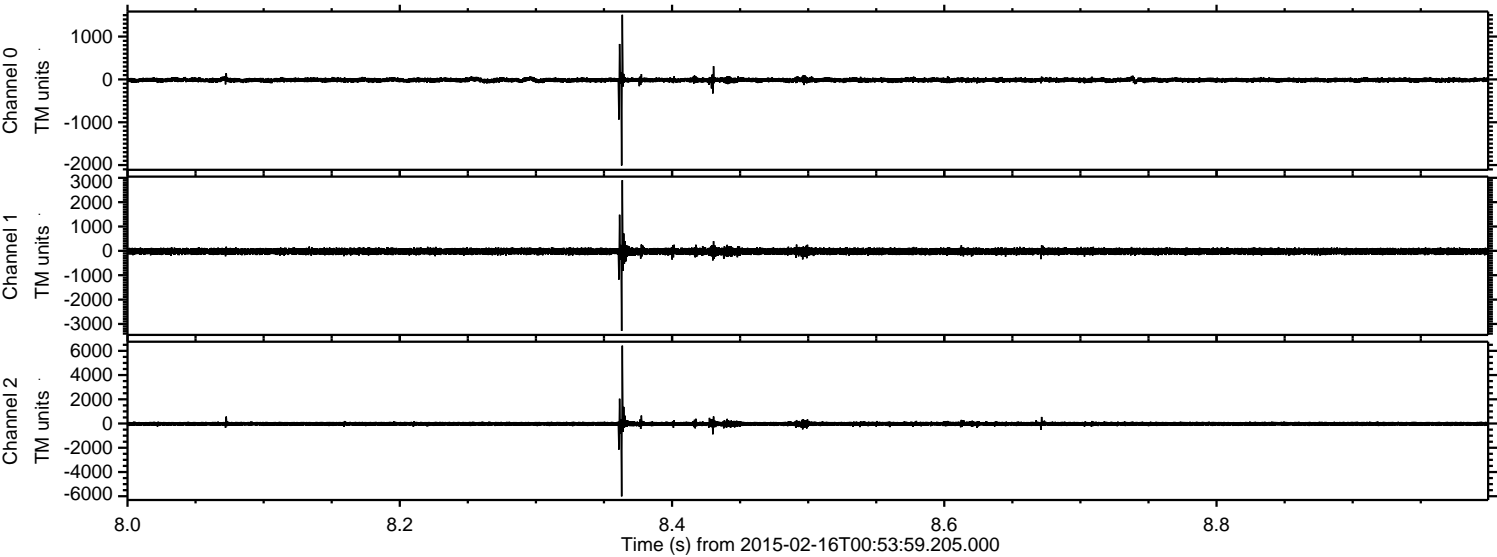

Processed Mon Feb 23 23:42:10 2015 by ELM ver.2012-10-06 from 001__elm20150216_005358__dat00.bin

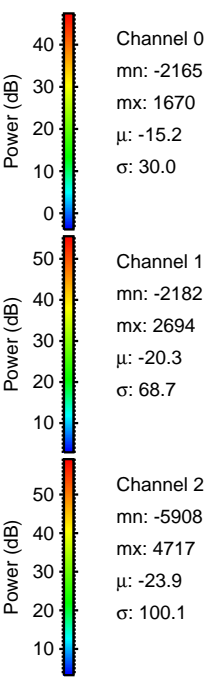
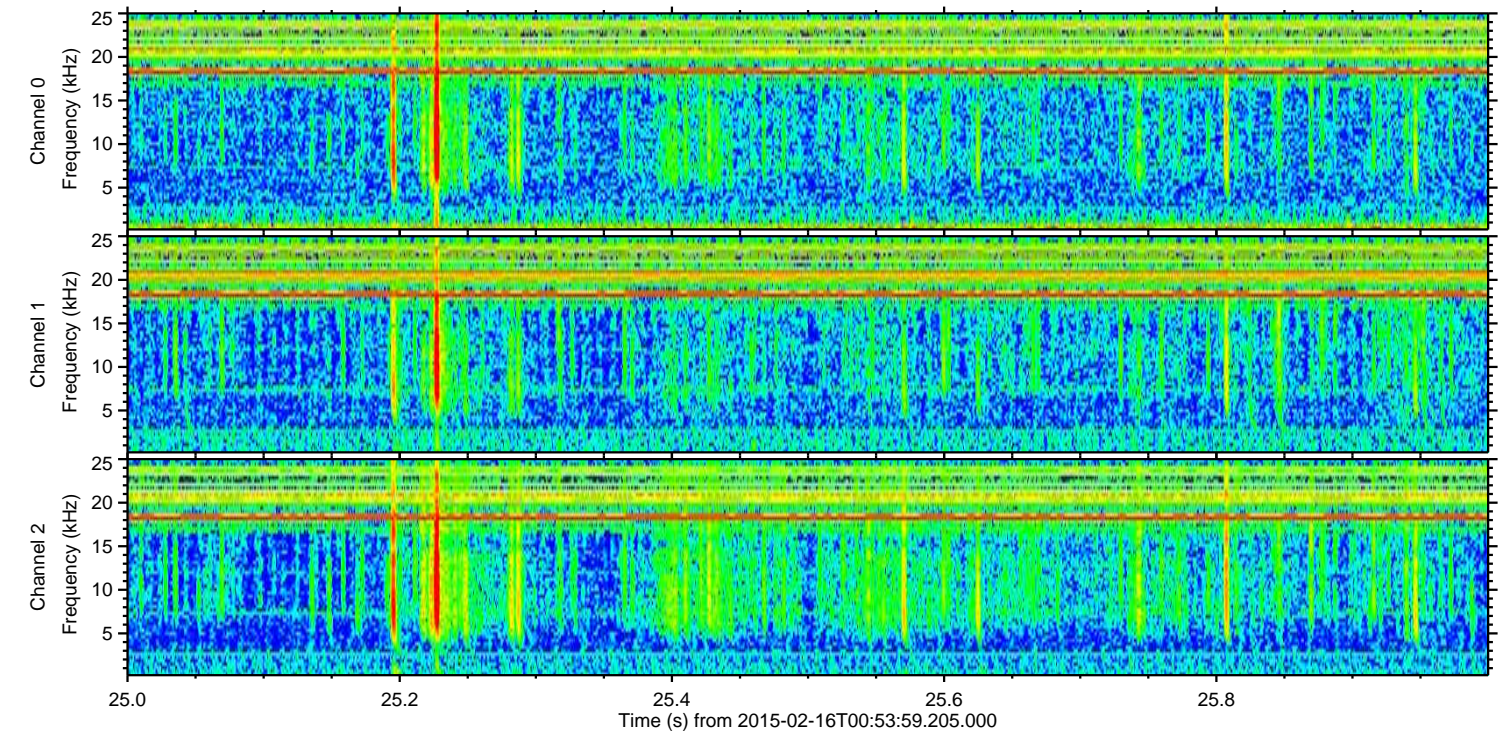
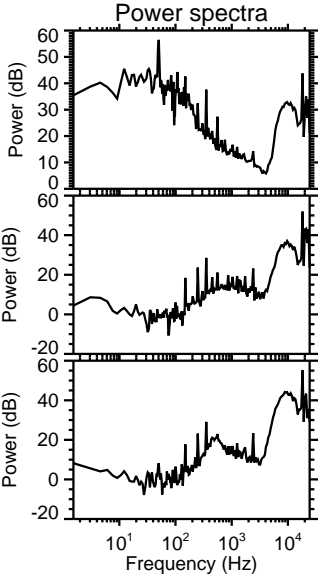
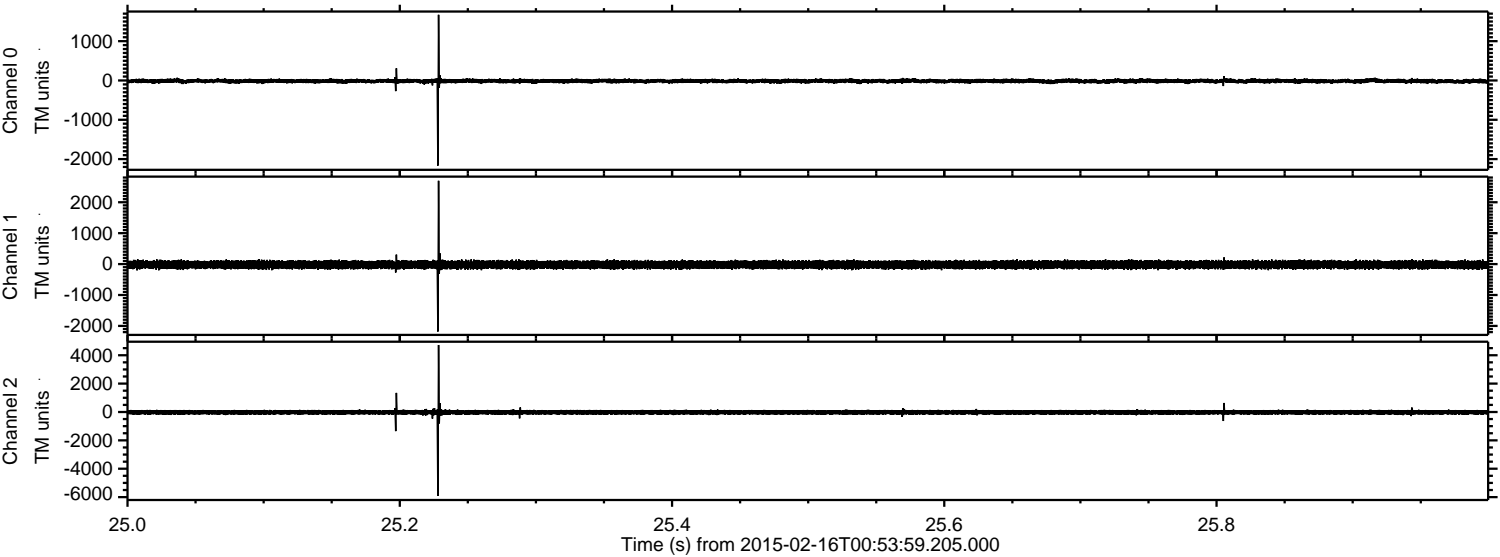

ELMAVAN 3D WAVEFORMS (Measured data sampled at 50 kHz) 49809 packets of 144 samples from 2015-02-16T00:53:59.205.000. Part 130/144

Processed Mon Feb 23 23:42:11 2015 by ELM ver.2012-10-06 from 001__elm20150216_005358__dat00.bin

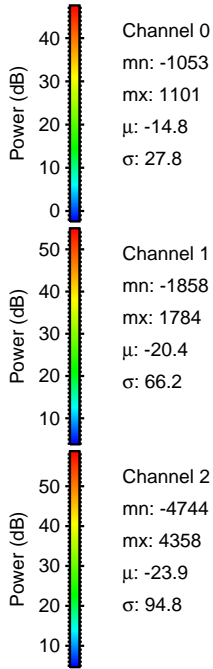
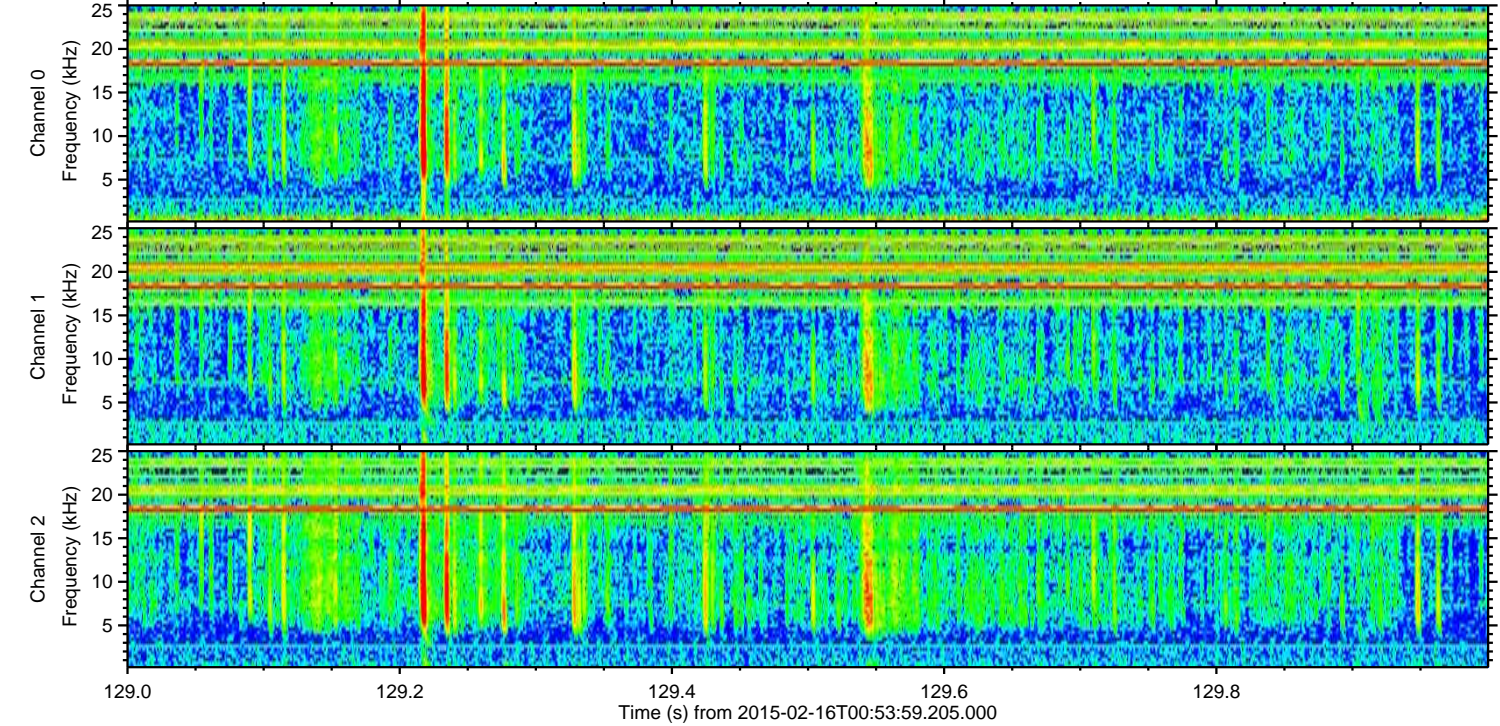
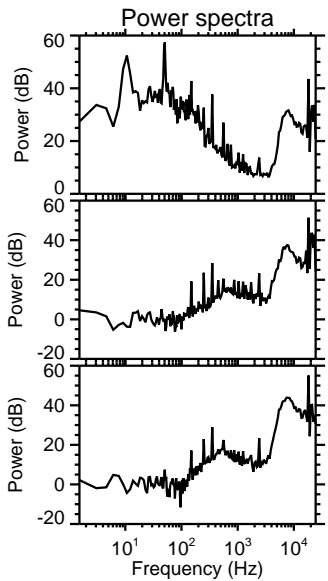
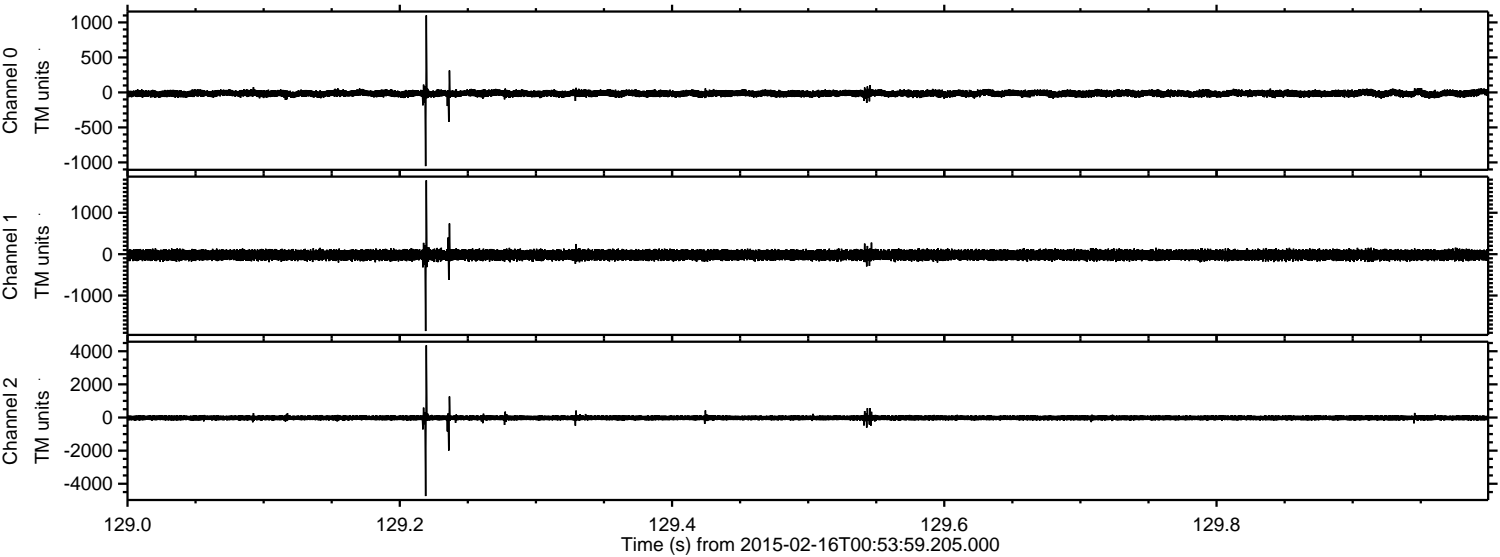

Processed Mon Feb 23 23:42:12 2015 by ELM ver.2012-10-06 from 001__elm20150216_005358__dat00.bin

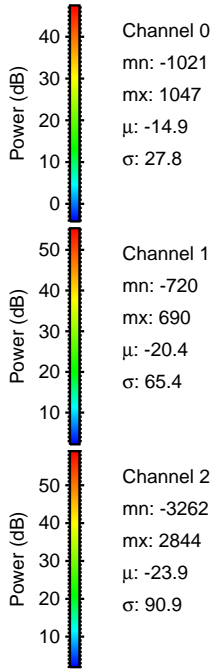
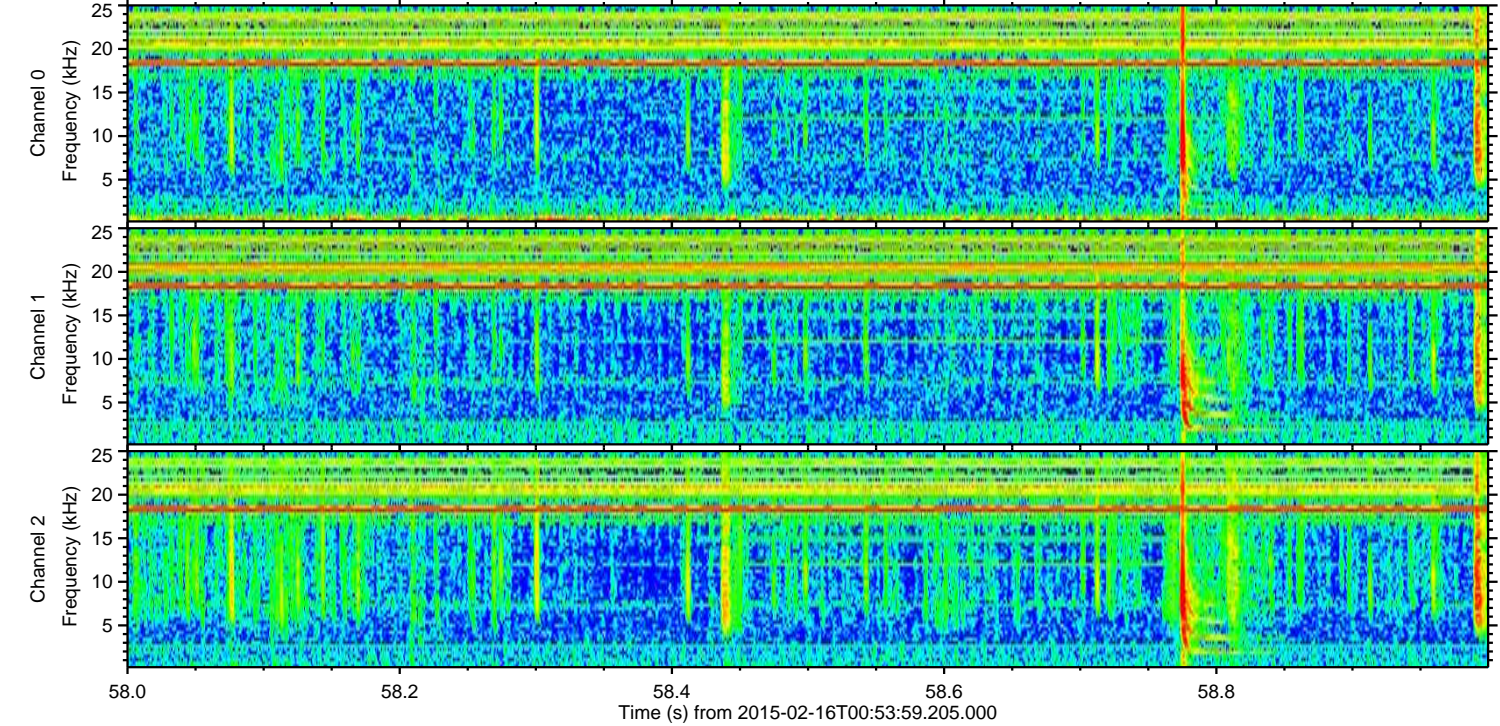
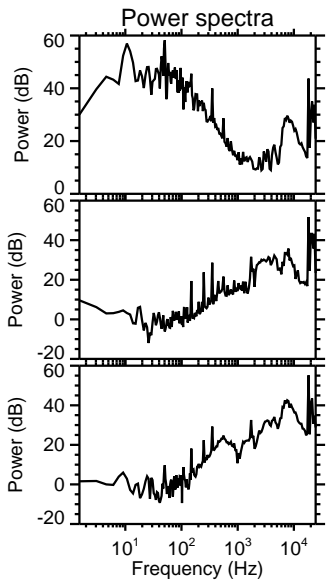
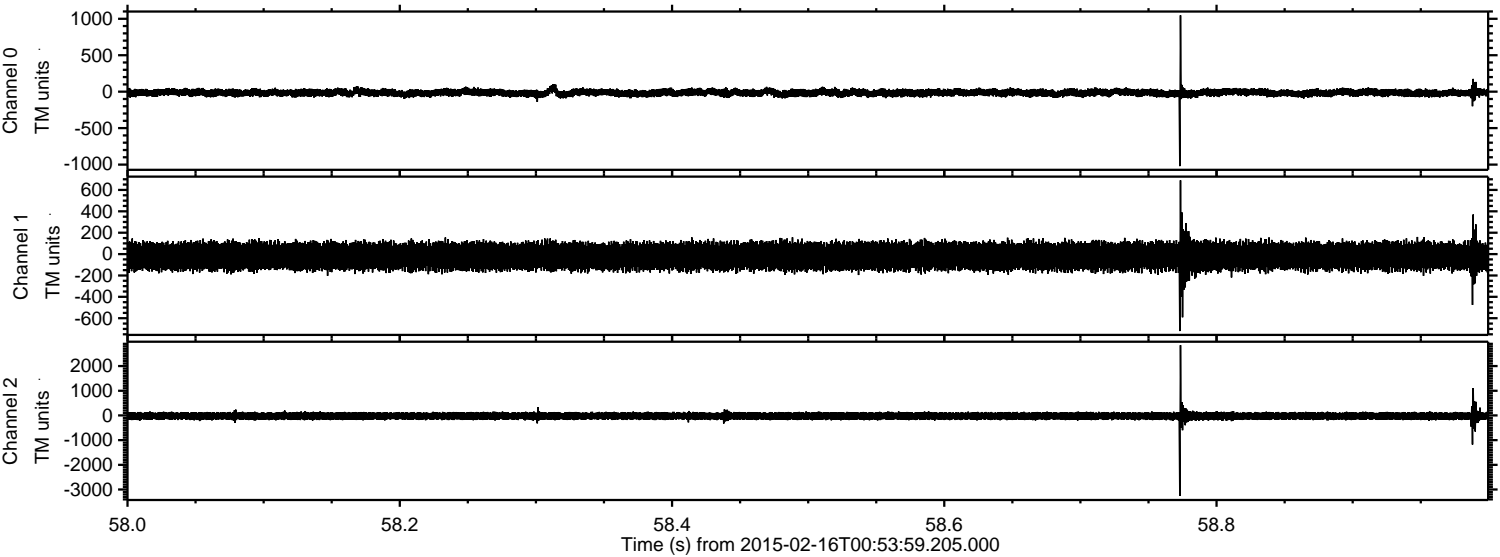

Channel 0
mn: -1021
mx: 1047
 μ : -14.9
 σ : 27.8

Channel 1
mn: -720
mx: 690
 μ : -20.4
 σ : 65.4

Channel 2
mn: -3262
mx: 2844
 μ : -23.9
 σ : 90.9

Processed Mon Feb 23 23:42:13 2015 by ELM ver.2012-10-06 from 001__elm20150216_005358__dat00.bin

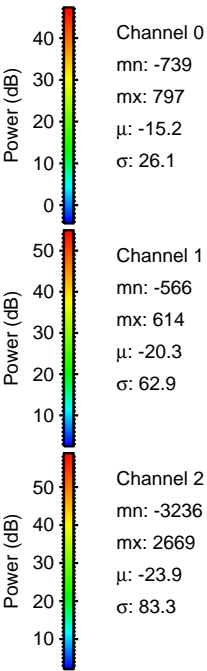
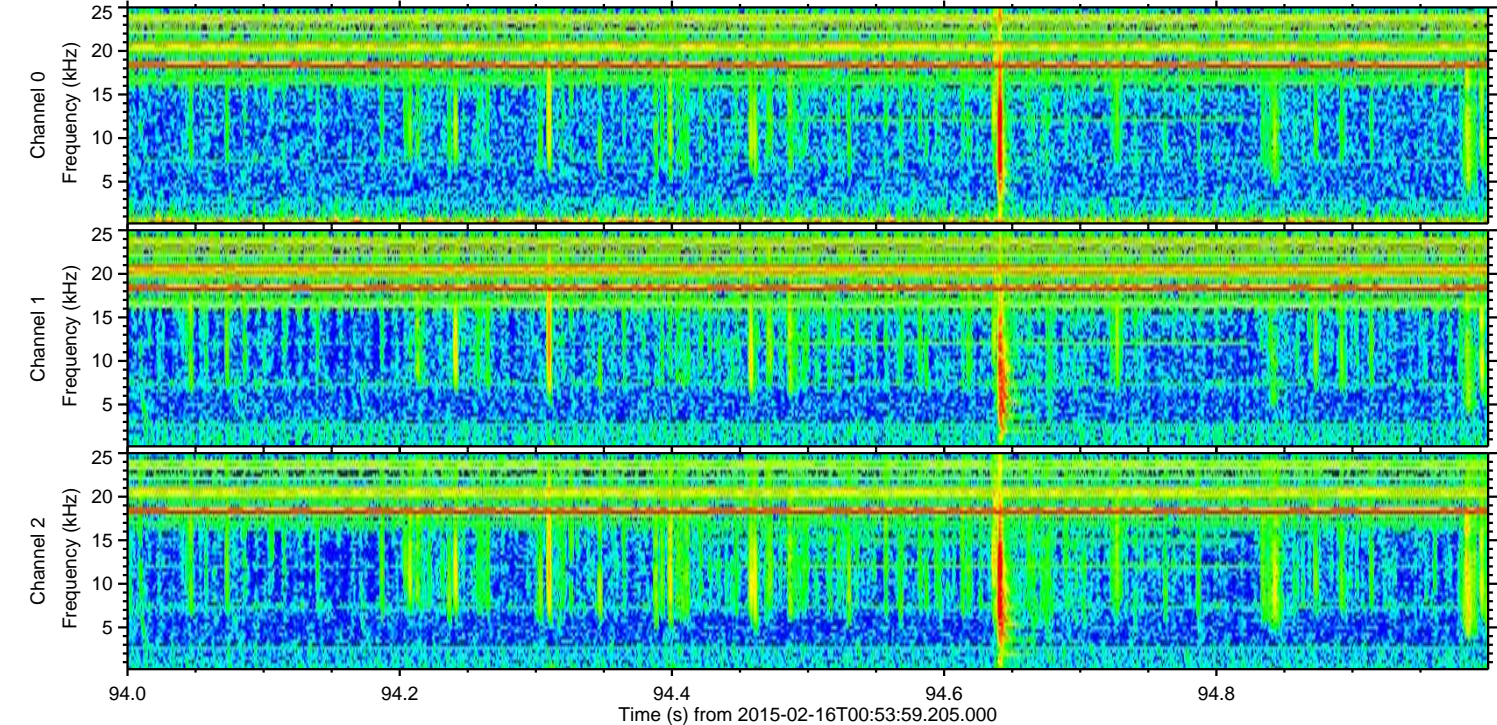
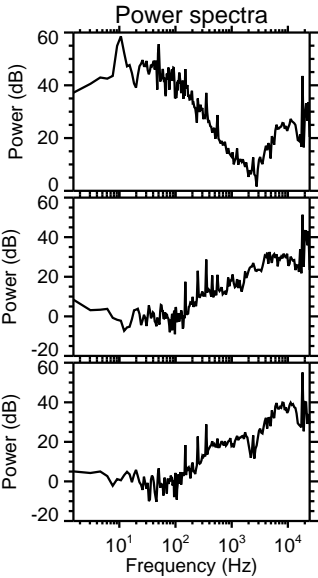
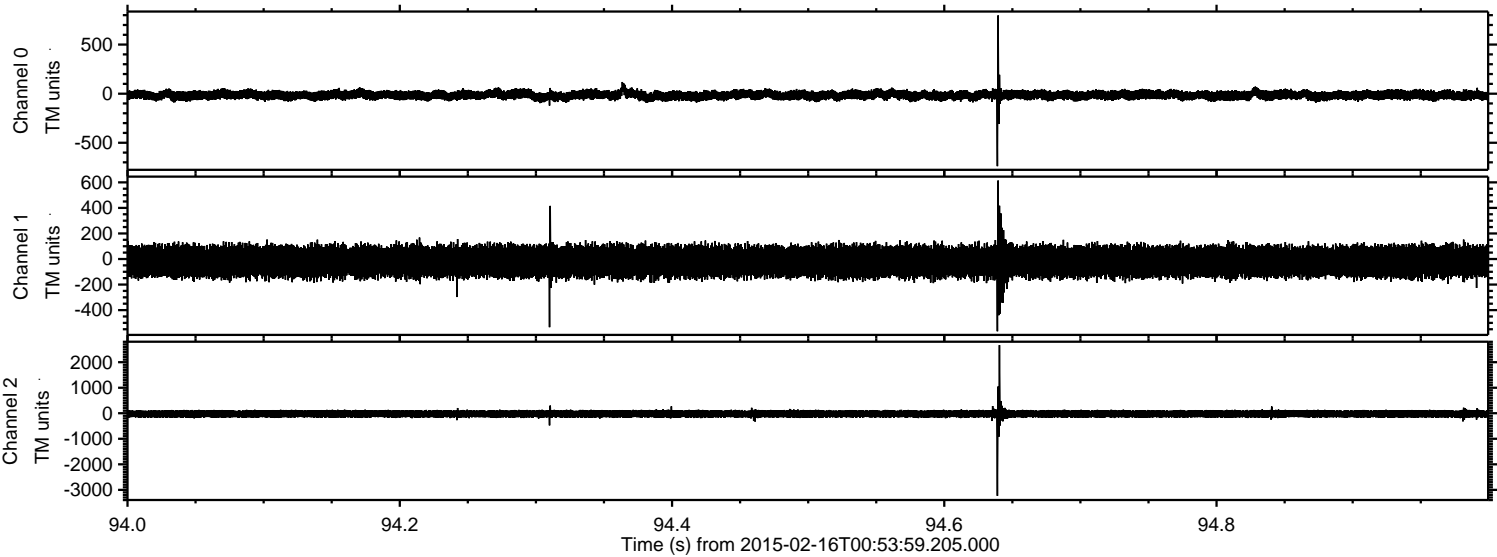

Processed Mon Feb 23 23:42:14 2015 by ELM ver.2012-10-06 from 001__elm20150216_005358__dat00.bin

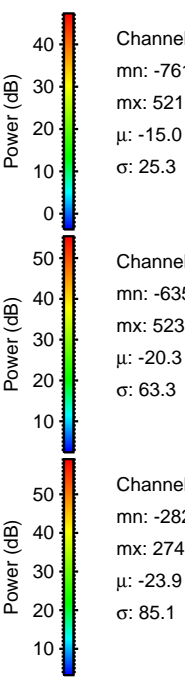
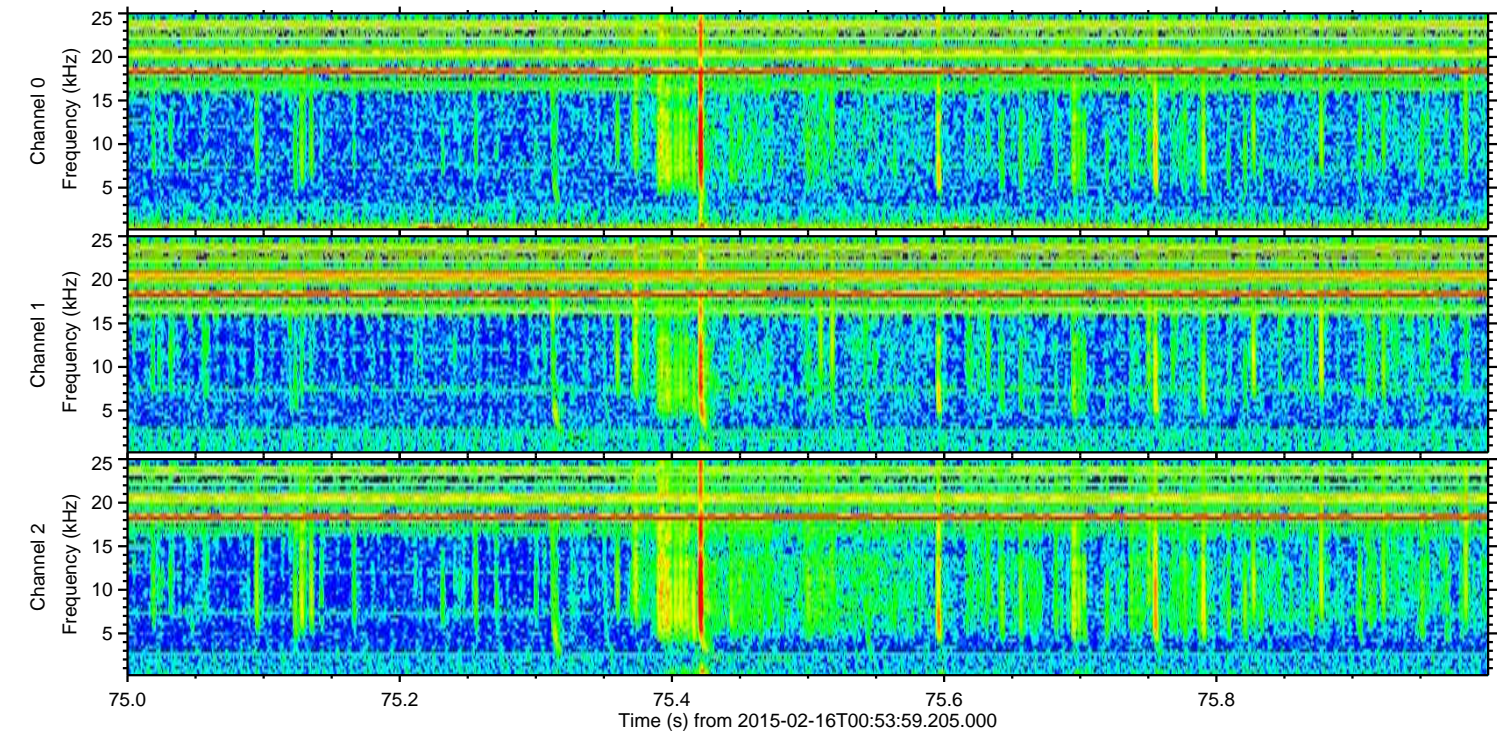
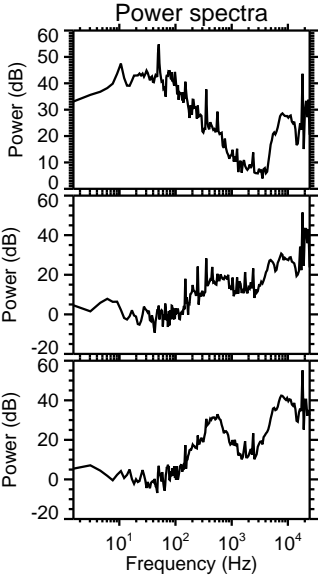
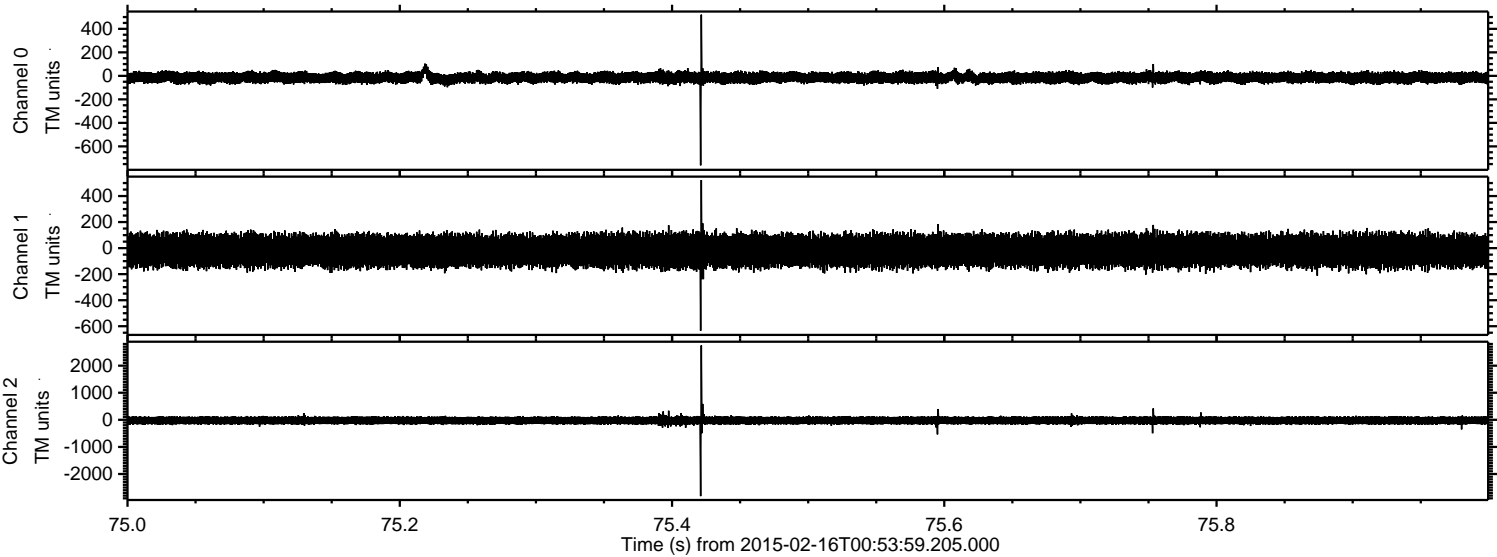

Channel 0
mn: -761
mx: 521
 μ : -15.0
 σ : 25.3

Channel 1
mn: -635
mx: 523
 μ : -20.3
 σ : 63.3

Channel 2
mn: -2820
mx: 2747
 μ : -23.9
 σ : 85.1

Processed Mon Feb 23 23:42:15 2015 by ELM ver.2012-10-06 from 001__elm20150216_005358__dat00.bin

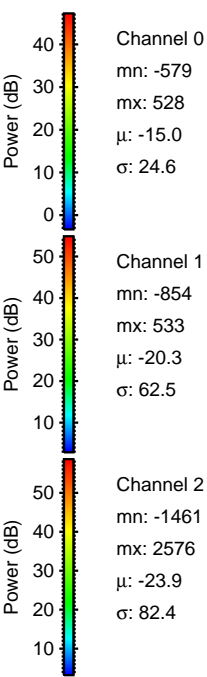
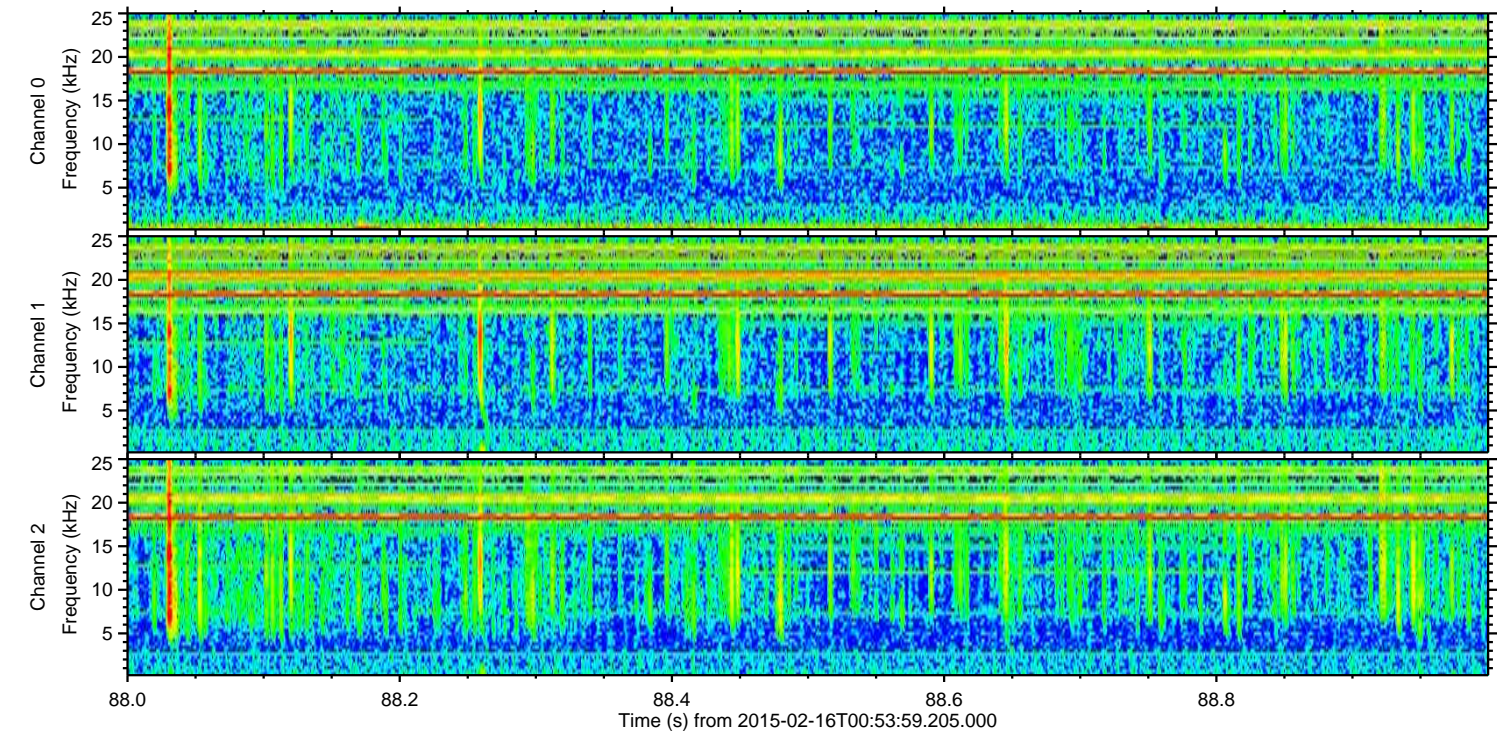
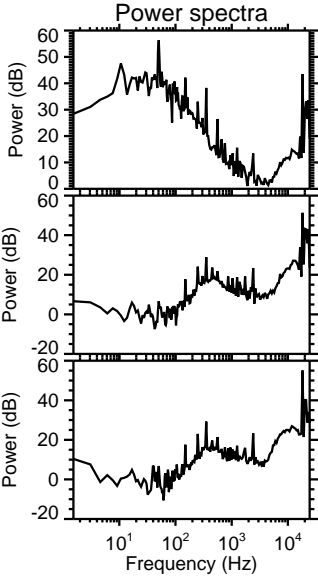
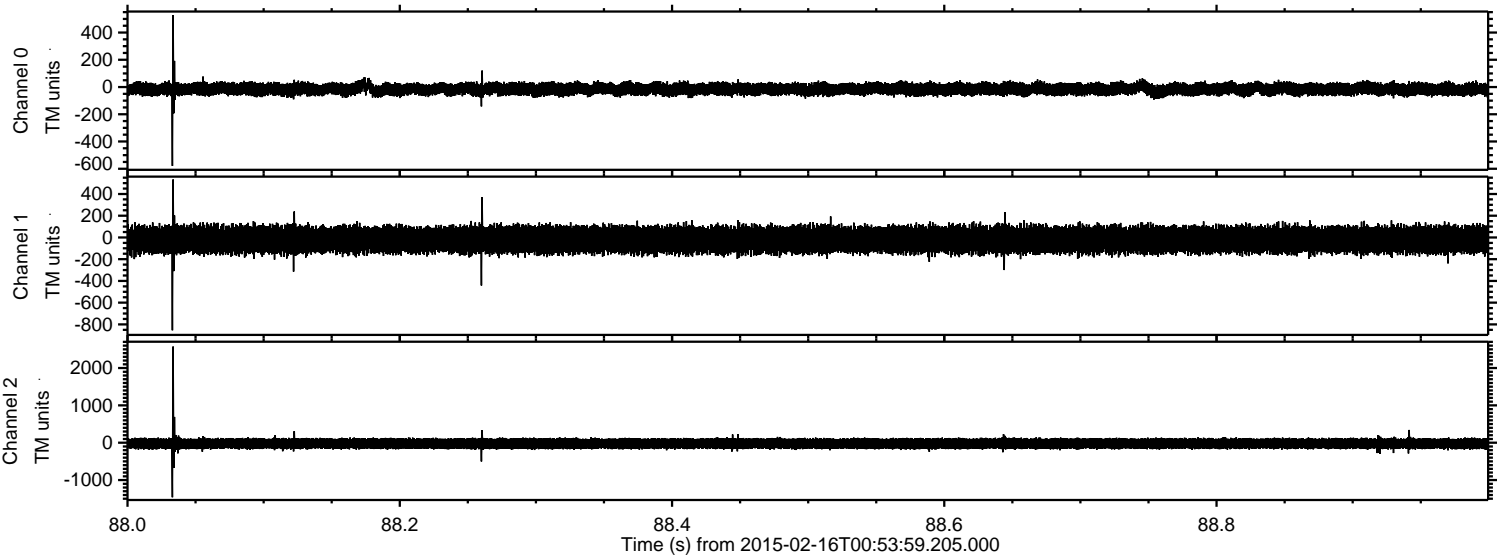

Processed Mon Feb 23 23:42:16 2015 by ELM ver.2012-10-06 from 001__elm20150216_005358__dat00.bin

