

ELMAVAN 3D WAVEFORMS (Measured data sampled at 50 kHz) 49803 packets of 144 samples from 2015-02-15T20:53:52.142.000.

Processed Mon Feb 23 20:26:57 2015 by ELM ver.2012-10-06 from 001__elm20150215_205351__dat00.bin

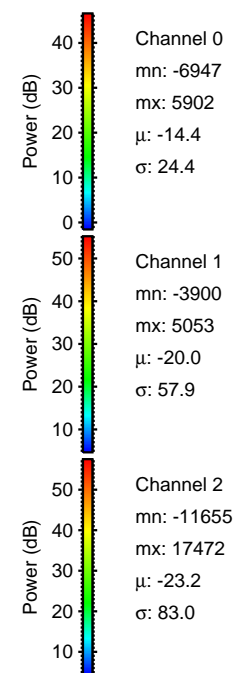
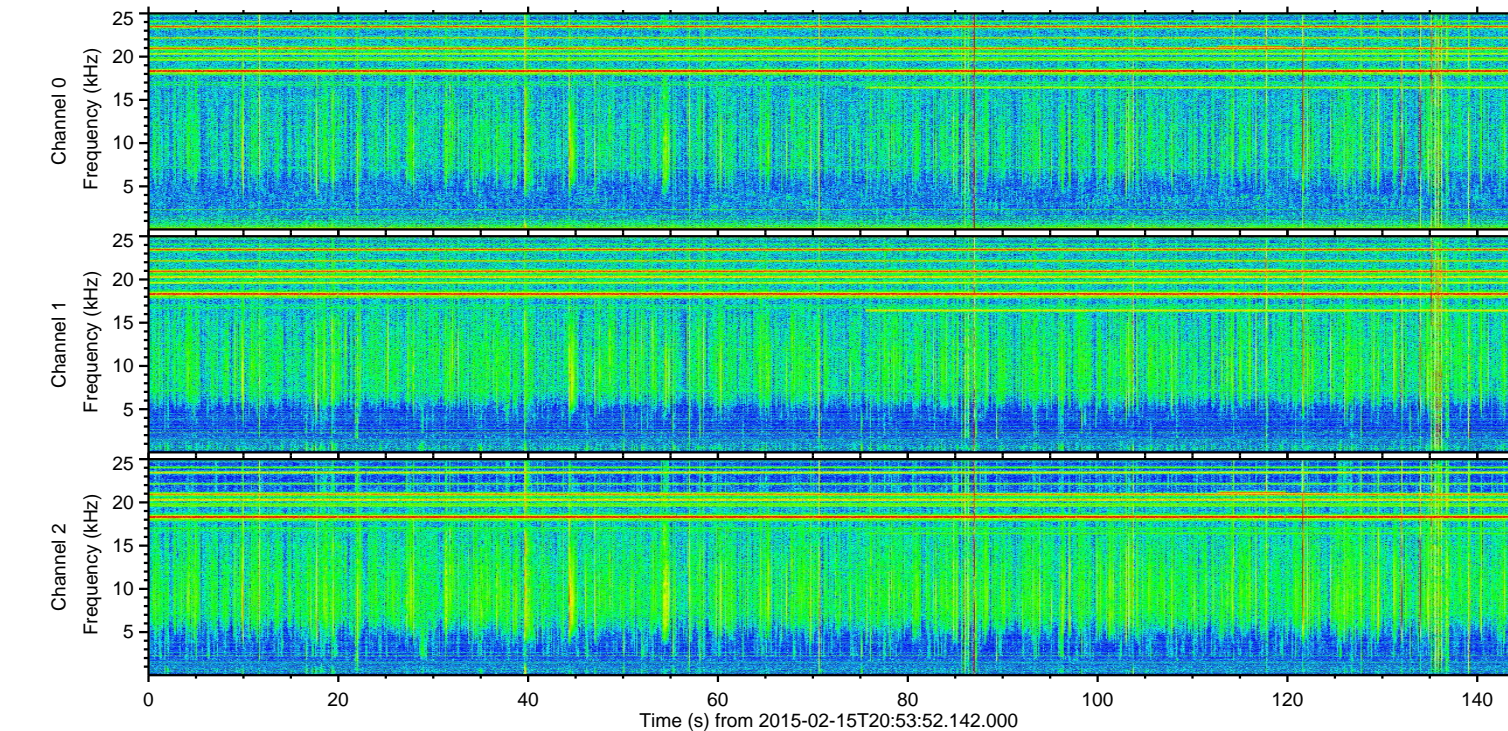
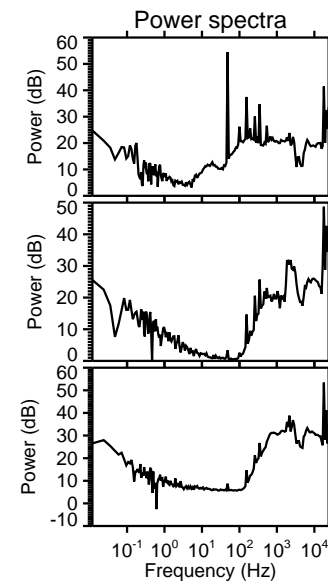
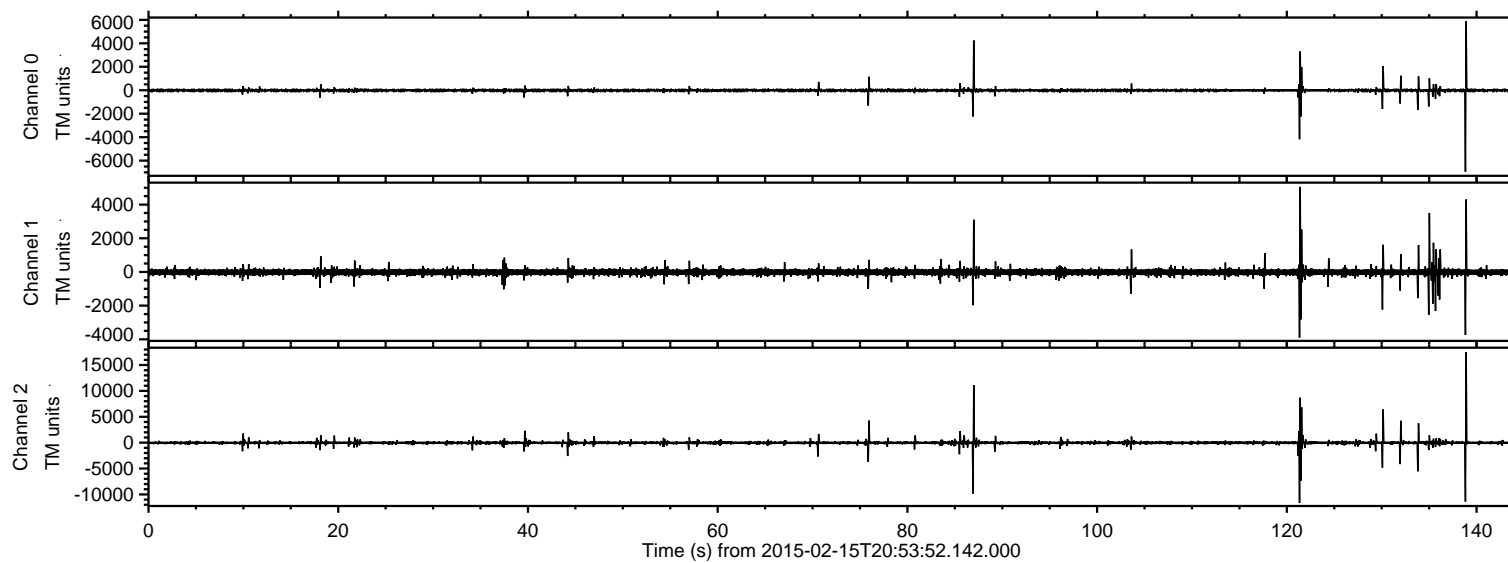

ELMAVAN 3D WAVEFORMS (Measured data sampled at 50 kHz) 49803 packets of 144 samples from 2015-02-15T20:53:52.142.000. Part 139/144

Processed Mon Feb 23 20:27:13 2015 by ELM ver.2012-10-06 from 001__elm20150215_205351__dat00.bin

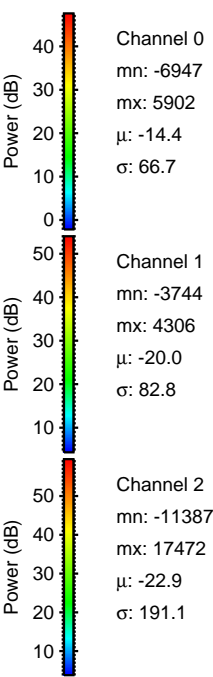
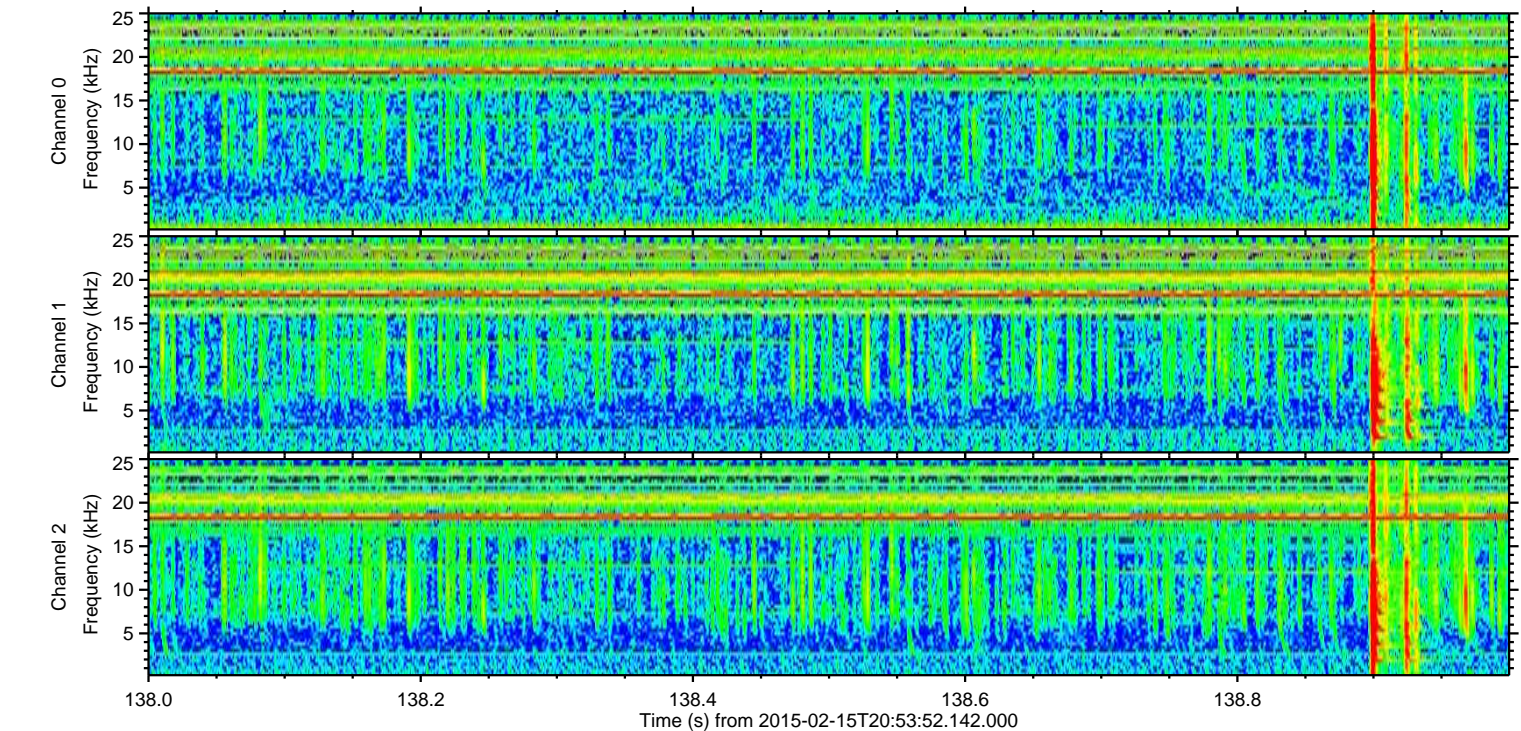
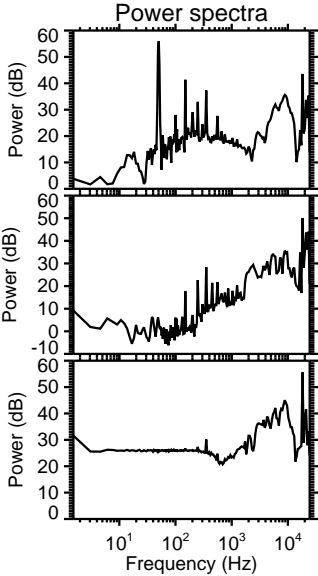
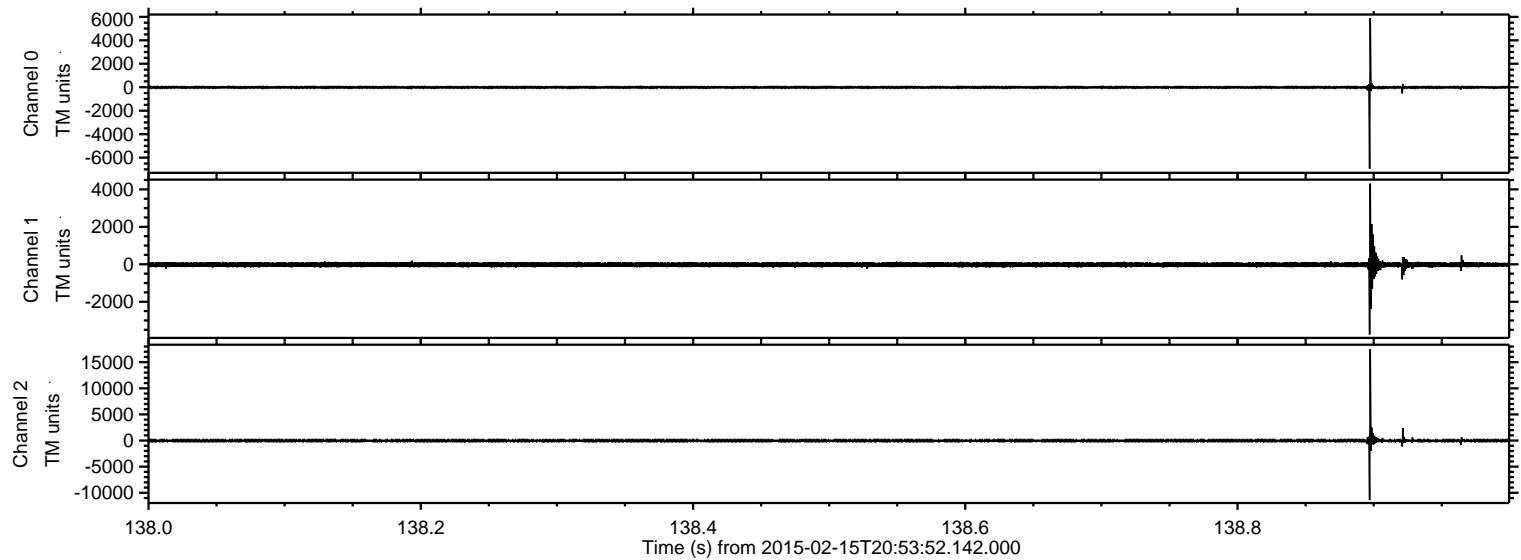

ELMAVAN 3D WAVEFORMS (Measured data sampled at 50 kHz) 49803 packets of 144 samples from 2015-02-15T20:53:52.142.000. Part 122/144

Processed Mon Feb 23 20:27:14 2015 by ELM ver.2012-10-06 from 001__elm20150215_205351__dat00.bin

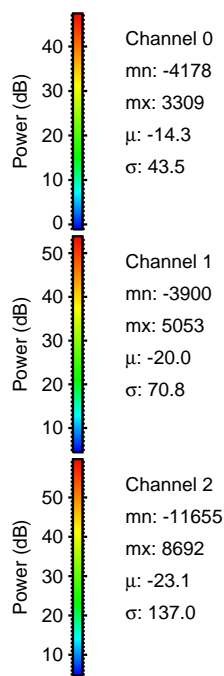
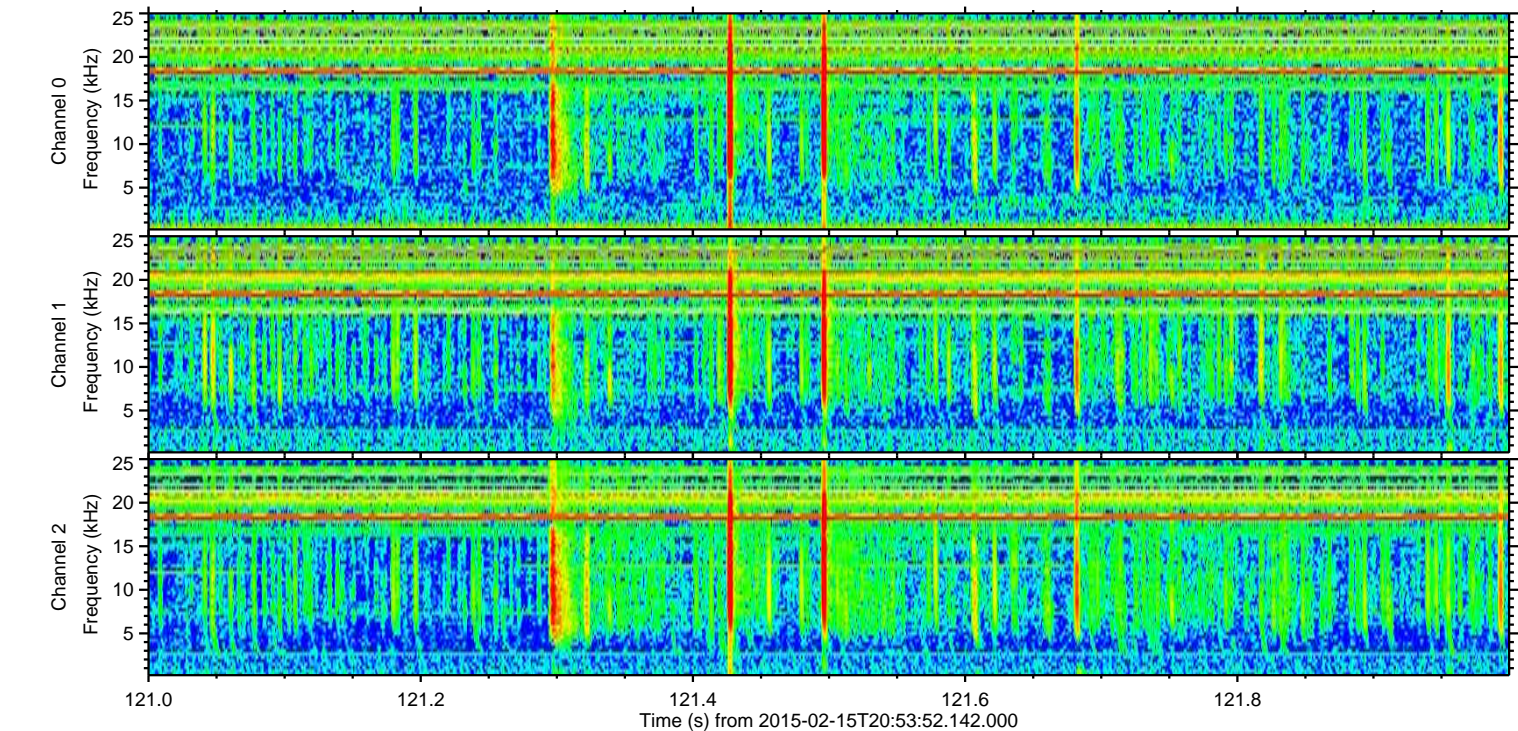
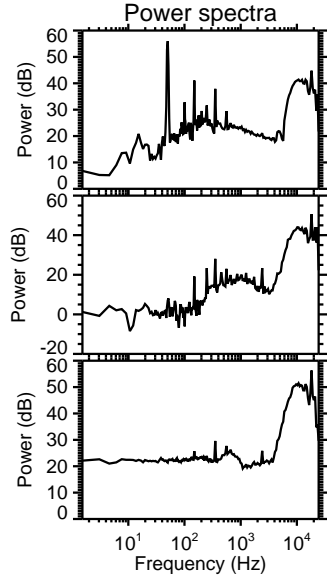
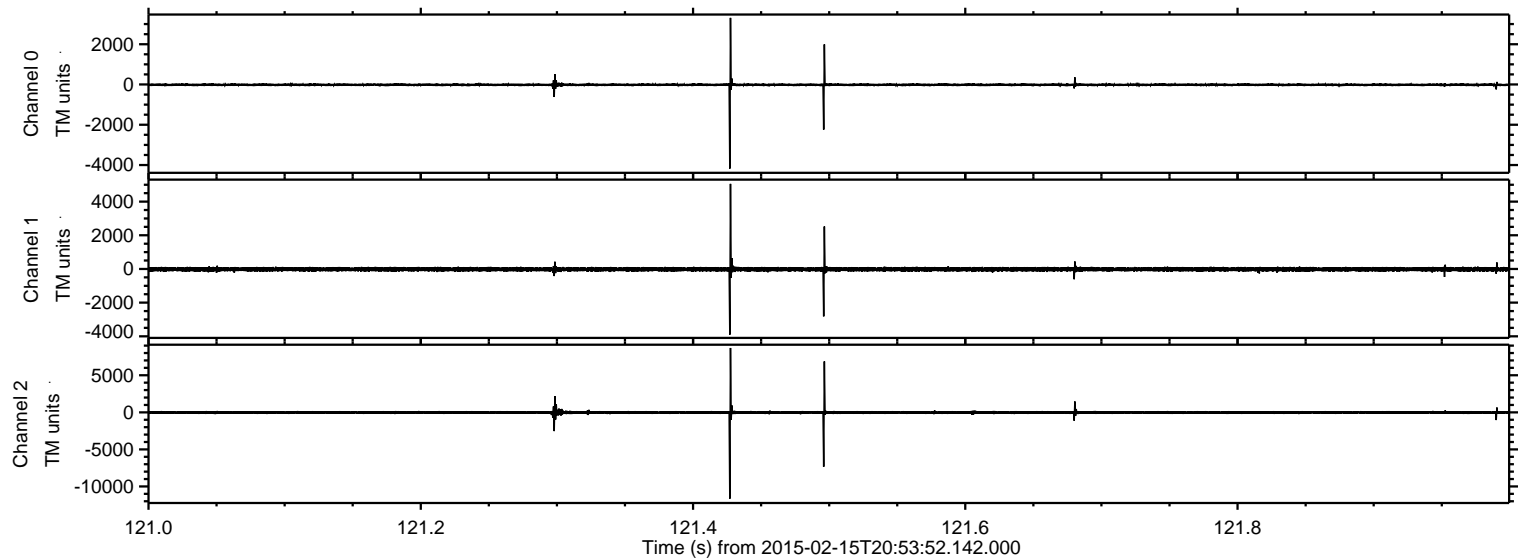

ELMAVAN 3D WAVEFORMS (Measured data sampled at 50 kHz) 49803 packets of 144 samples from 2015-02-15T20:53:52.142.000. Part 87/144

Processed Mon Feb 23 20:27:15 2015 by ELM ver.2012-10-06 from 001__elm20150215_205351__dat00.bin

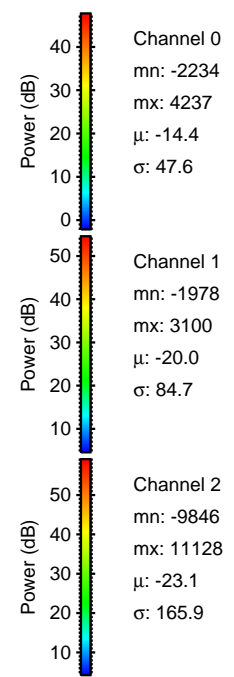
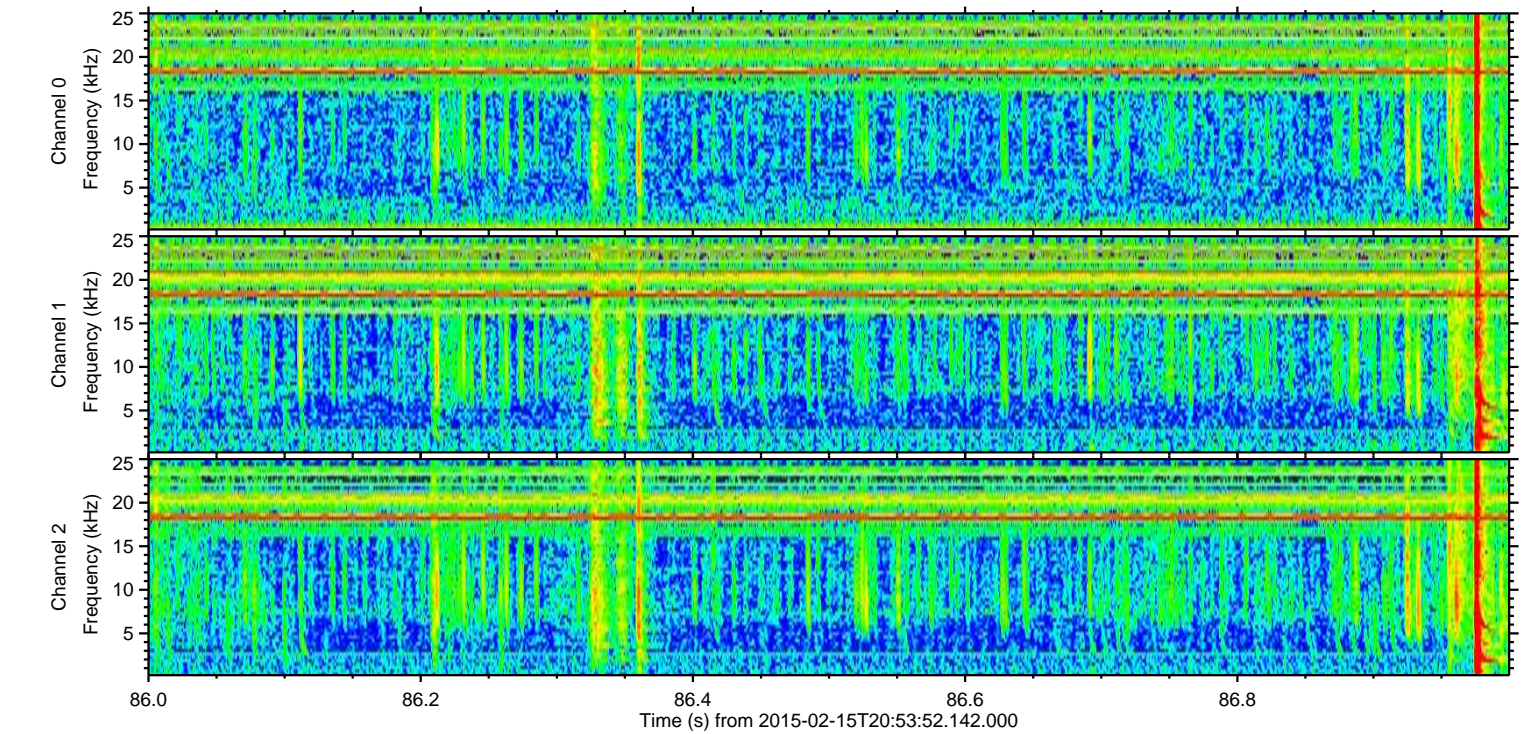
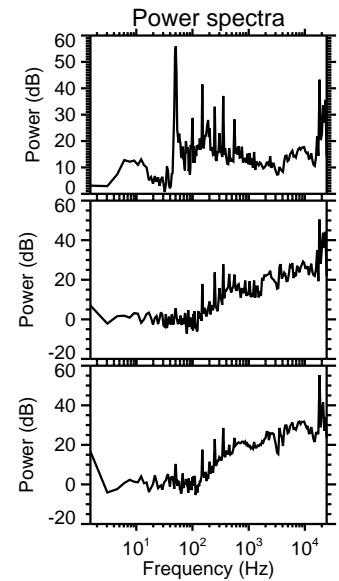
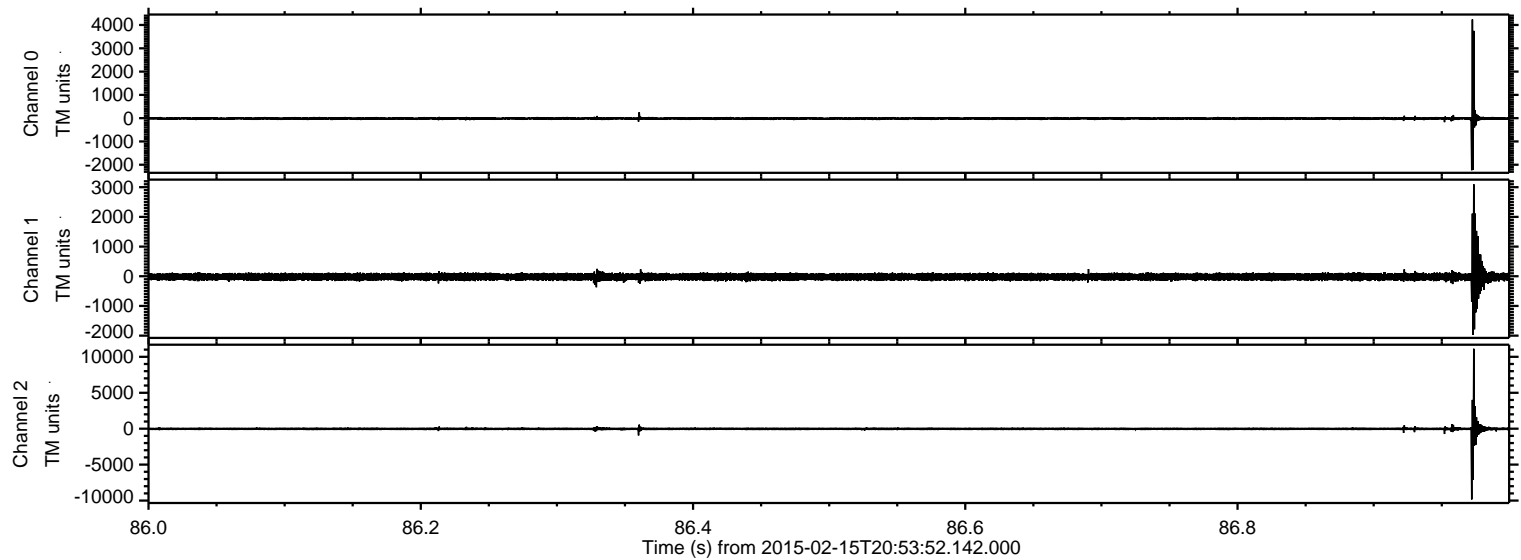

ELMAVAN 3D WAVEFORMS (Measured data sampled at 50 kHz) 49803 packets of 144 samples from 2015-02-15T20:53:52.142.000. Part 131/144

Processed Mon Feb 23 20:27:16 2015 by ELM ver.2012-10-06 from 001__elm20150215_205351__dat00.bin

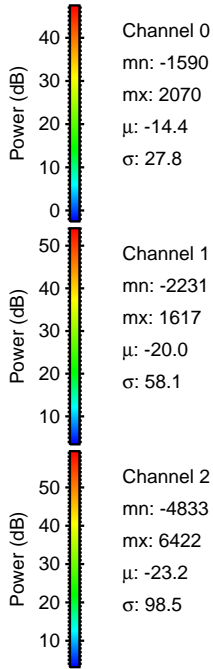
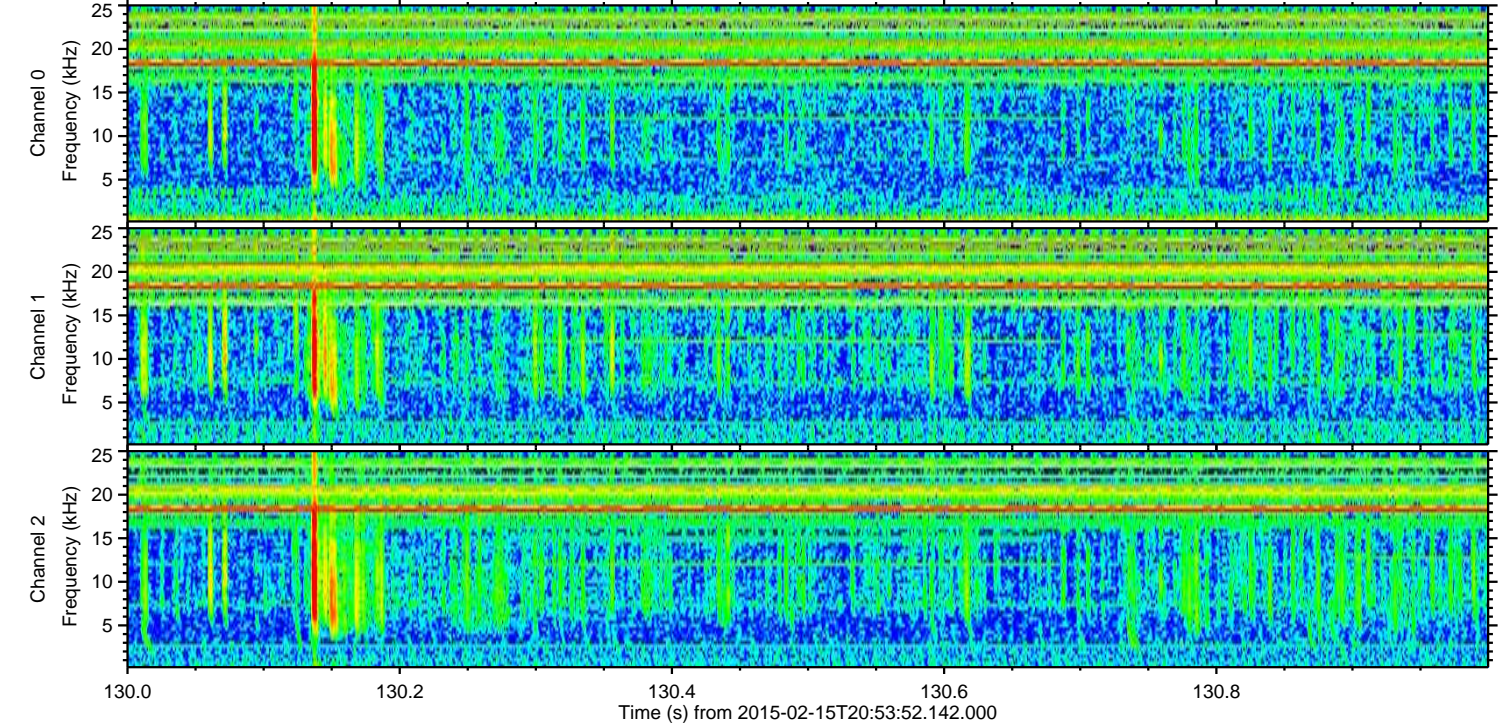
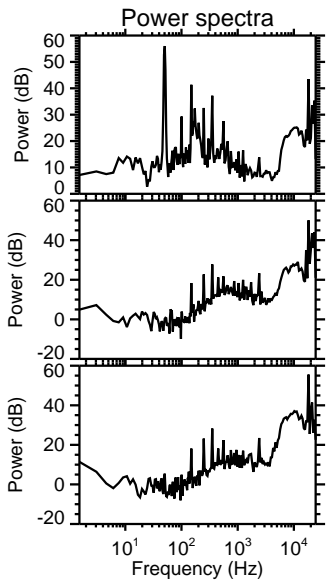
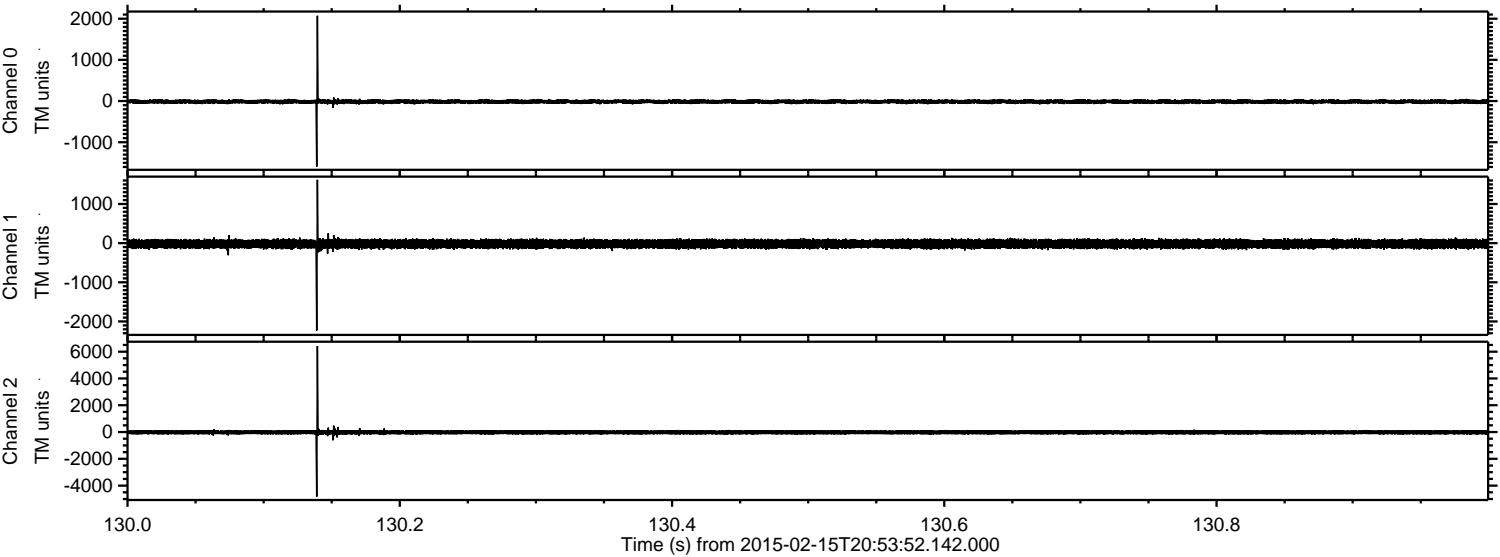

ELMAVAN 3D WAVEFORMS (Measured data sampled at 50 kHz) 49803 packets of 144 samples from 2015-02-15T20:53:52.142.000. Part 134/144

Processed Mon Feb 23 20:27:17 2015 by ELM ver.2012-10-06 from 001__elm20150215_205351__dat00.bin

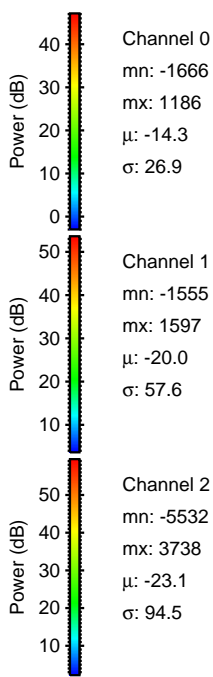
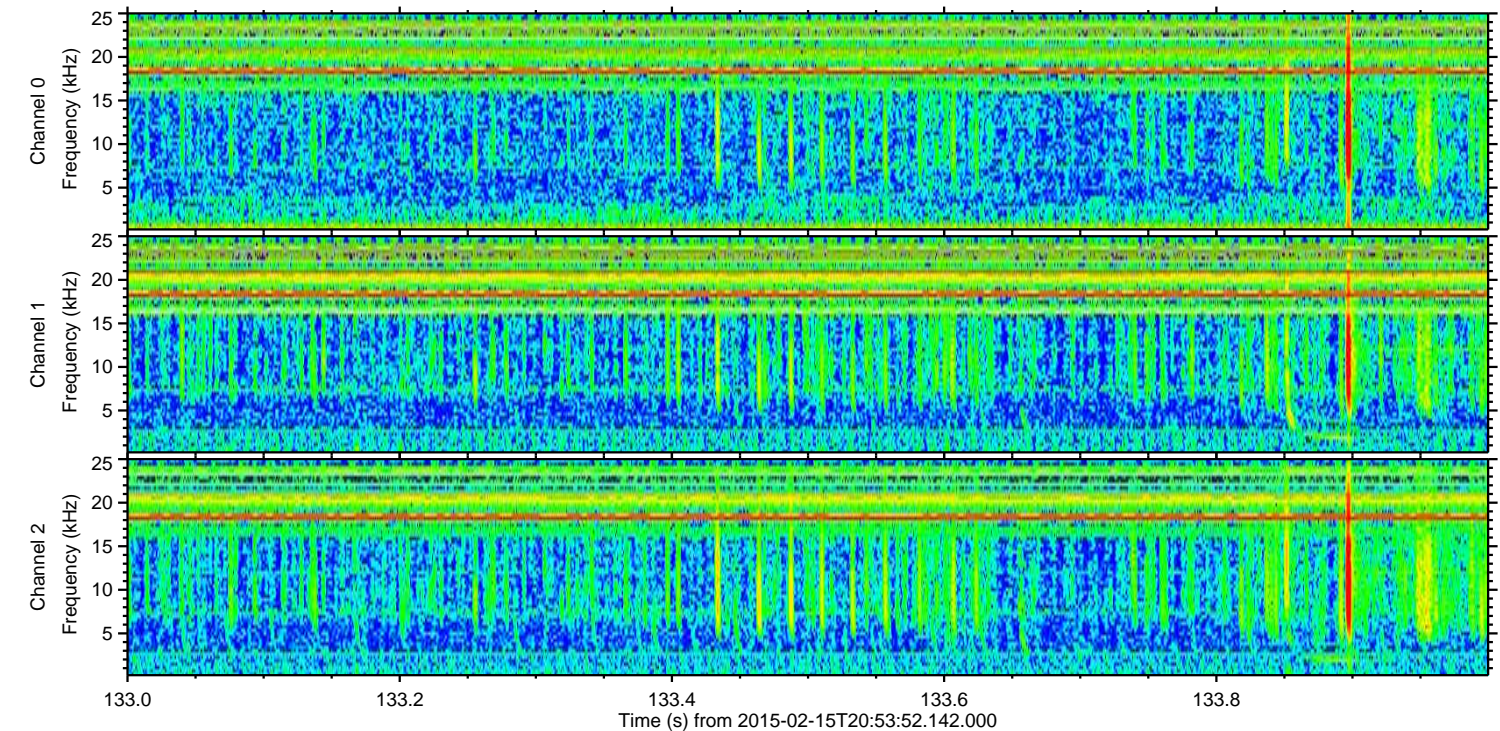
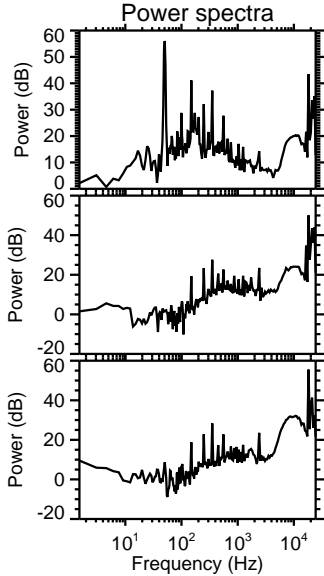
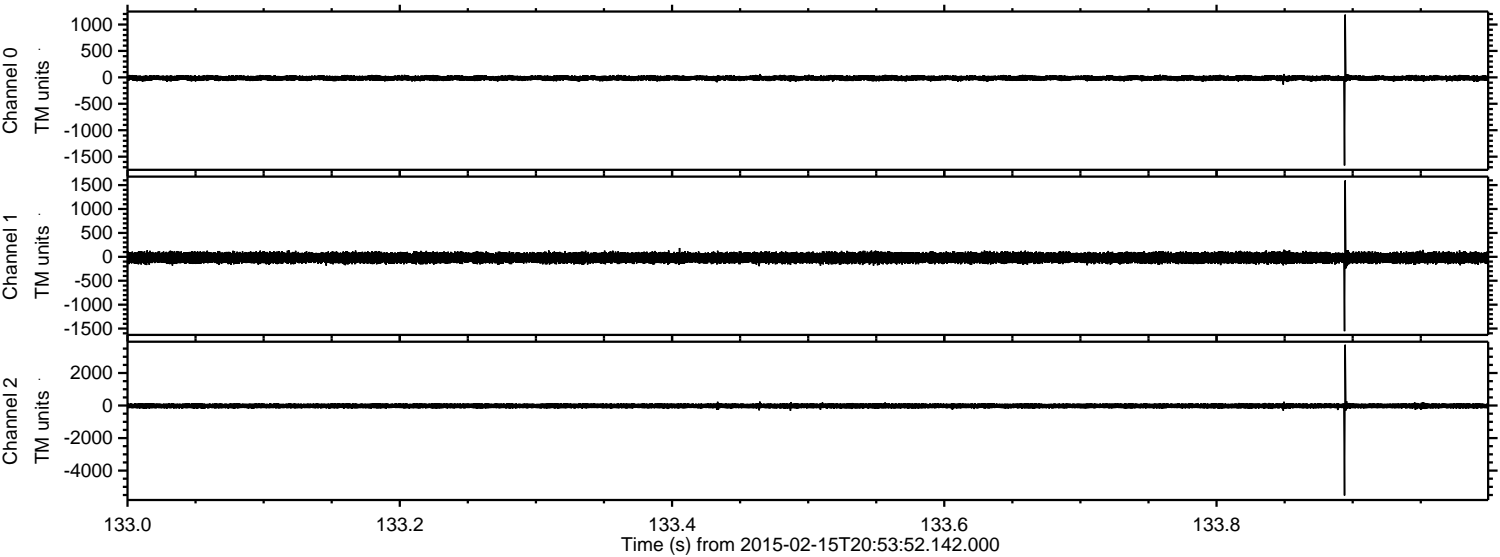

Channel 0
mn: -1666
mx: 1186
 μ : -14.3
 σ : 26.9

Channel 1
mn: -1555
mx: 1597
 μ : -20.0
 σ : 57.6

Channel 2
mn: -5532
mx: 3738
 μ : -23.1
 σ : 94.5

ELMAVAN 3D WAVEFORMS (Measured data sampled at 50 kHz) 49803 packets of 144 samples from 2015-02-15T20:53:52.142.000. Part 76/144

Processed Mon Feb 23 20:27:18 2015 by ELM ver.2012-10-06 from 001__elm20150215_205351__dat00.bin

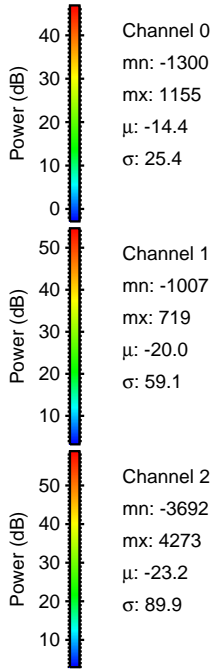
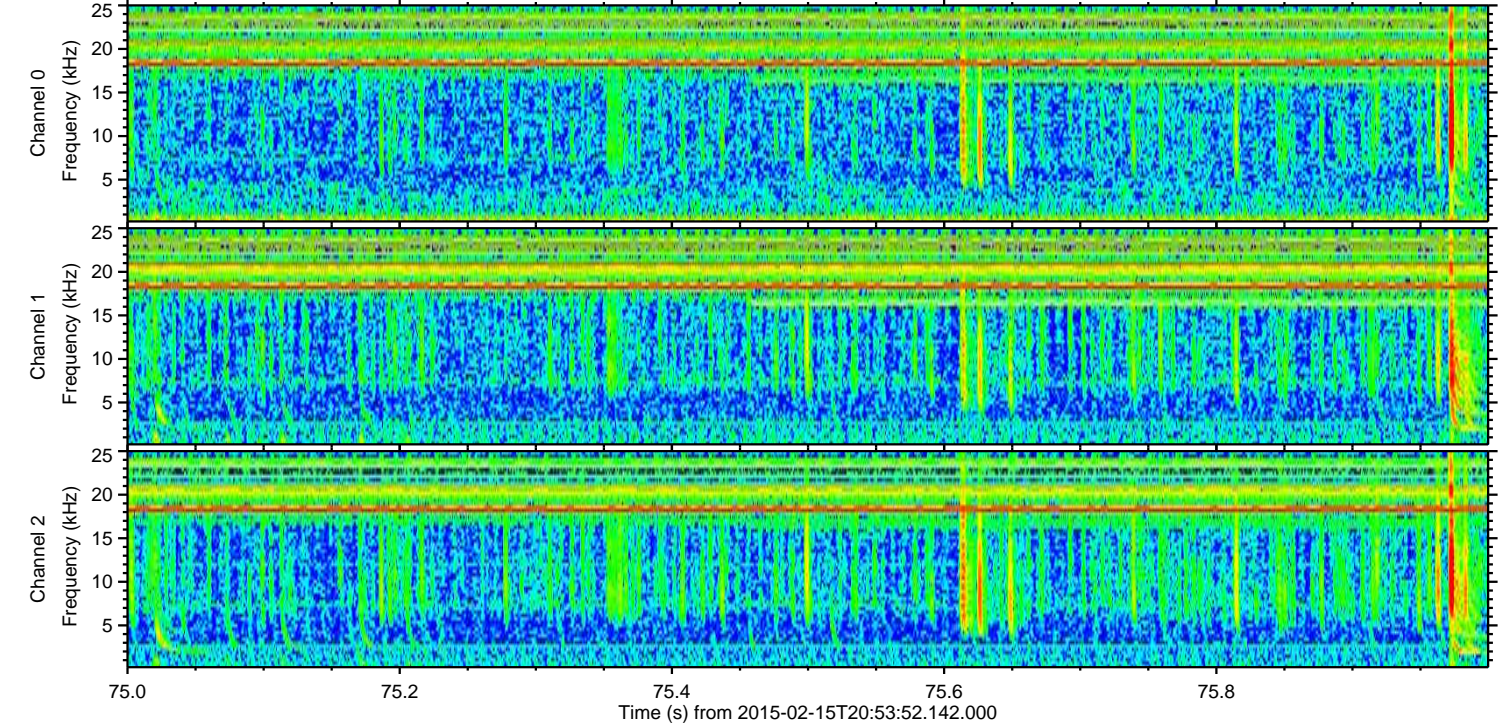
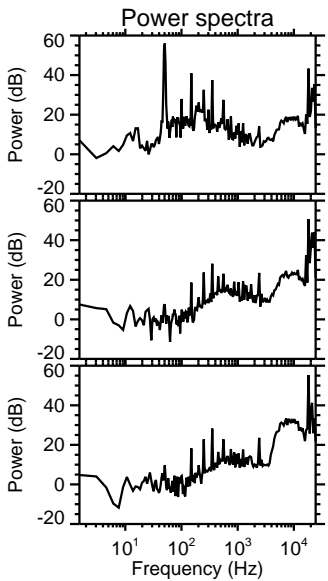
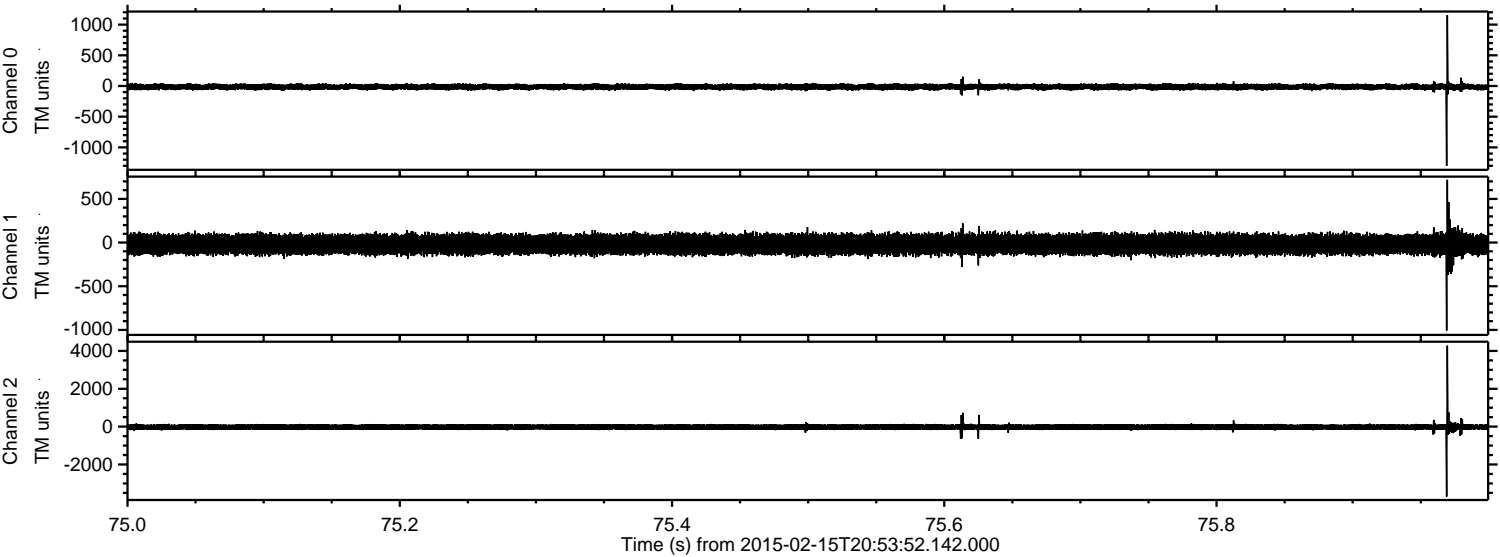

Channel 0
mn: -1300
mx: 1155
 μ : -14.4
 σ : 25.4

Channel 1
mn: -1007
mx: 719
 μ : -20.0
 σ : 59.1

Channel 2
mn: -3692
mx: 4273
 μ : -23.2
 σ : 89.9

Processed Mon Feb 23 20:27:19 2015 by ELM ver.2012-10-06 from 001__elm20150215_205351__dat00.bin

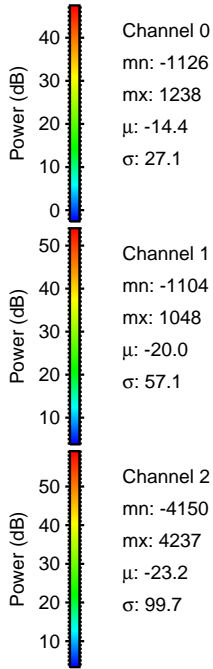
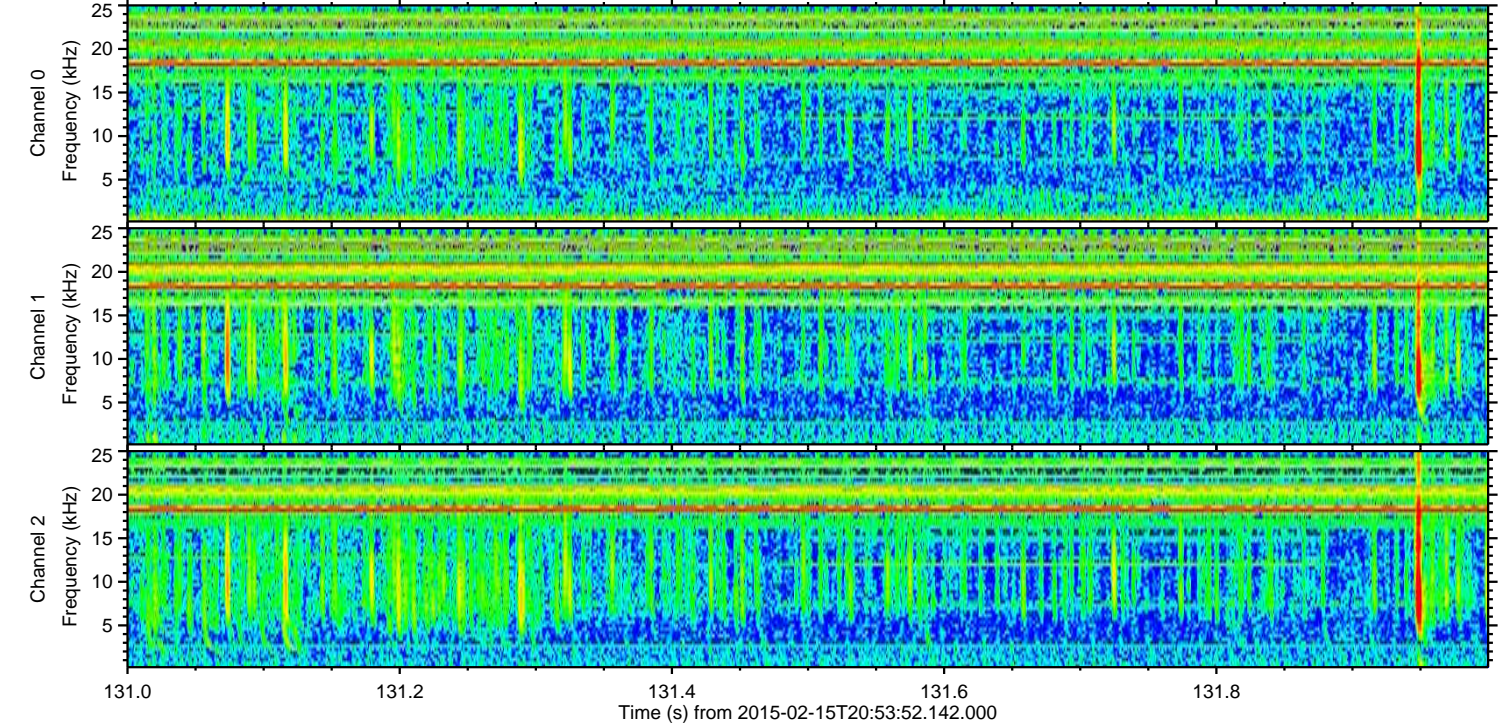
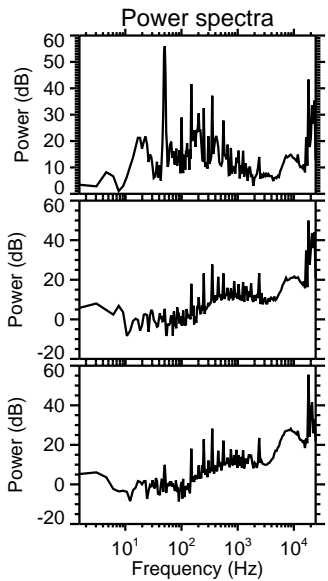
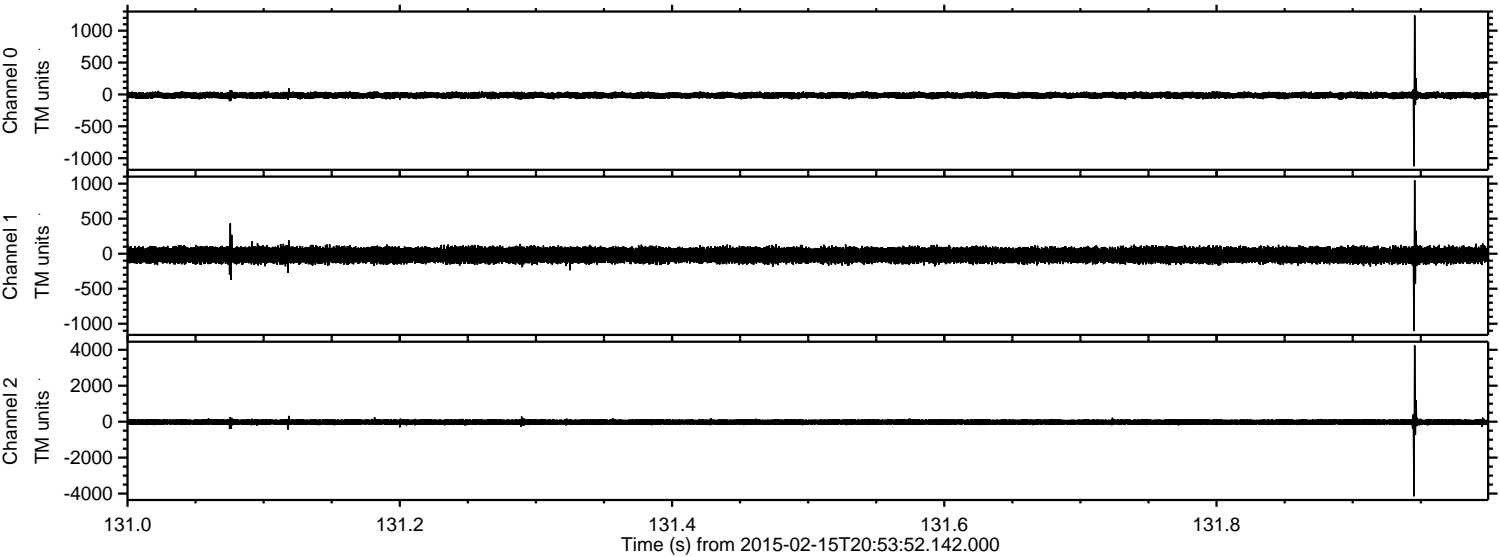

Channel 0
mn: -1126
mx: 1238
 μ : -14.4
 σ : 27.1

Channel 1
mn: -1104
mx: 1048
 μ : -20.0
 σ : 57.1

Channel 2
mn: -4150
mx: 4237
 μ : -23.2
 σ : 99.7

ELMAVAN 3D WAVEFORMS (Measured data sampled at 50 kHz) 49803 packets of 144 samples from 2015-02-15T20:53:52.142.000. Part 135/144

Processed Mon Feb 23 20:27:20 2015 by ELM ver.2012-10-06 from 001__elm20150215_205351__dat00.bin

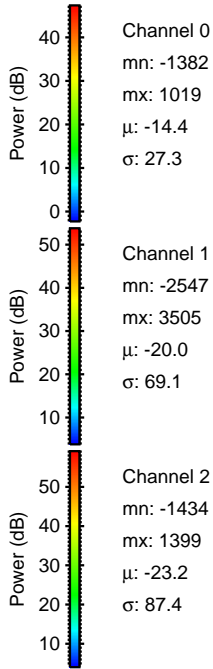
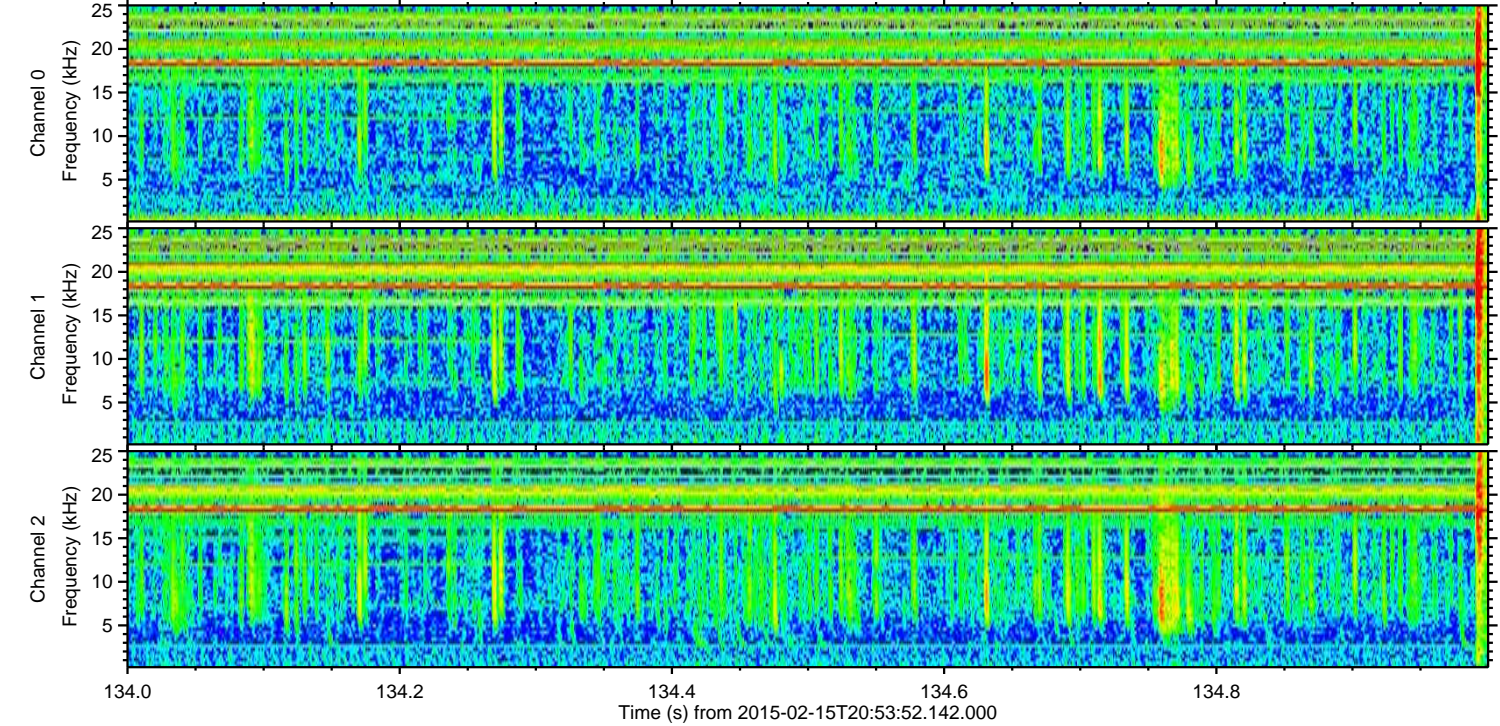
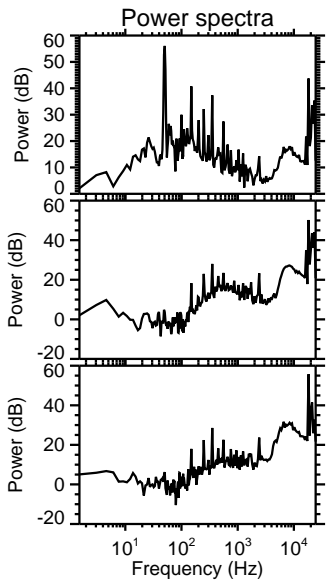
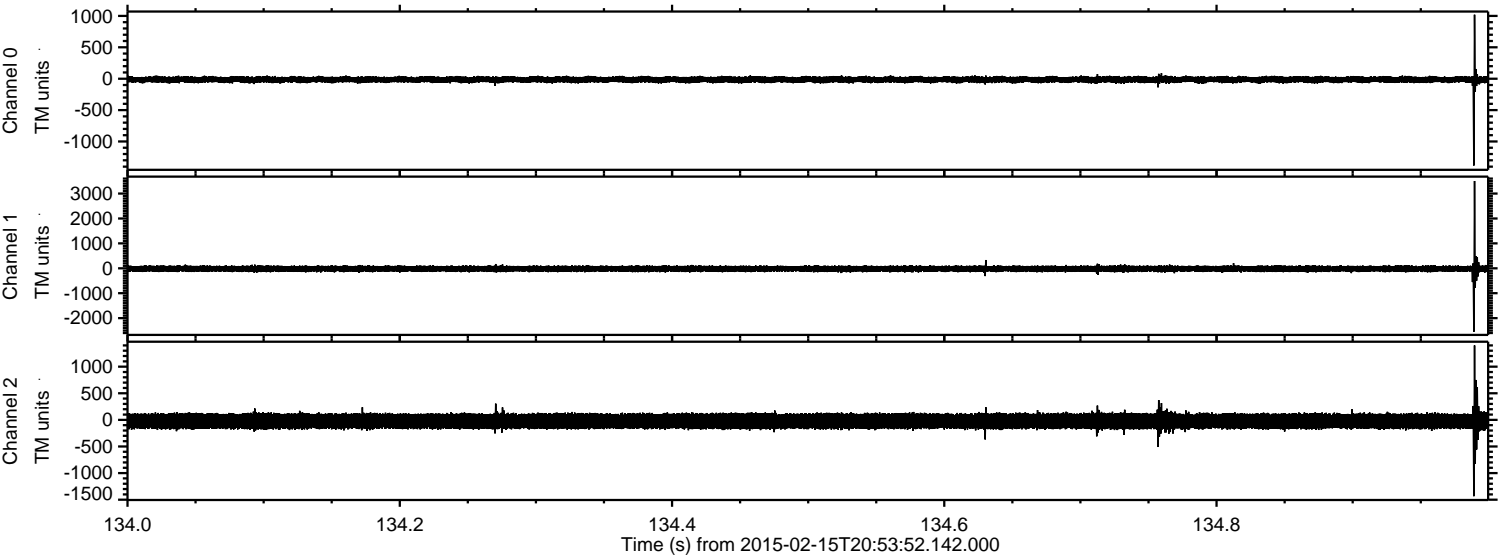

Channel 0
mn: -1382
mx: 1019
 μ : -14.4
 σ : 27.3

Channel 1
mn: -2547
mx: 3505
 μ : -20.0
 σ : 69.1

Channel 2
mn: -1434
mx: 1399
 μ : -23.2
 σ : 87.4

Processed Mon Feb 23 20:27:23 2015 by ELM ver.2012-10-06 from 001__elm20150215_205351__dat00.bin

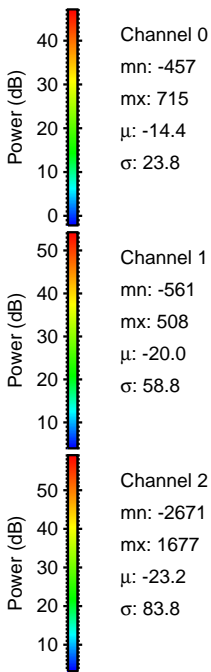
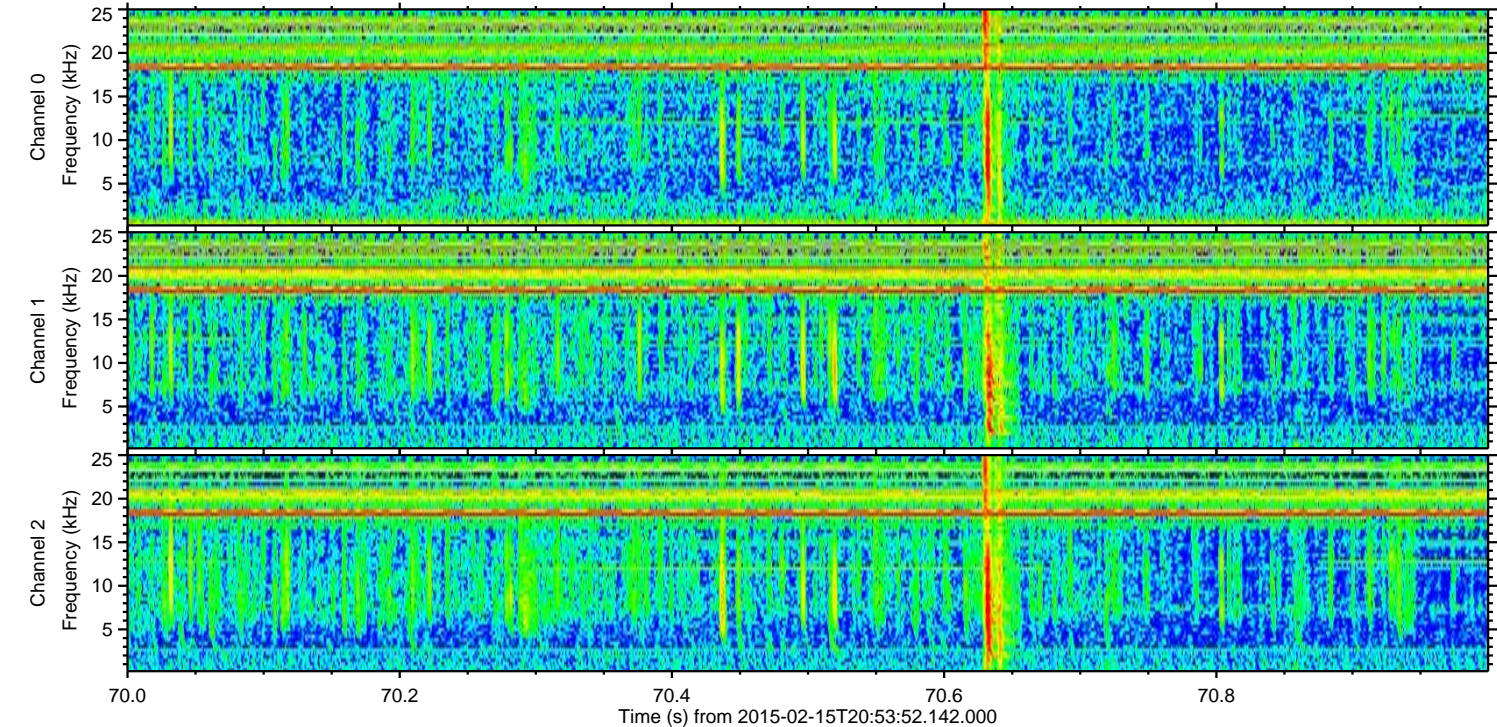
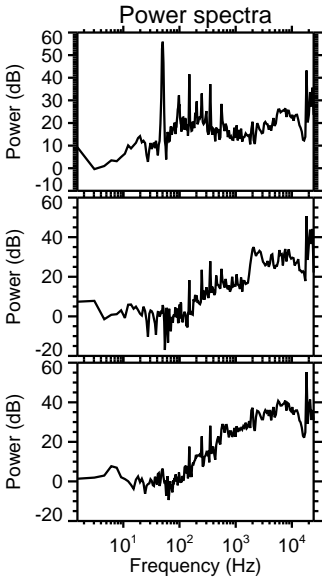
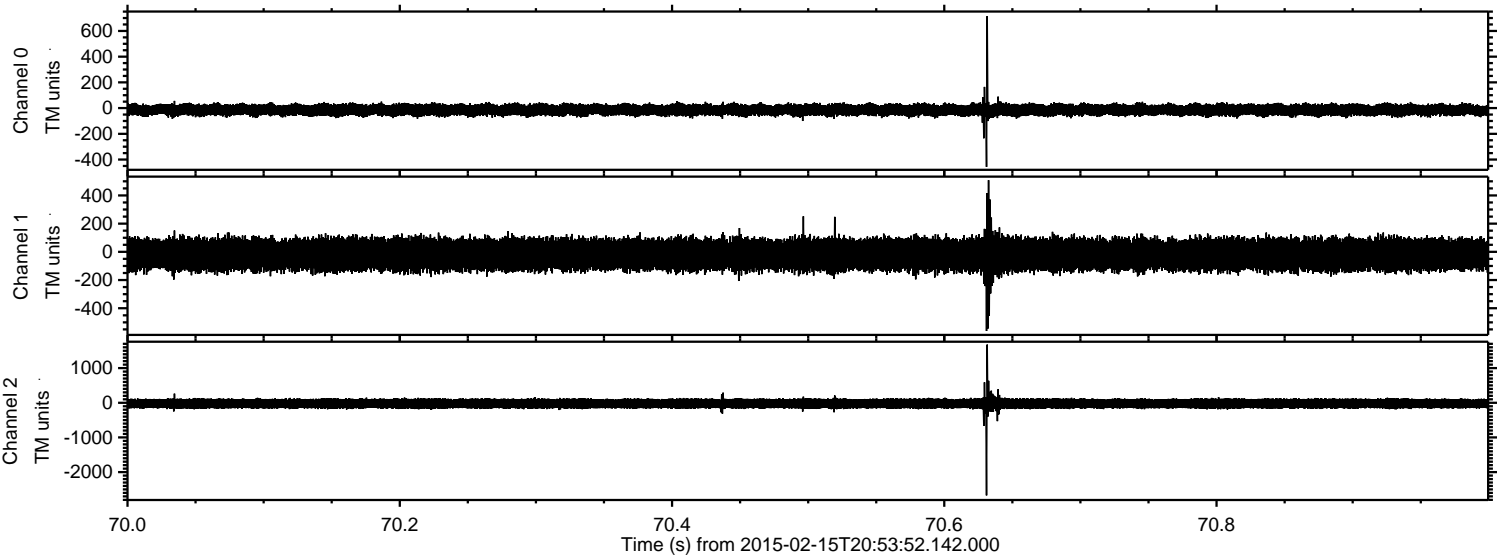

Processed Mon Feb 23 20:27:25 2015 by ELM ver.2012-10-06 from 001__elm20150215_205351__dat00.bin

