

# ELMAVAN 3D WAVEFORMS (Measured data sampled at 50 kHz) 49721 packets of 144 samples from 2015-02-15T17:58:47.023.000.

Processed Mon Feb 23 18:53:33 2015 by ELM ver.2012-10-06 from 001\_\_elm20150215\_175846\_\_dat00.bin

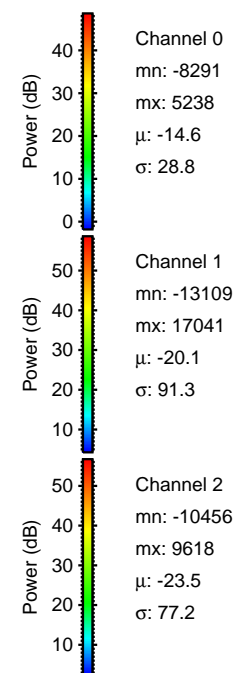

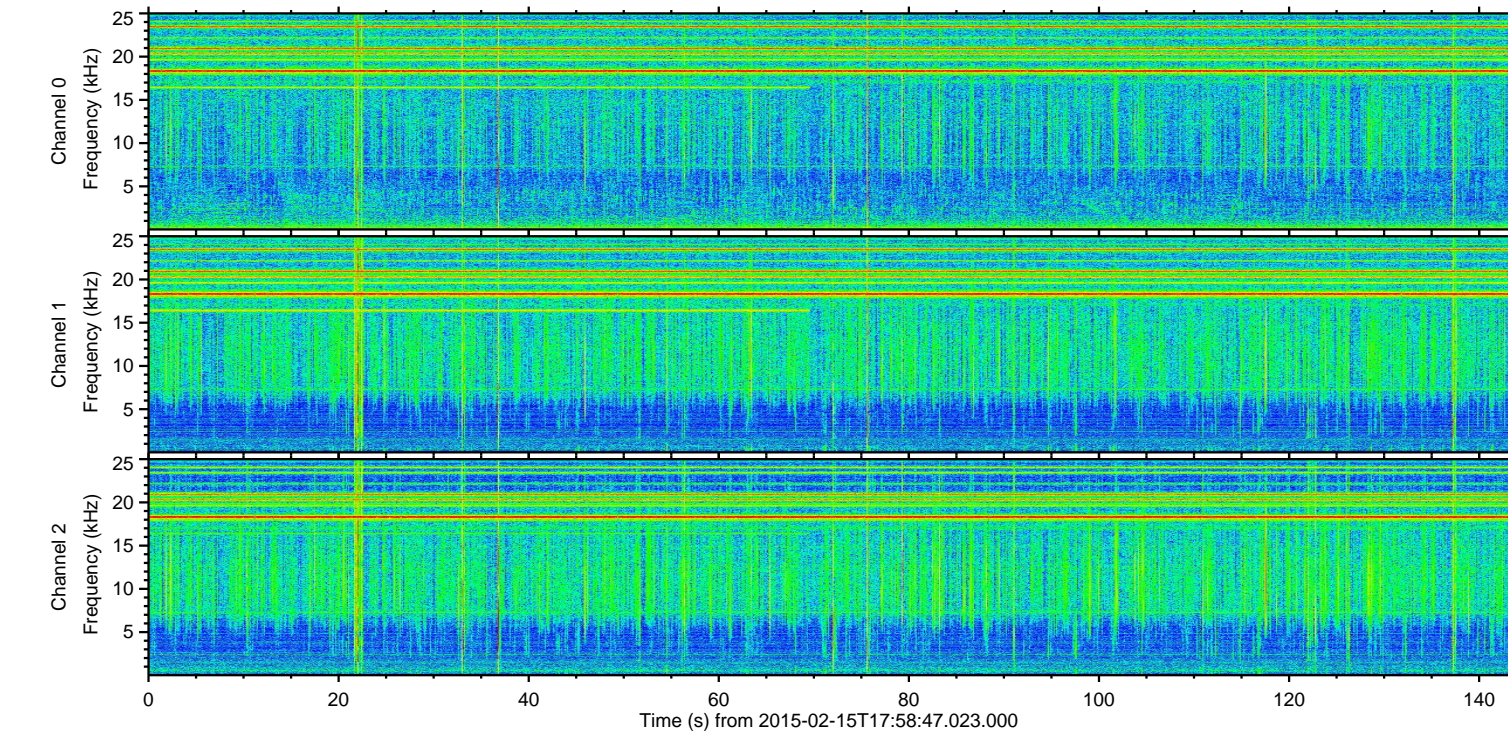
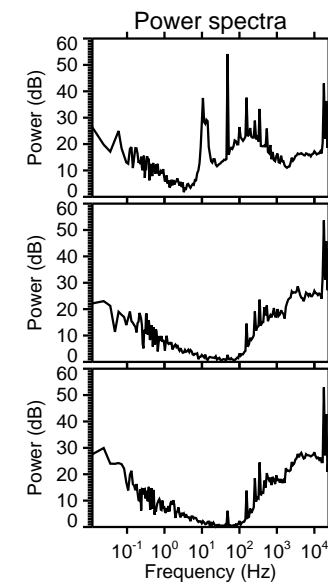
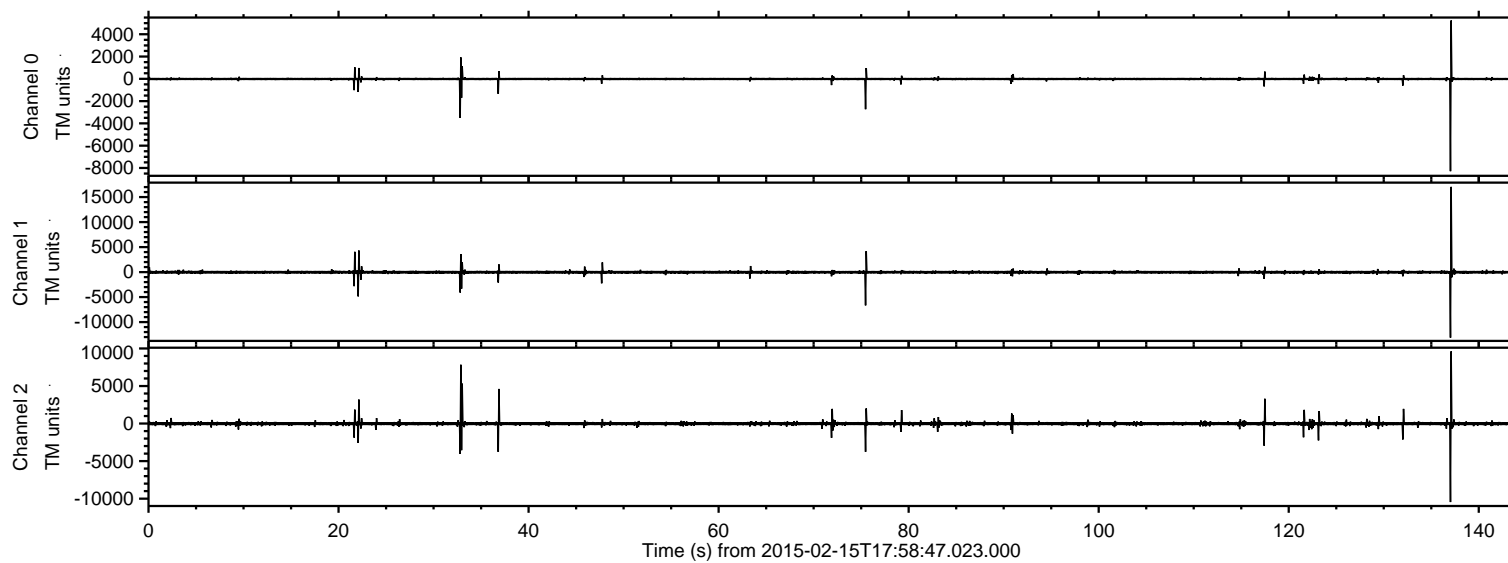

ELMAVAN 3D WAVEFORMS (Measured data sampled at 50 kHz) 49721 packets of 144 samples from 2015-02-15T17:58:47.023.000. Part 138/144

Processed Mon Feb 23 18:53:52 2015 by ELM ver.2012-10-06 from 001\_\_elm20150215\_175846\_\_dat00.bin

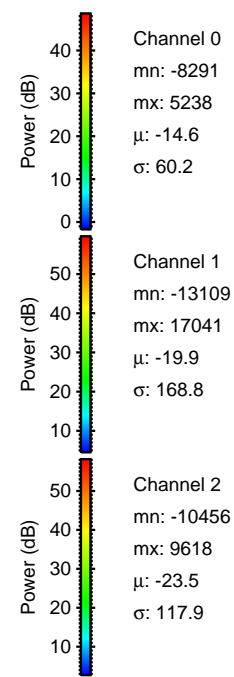
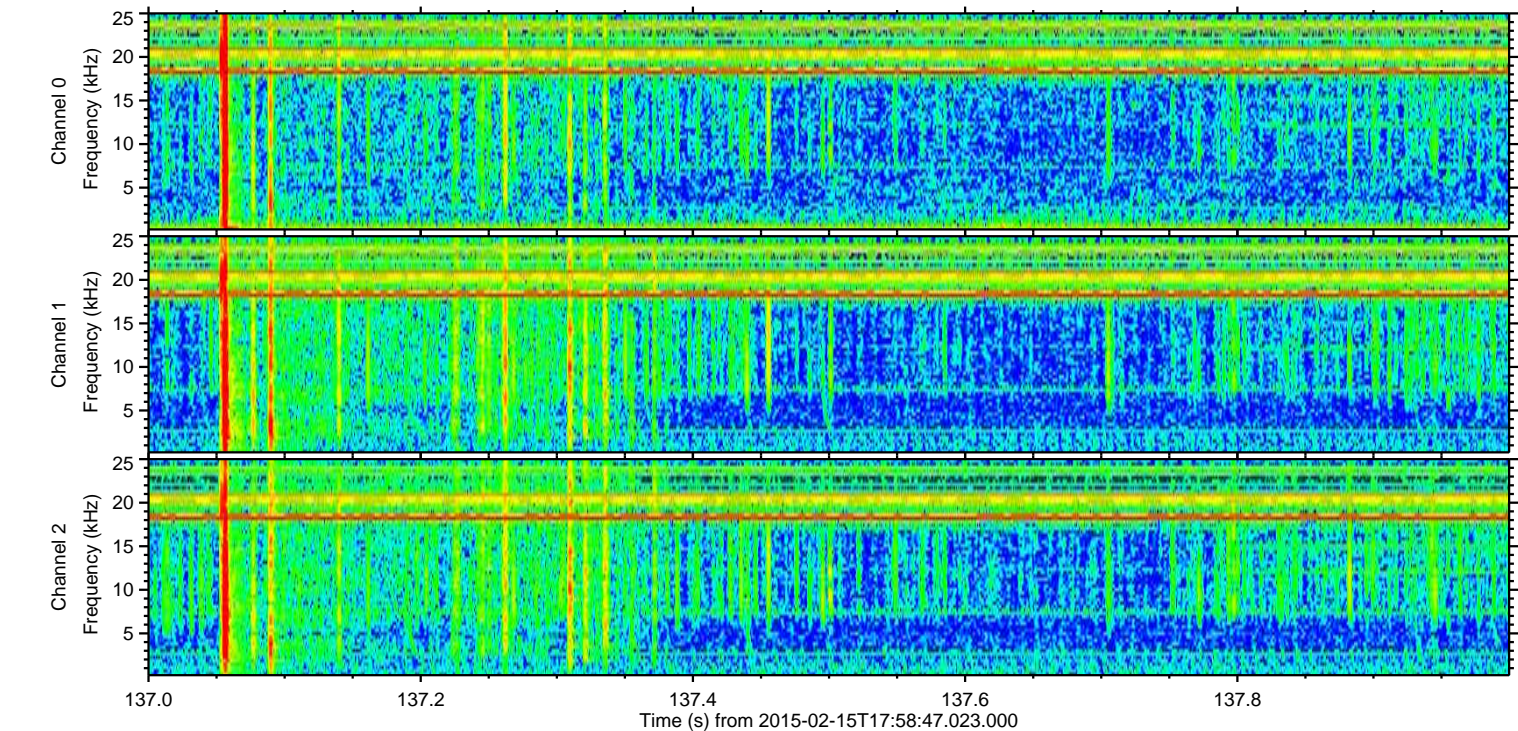
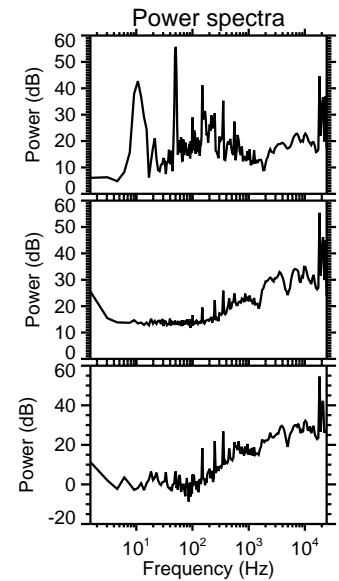
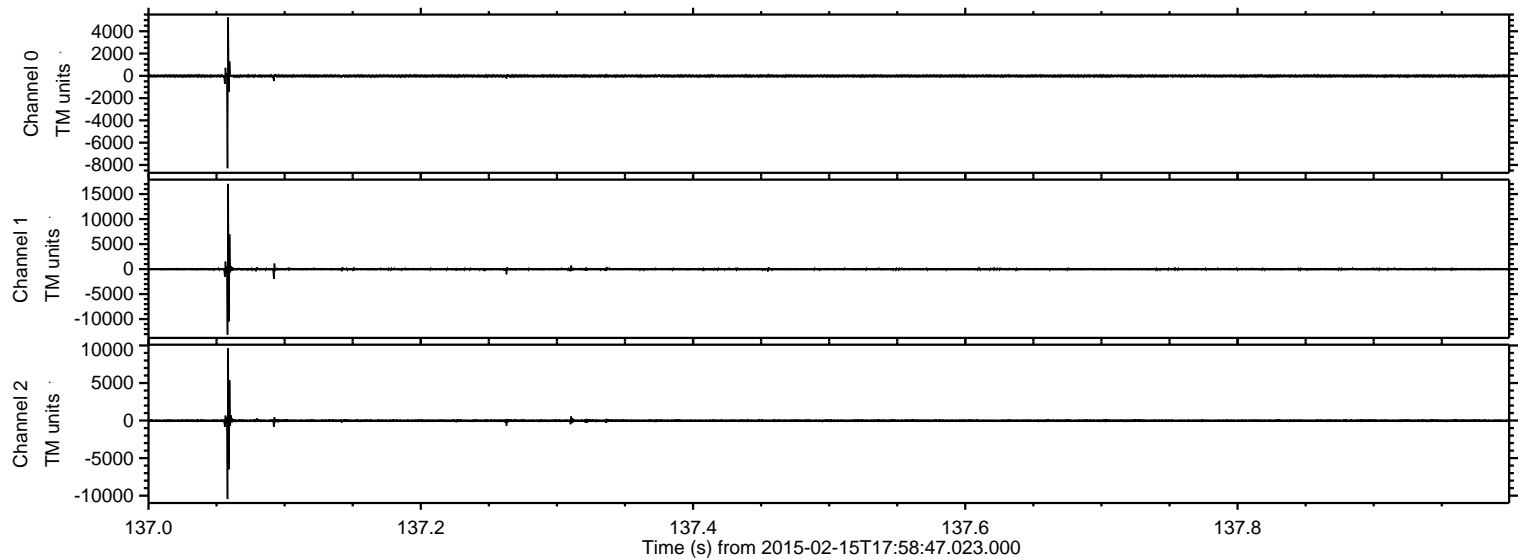



Processed Mon Feb 23 18:53:55 2015 by ELM ver.2012-10-06 from 001\_\_elm20150215\_175846\_\_dat00.bin

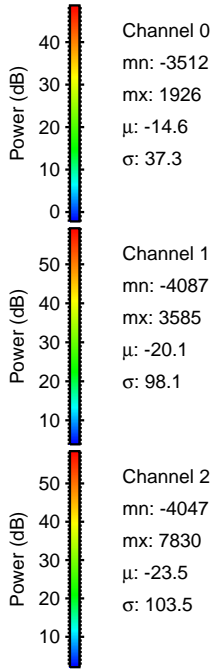
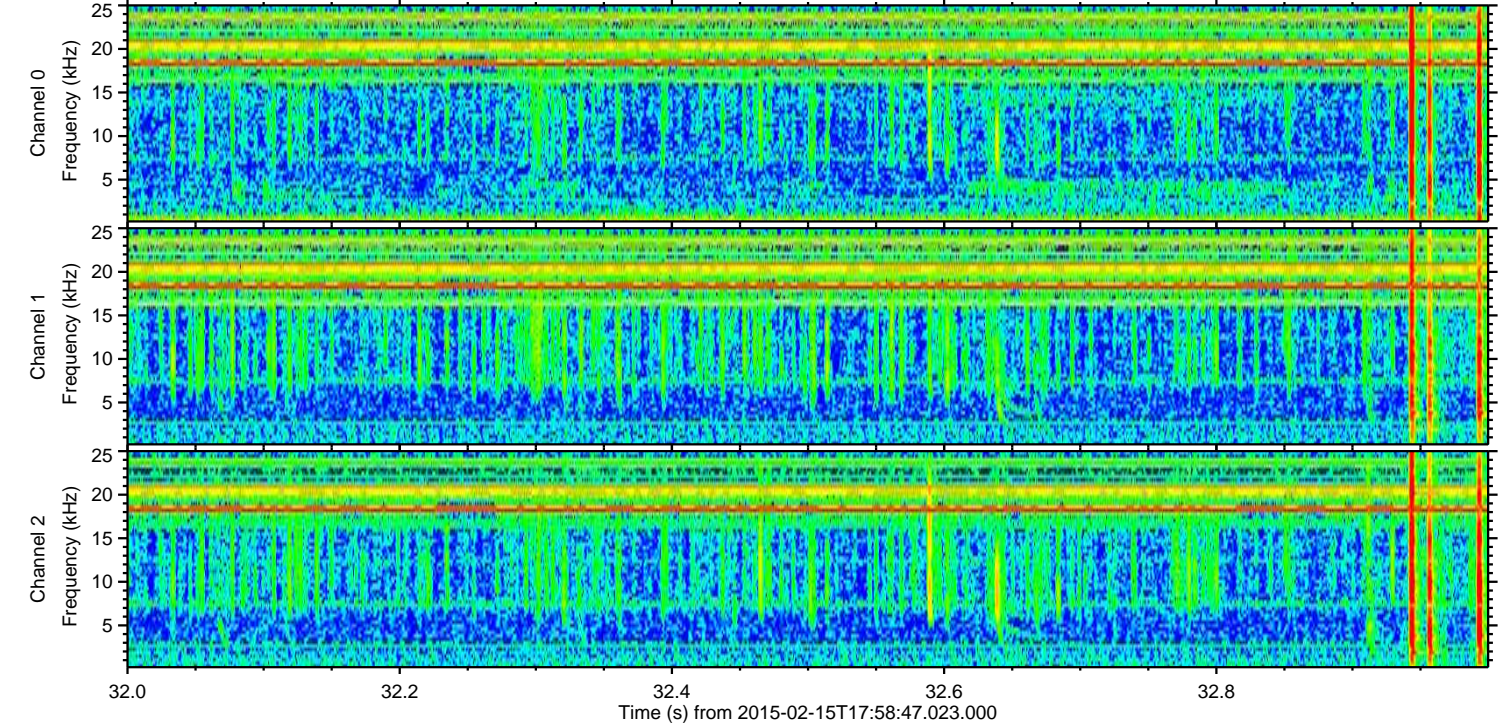
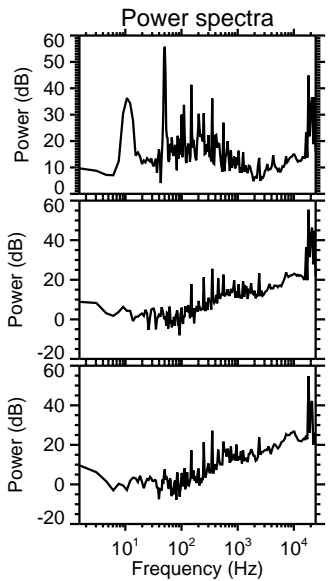
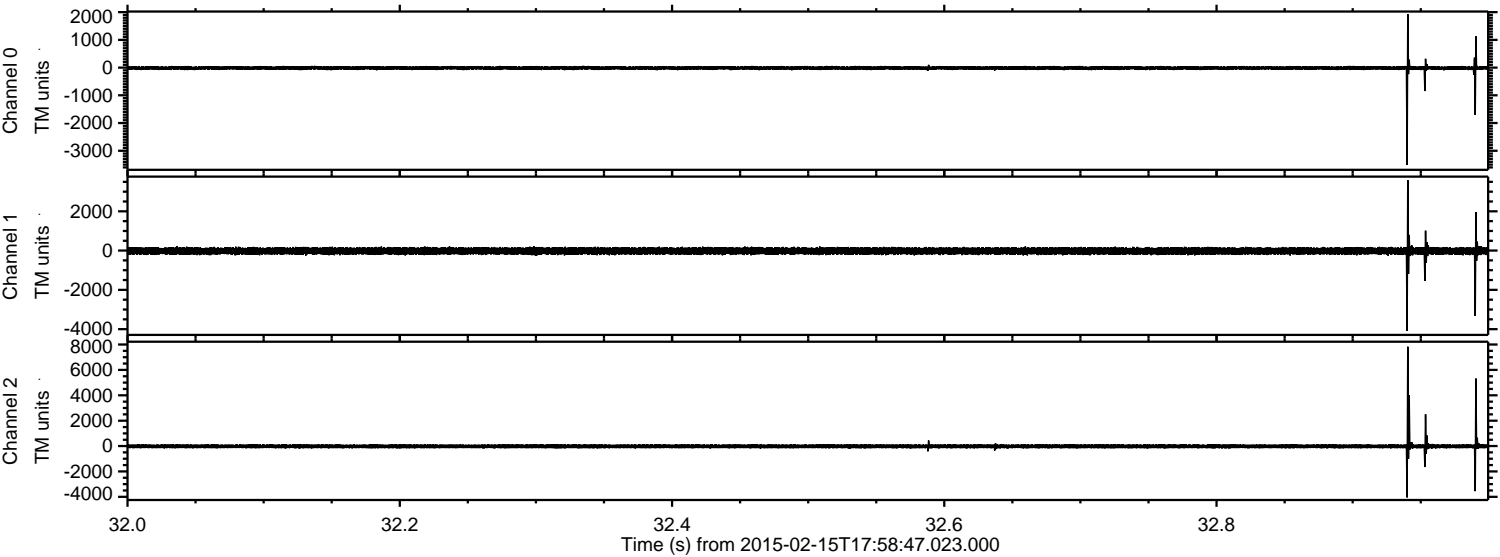



ELMAVAN 3D WAVEFORMS (Measured data sampled at 50 kHz) 49721 packets of 144 samples from 2015-02-15T17:58:47.023.000. Part 76/144

Processed Mon Feb 23 18:53:58 2015 by ELM ver.2012-10-06 from 001\_\_elm20150215\_175846\_\_dat00.bin

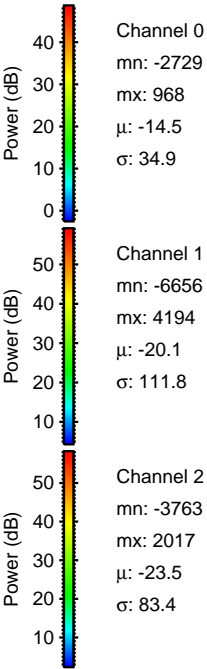
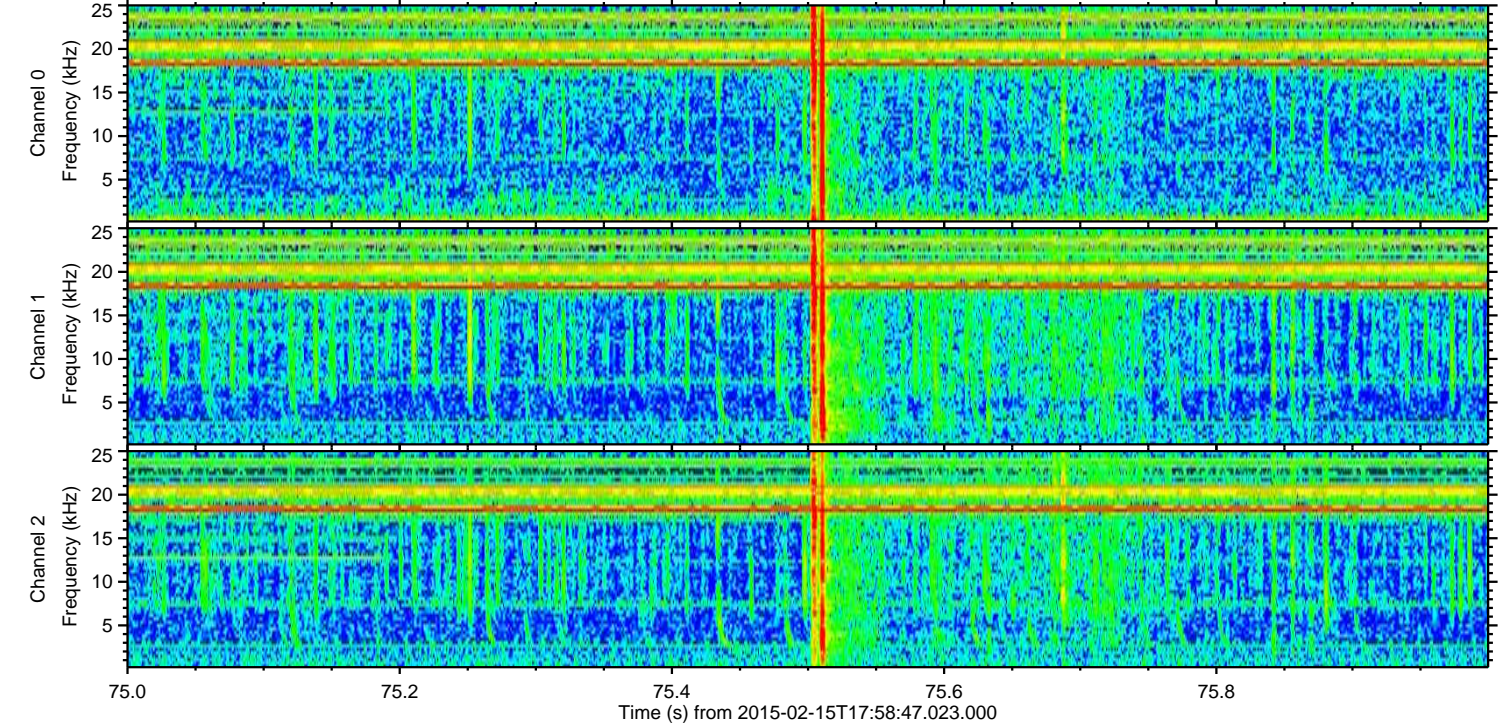
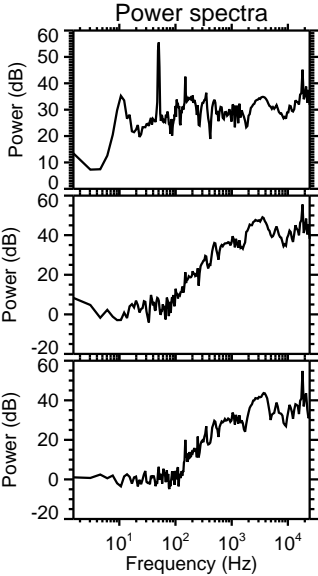
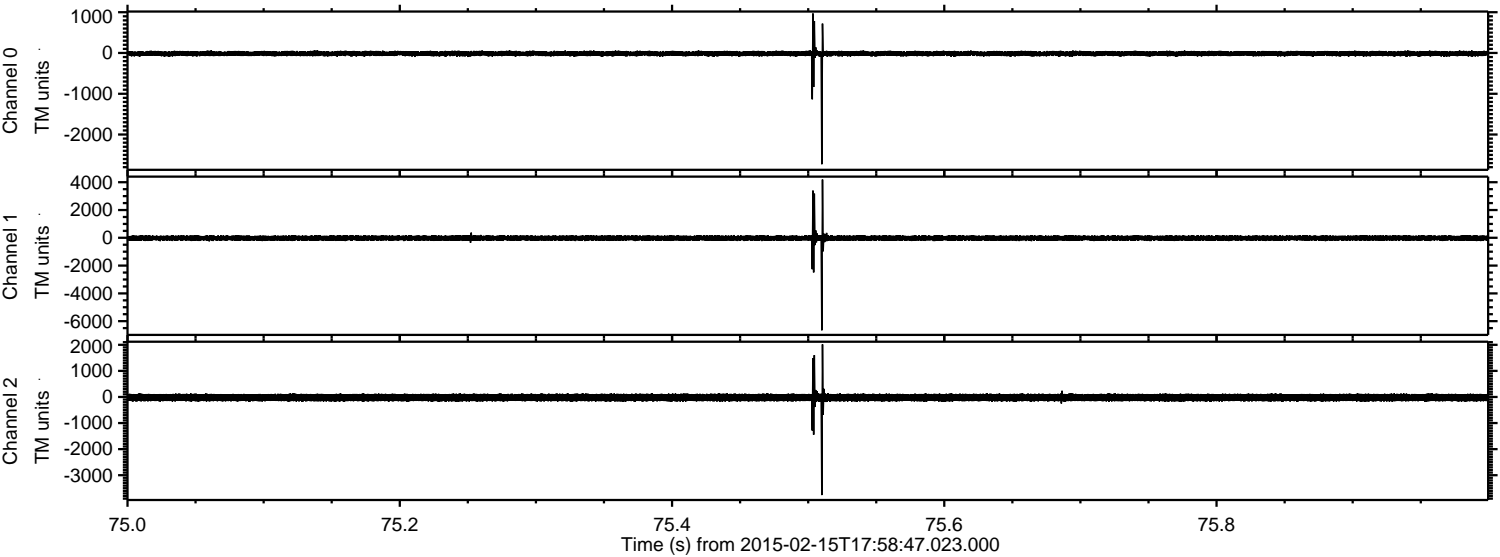



Processed Mon Feb 23 18:54:00 2015 by ELM ver.2012-10-06 from 001\_\_elm20150215\_175846\_\_dat00.bin

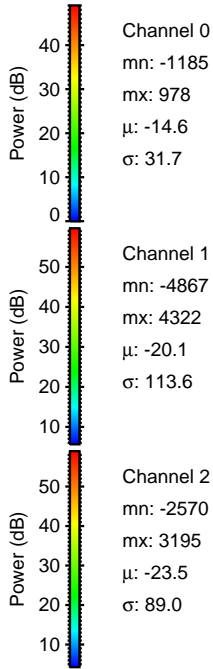
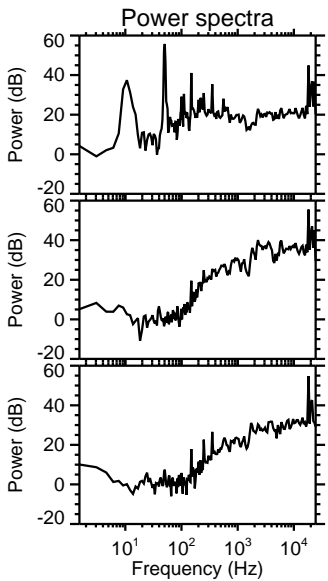
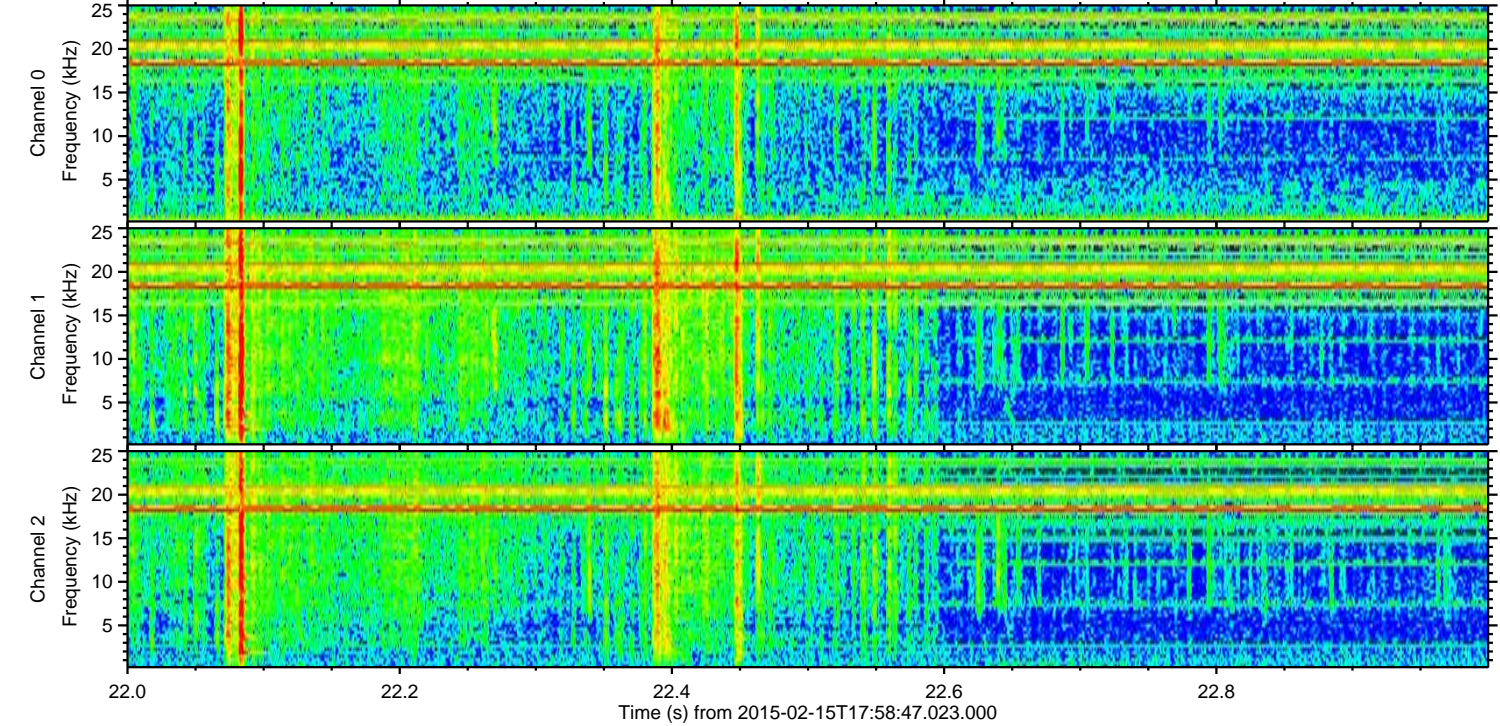
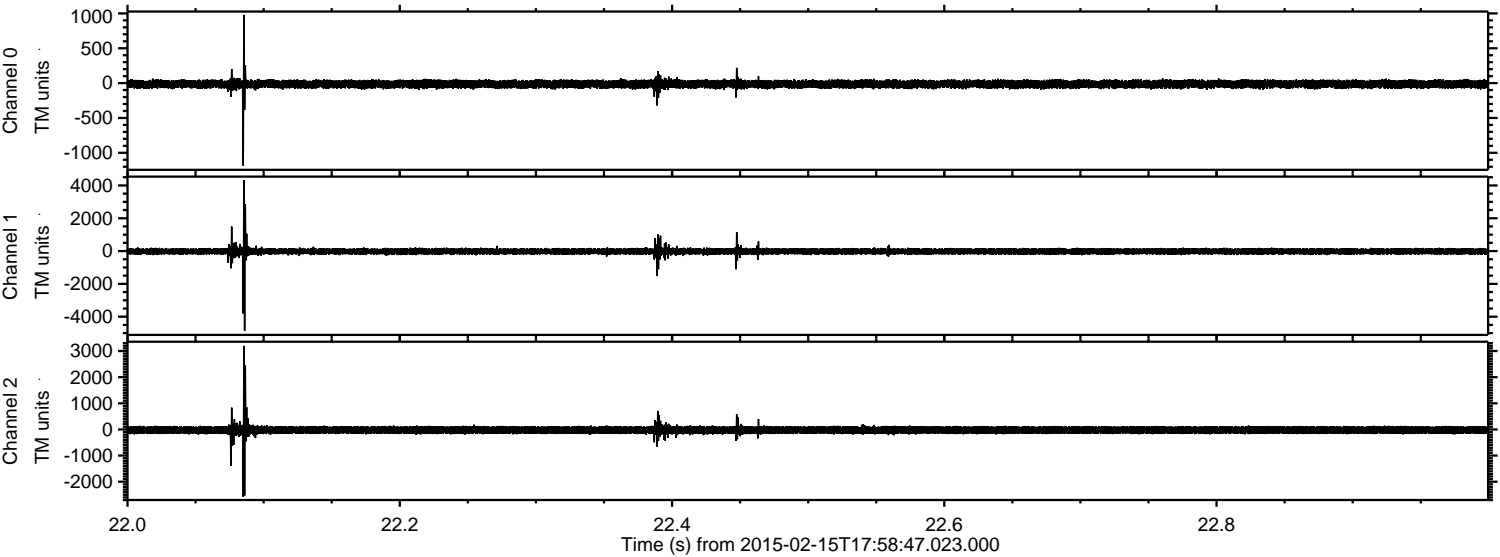



ELMAVAN 3D WAVEFORMS (Measured data sampled at 50 kHz) 49721 packets of 144 samples from 2015-02-15T17:58:47.023.000. Part 37/144

Processed Mon Feb 23 18:54:01 2015 by ELM ver.2012-10-06 from 001\_\_elm20150215\_175846\_\_dat00.bin

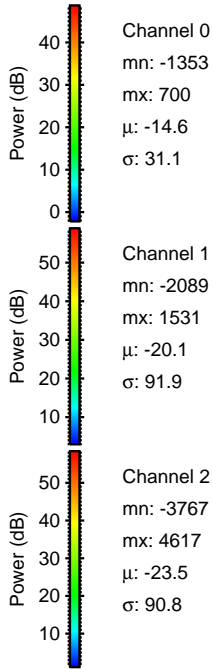
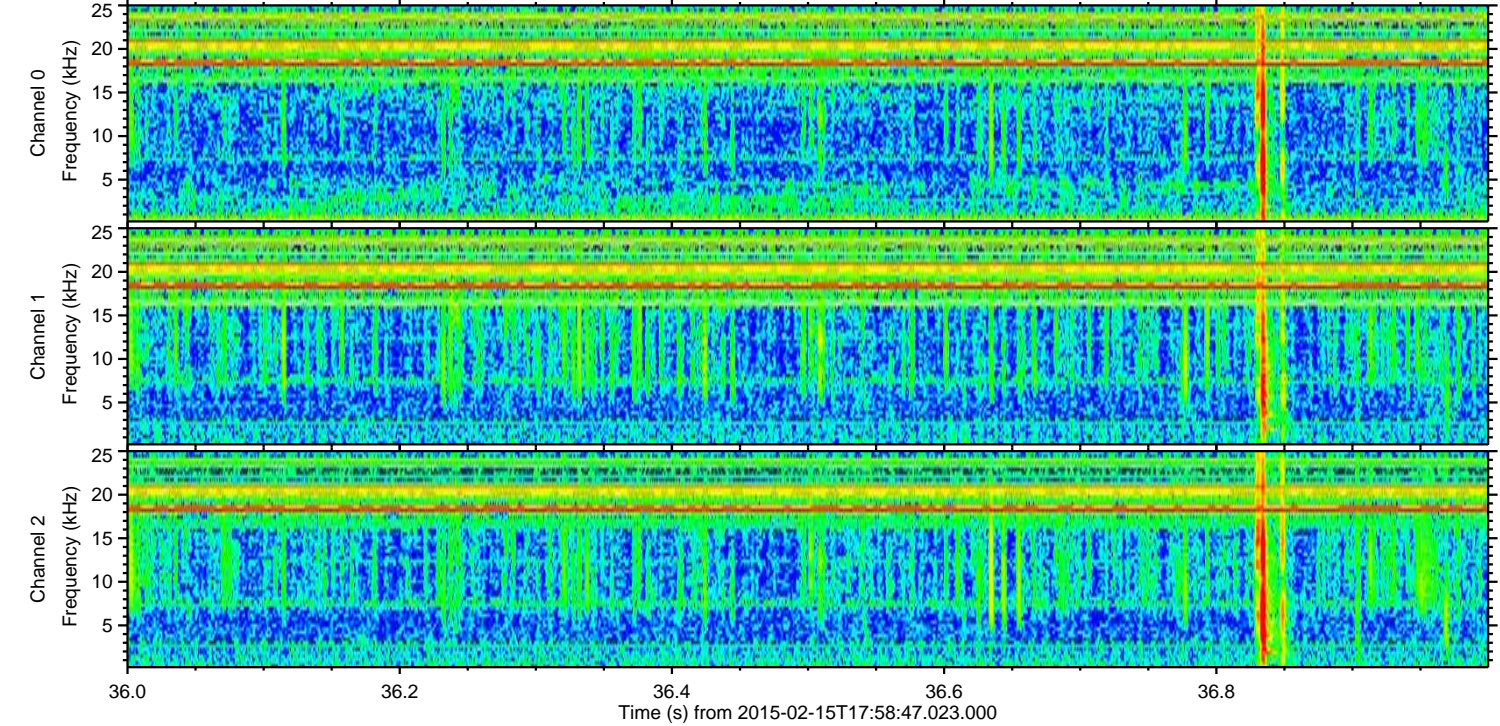
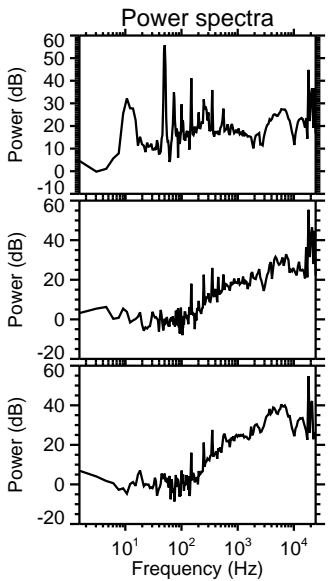
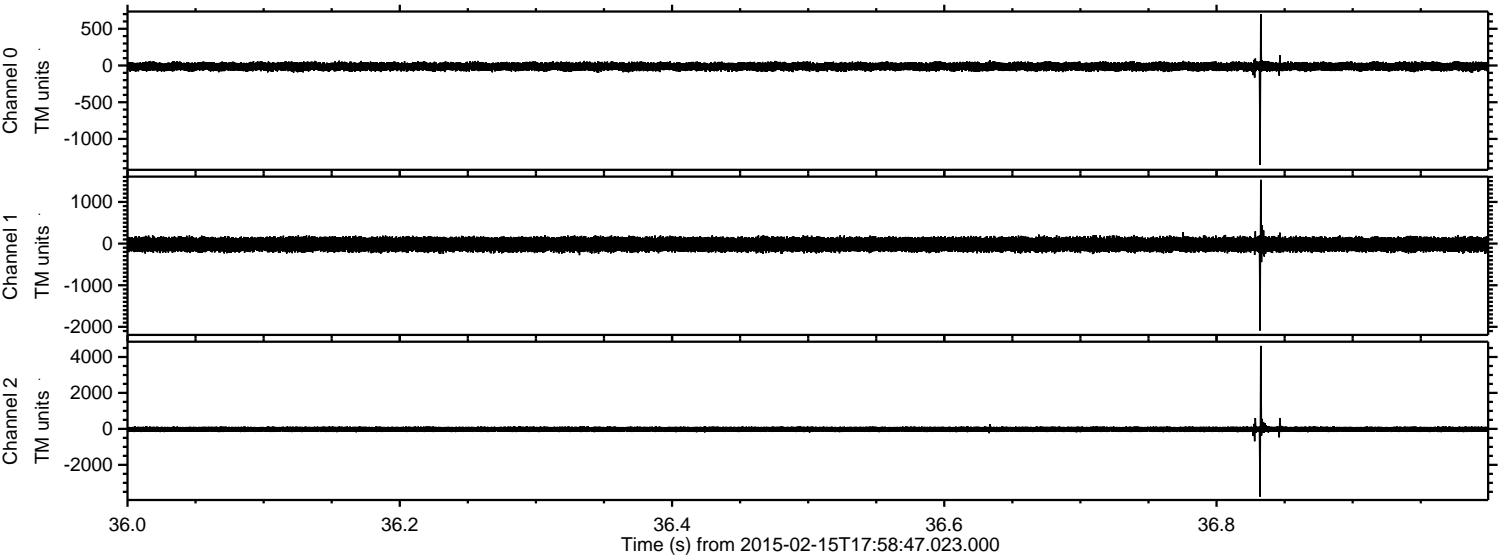



Processed Mon Feb 23 18:54:03 2015 by ELM ver.2012-10-06 from 001\_\_elm20150215\_175846\_\_dat00.bin

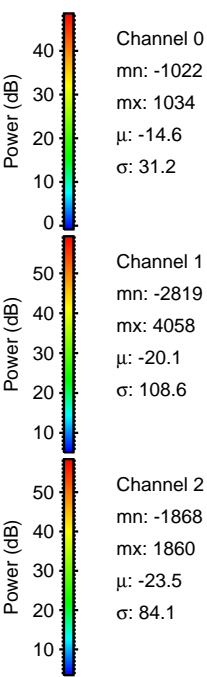
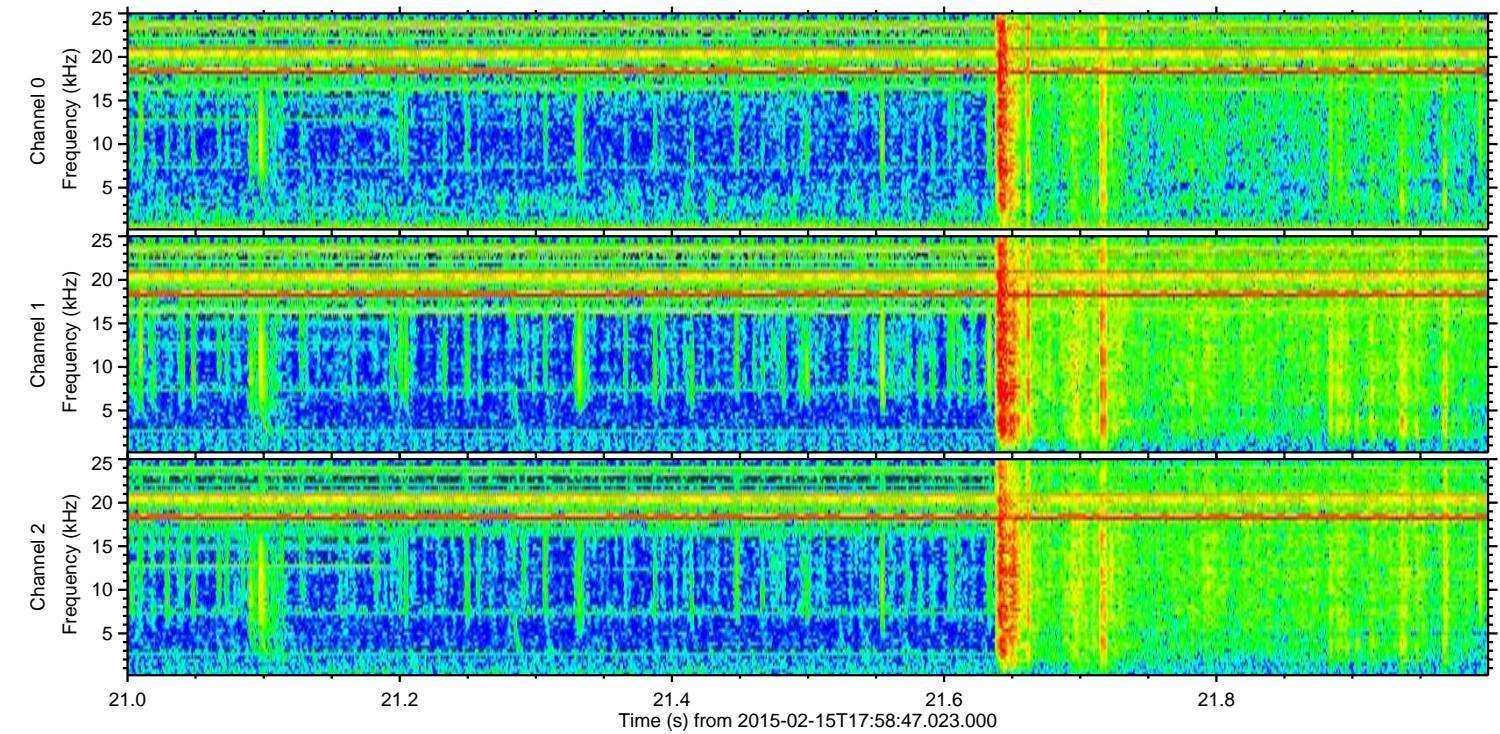
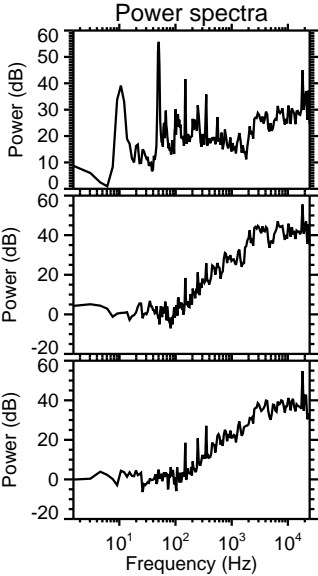
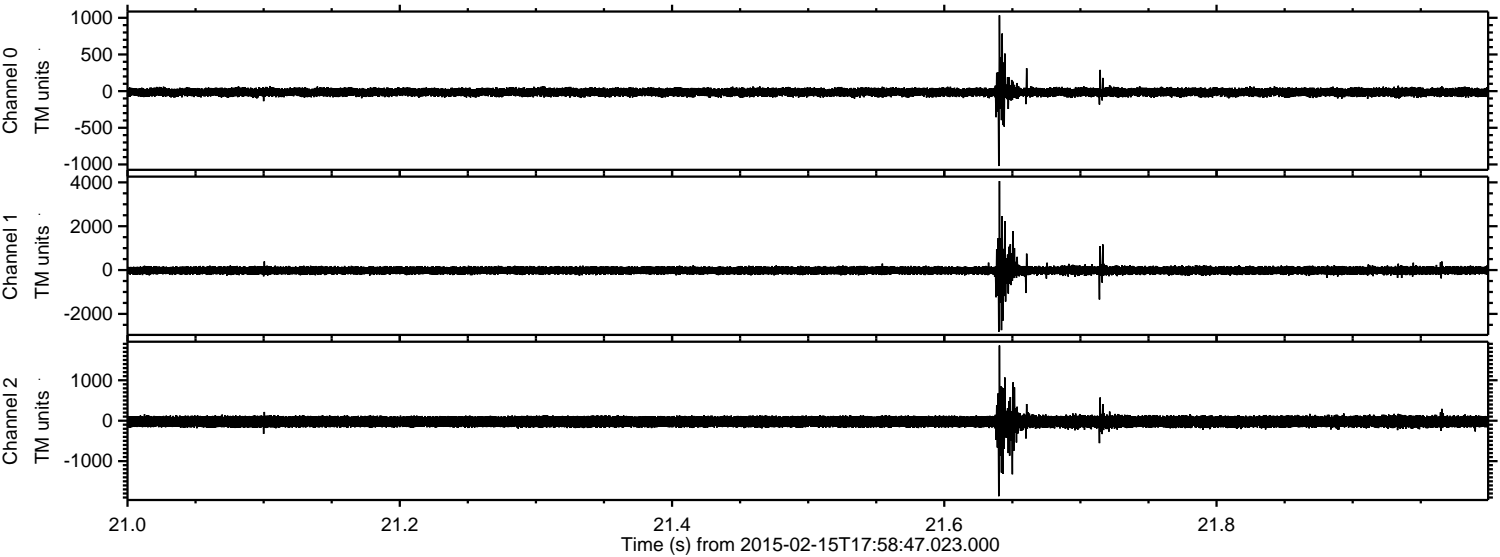



Processed Mon Feb 23 18:54:04 2015 by ELM ver.2012-10-06 from 001\_\_elm20150215\_175846\_\_dat00.bin

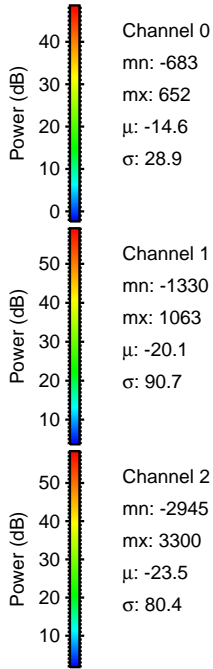
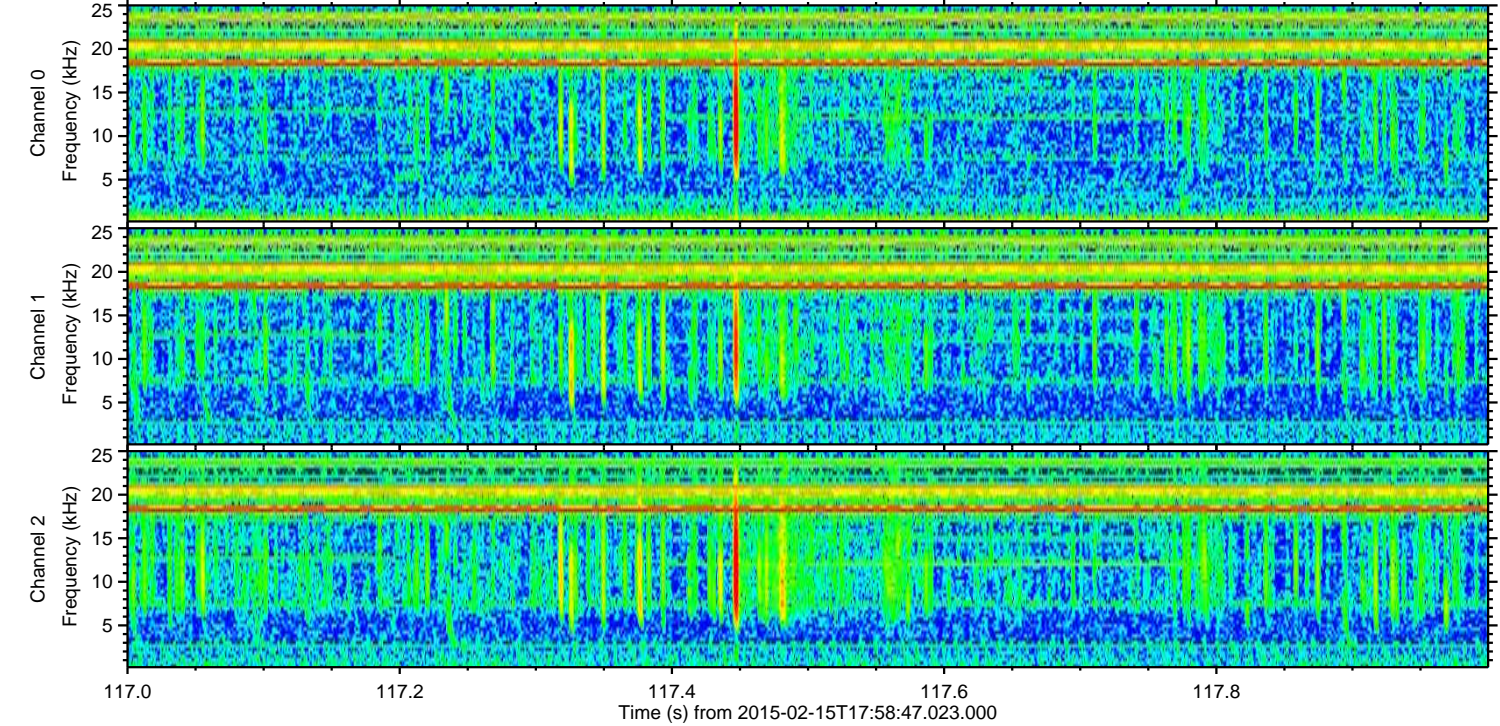
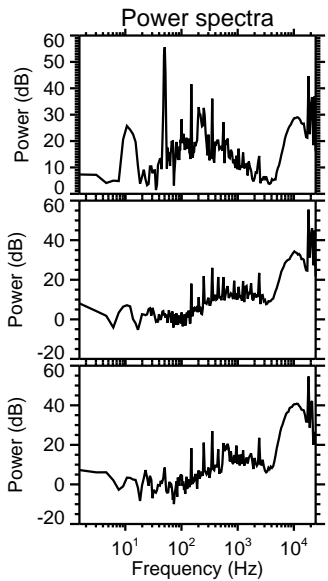
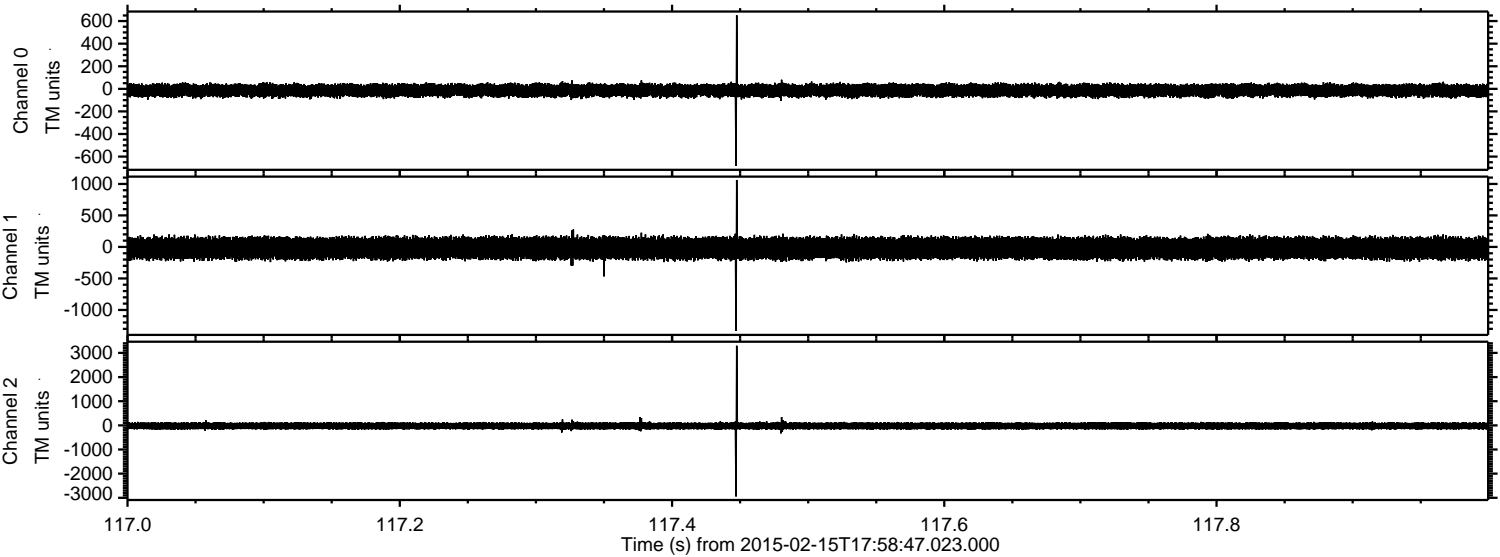

Channel 0  
mn: -683  
mx: 652  
 $\mu$ : -14.6  
 $\sigma$ : 28.9

Channel 1  
mn: -1330  
mx: 1063  
 $\mu$ : -20.1  
 $\sigma$ : 90.7

Channel 2  
mn: -2945  
mx: 3300  
 $\mu$ : -23.5  
 $\sigma$ : 80.4



Processed Mon Feb 23 18:54:06 2015 by ELM ver.2012-10-06 from 001\_\_elm20150215\_175846\_\_dat00.bin

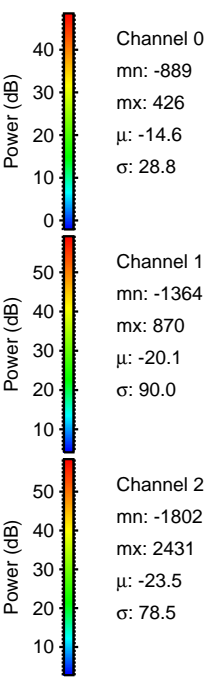
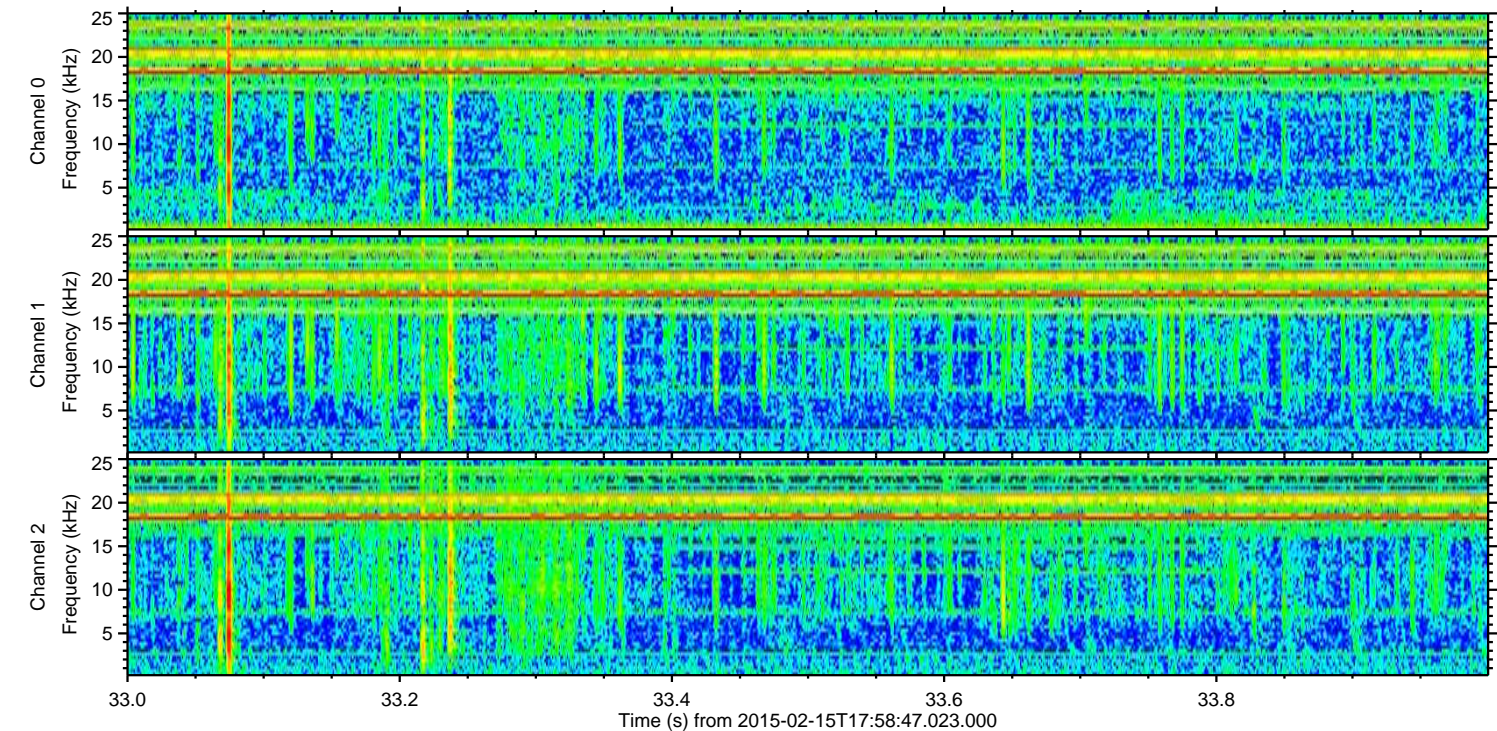
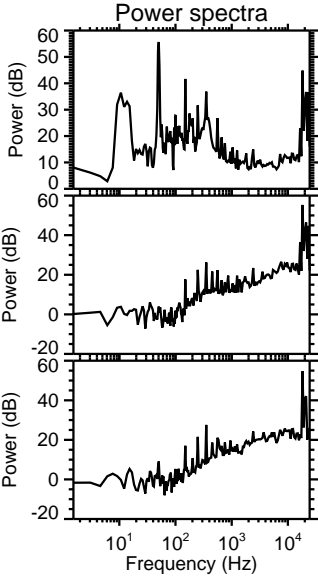
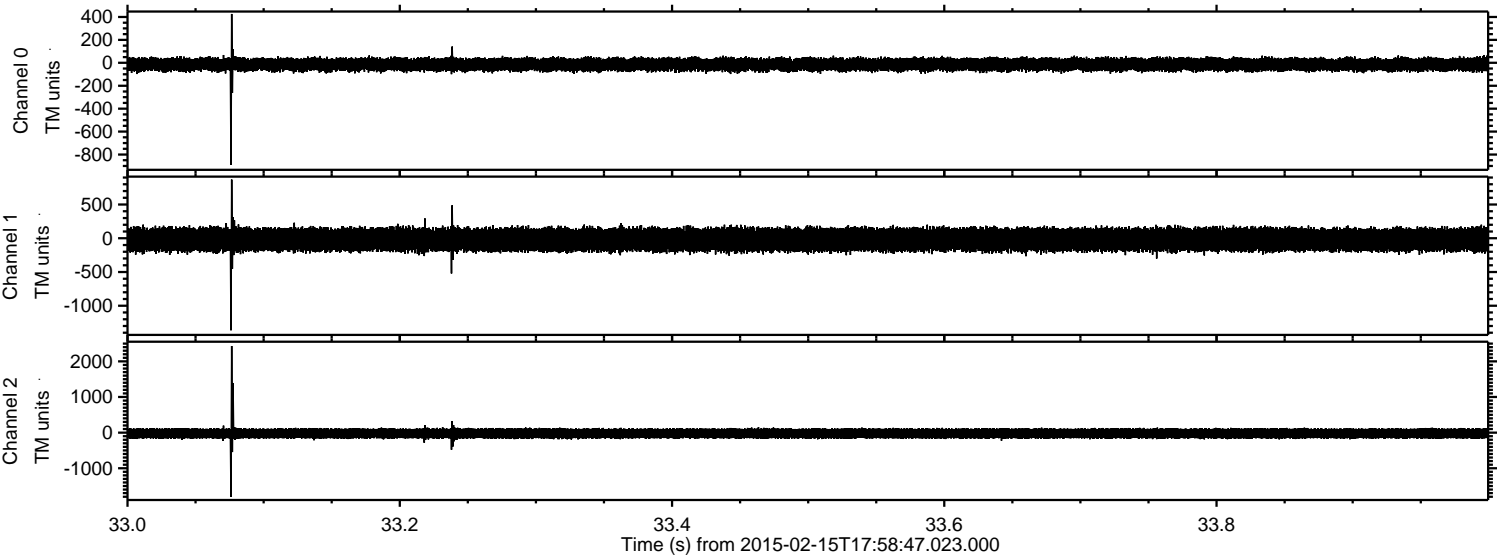



Processed Mon Feb 23 18:54:08 2015 by ELM ver.2012-10-06 from 001\_\_elm20150215\_175846\_\_dat00.bin

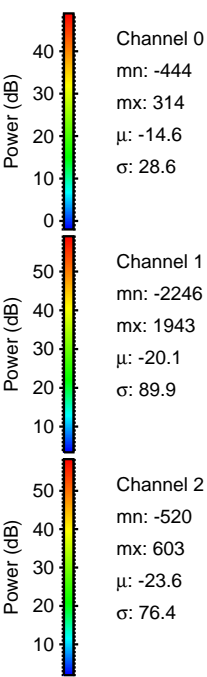
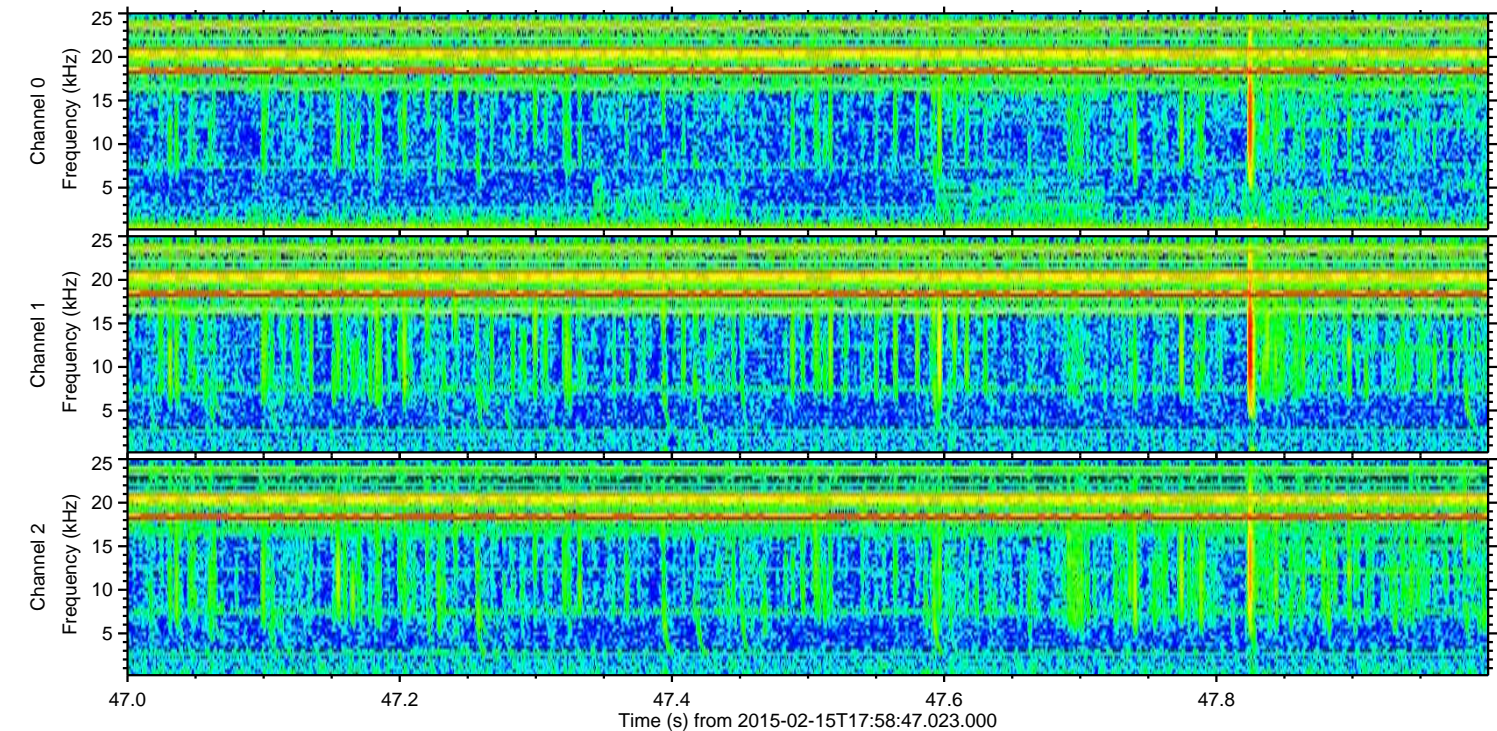
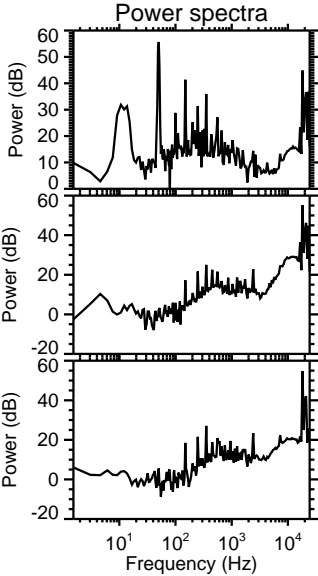
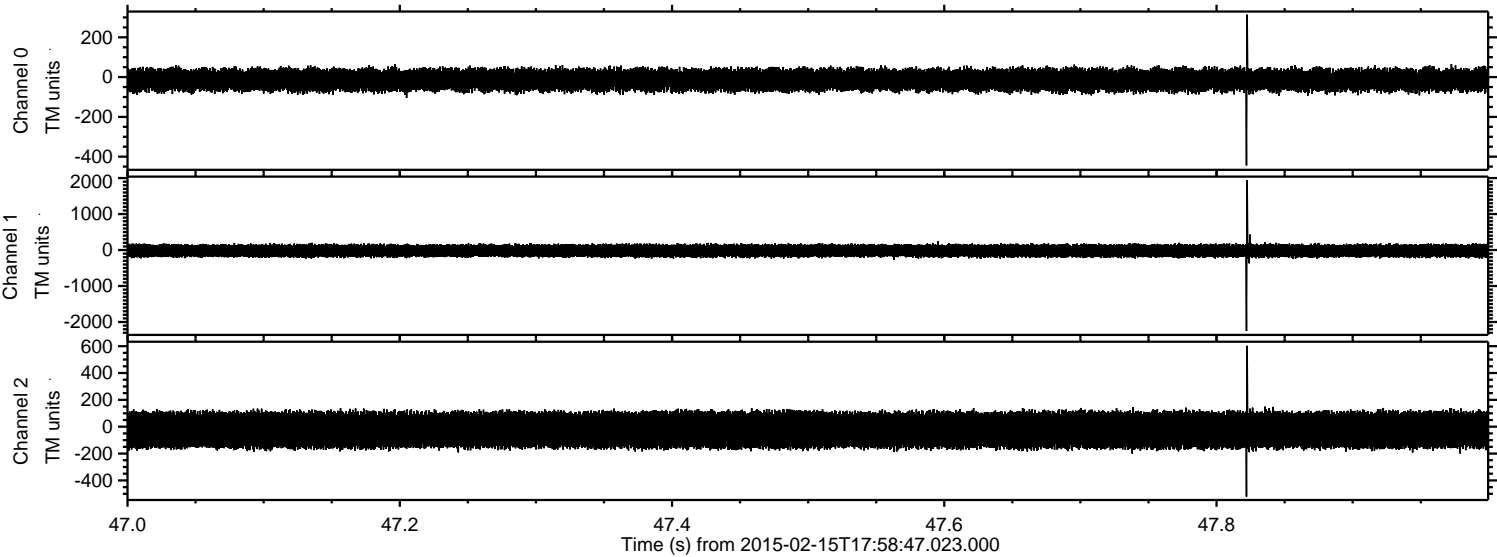



Processed Mon Feb 23 18:54:09 2015 by ELM ver.2012-10-06 from 001\_\_elm20150215\_175846\_\_dat00.bin

