

ELMAVAN 3D WAVEFORMS (Measured data sampled at 50 kHz) 49806 packets of 144 samples from 2015-02-15T17:03:45.408.000.

Processed Mon Feb 23 18:10:10 2015 by ELM ver.2012-10-06 from 001__elm20150215_170344__dat00.bin

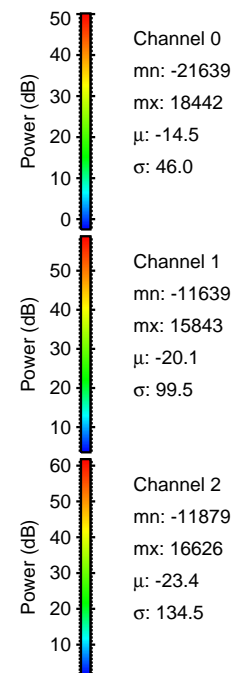

Processed Mon Feb 23 18:10:26 2015 by ELM ver.2012-10-06 from 001__elm20150215_170344__dat00.bin

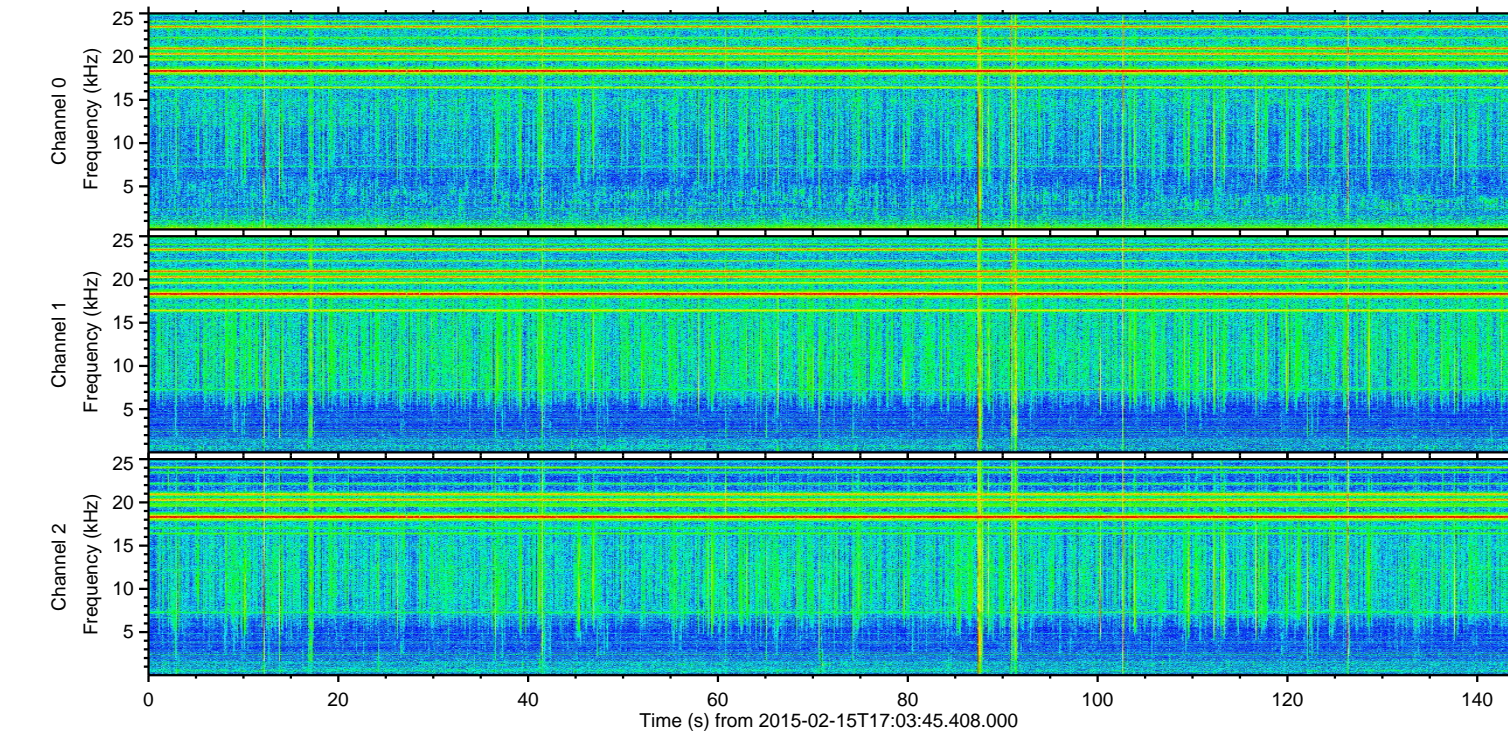
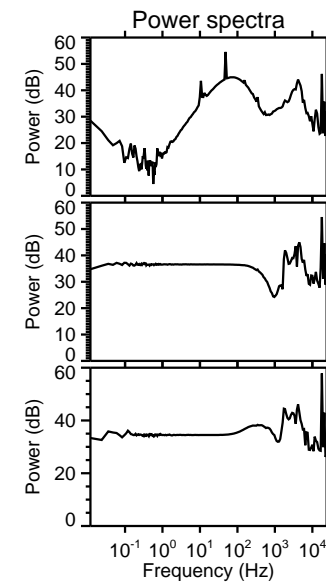
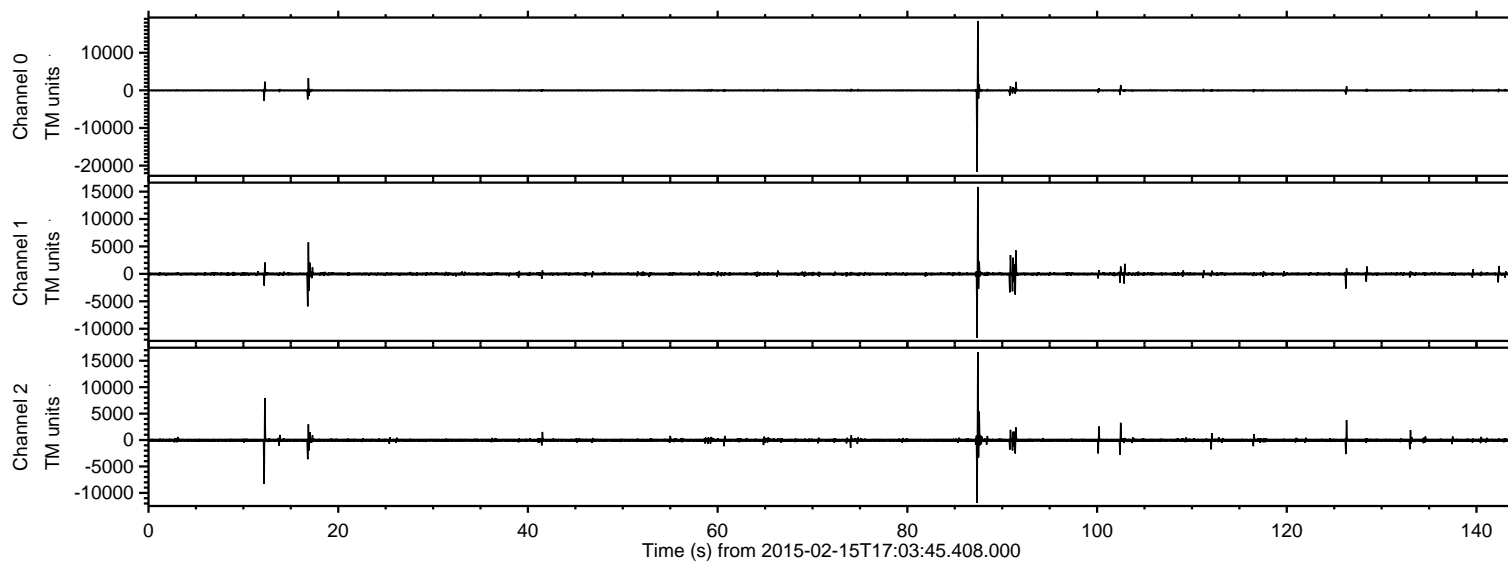
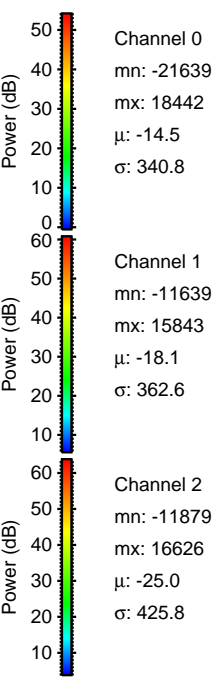
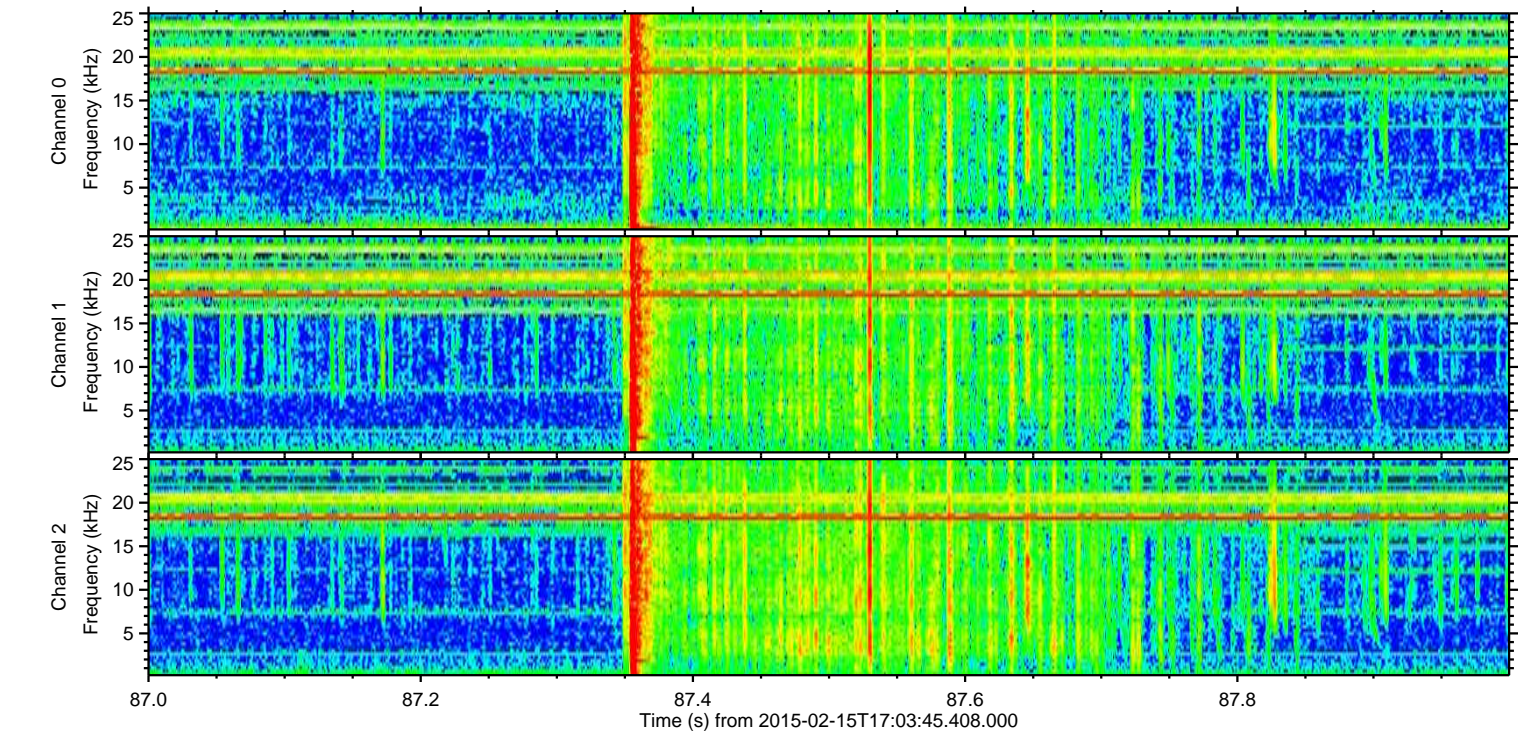
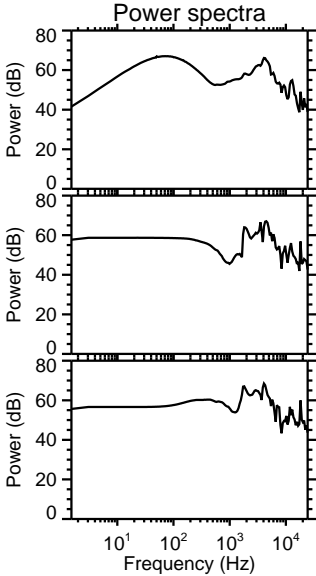
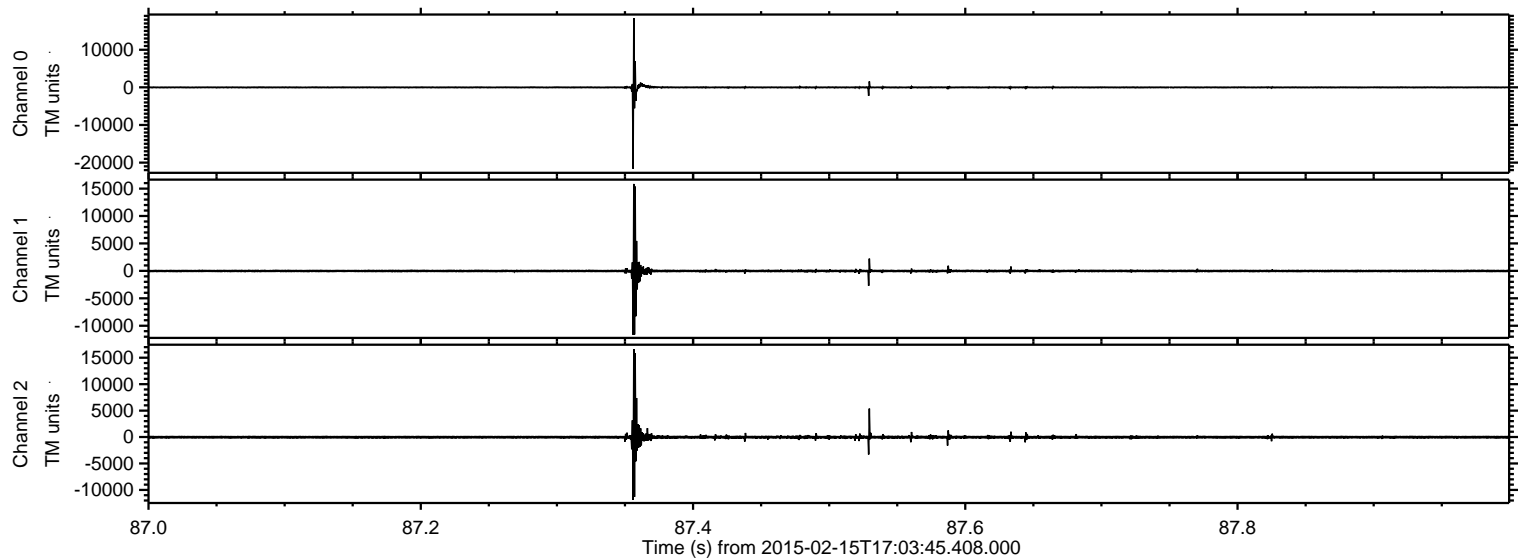

Processed Mon Feb 23 18:10:27 2015 by ELM ver.2012-10-06 from 001__elm20150215_170344__dat00.bin

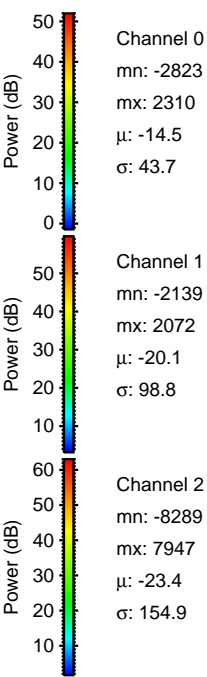
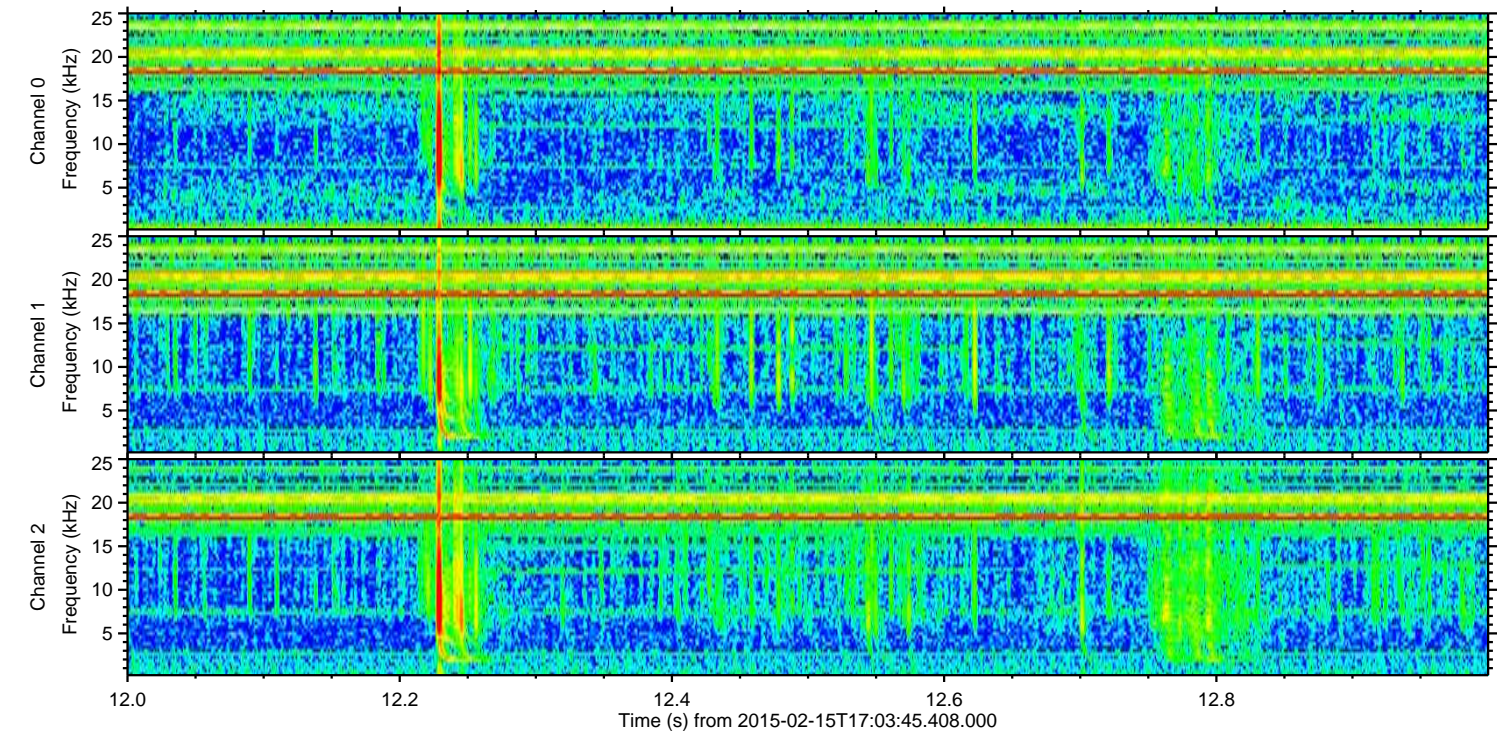
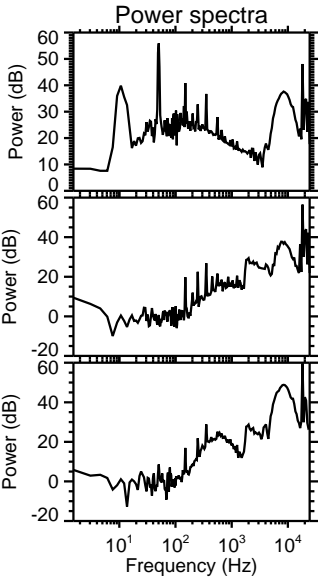
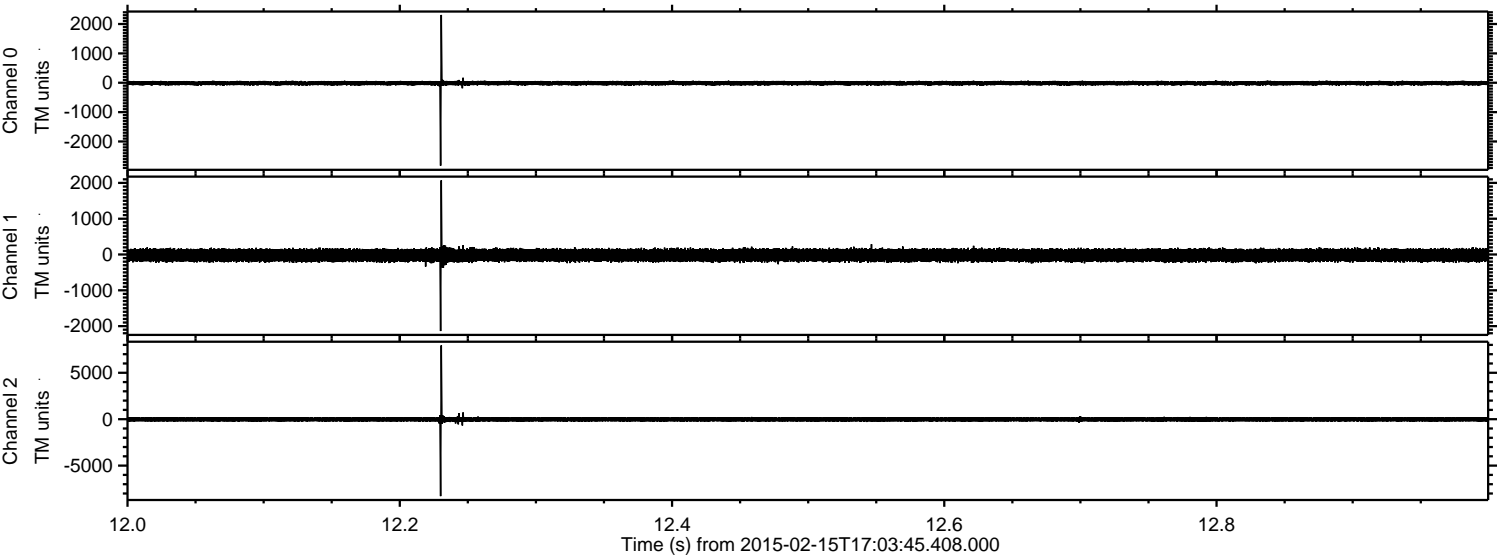

Processed Mon Feb 23 18:10:28 2015 by ELM ver.2012-10-06 from 001__elm20150215_170344__dat00.bin

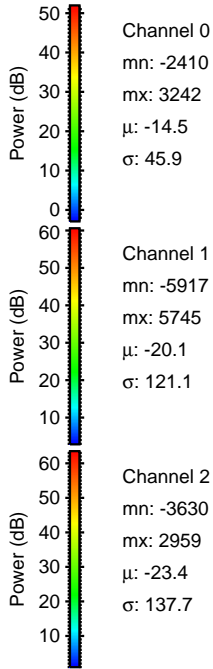
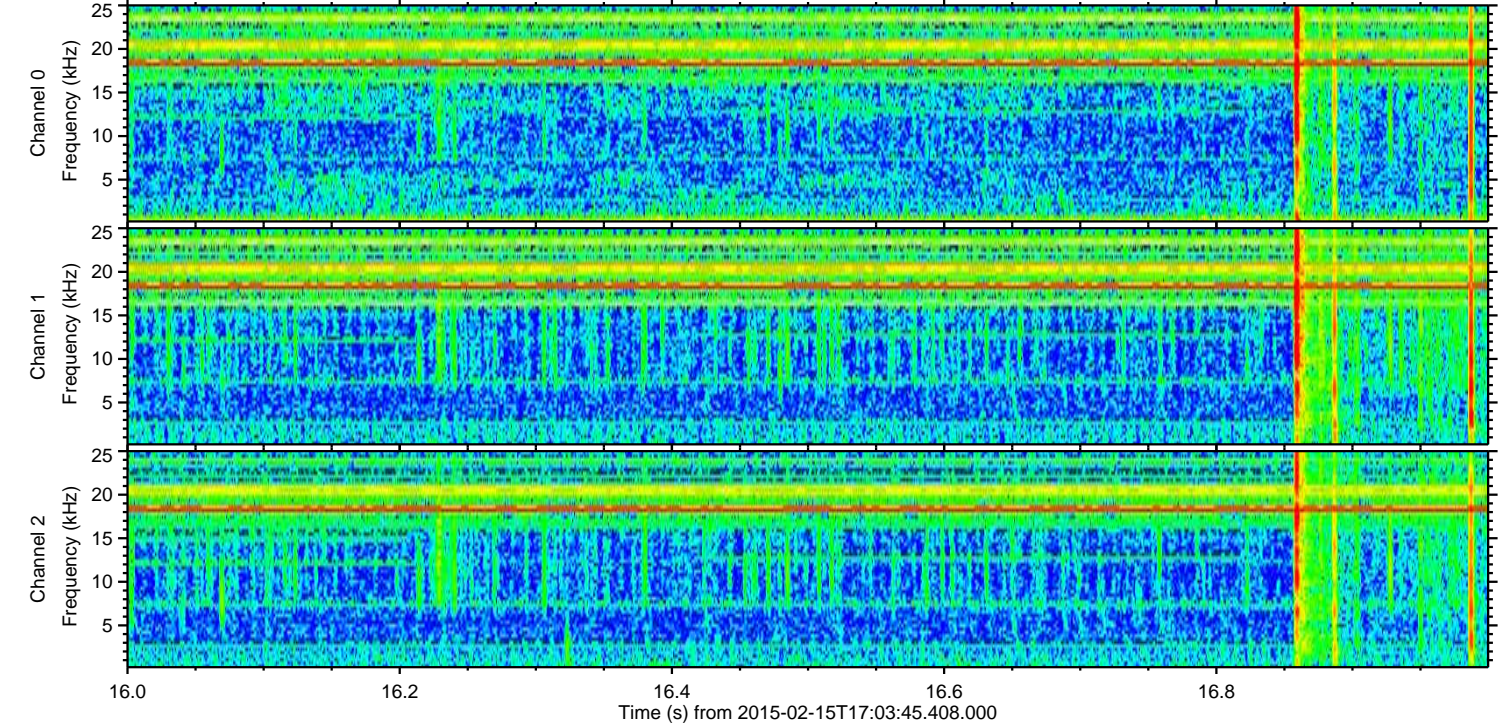
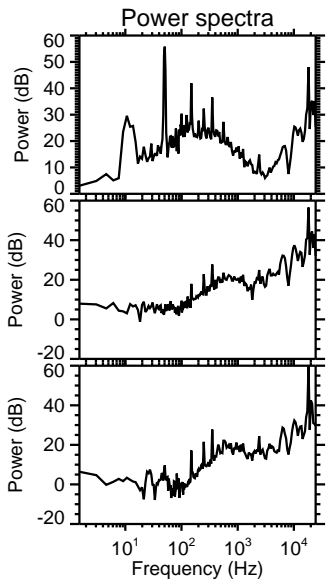
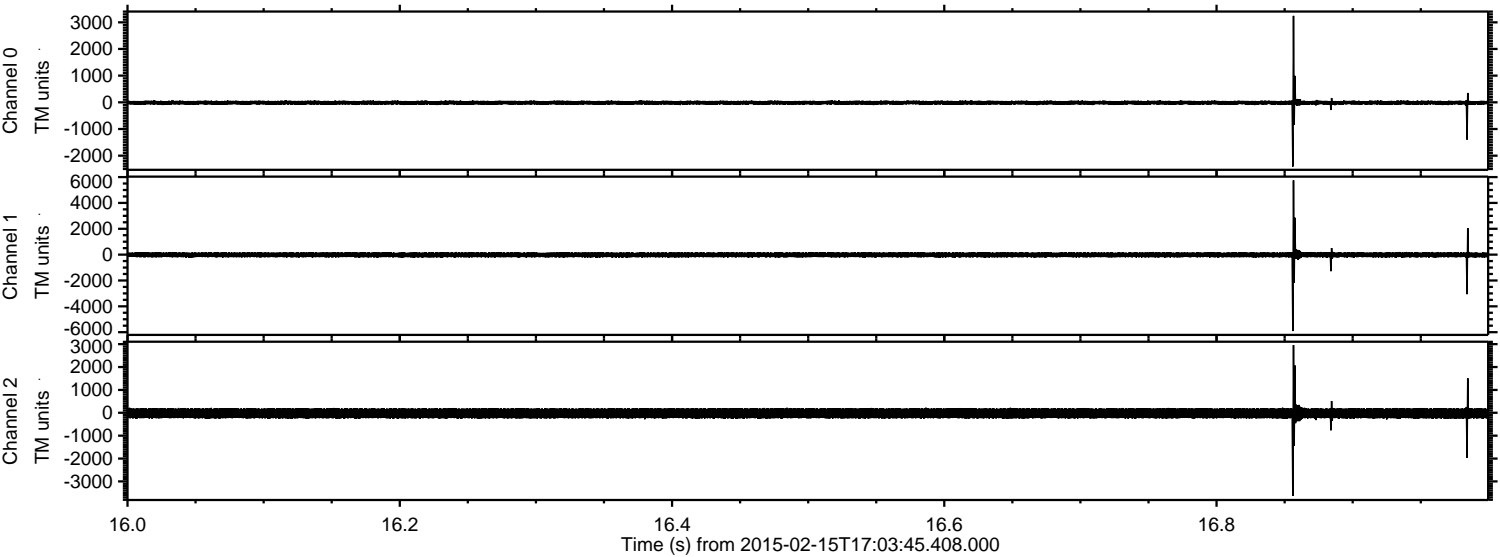

Processed Mon Feb 23 18:10:29 2015 by ELM ver.2012-10-06 from 001__elm20150215_170344__dat00.bin

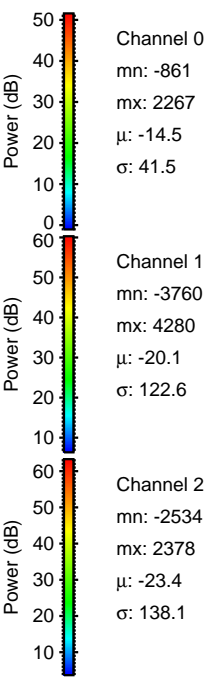
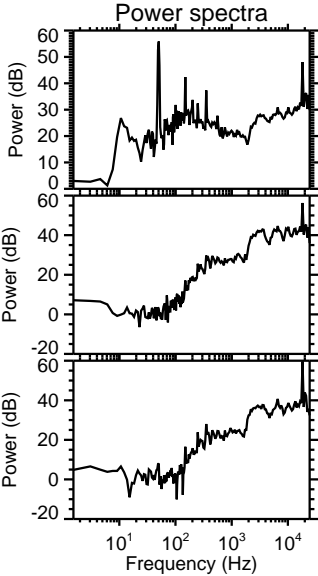
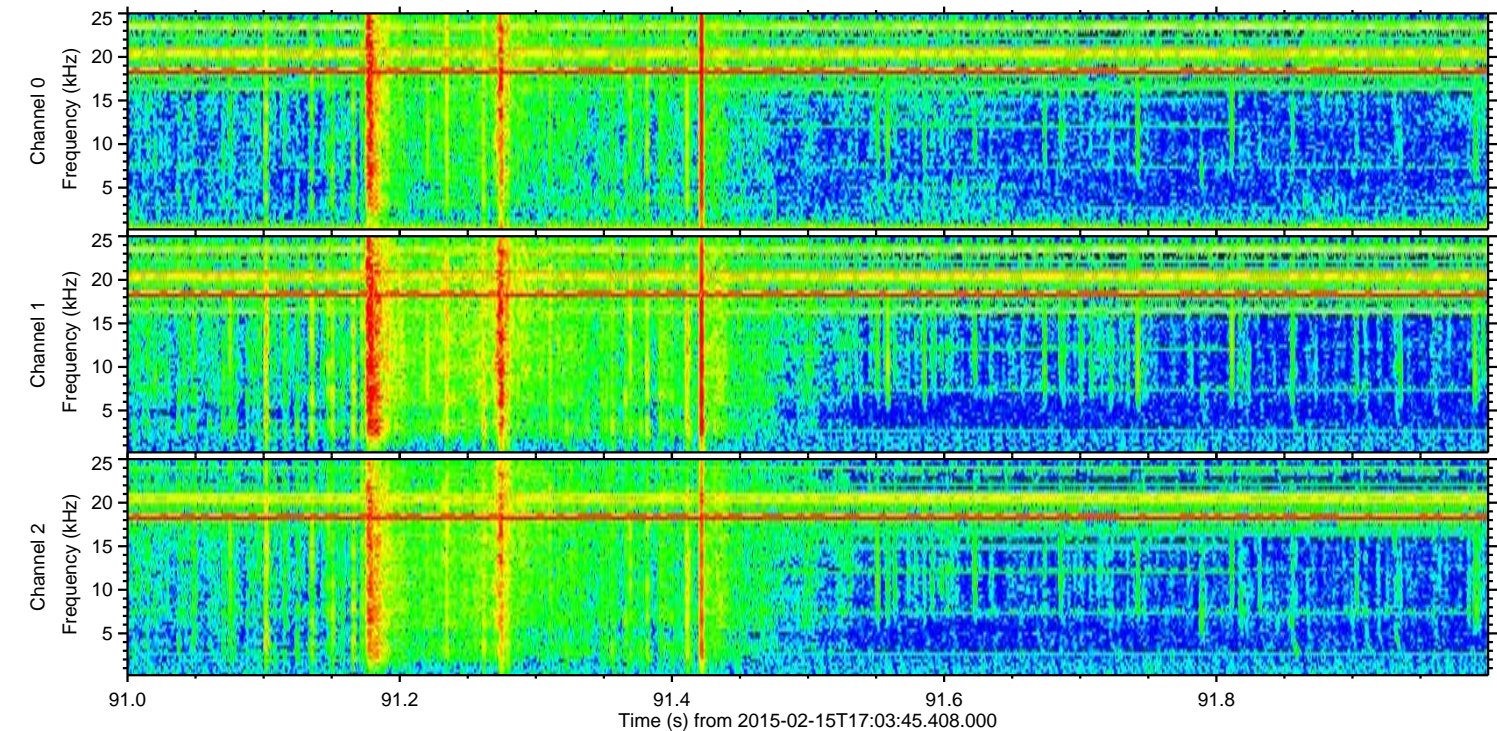
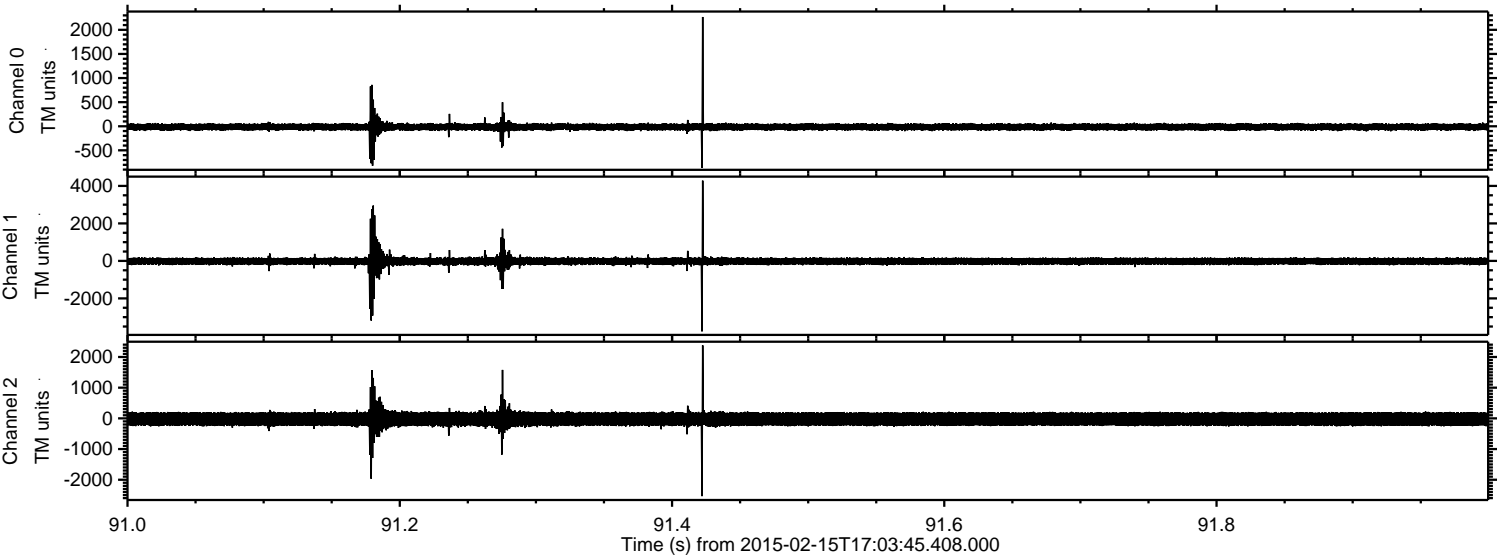

ELMAVAN 3D WAVEFORMS (Measured data sampled at 50 kHz) 49806 packets of 144 samples from 2015-02-15T17:03:45.408.000. Part 127/144

Processed Mon Feb 23 18:10:30 2015 by ELM ver.2012-10-06 from 001__elm20150215_170344__dat00.bin

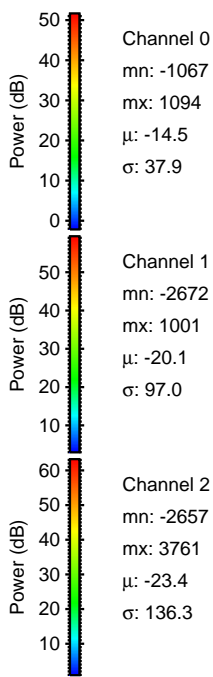
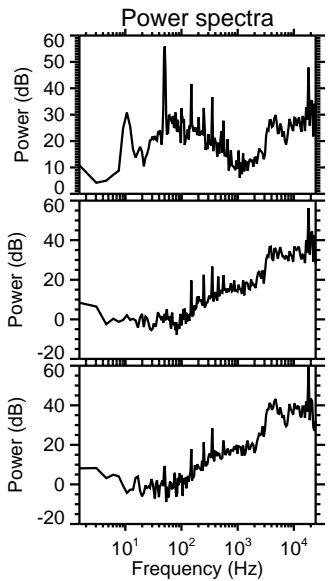
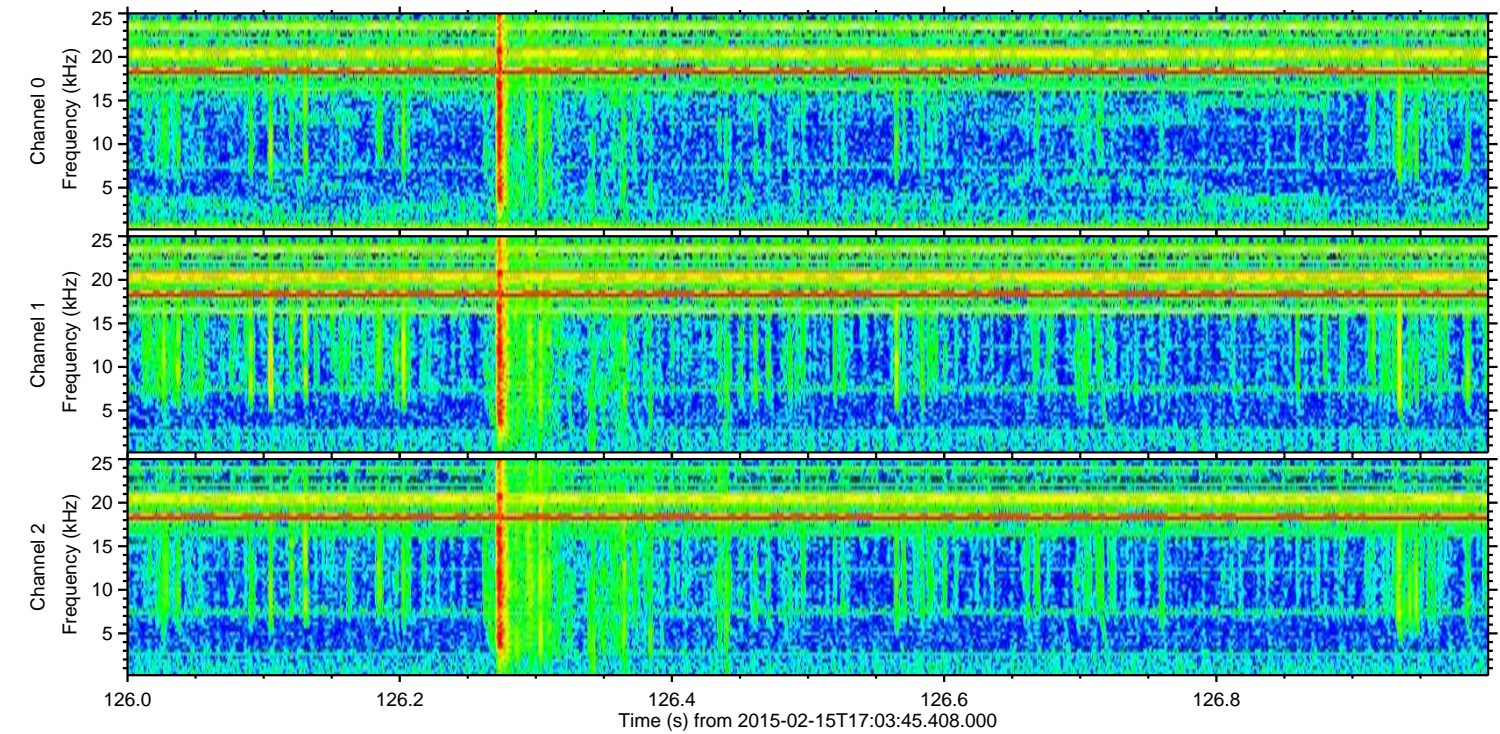
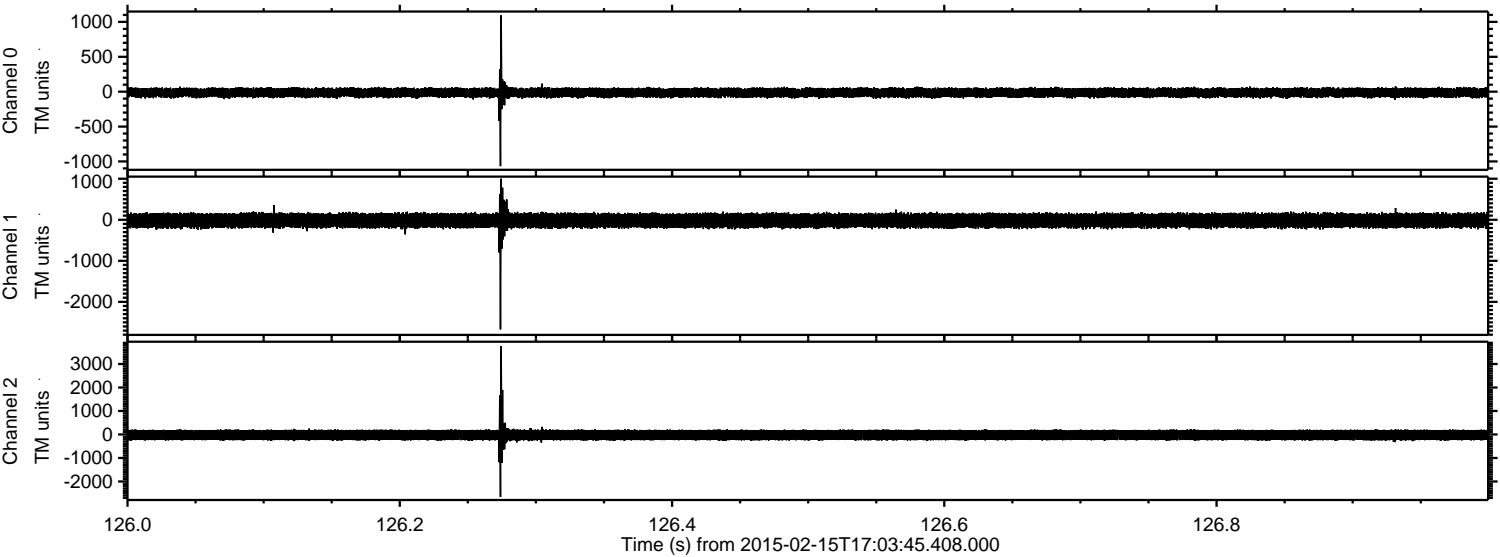

Channel 0
mn: -1067
mx: 1094
 μ : -14.5
 σ : 37.9

Channel 1
mn: -2672
mx: 1001
 μ : -20.1
 σ : 97.0

Channel 2
mn: -2657
mx: 3761
 μ : -23.4
 σ : 136.3

Processed Mon Feb 23 18:10:32 2015 by ELM ver.2012-10-06 from 001__elm20150215_170344__dat00.bin

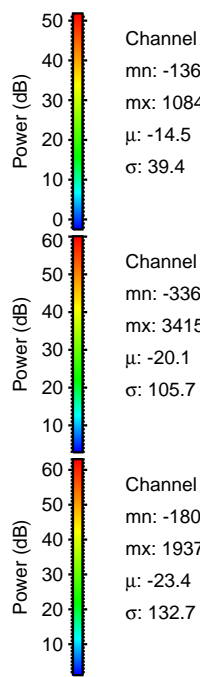
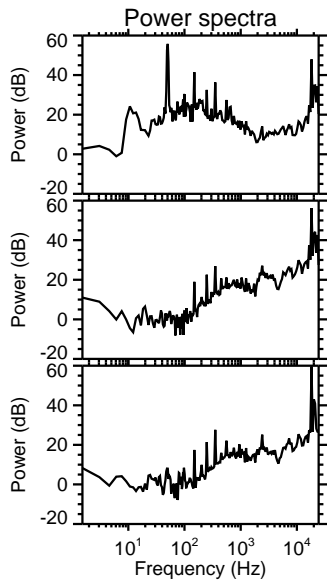
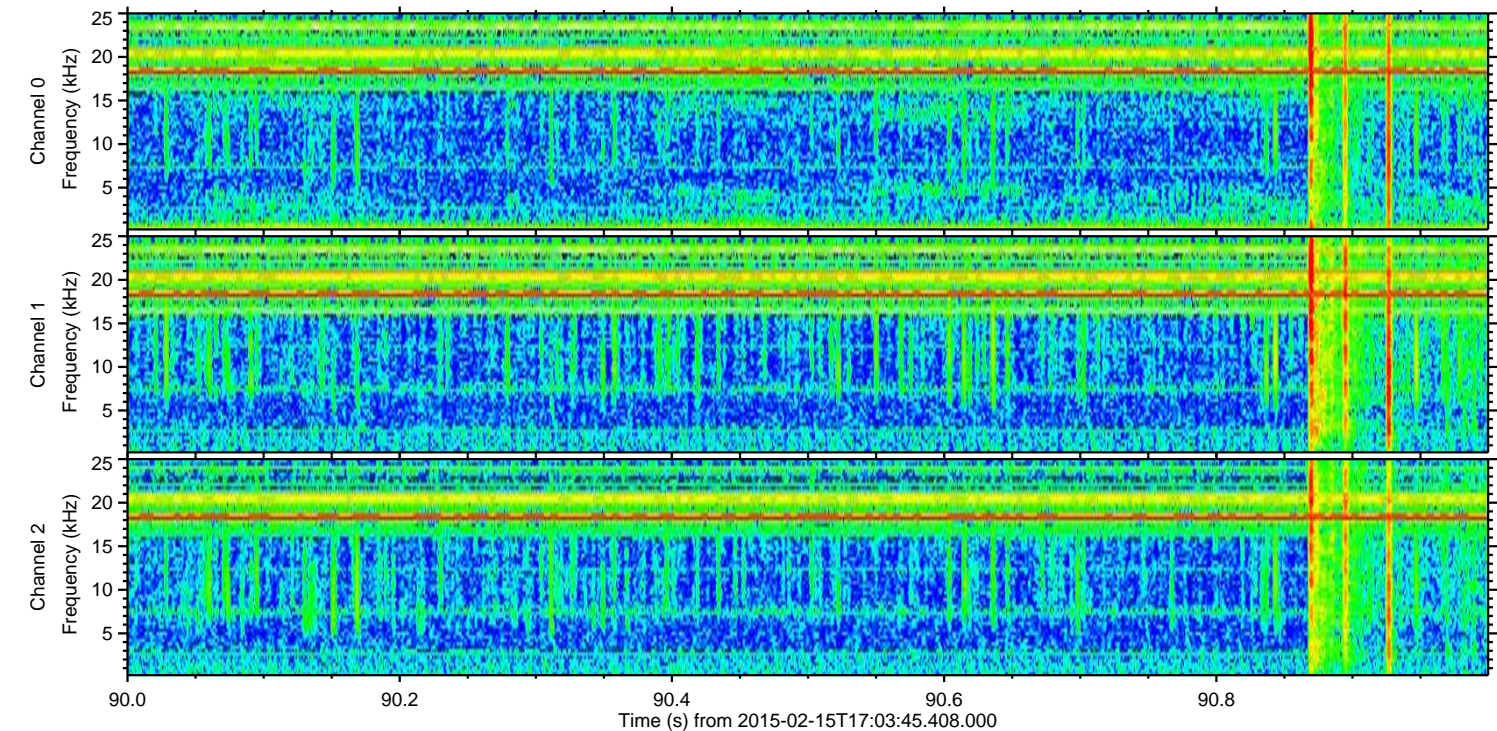
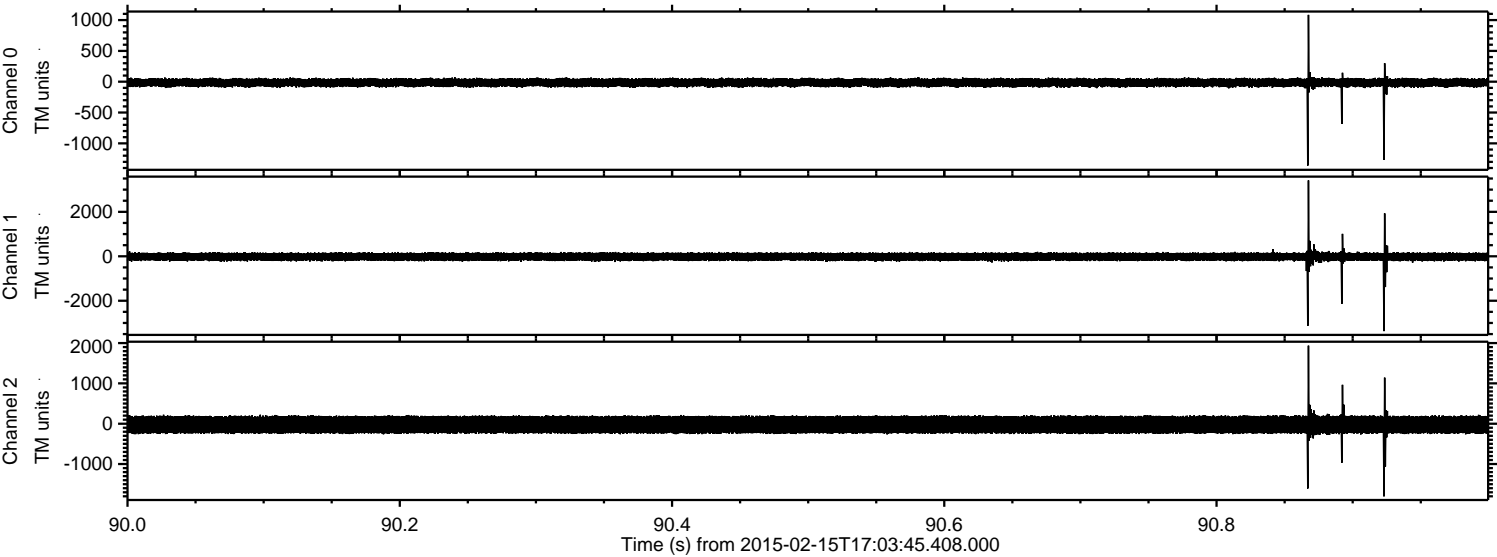

Processed Mon Feb 23 18:10:34 2015 by ELM ver.2012-10-06 from 001__elm20150215_170344__dat00.bin

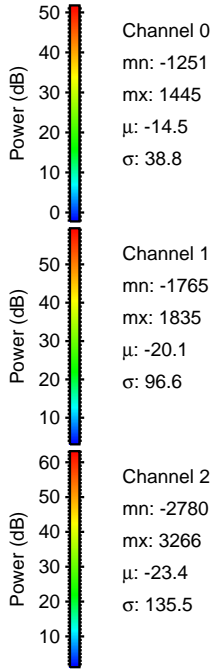
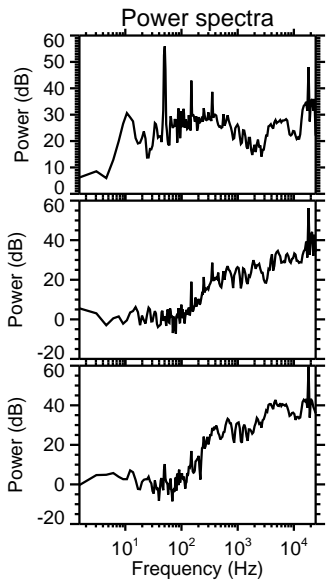
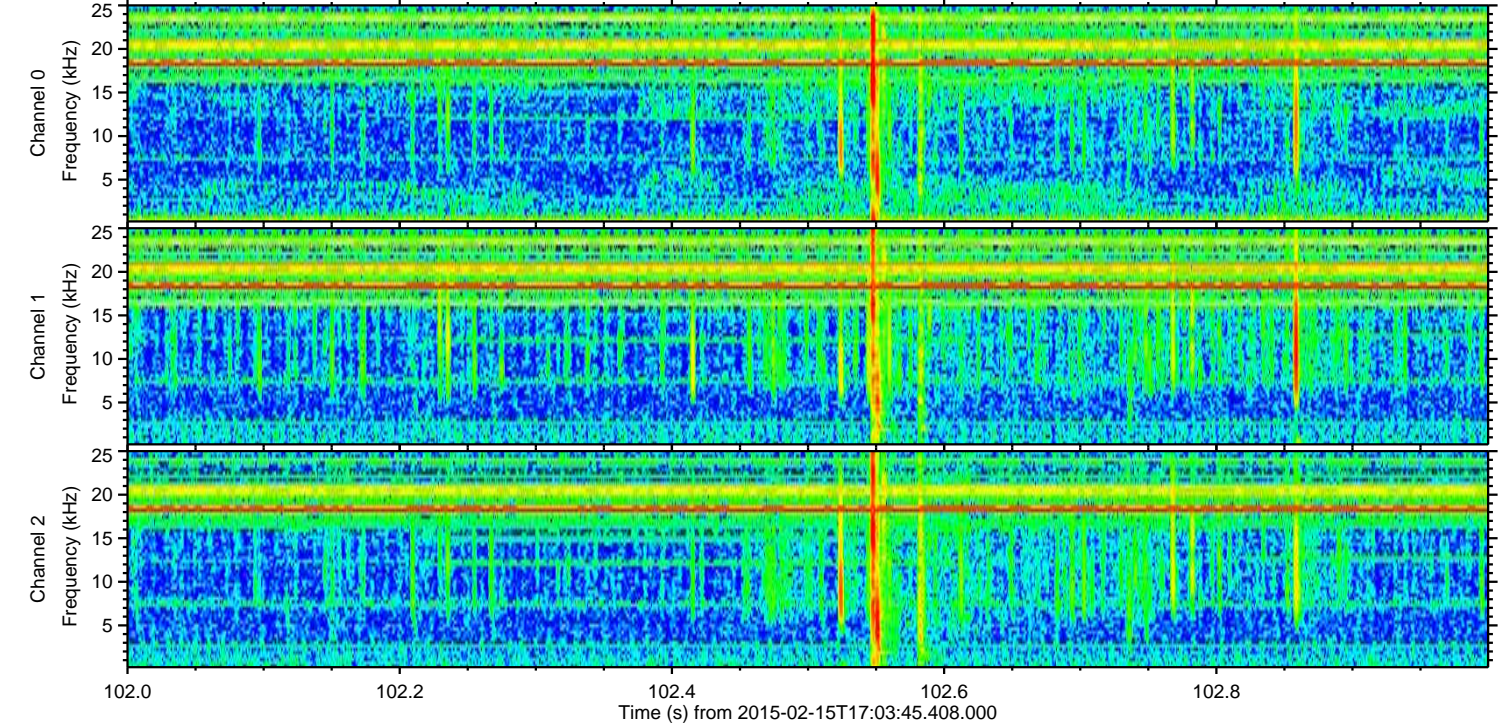
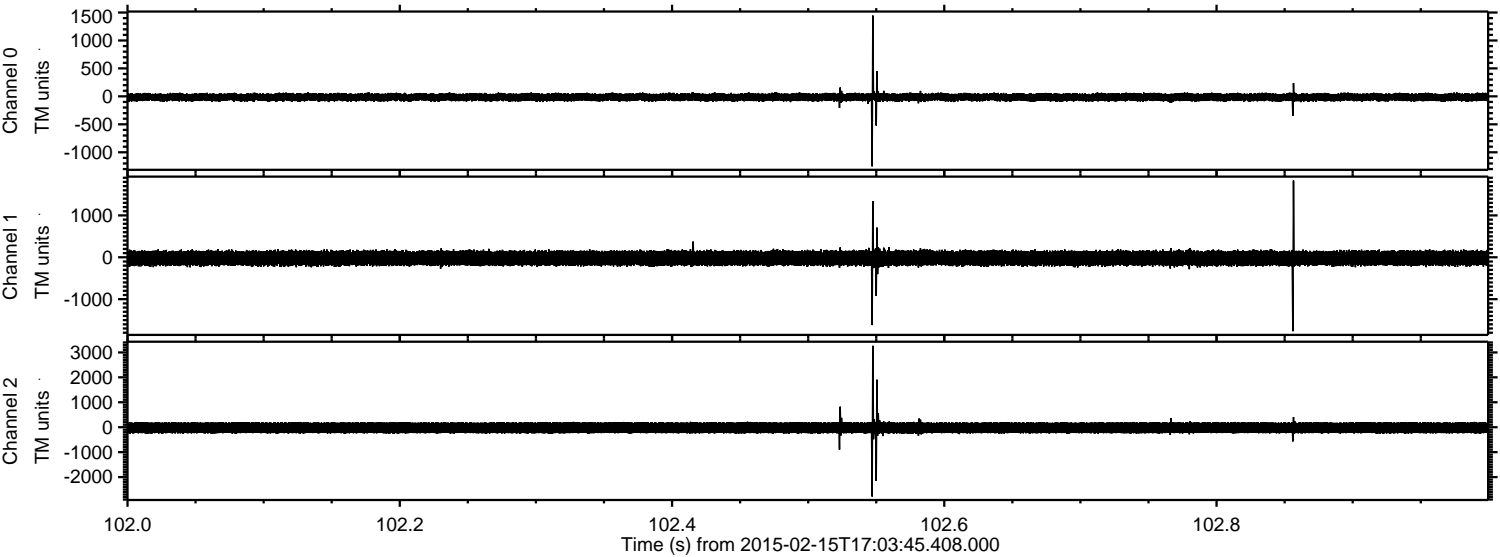

ELMAVAN 3D WAVEFORMS (Measured data sampled at 50 kHz) 49806 packets of 144 samples from 2015-02-15T17:03:45.408.000. Part 101/144

Processed Mon Feb 23 18:10:36 2015 by ELM ver.2012-10-06 from 001__elm20150215_170344__dat00.bin

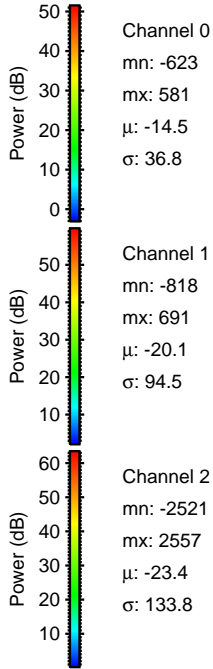
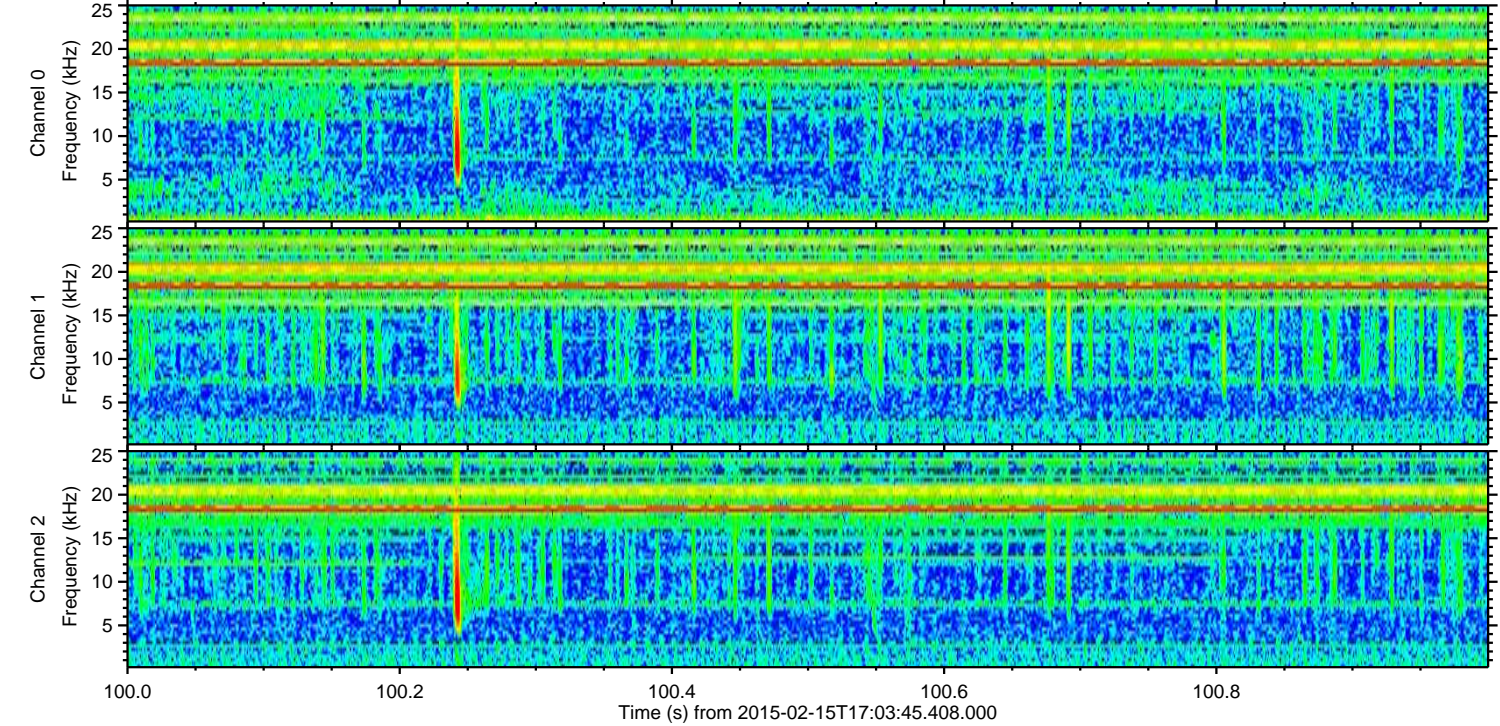
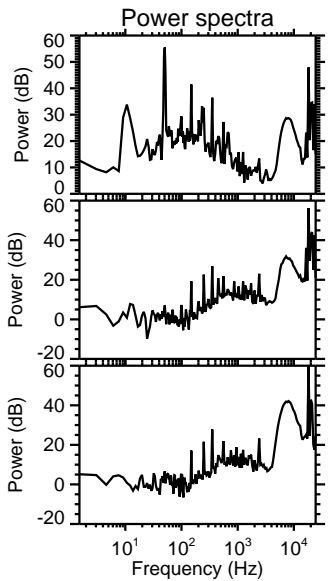
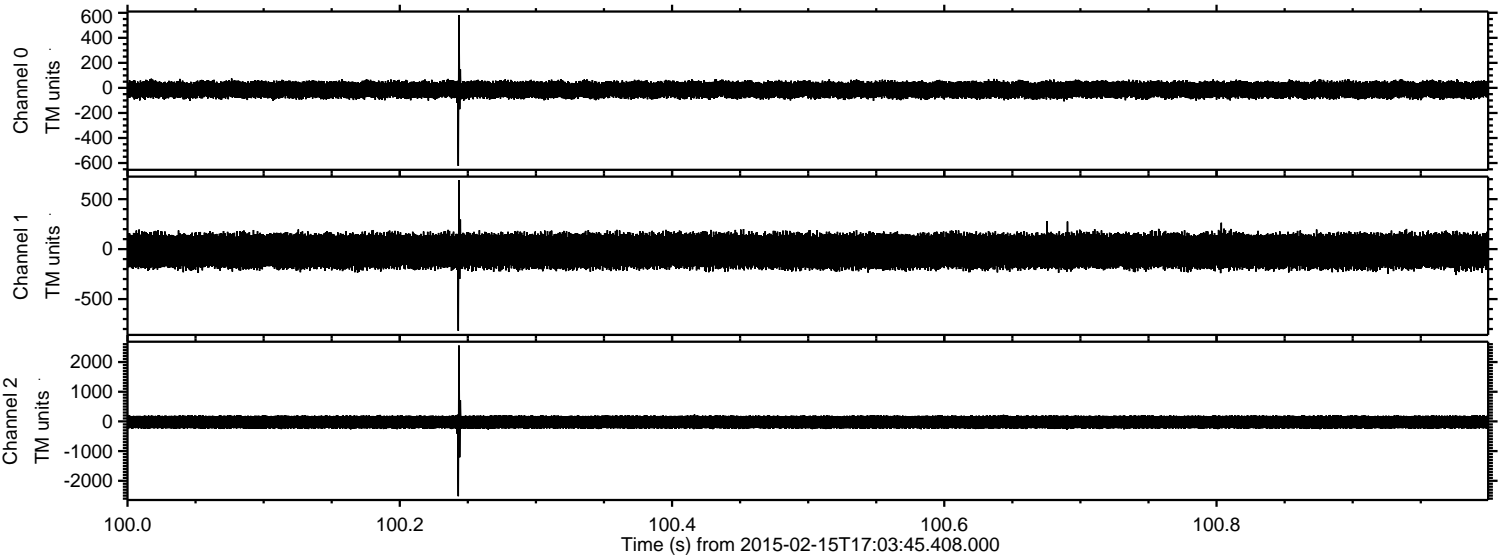

Processed Mon Feb 23 18:10:37 2015 by ELM ver.2012-10-06 from 001__elm20150215_170344__dat00.bin

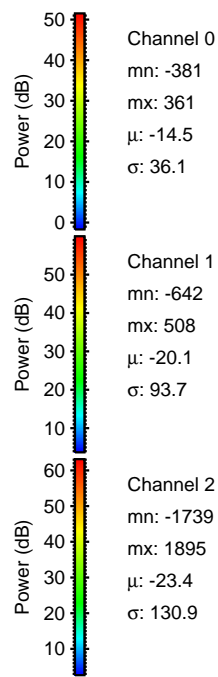
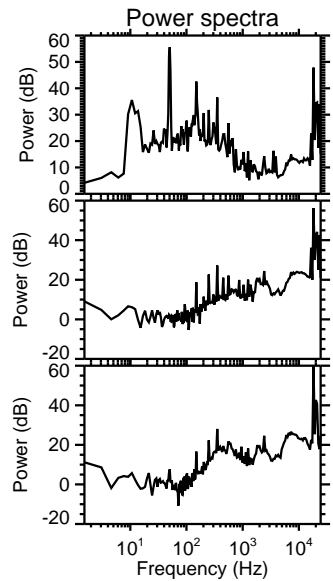
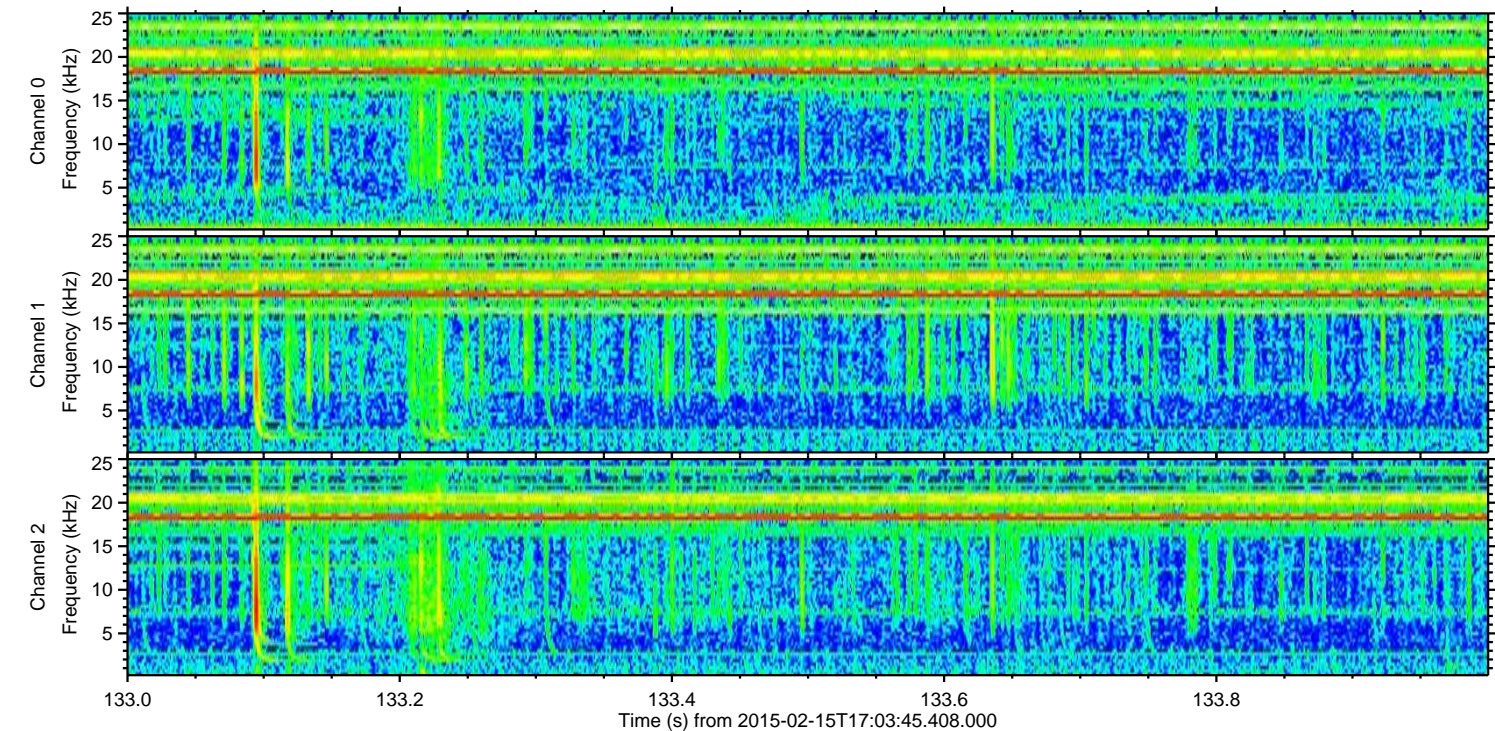
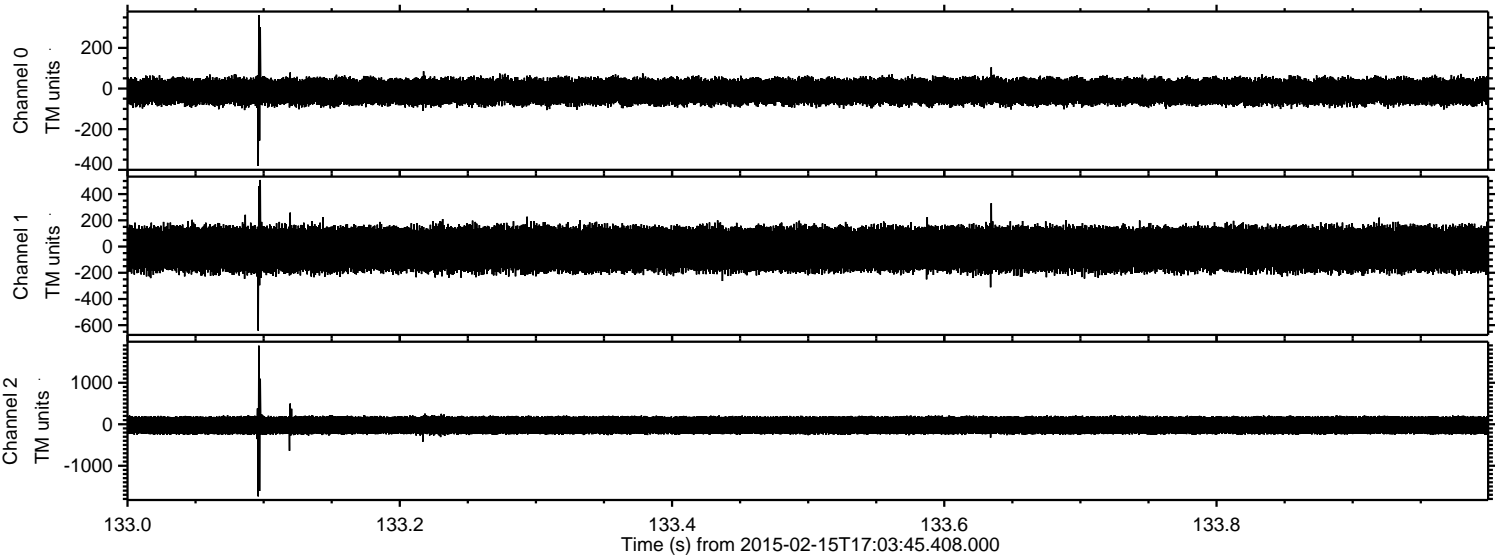

Channel 0
mn: -381
mx: 361
 μ : -14.5
 σ : 36.1

Channel 1
mn: -642
mx: 508
 μ : -20.1
 σ : 93.7

Channel 2
mn: -1739
mx: 1895
 μ : -23.4
 σ : 130.9

Processed Mon Feb 23 18:10:38 2015 by ELM ver.2012-10-06 from 001__elm20150215_170344__dat00.bin

