

ELMAVAN 3D WAVEFORMS (Measured data sampled at 50 kHz) 49793 packets of 144 samples from 2015-02-15T16:43:44.825.999.

Processed Mon Feb 23 18:01:56 2015 by ELM ver.2012-10-06 from 001__elm20150215_164343__dat00.bin

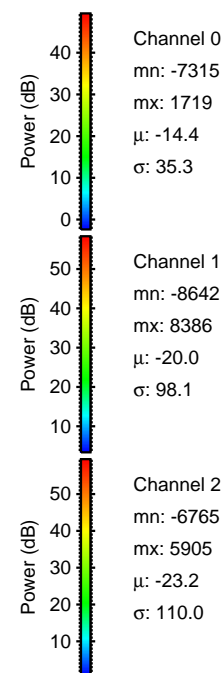
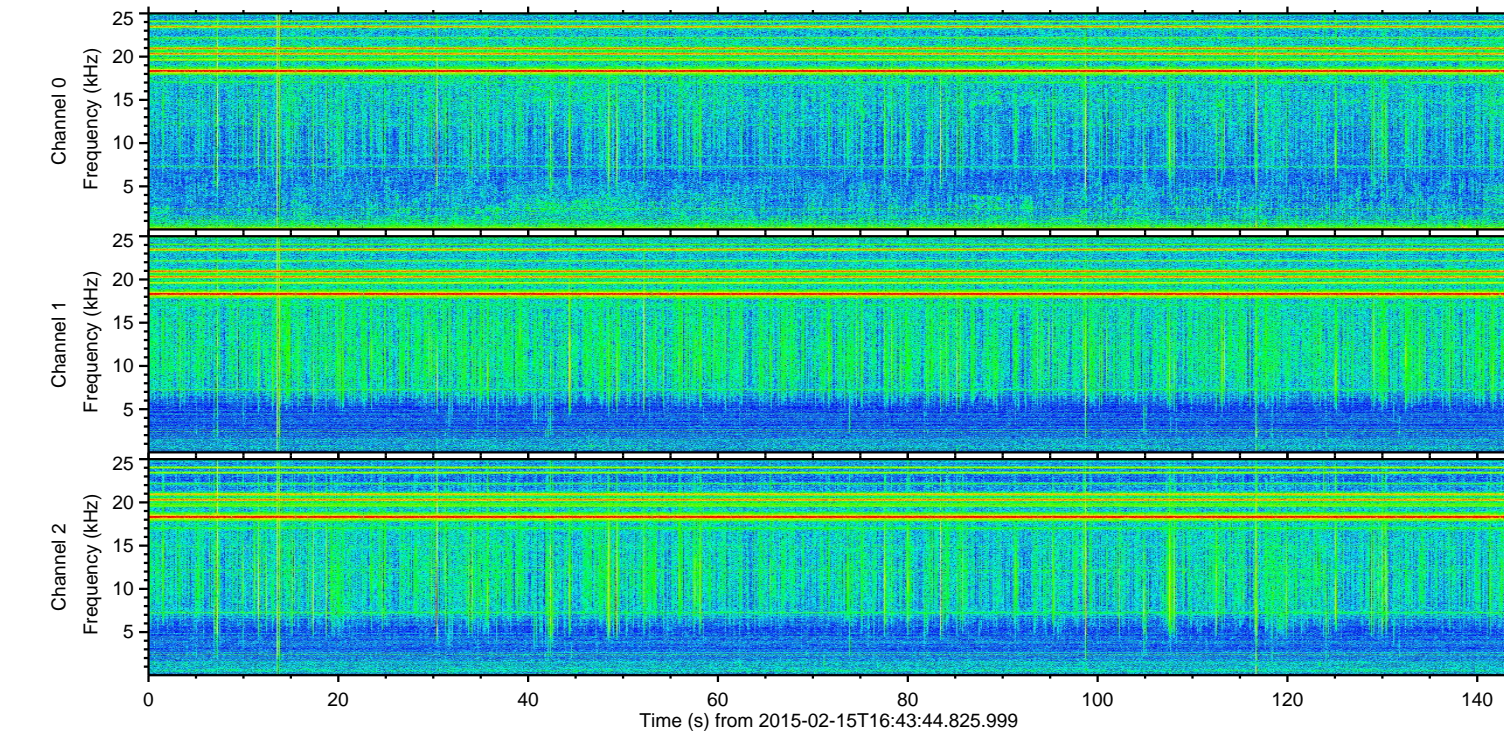
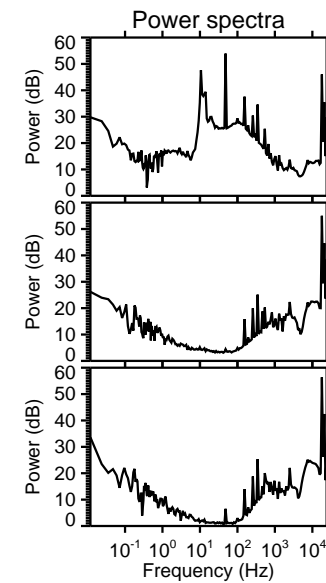
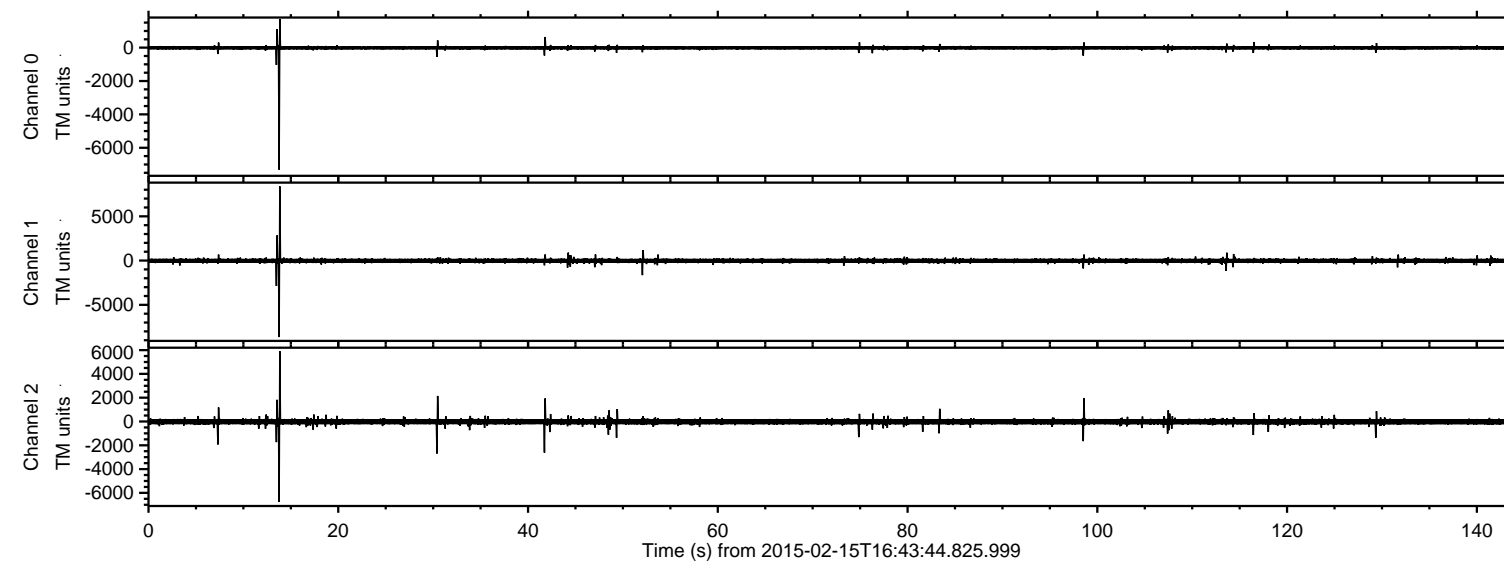

ELMAVAN 3D WAVEFORMS (Measured data sampled at 50 kHz) 49793 packets of 144 samples from 2015-02-15T16:43:44.825.999. Part 14/144

Processed Mon Feb 23 18:02:19 2015 by ELM ver.2012-10-06 from 001__elm20150215_164343__dat00.bin

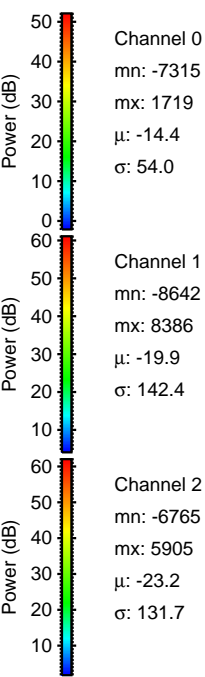
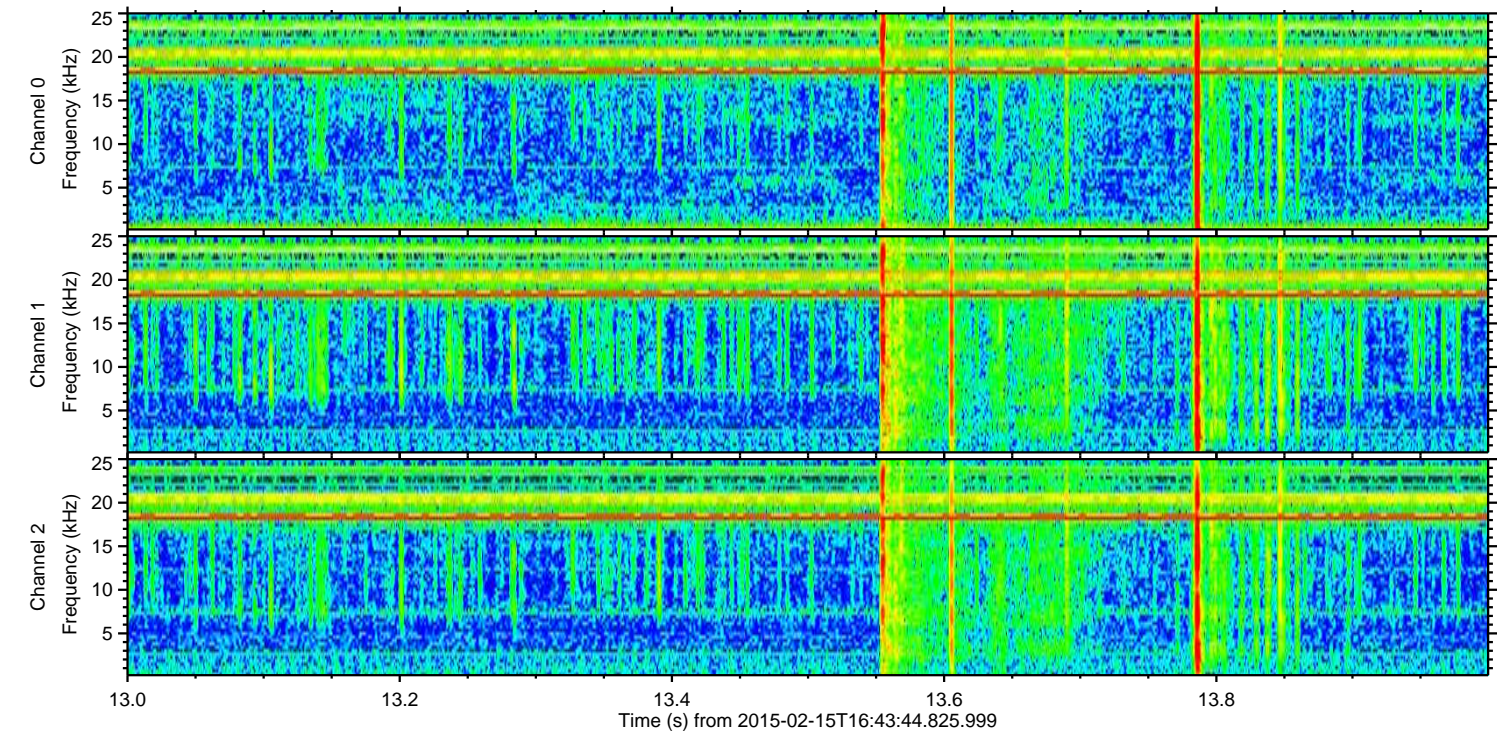
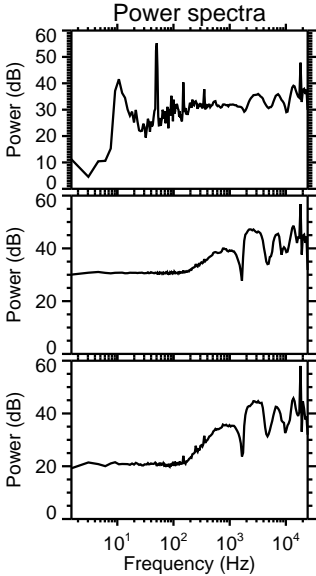
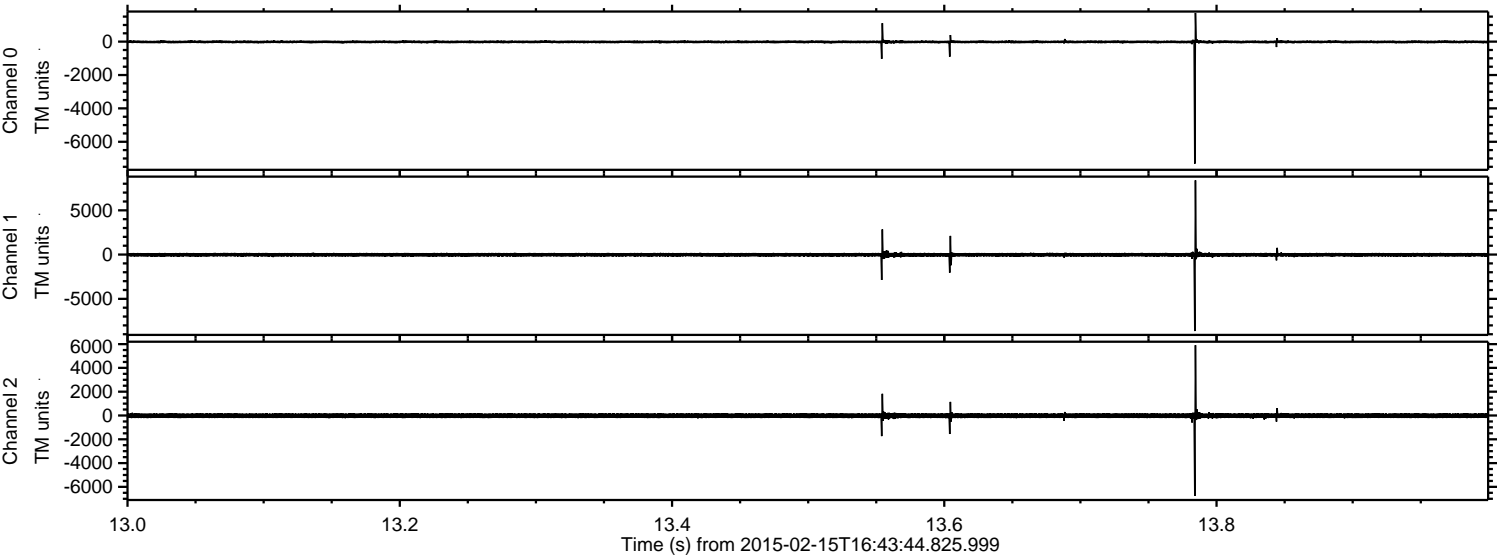

ELMAVAN 3D WAVEFORMS (Measured data sampled at 50 kHz) 49793 packets of 144 samples from 2015-02-15T16:43:44.825.999. Part 31/144

Processed Mon Feb 23 18:02:20 2015 by ELM ver.2012-10-06 from 001__elm20150215_164343__dat00.bin

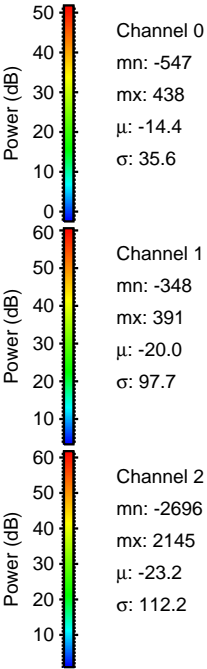
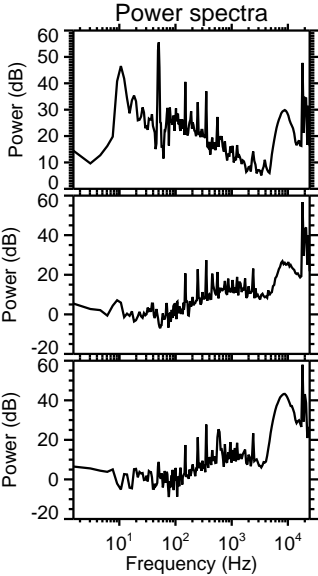
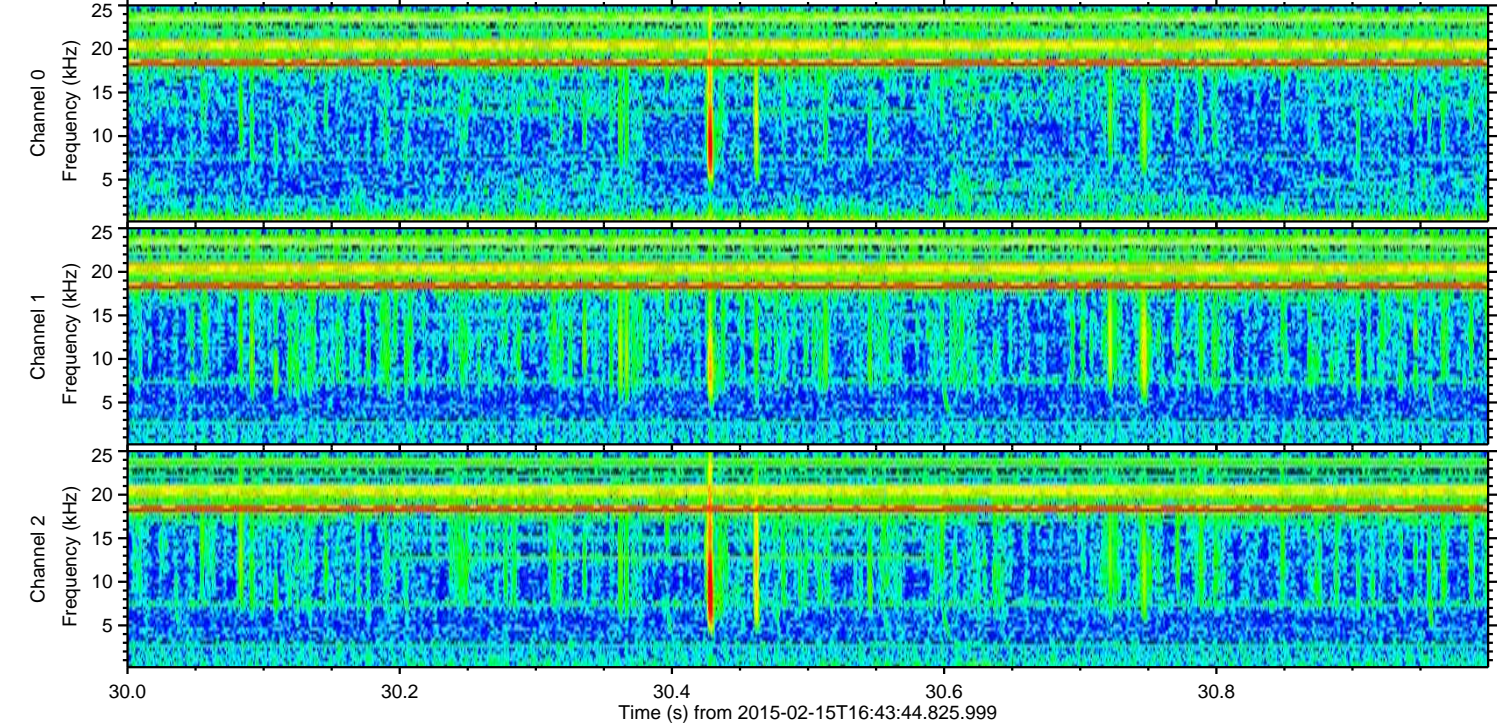
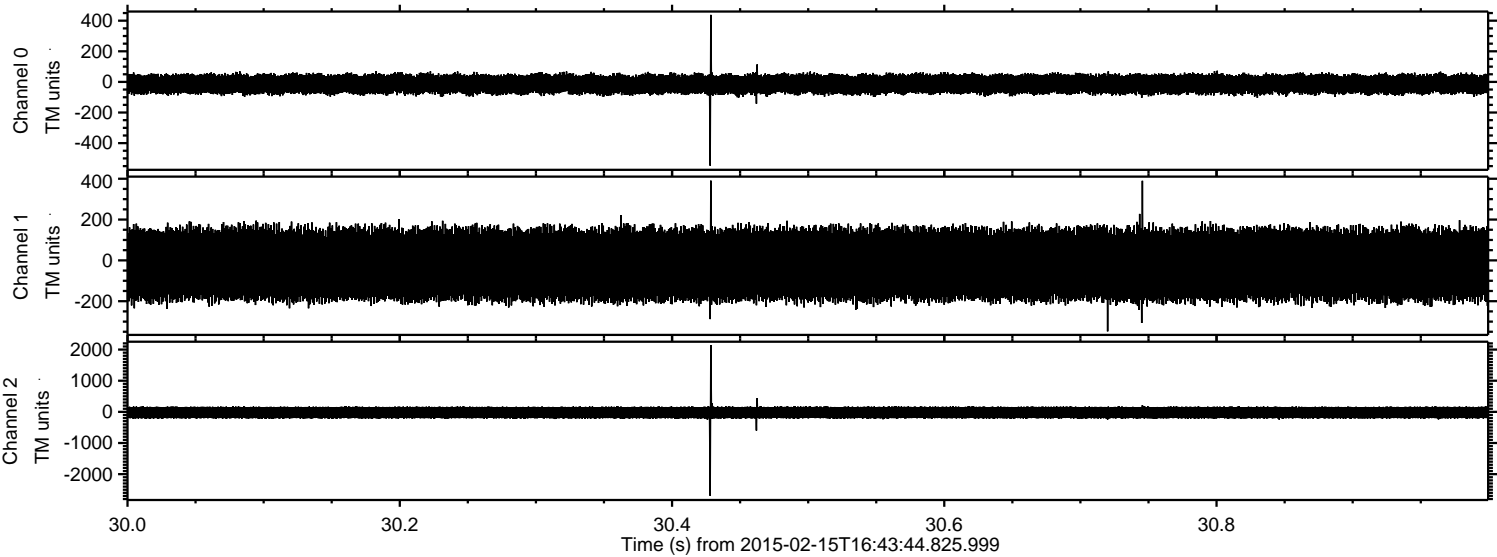

Processed Mon Feb 23 18:02:22 2015 by ELM ver.2012-10-06 from 001__elm20150215_164343__dat00.bin

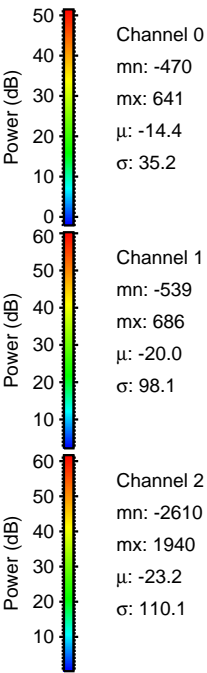
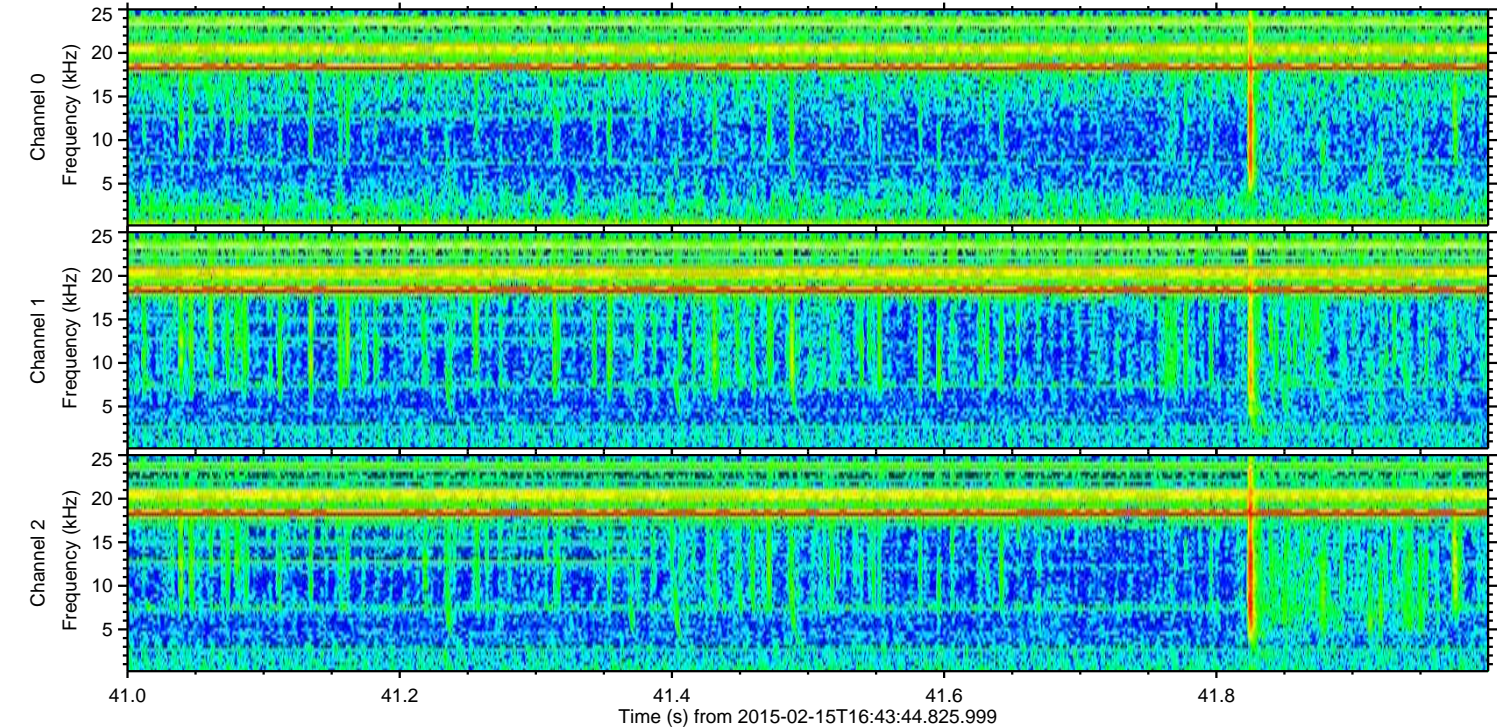
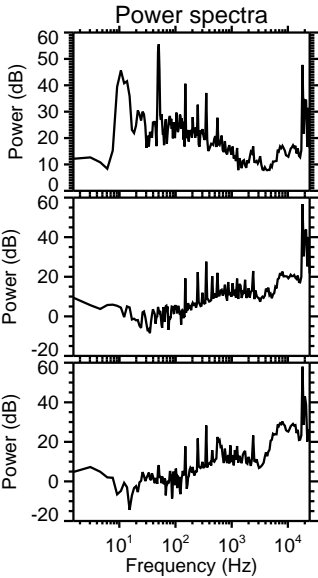
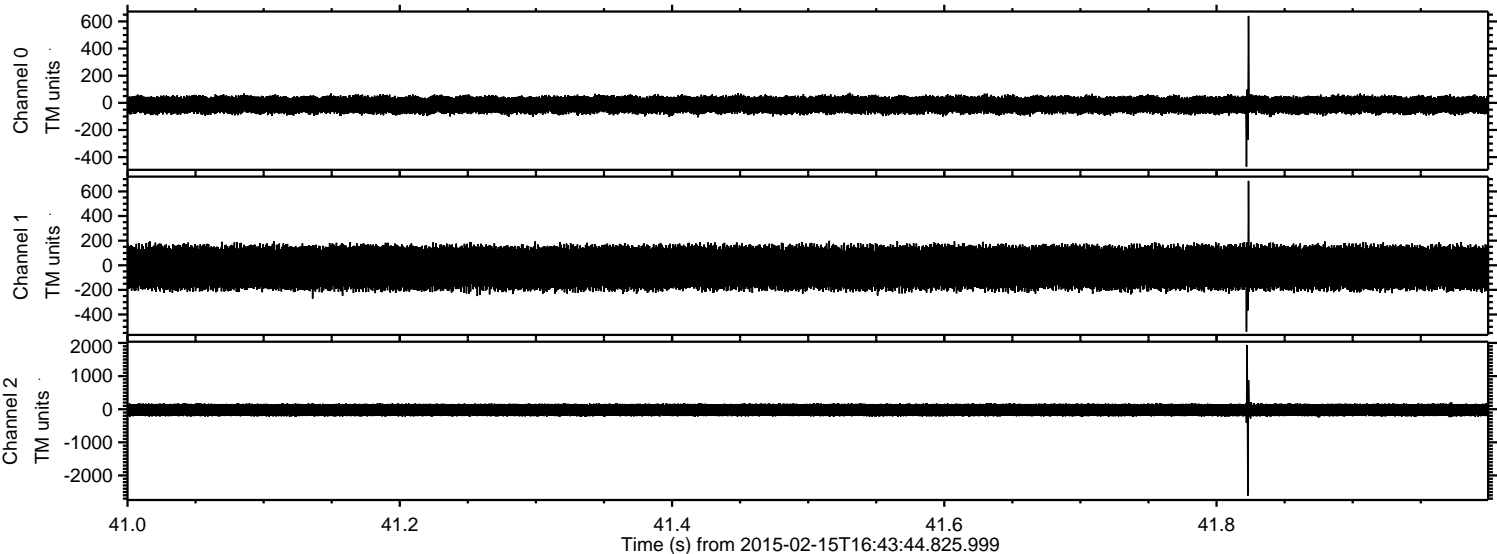

Processed Mon Feb 23 18:02:23 2015 by ELM ver.2012-10-06 from 001__elm20150215_164343__dat00.bin

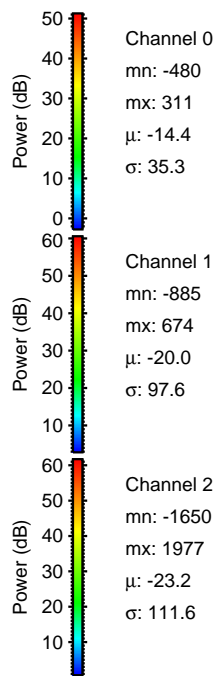
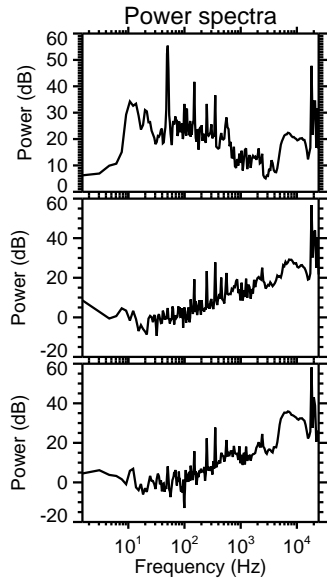
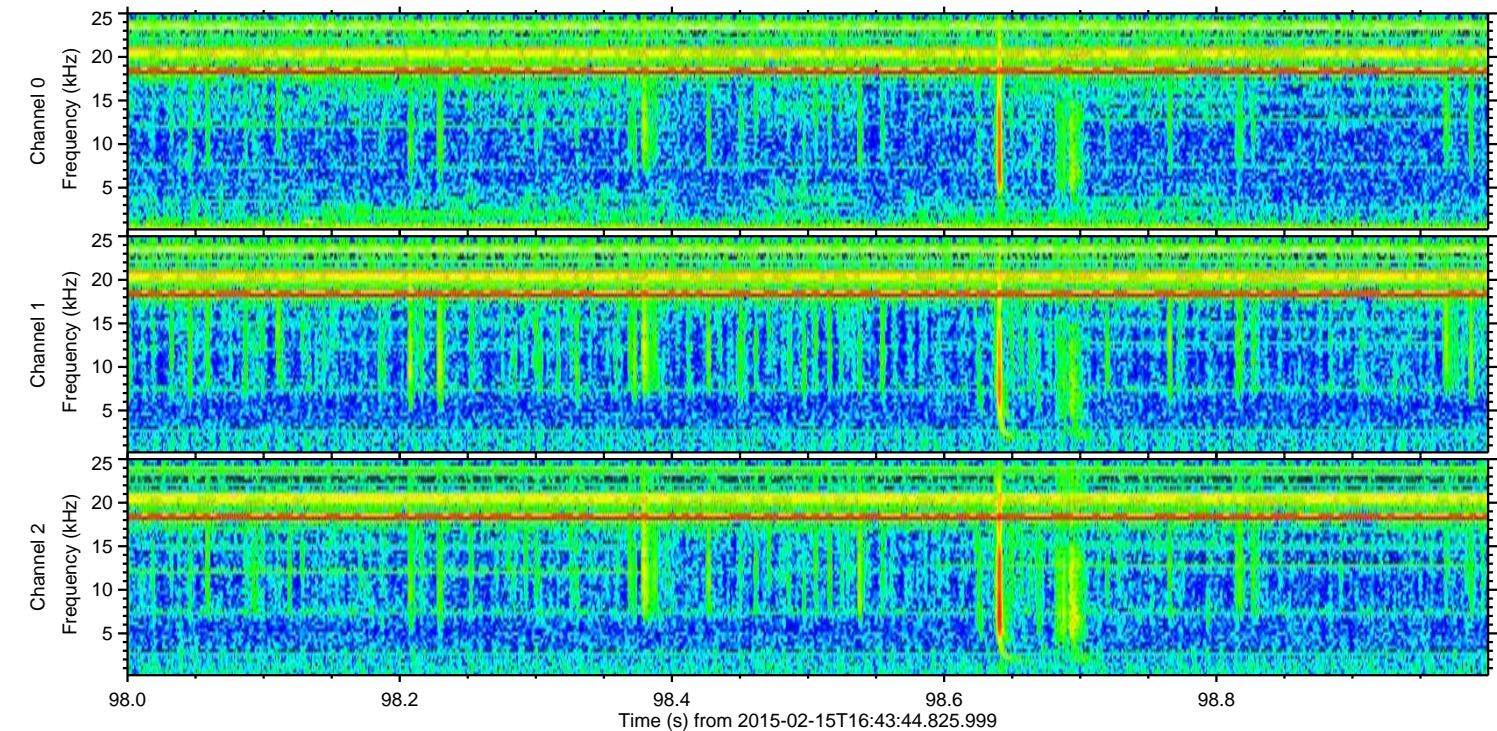
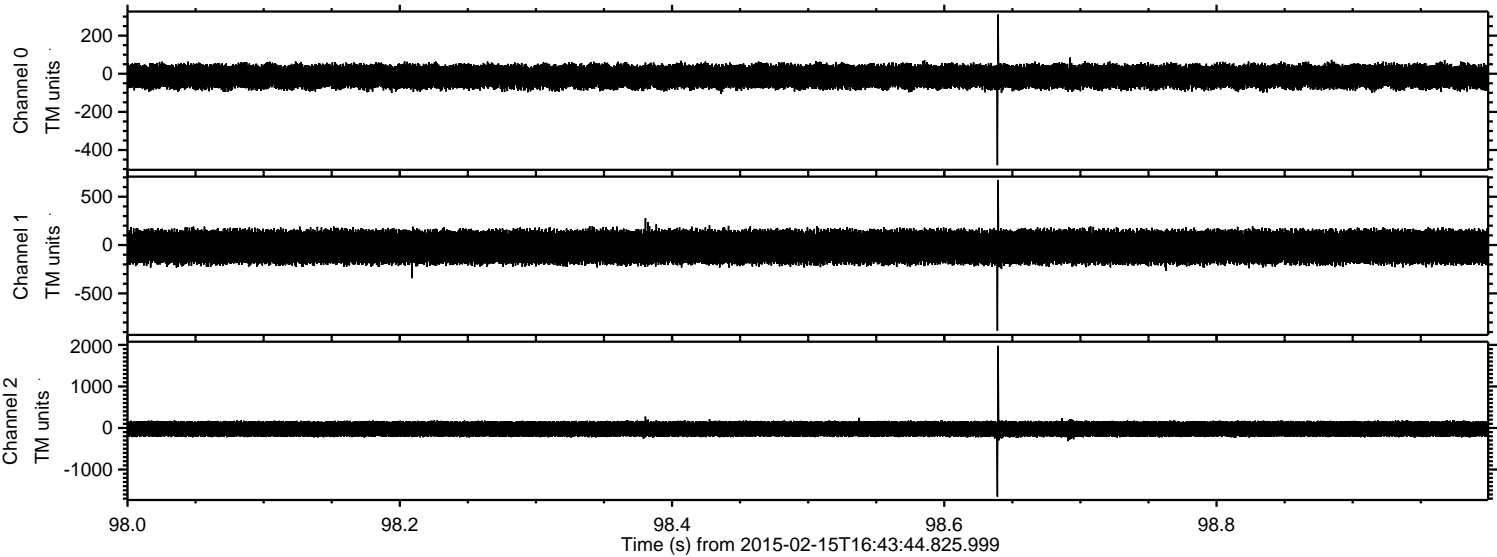

Processed Mon Feb 23 18:02:24 2015 by ELM ver.2012-10-06 from 001__elm20150215_164343__dat00.bin

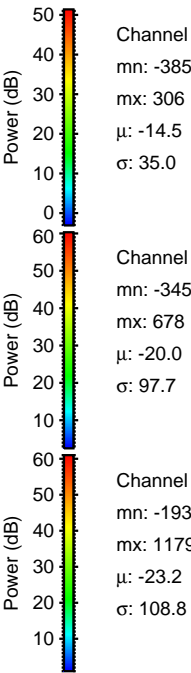
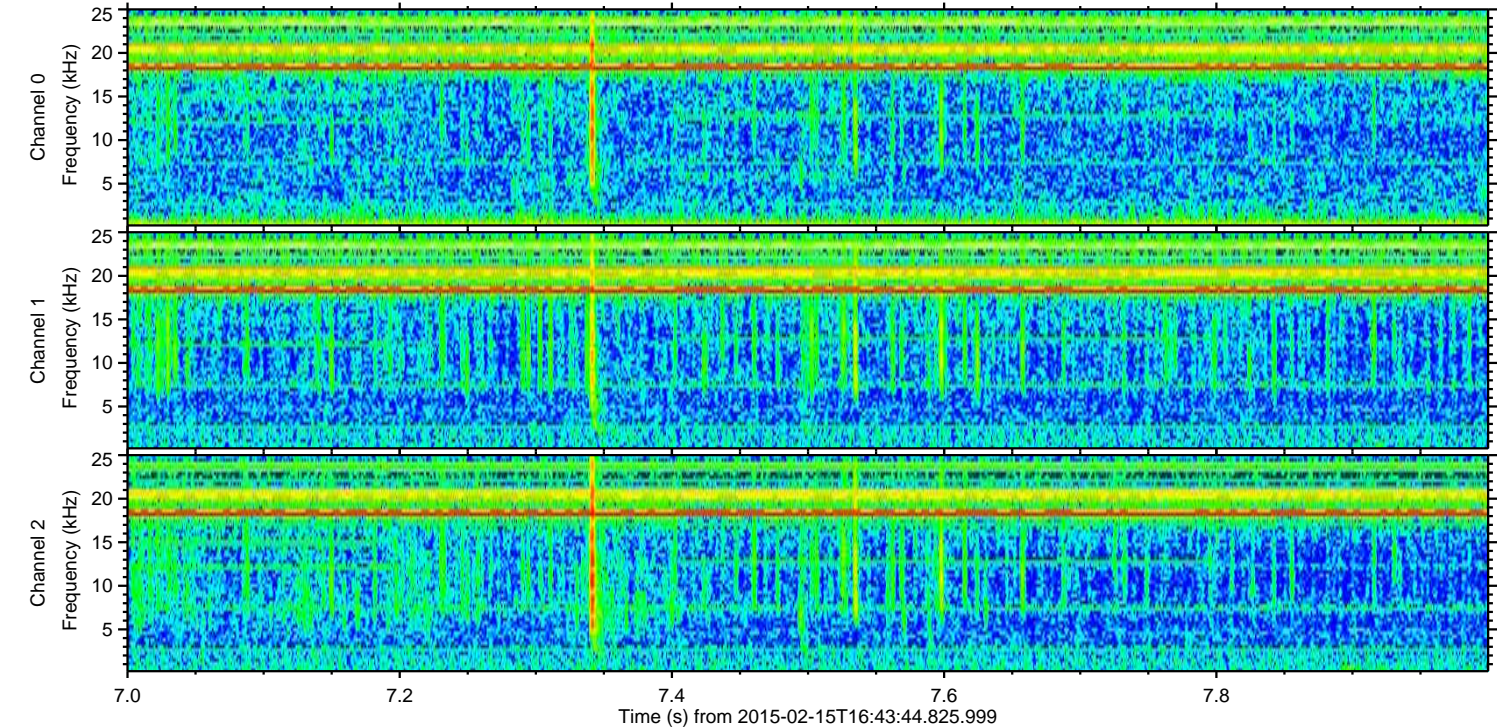
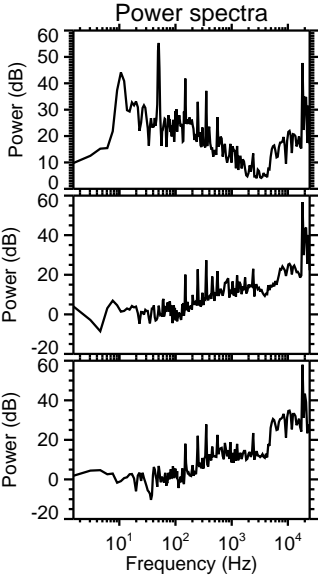
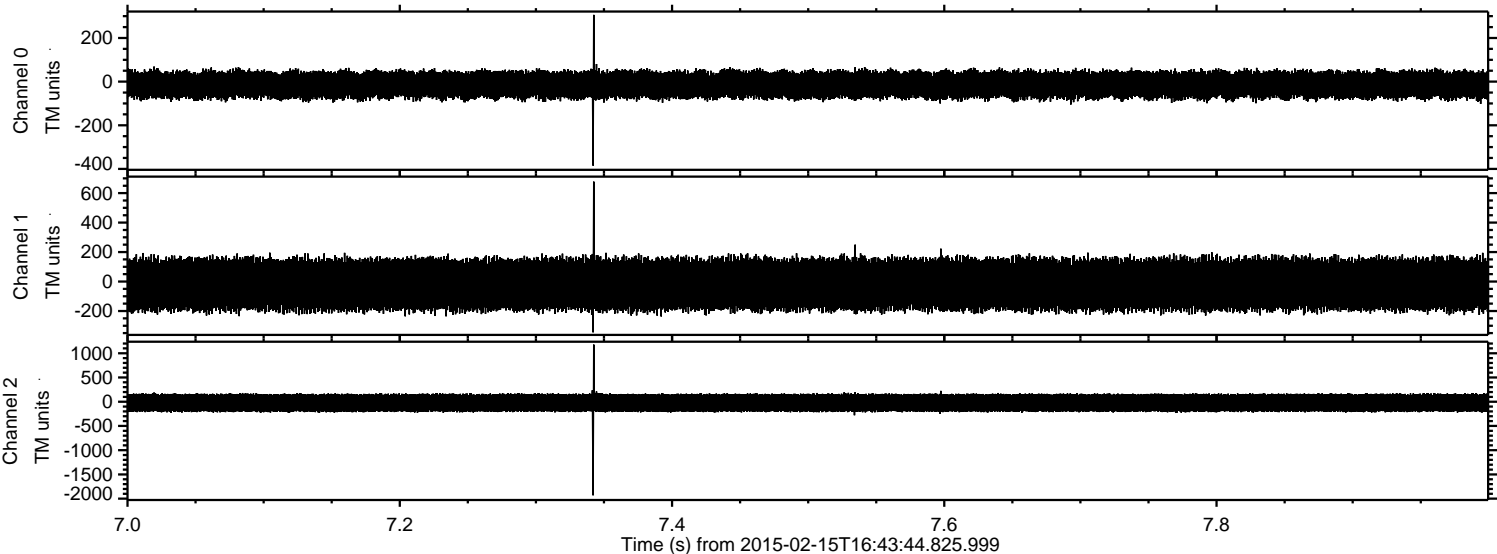

Processed Mon Feb 23 18:02:25 2015 by ELM ver.2012-10-06 from 001__elm20150215_164343__dat00.bin

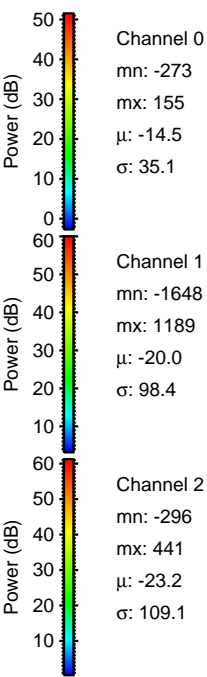
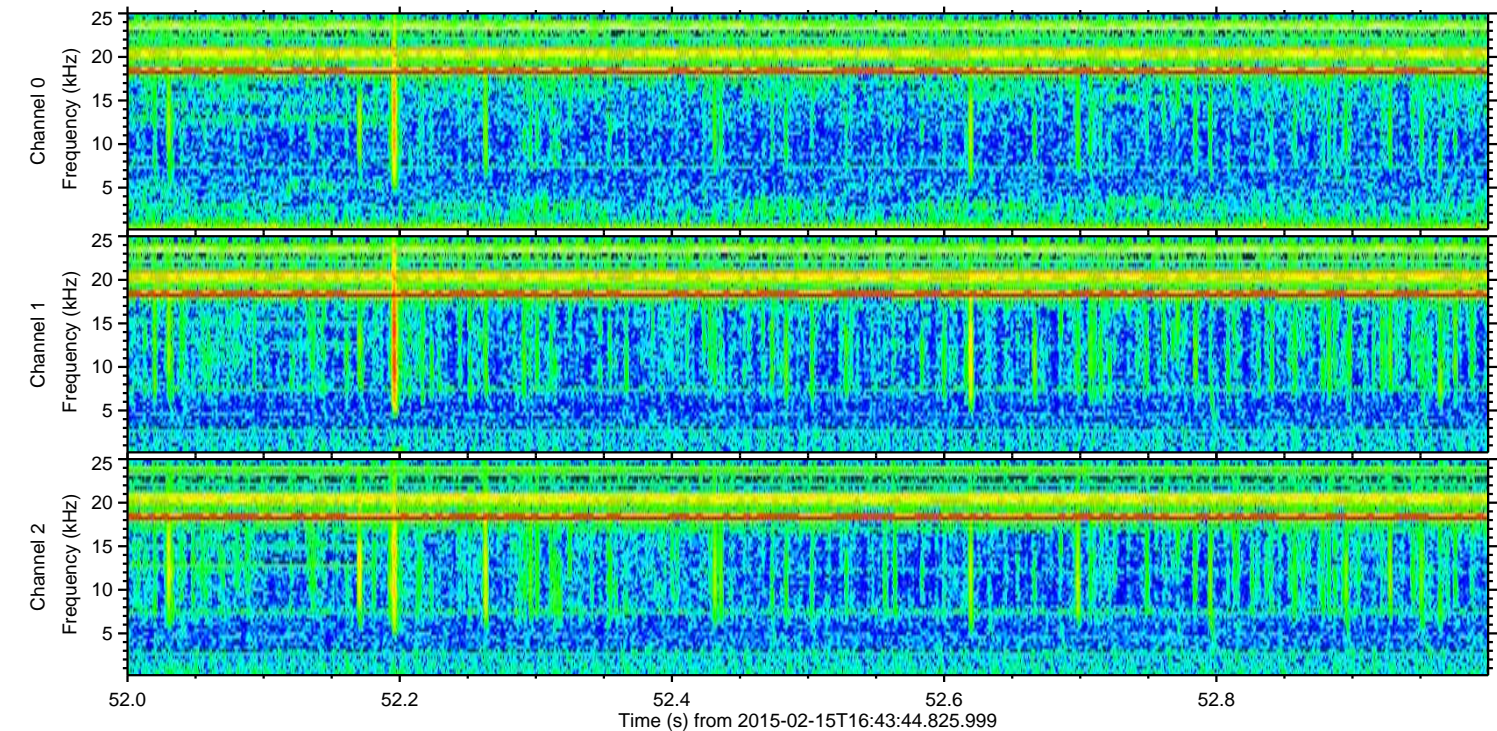
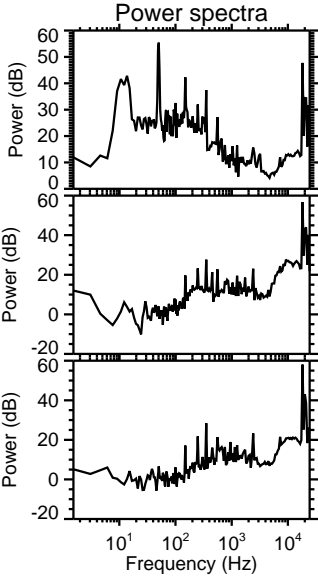
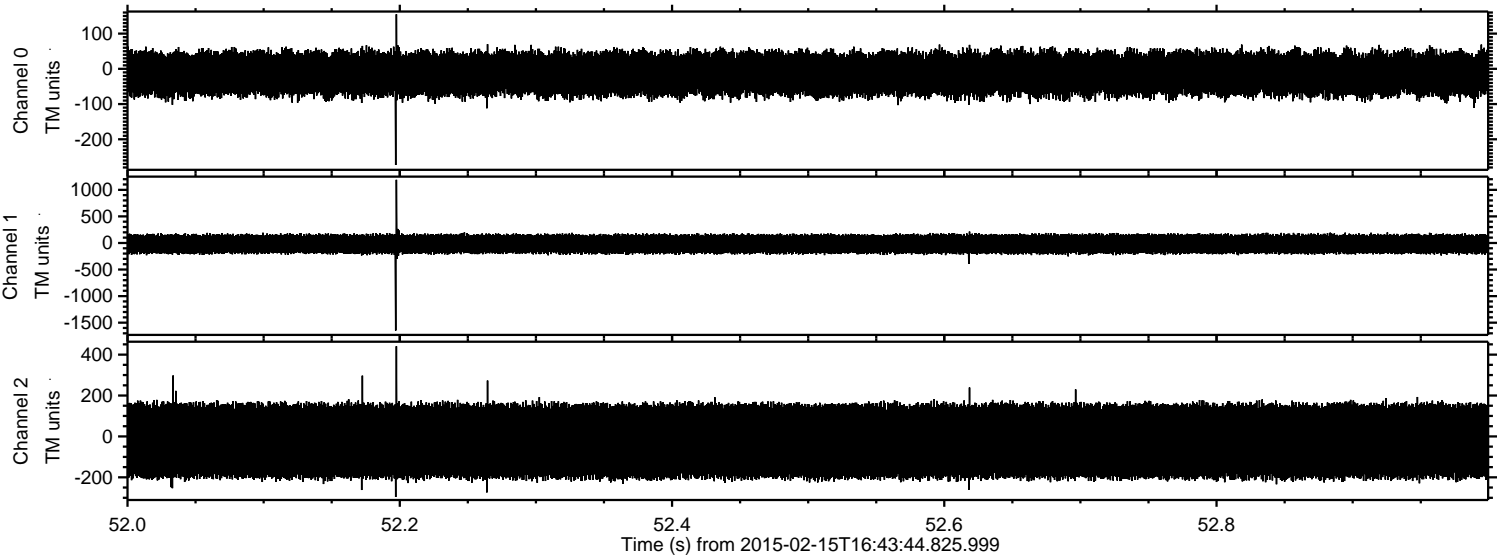

Processed Mon Feb 23 18:02:27 2015 by ELM ver.2012-10-06 from 001__elm20150215_164343__dat00.bin

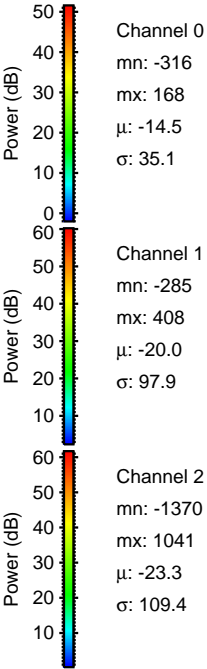
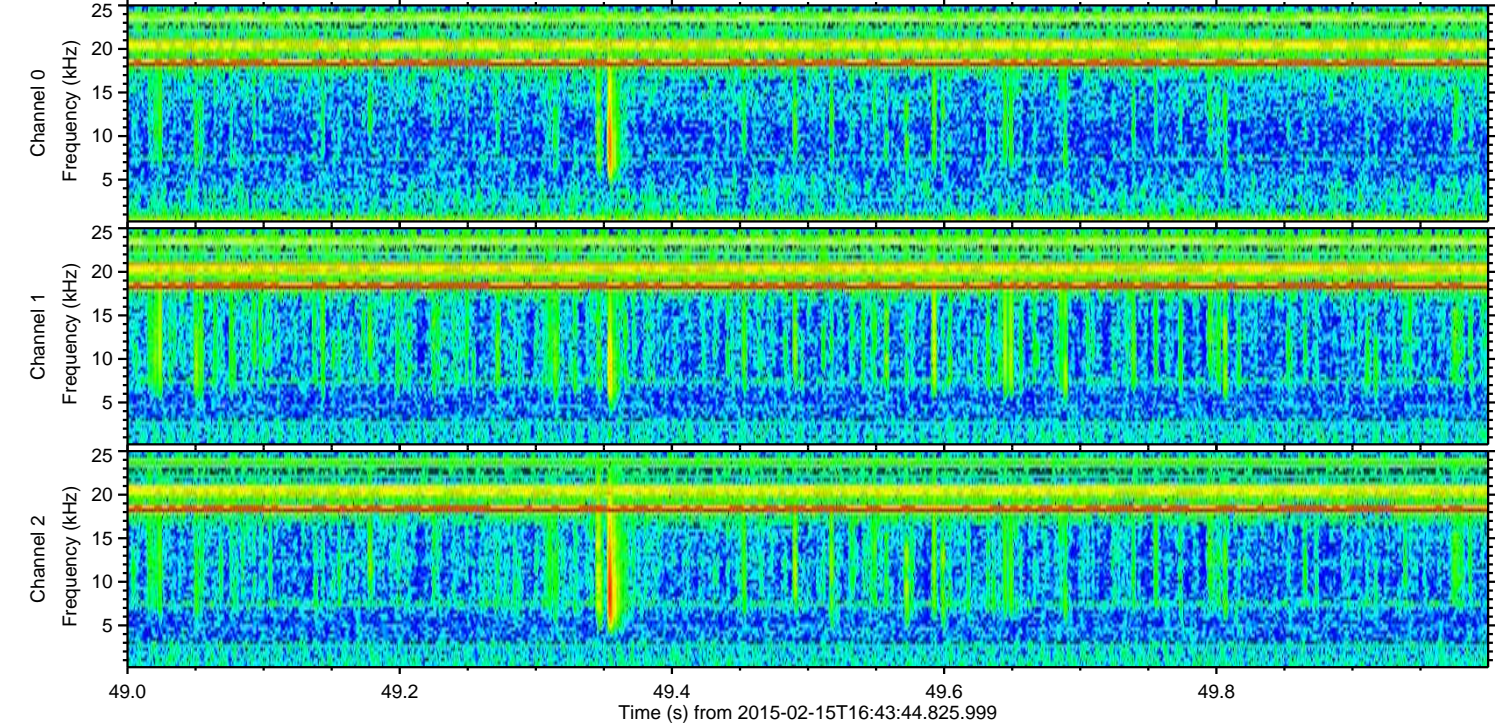
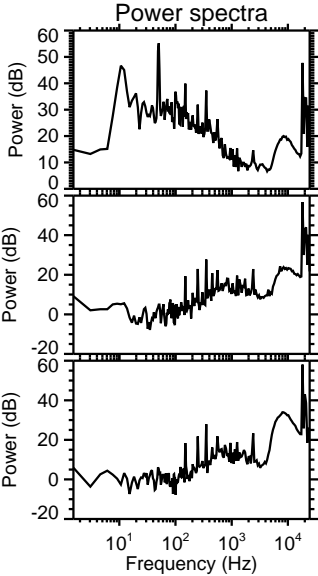
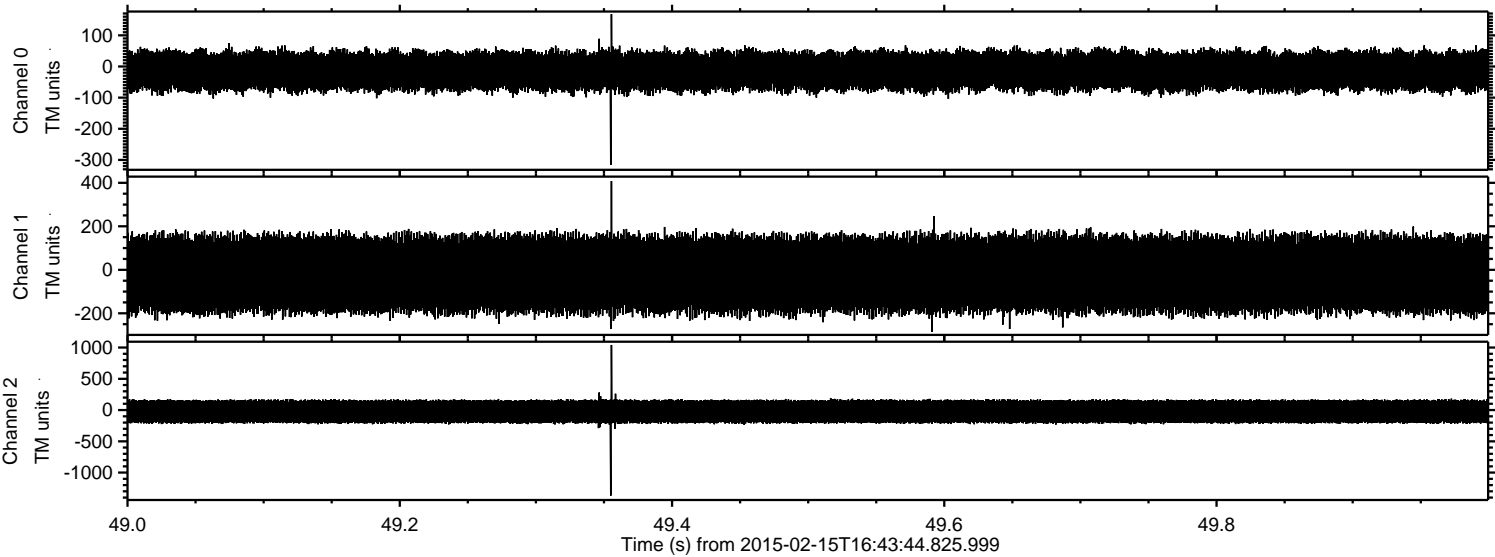

Processed Mon Feb 23 18:02:28 2015 by ELM ver.2012-10-06 from 001__elm20150215_164343__dat00.bin

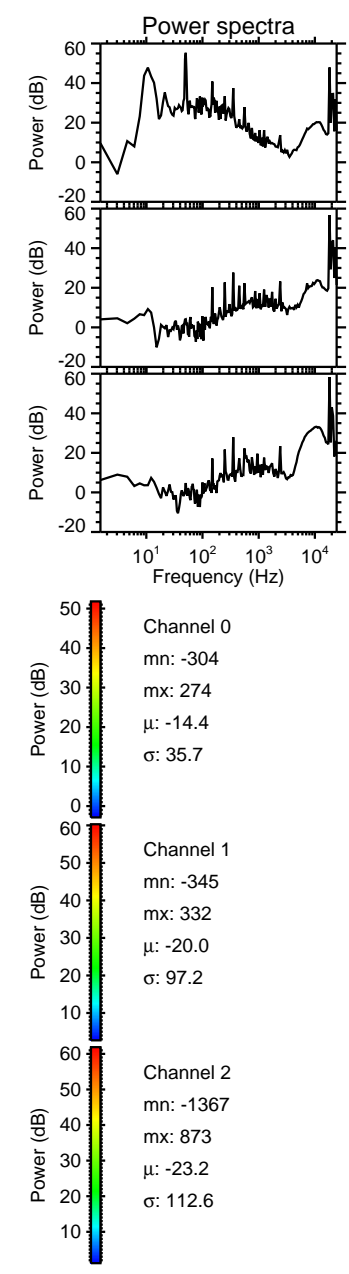
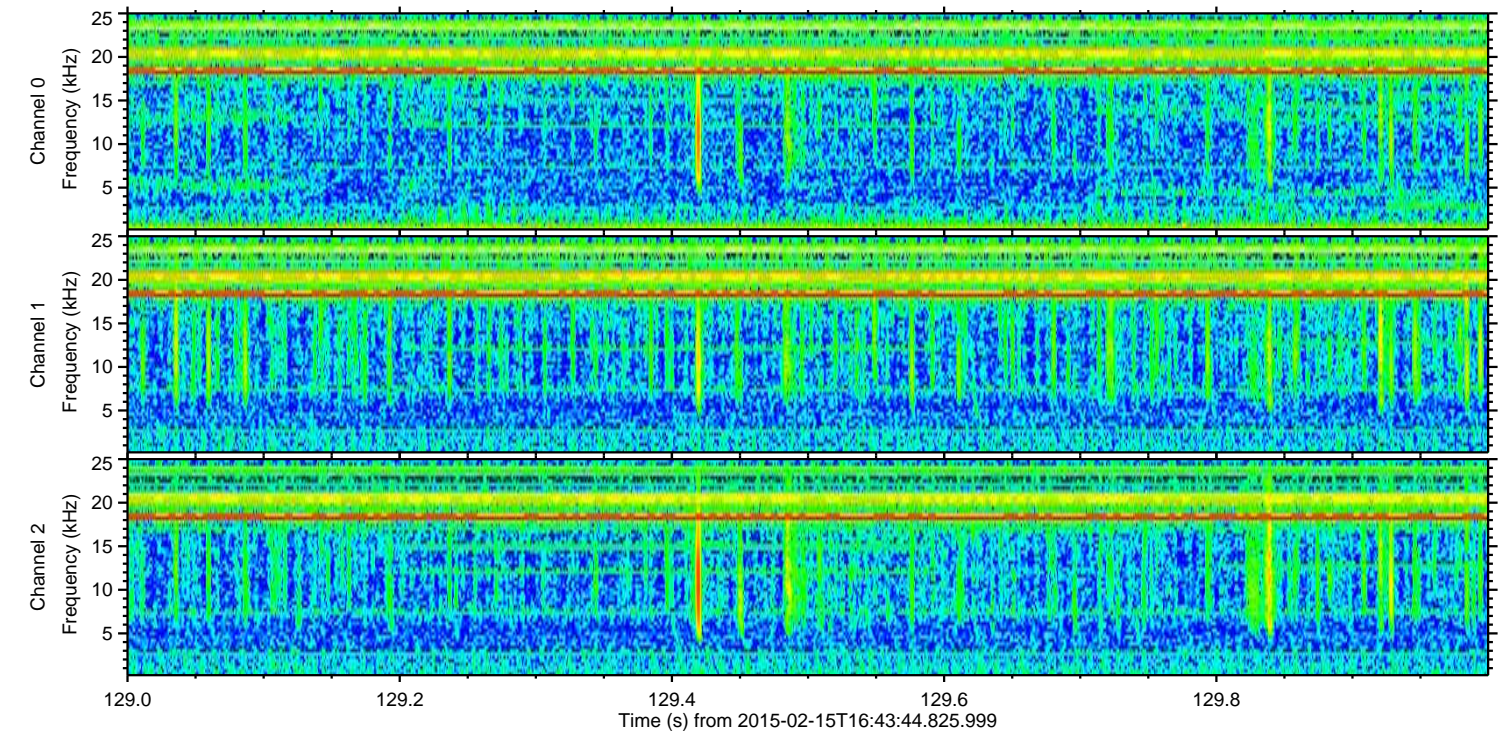
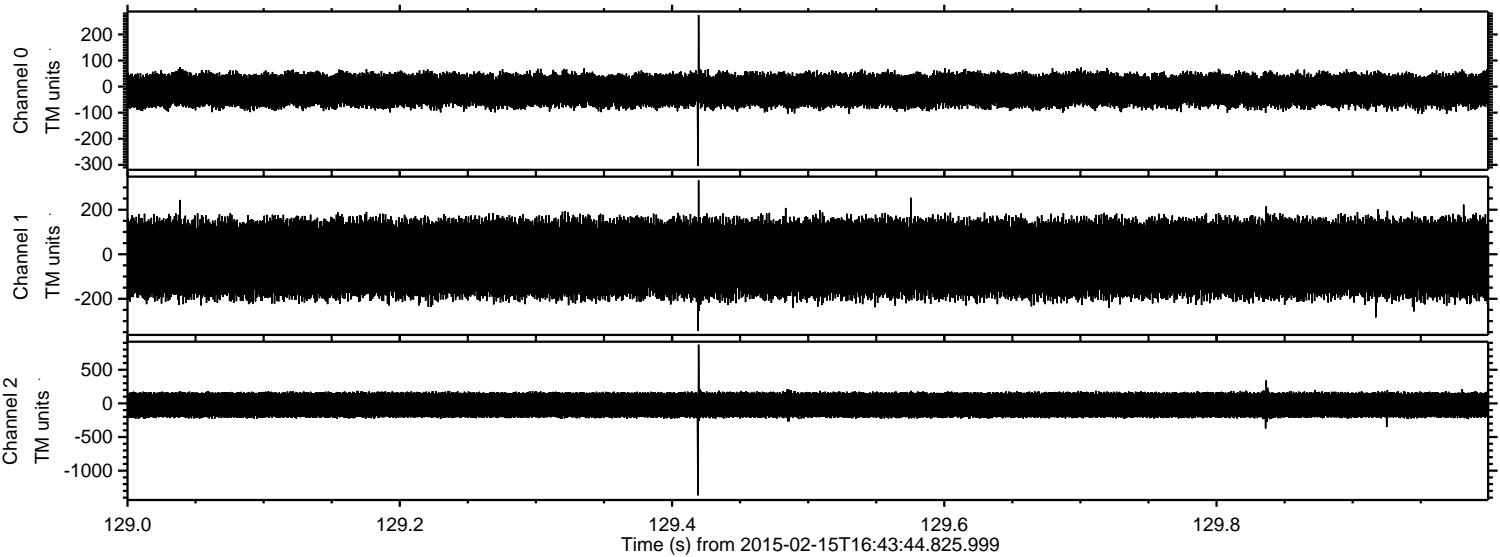

Processed Mon Feb 23 18:02:29 2015 by ELM ver.2012-10-06 from 001__elm20150215_164343__dat00.bin

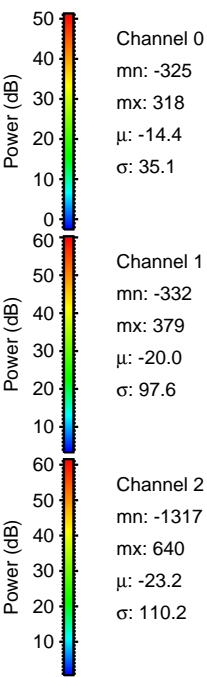
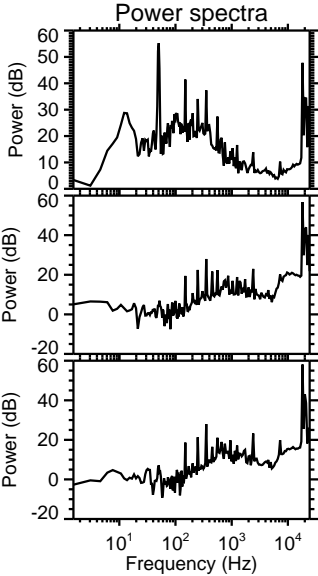
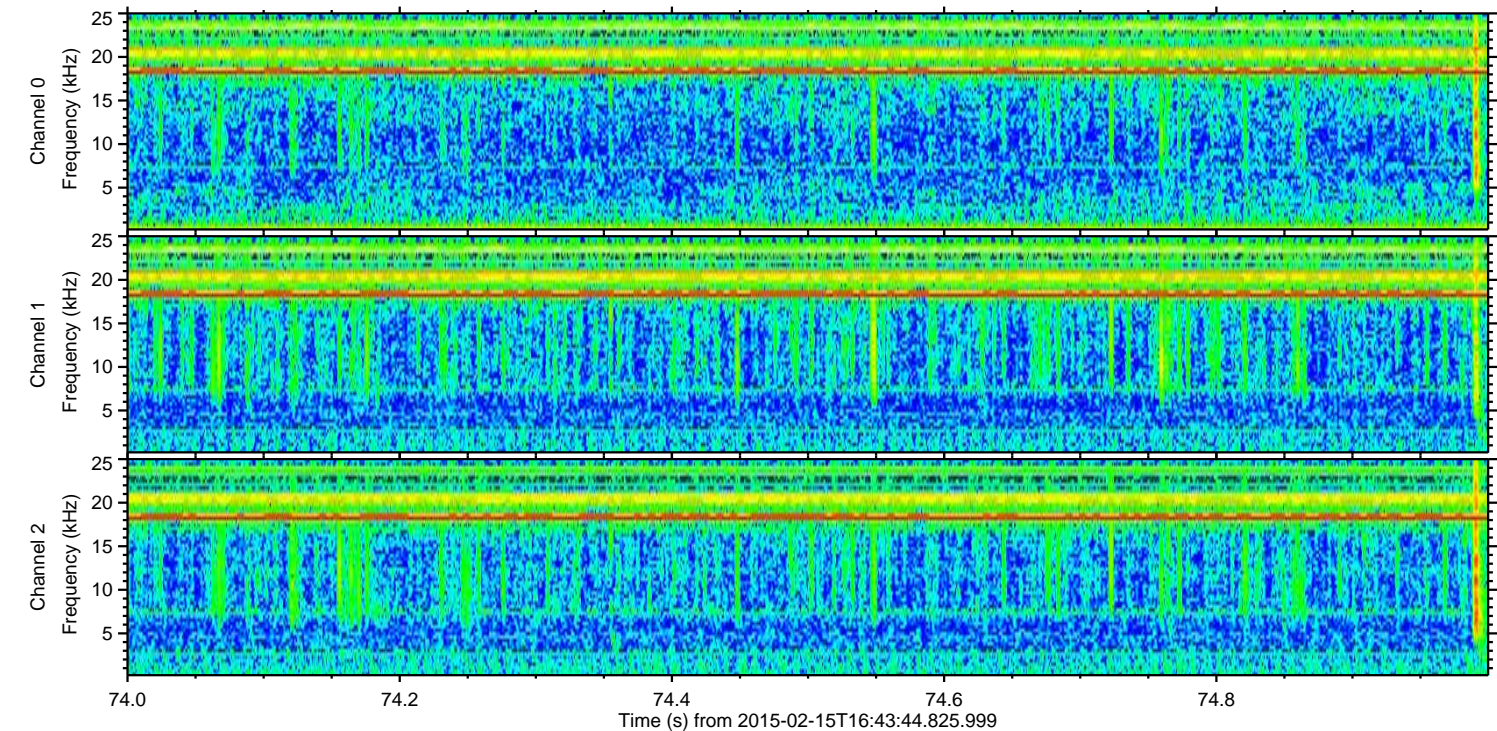
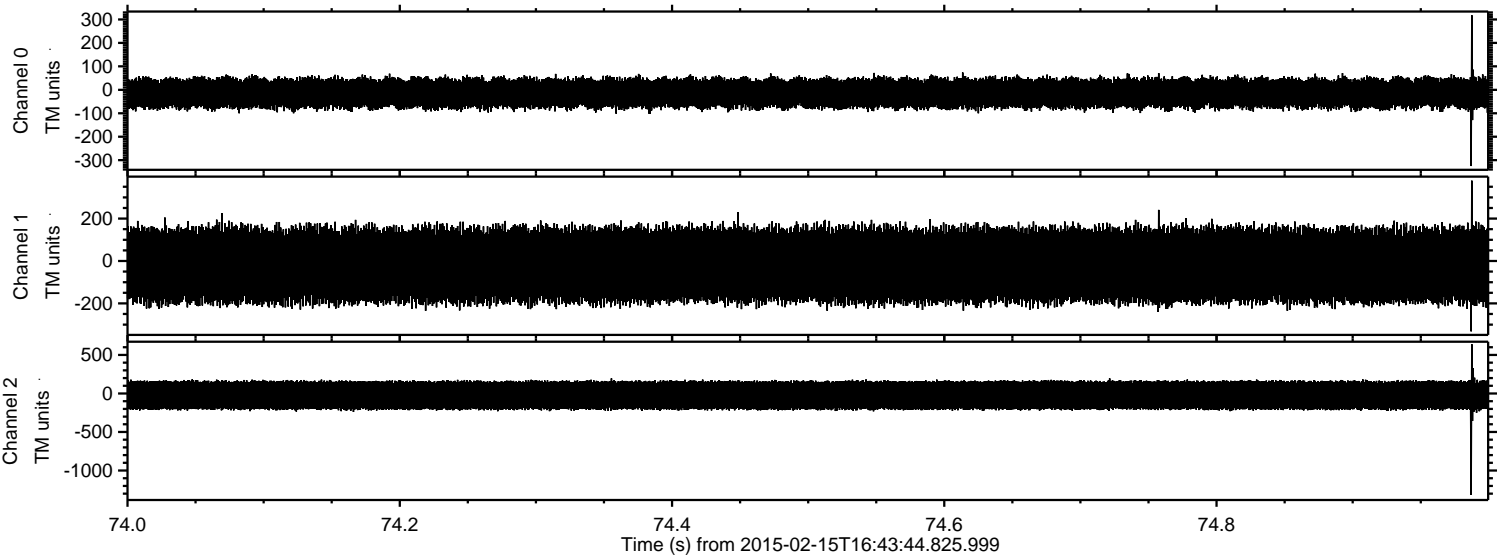

Channel 0
mn: -325
mx: 318
 μ : -14.4
 σ : 35.1

Channel 1
mn: -332
mx: 379
 μ : -20.0
 σ : 97.6

Channel 2
mn: -1317
mx: 640
 μ : -23.2
 σ : 110.2

Processed Mon Feb 23 18:02:30 2015 by ELM ver.2012-10-06 from 001__elm20150215_164343__dat00.bin

