

ELMAVAN 3D WAVEFORMS (Measured data sampled at 50 kHz) 49808 packets of 144 samples from 2015-02-15T15:18:42.318.000.

Processed Mon Feb 23 17:07:22 2015 by ELM ver.2012-10-06 from 001__elm20150215_151841__dat00.bin

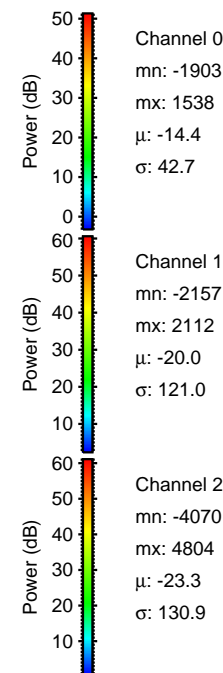

Processed Mon Feb 23 17:07:37 2015 by ELM ver.2012-10-06 from 001__elm20150215_151841__dat00.bin

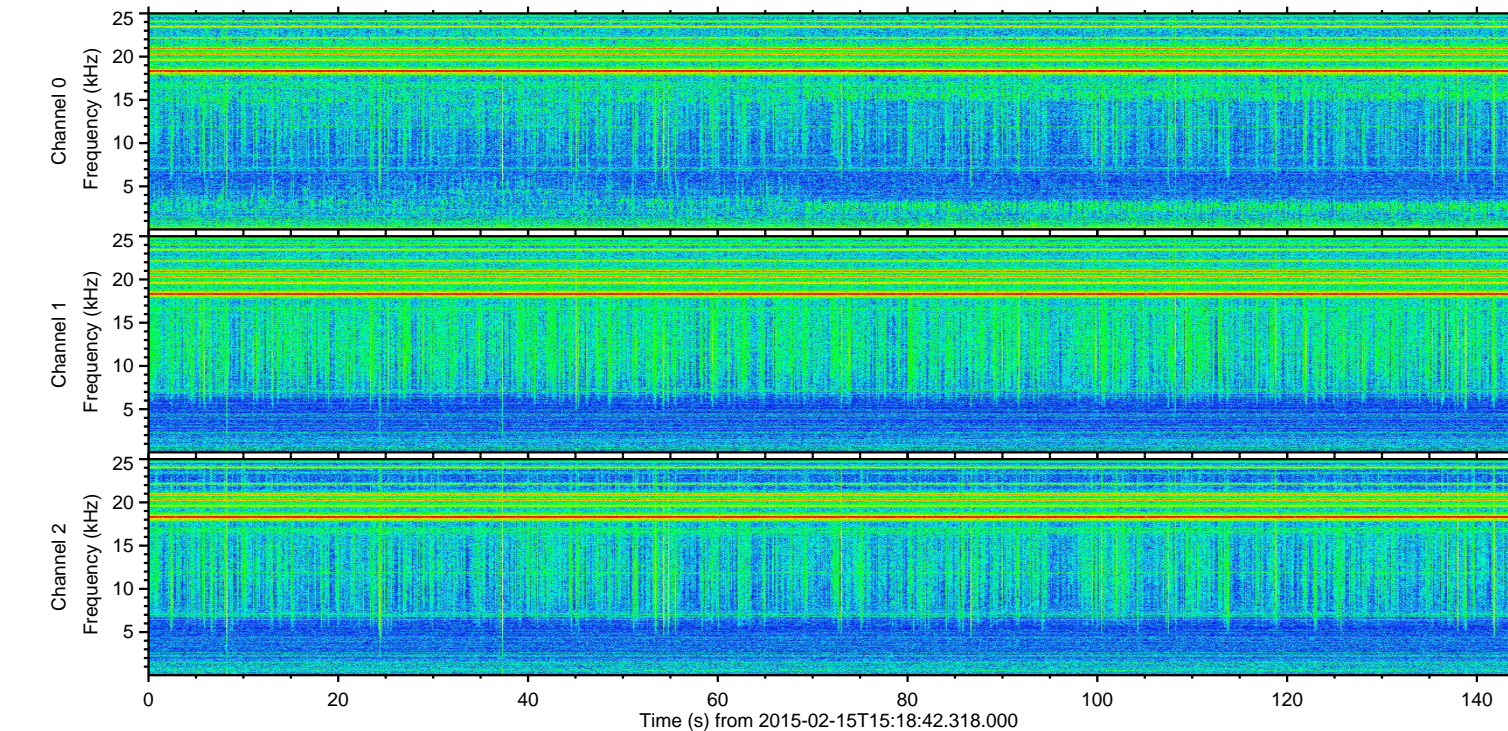
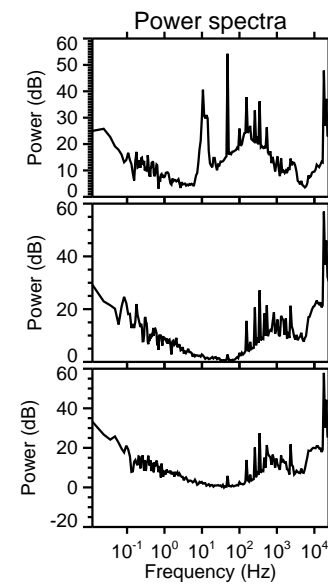
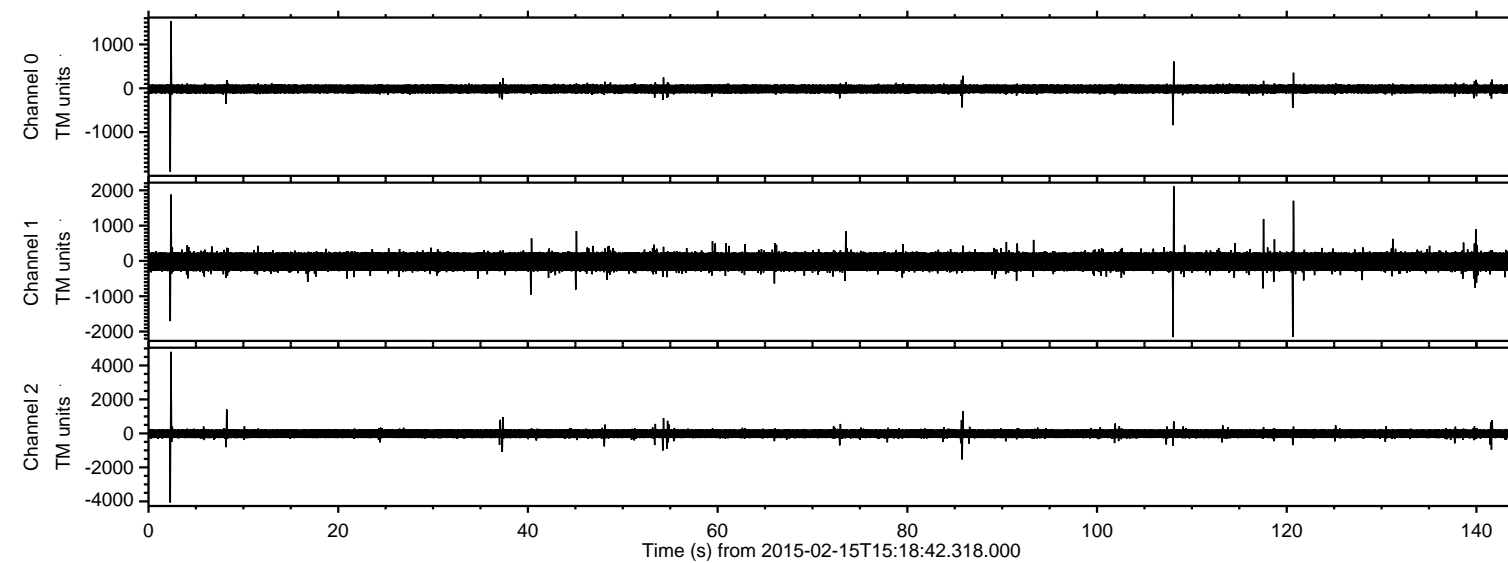
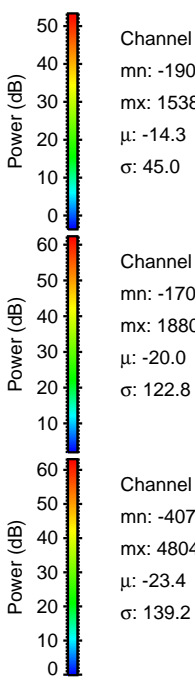
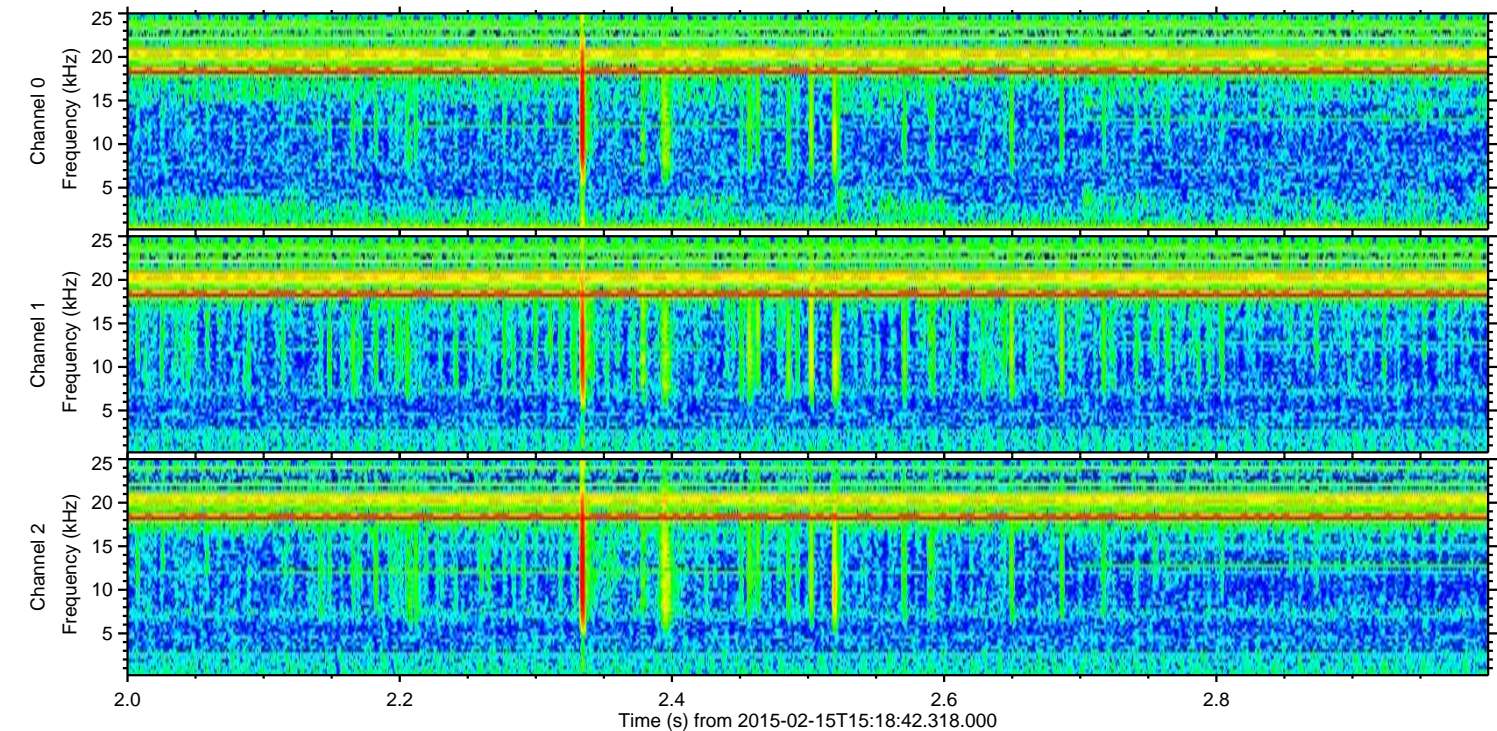
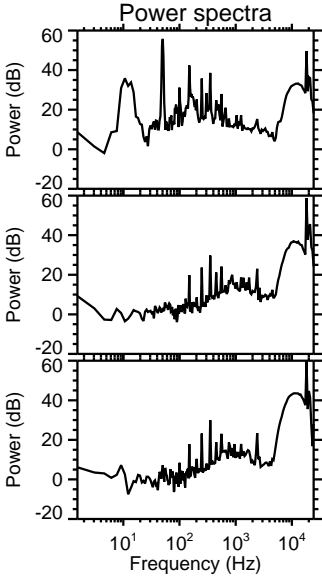
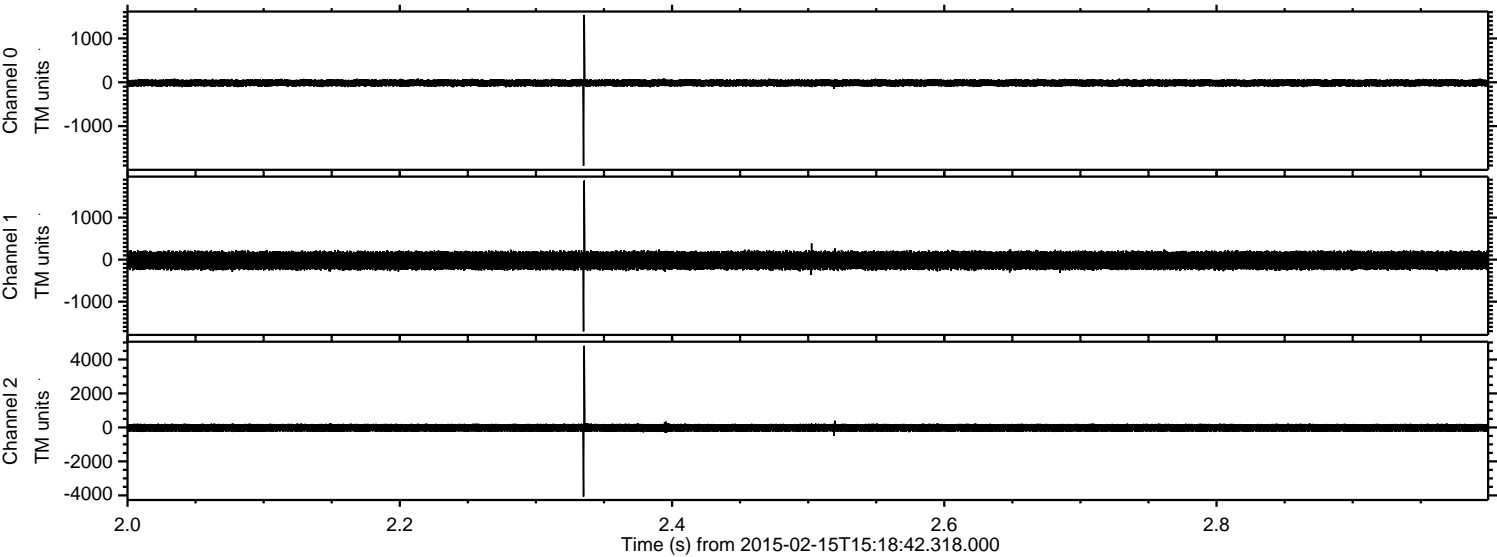

ELMAVAN 3D WAVEFORMS (Measured data sampled at 50 kHz) 49808 packets of 144 samples from 2015-02-15T15:18:42.318.000. Part 109/144

Processed Mon Feb 23 17:07:38 2015 by ELM ver.2012-10-06 from 001__elm20150215_151841__dat00.bin

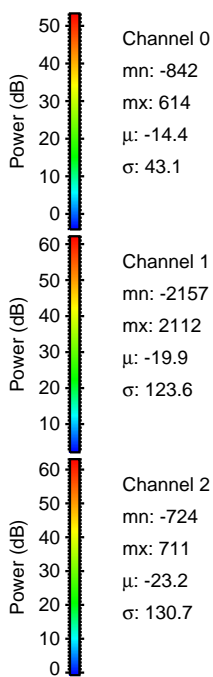
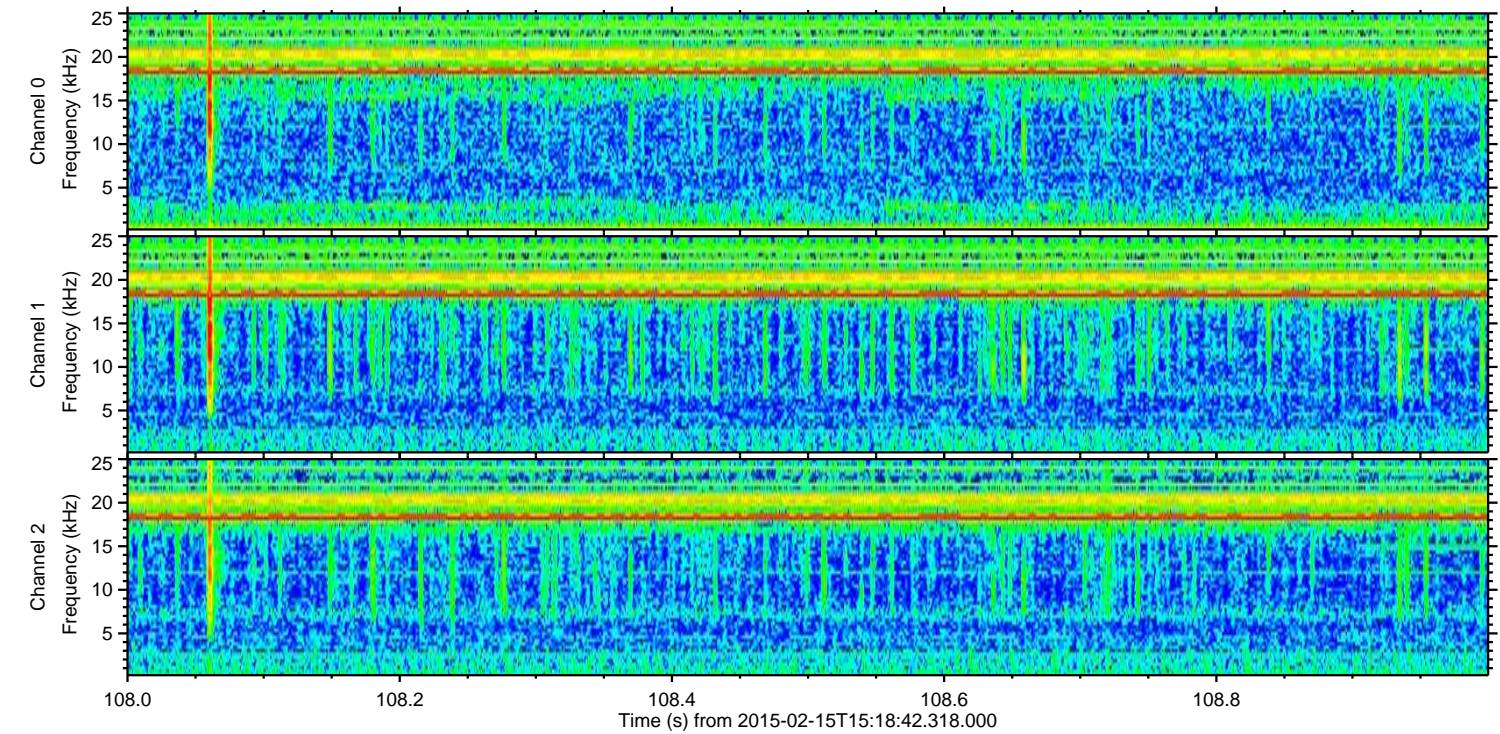
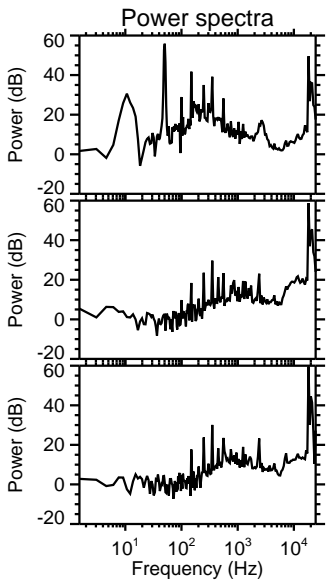
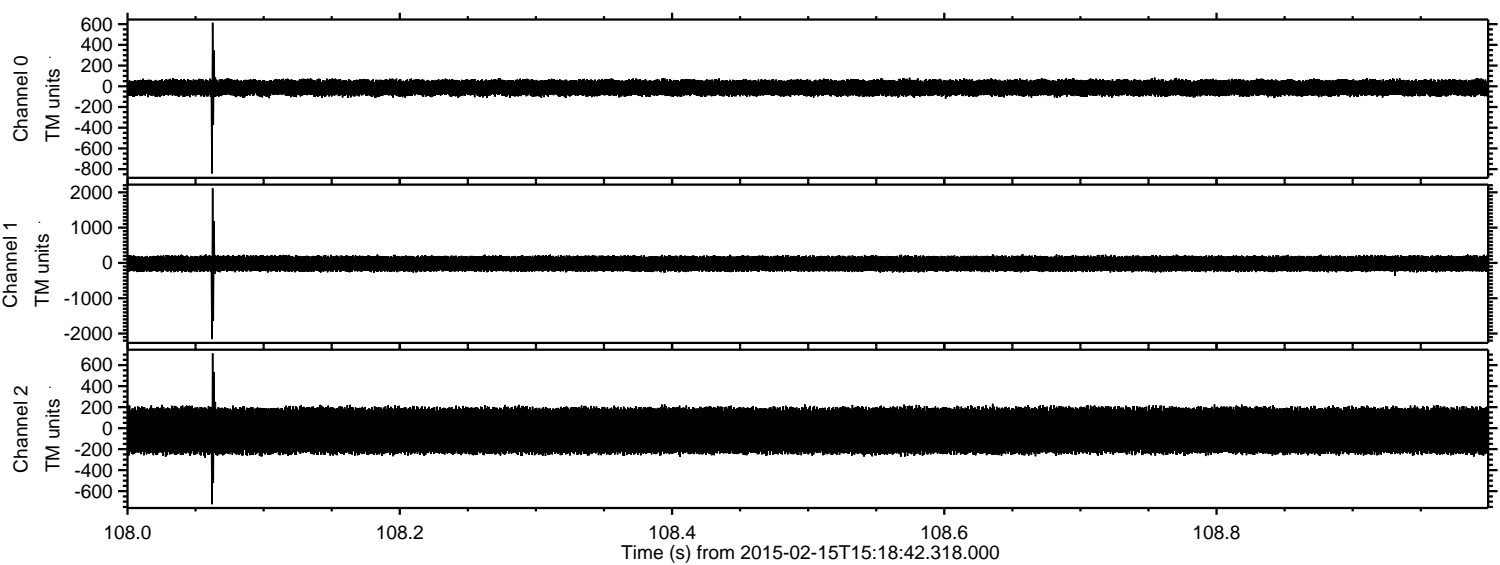

ELMAVAN 3D WAVEFORMS (Measured data sampled at 50 kHz) 49808 packets of 144 samples from 2015-02-15T15:18:42.318.000. Part 121/144

Processed Mon Feb 23 17:07:40 2015 by ELM ver.2012-10-06 from 001__elm20150215_151841__dat00.bin

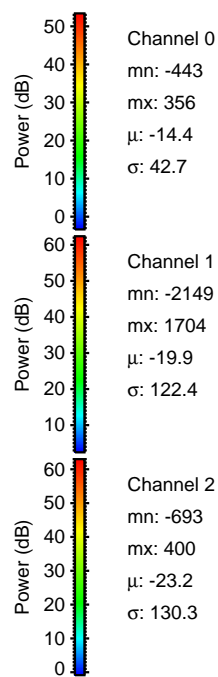
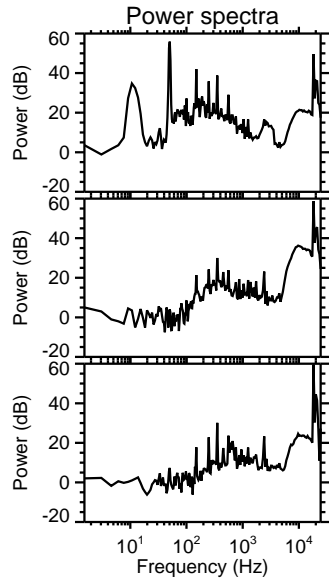
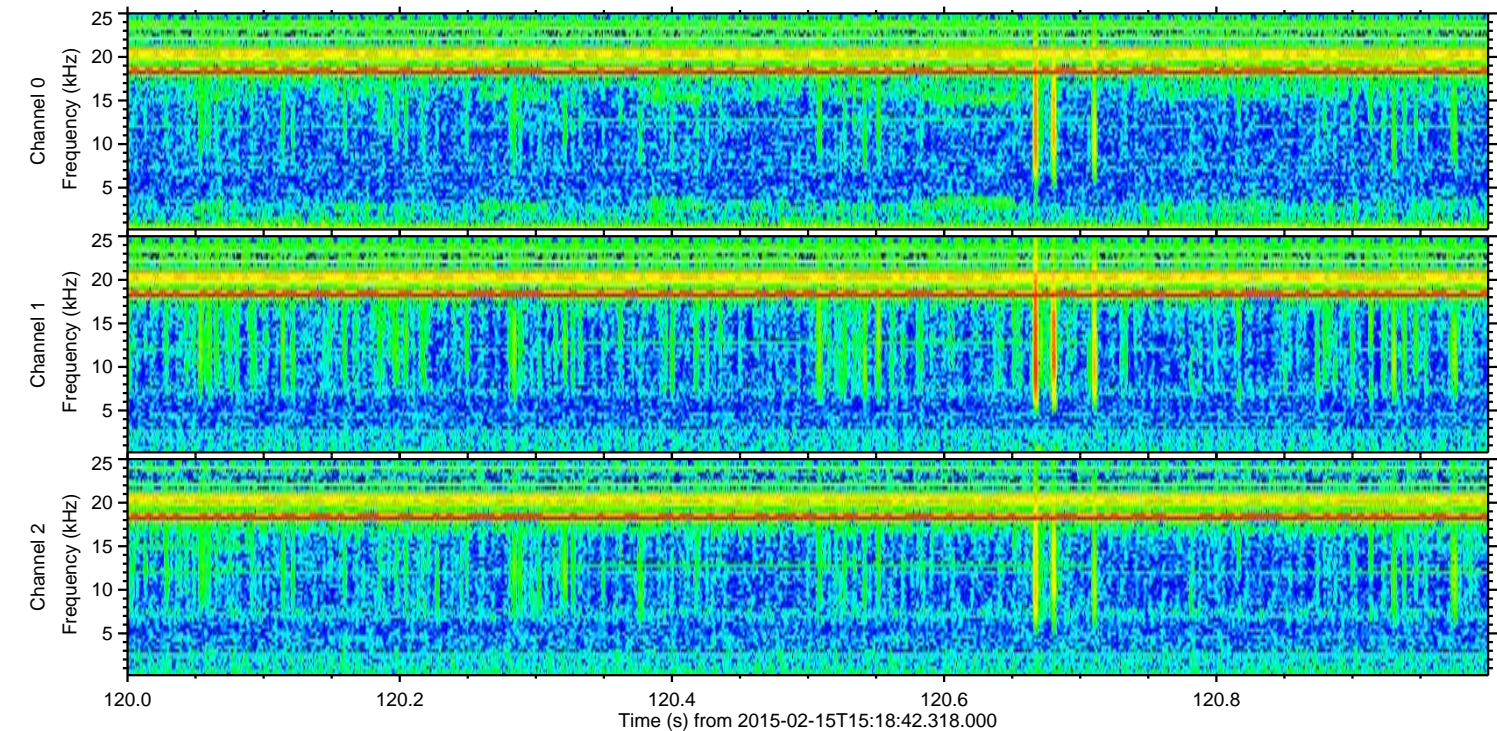
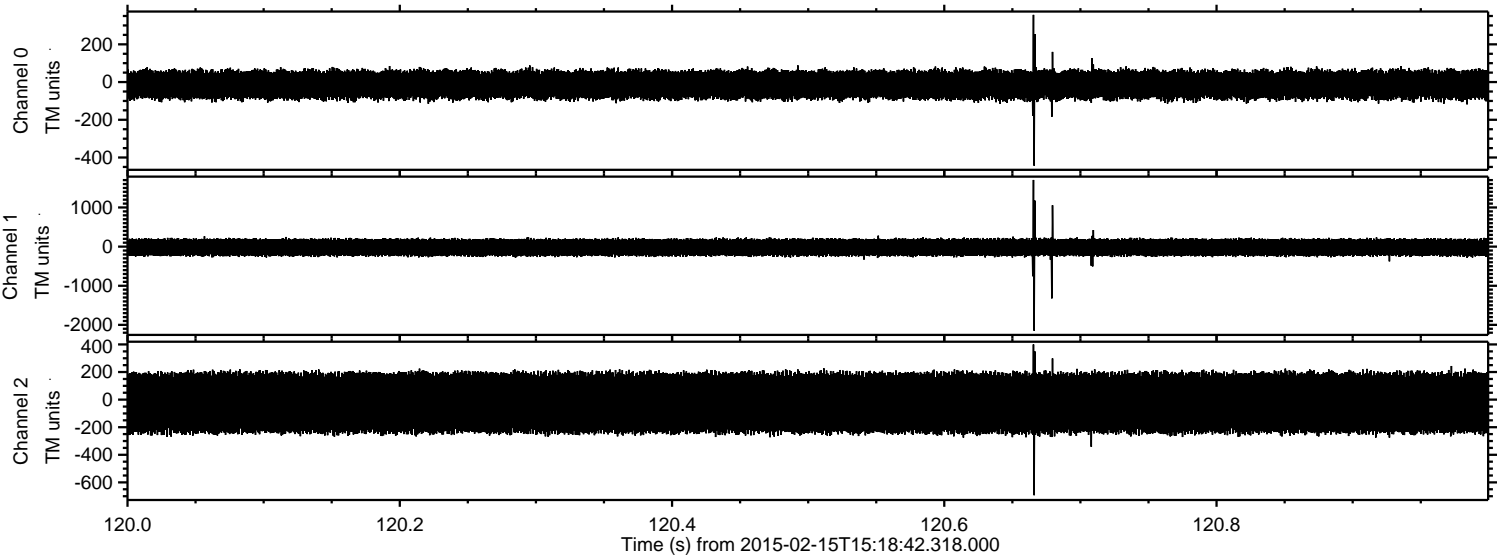

Processed Mon Feb 23 17:07:42 2015 by ELM ver.2012-10-06 from 001__elm20150215_151841__dat00.bin

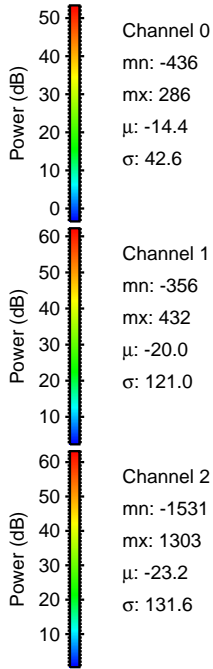
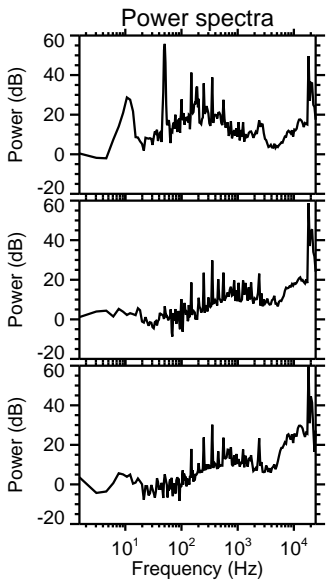
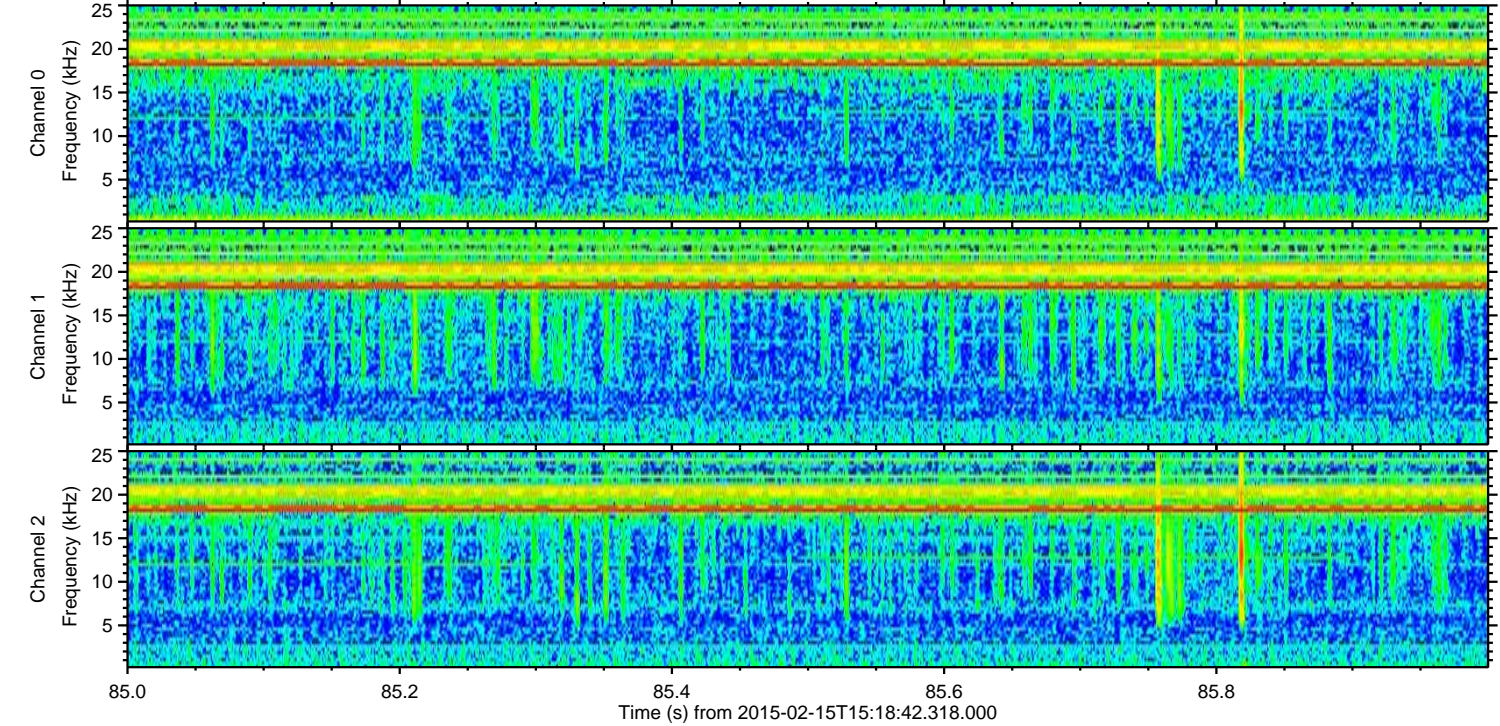
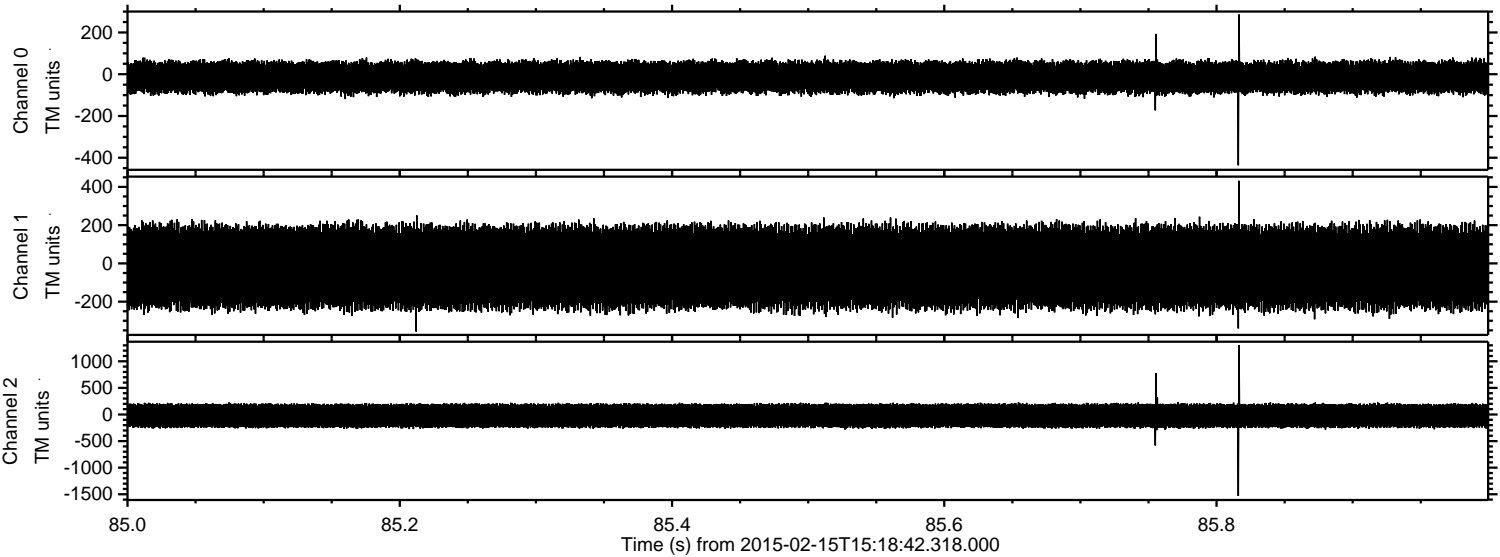

Processed Mon Feb 23 17:07:44 2015 by ELM ver.2012-10-06 from 001__elm20150215_151841__dat00.bin

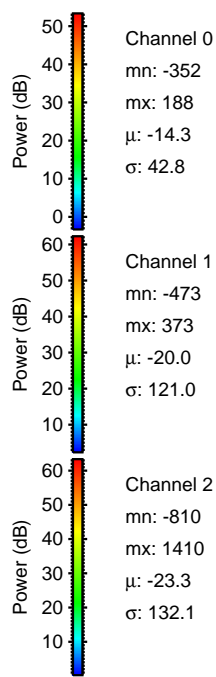
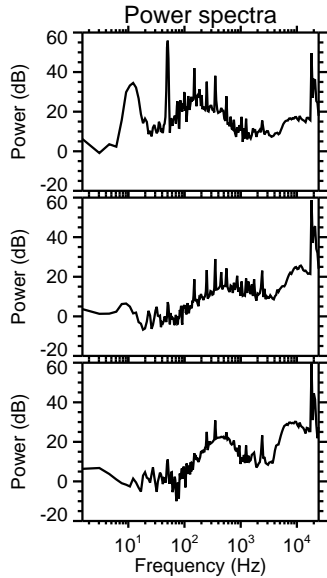
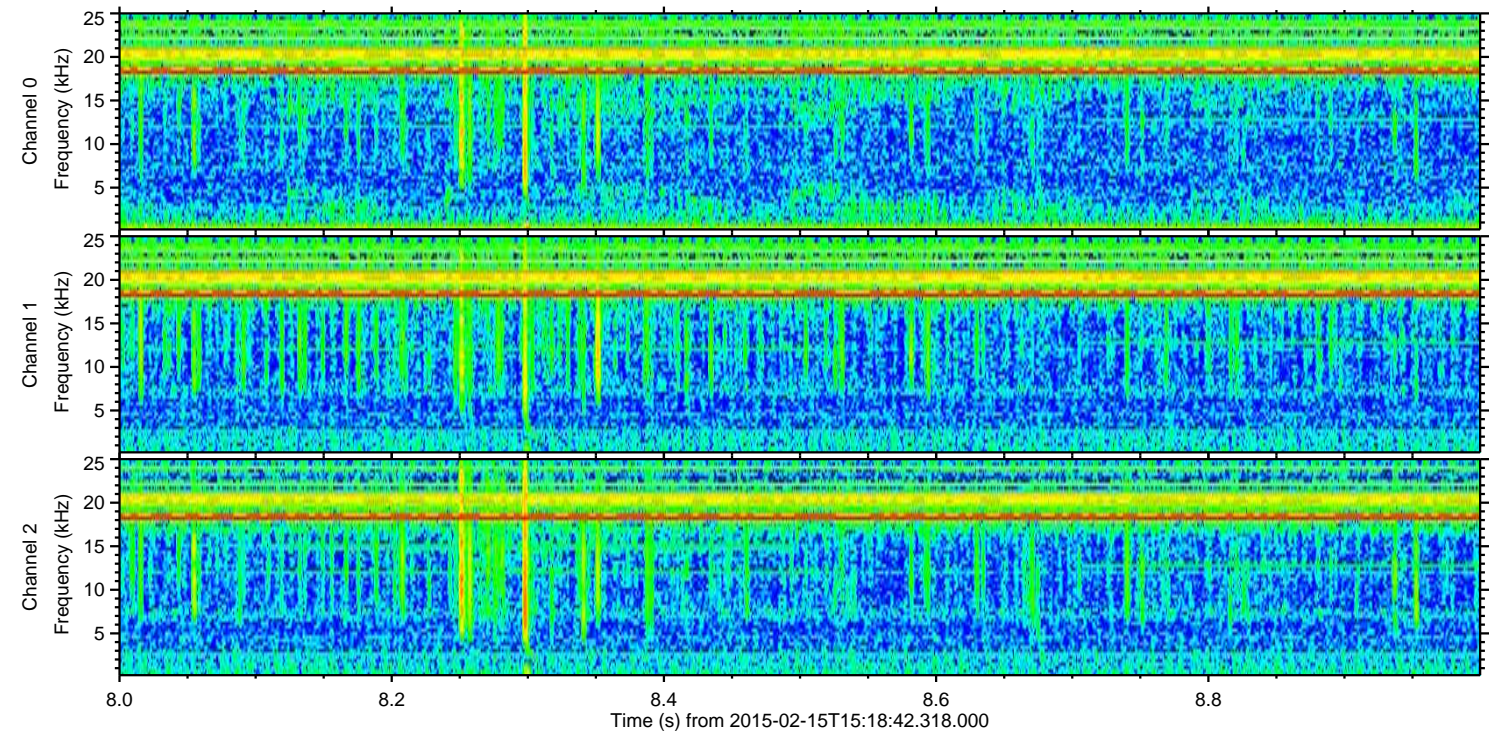
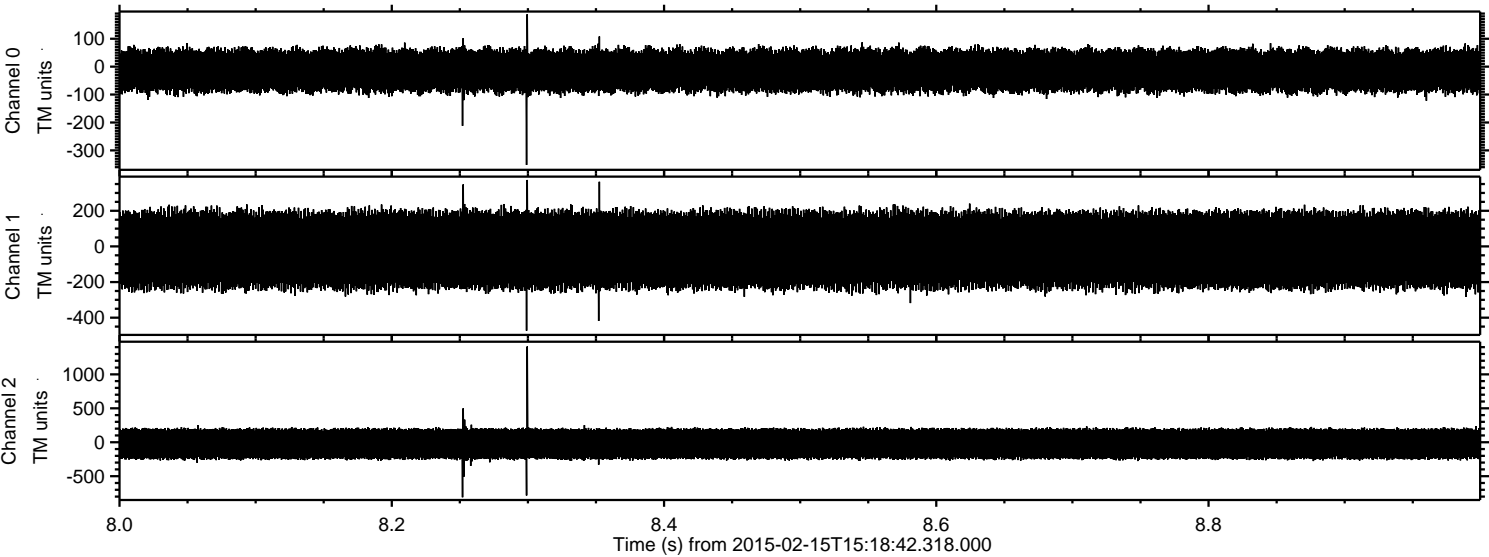

ELMAVAN 3D WAVEFORMS (Measured data sampled at 50 kHz) 49808 packets of 144 samples from 2015-02-15T15:18:42.318.000. Part 118/144

Processed Mon Feb 23 17:07:45 2015 by ELM ver.2012-10-06 from 001__elm20150215_151841__dat00.bin

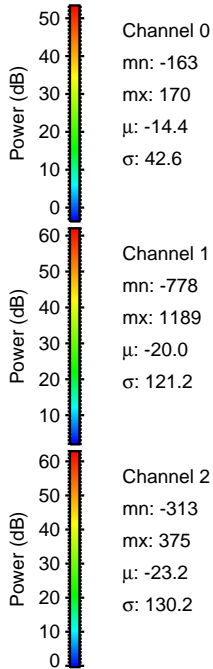
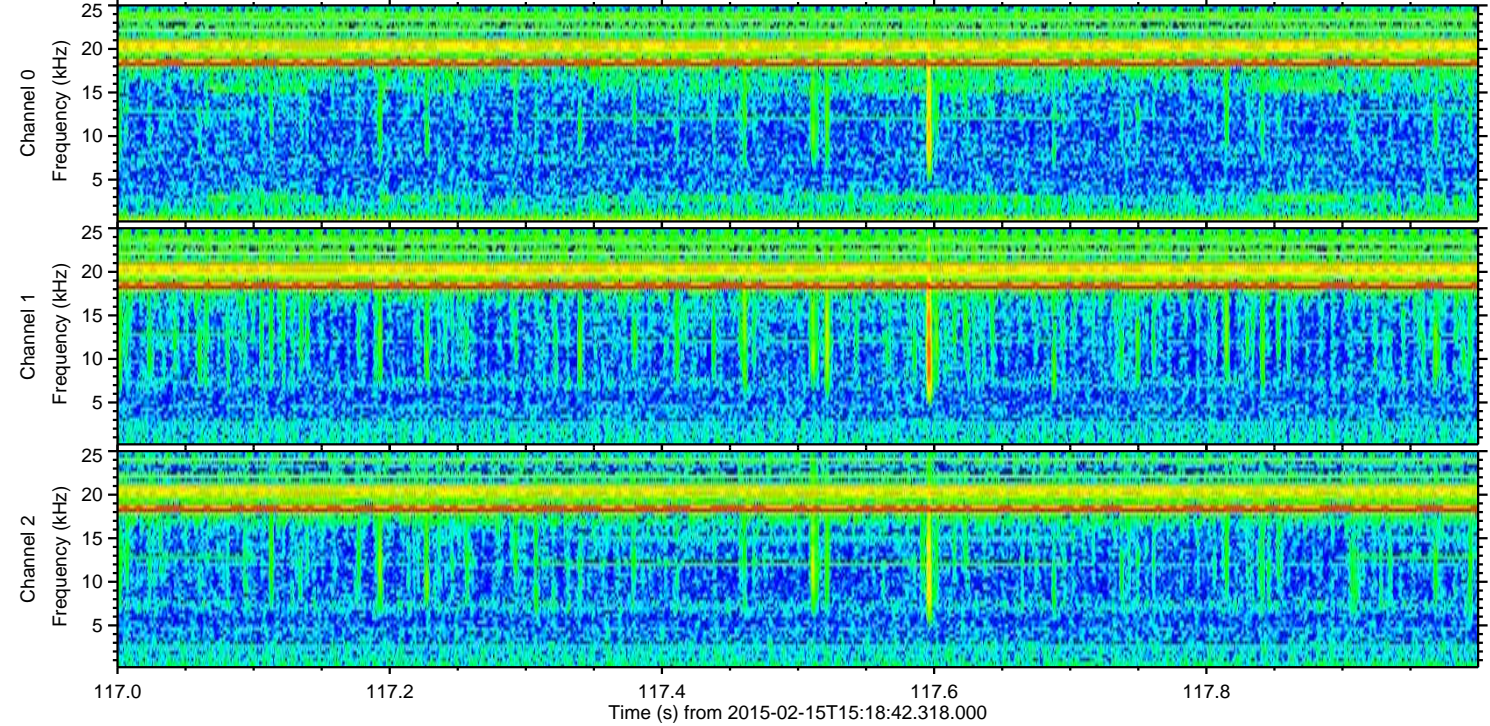
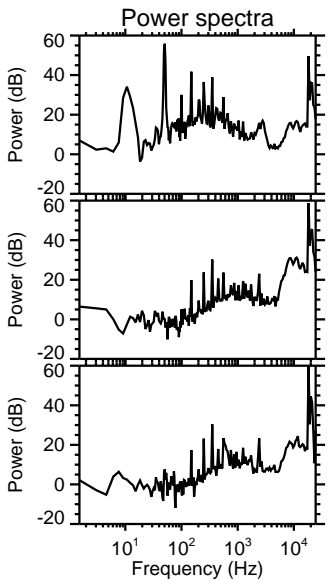
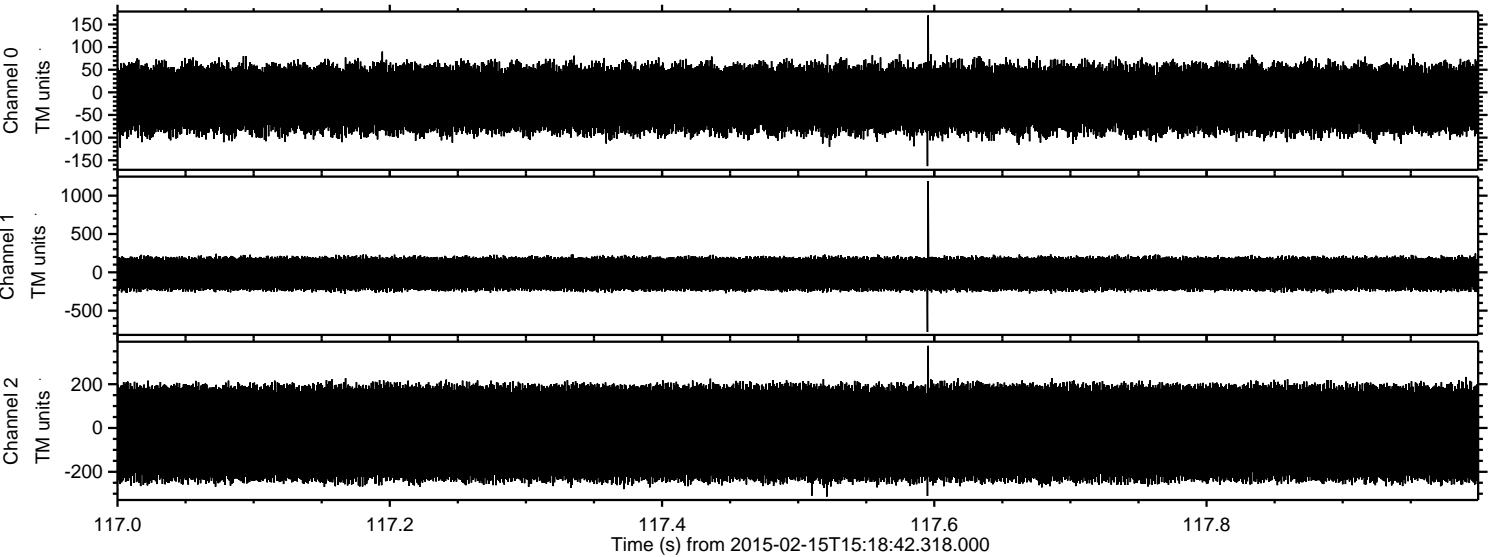

Processed Mon Feb 23 17:07:46 2015 by ELM ver.2012-10-06 from 001__elm20150215_151841__dat00.bin

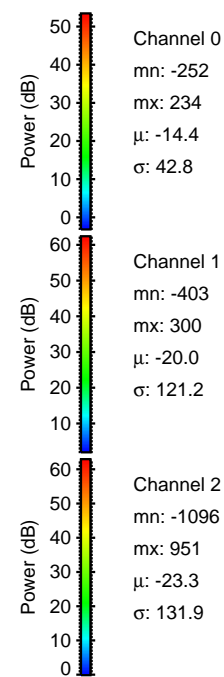
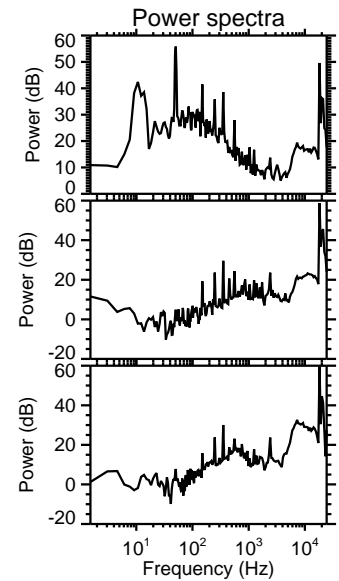
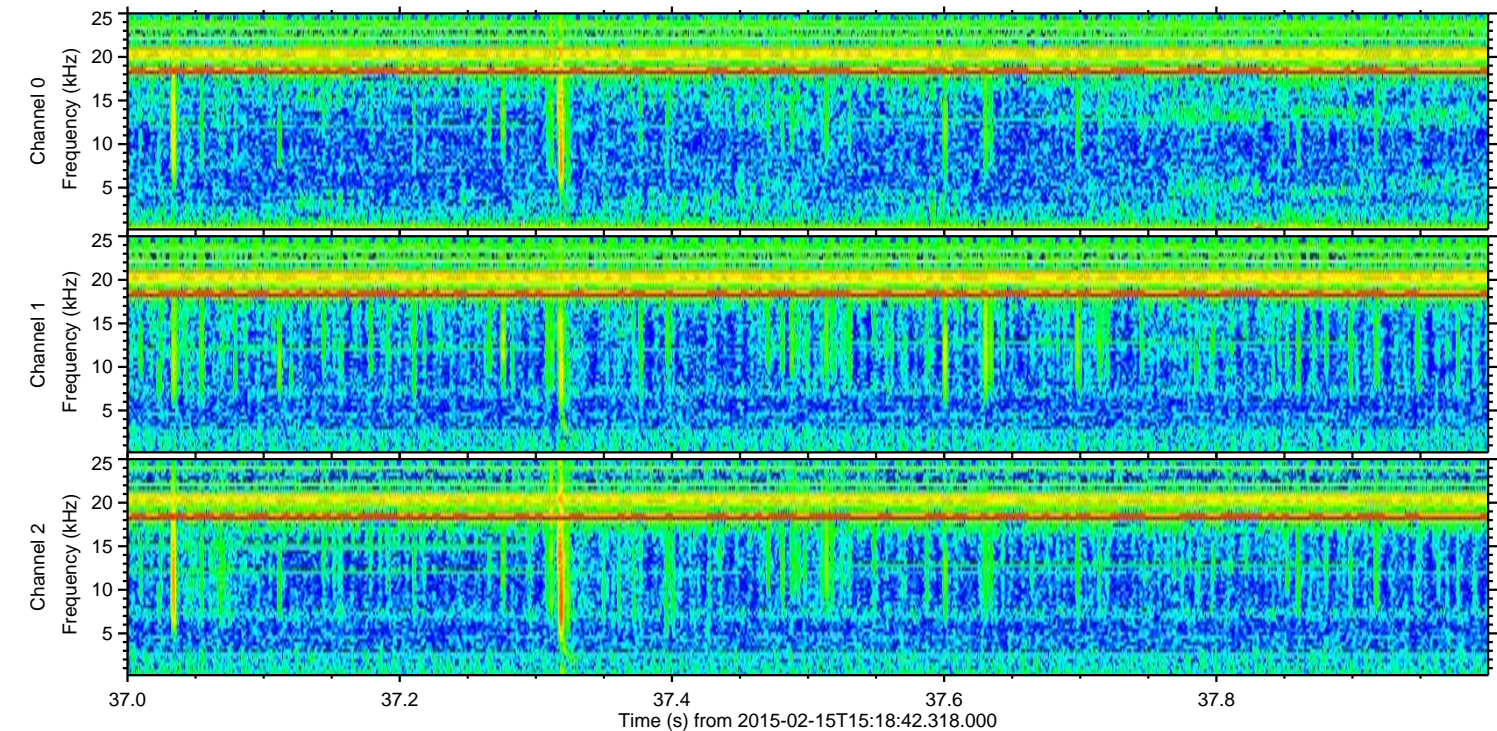
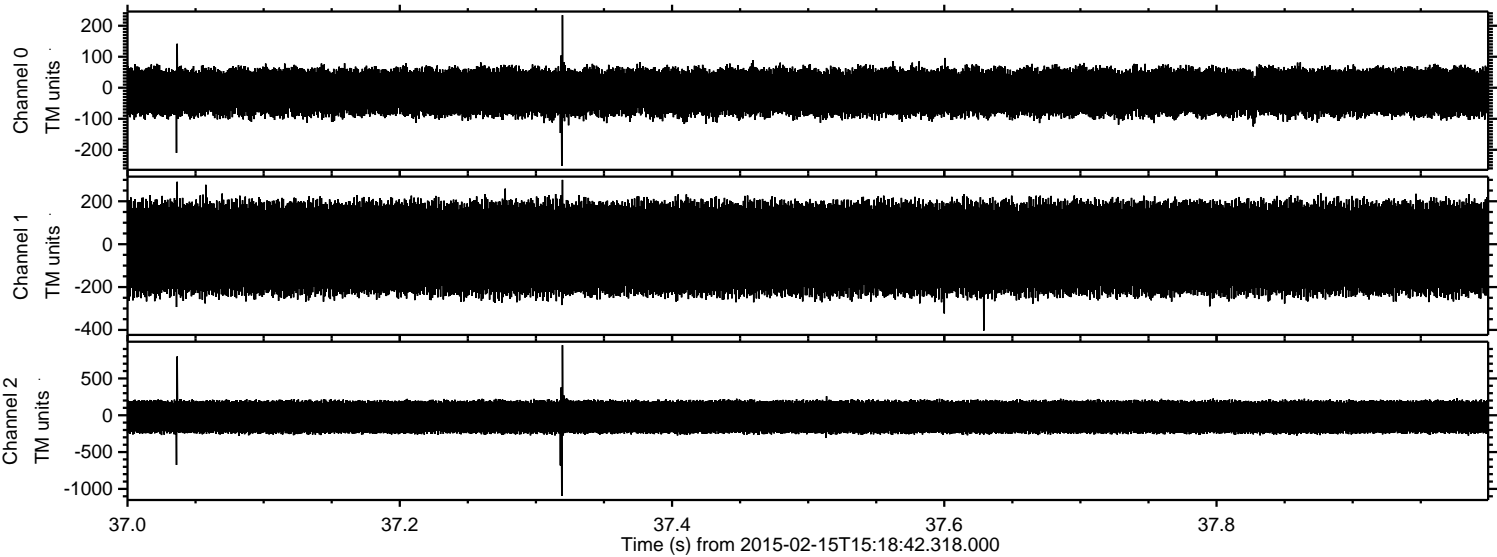

Processed Mon Feb 23 17:07:48 2015 by ELM ver.2012-10-06 from 001__elm20150215_151841__dat00.bin

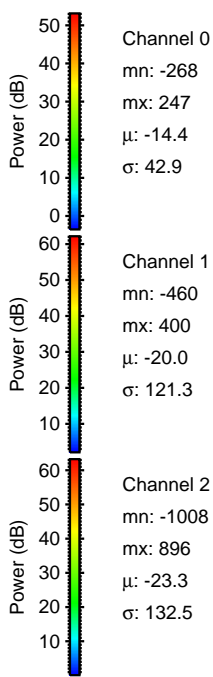
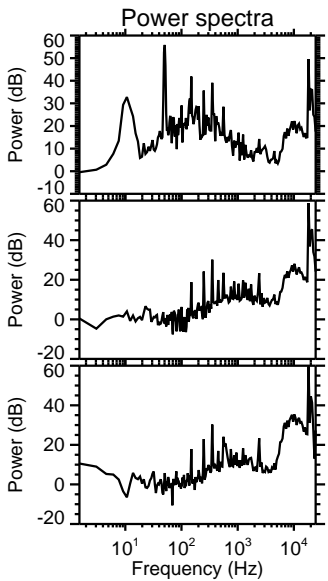
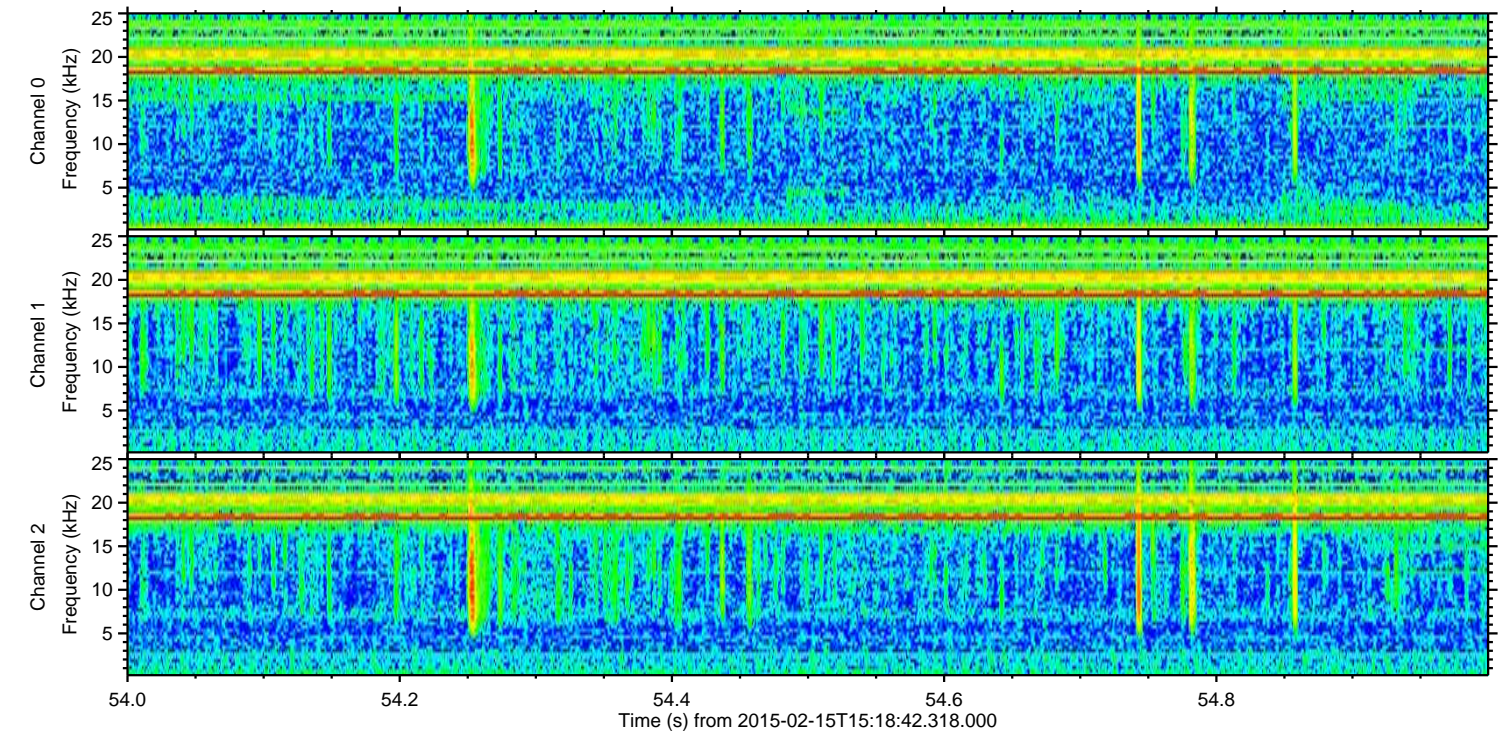
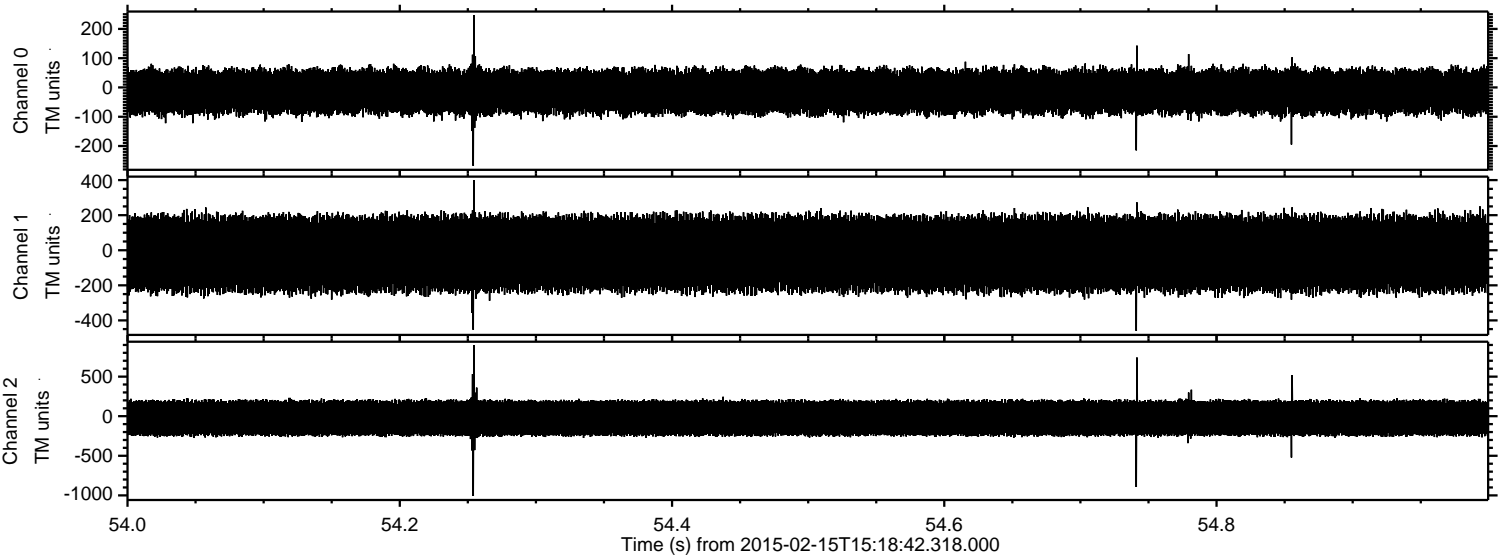

Processed Mon Feb 23 17:07:49 2015 by ELM ver.2012-10-06 from 001__elm20150215_151841__dat00.bin

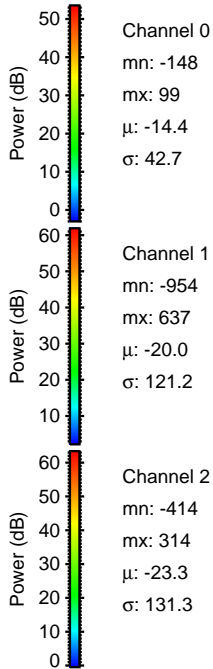
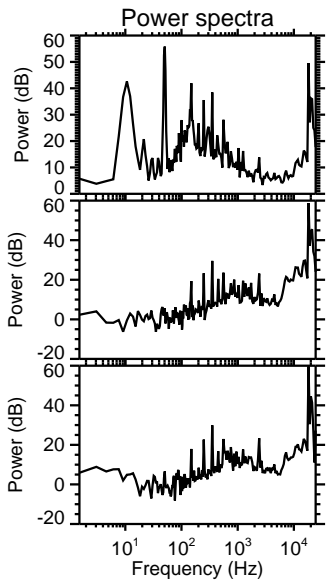
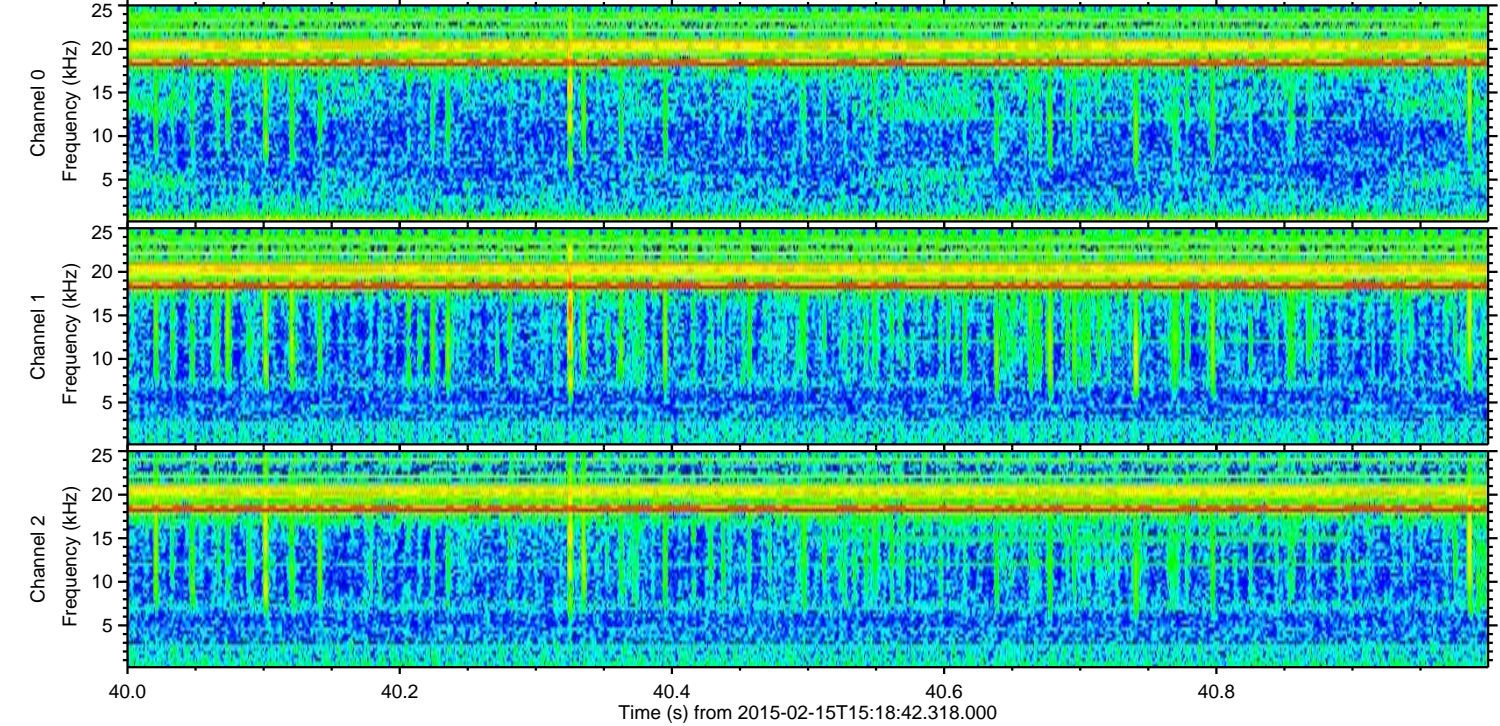
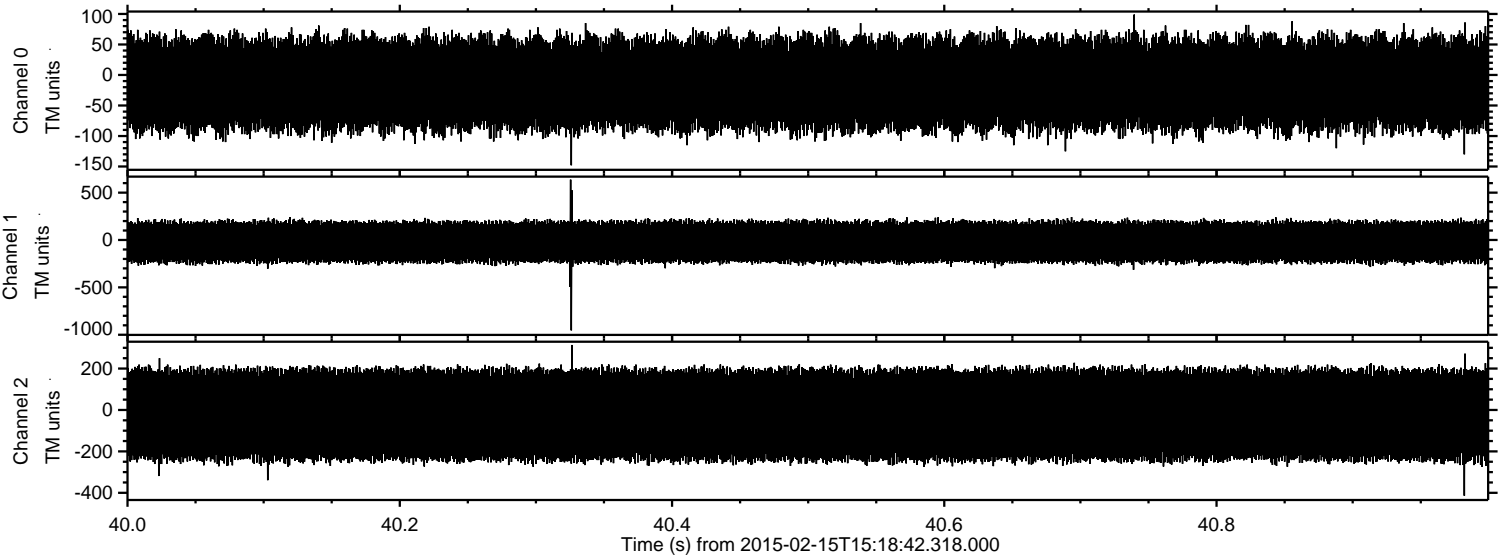

Channel 0
mn: -148
mx: 99
 μ : -14.4
 σ : 42.7

Channel 1
mn: -954
mx: 637
 μ : -20.0
 σ : 121.2

Channel 2
mn: -414
mx: 314
 μ : -23.3
 σ : 131.3

Processed Mon Feb 23 17:07:50 2015 by ELM ver.2012-10-06 from 001__elm20150215_151841__dat00.bin

