

# ELMAVAN 3D WAVEFORMS (Measured data sampled at 50 kHz) 49810 packets of 144 samples from 2015-02-15T07:08:28.038.999.

Processed Mon Feb 23 14:02:45 2015 by ELM ver.2012-10-06 from 001\_\_elm20150215\_070827\_\_dat00.bin

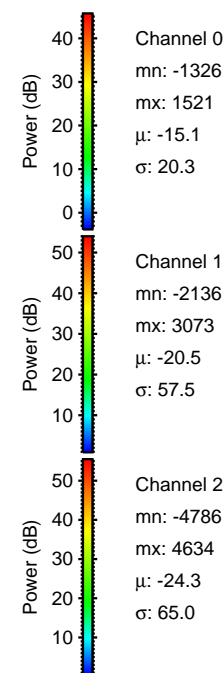

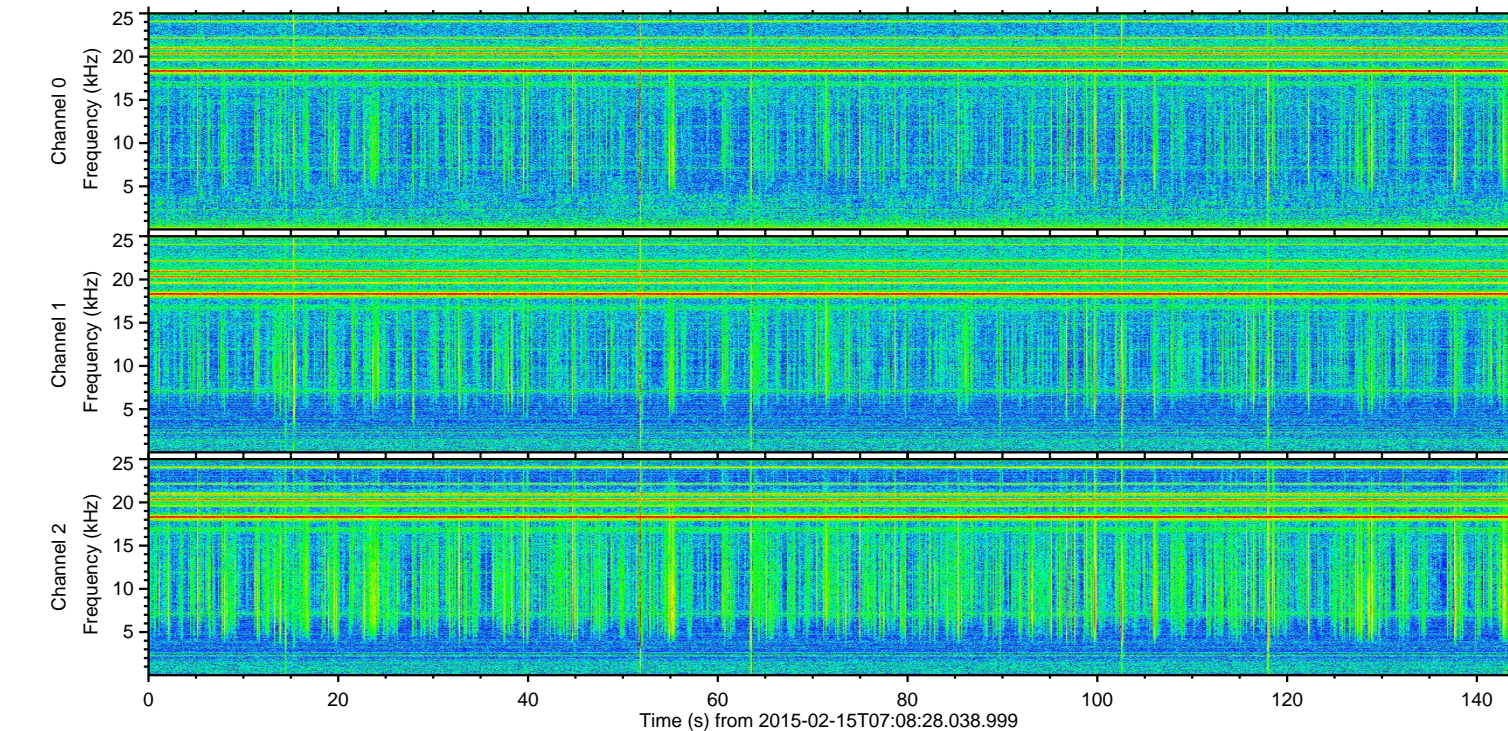
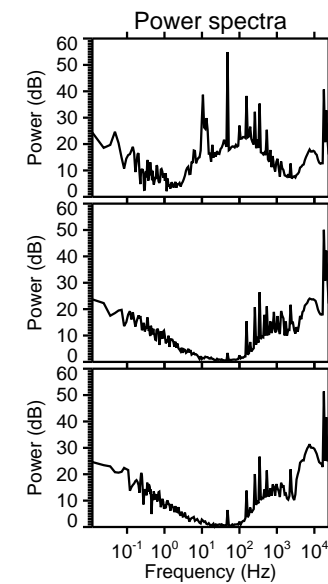
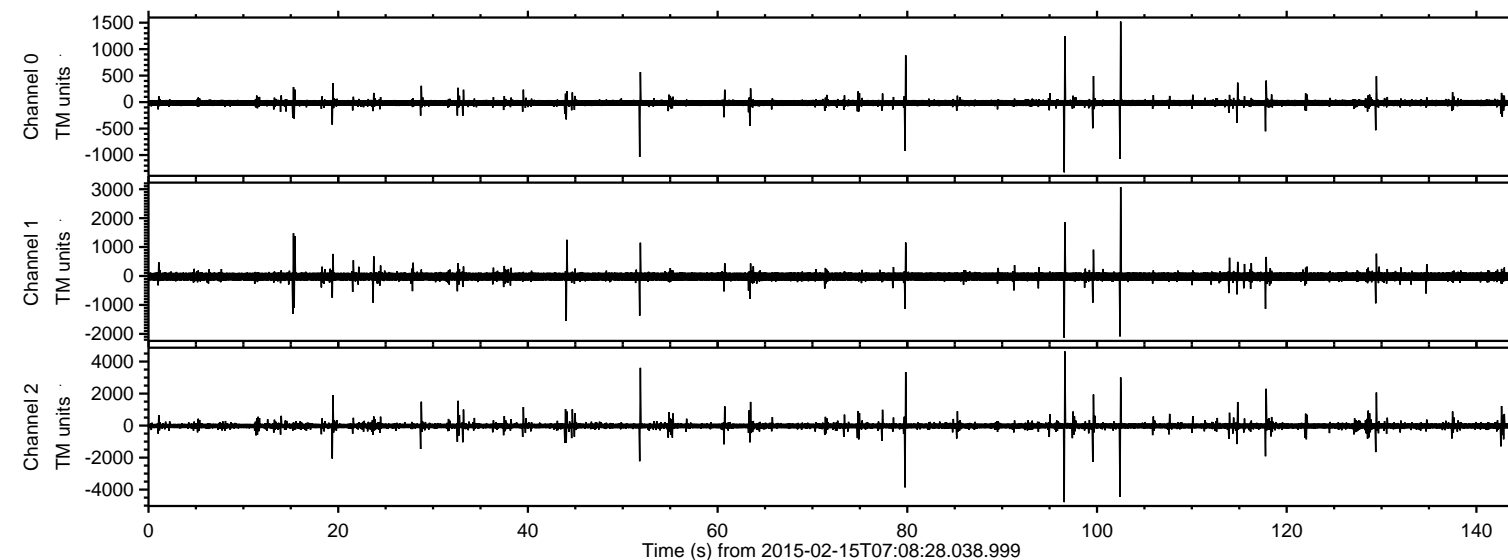

Processed Mon Feb 23 14:02:56 2015 by ELM ver.2012-10-06 from 001\_\_elm20150215\_070827\_\_dat00.bin

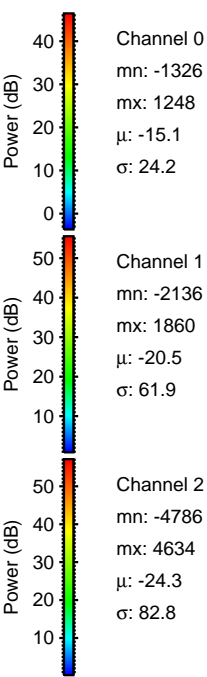
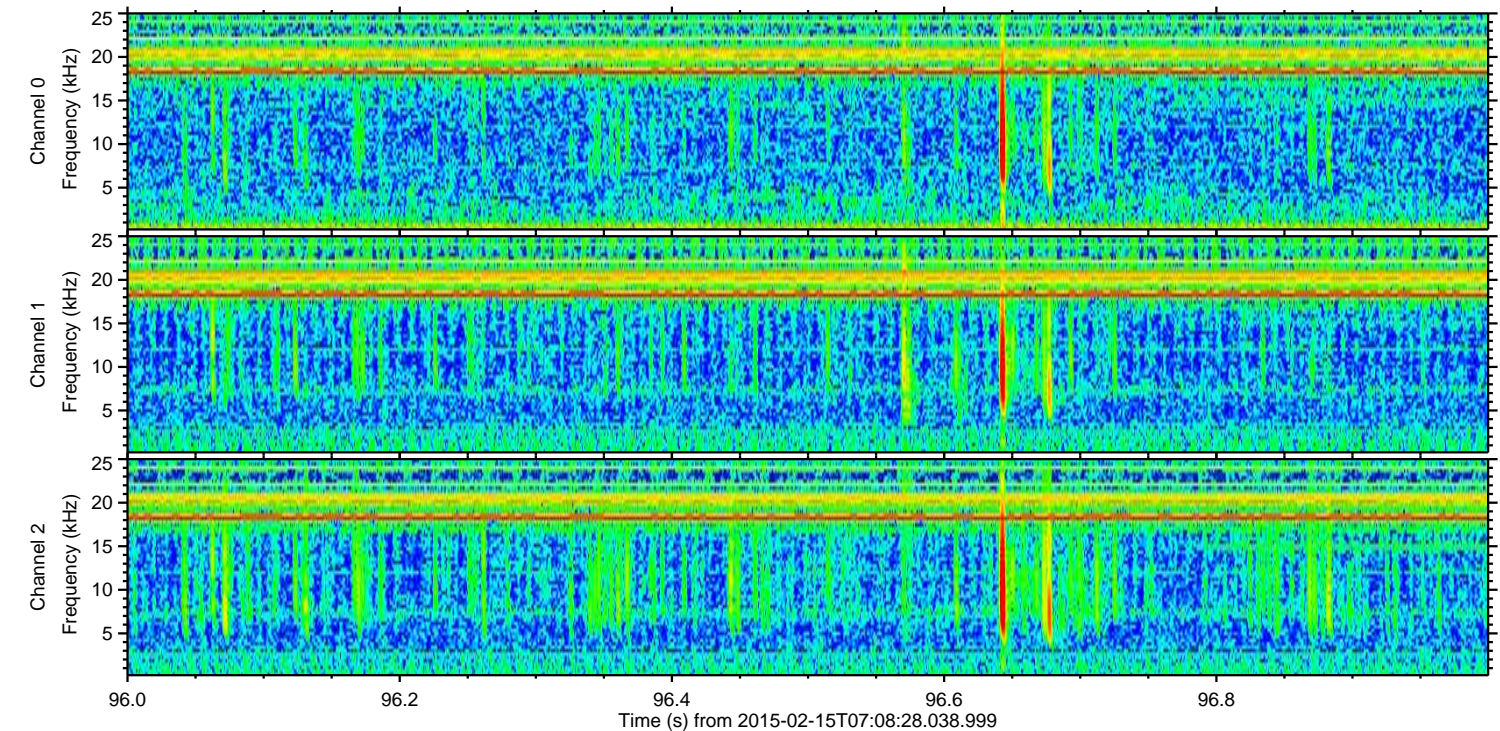
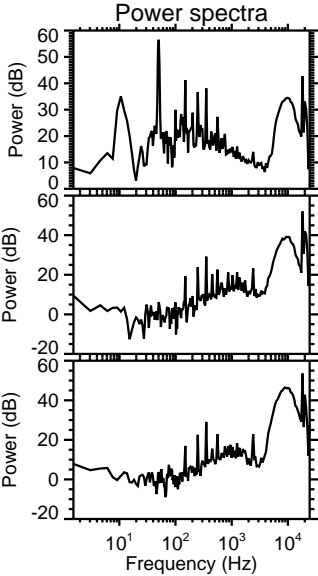
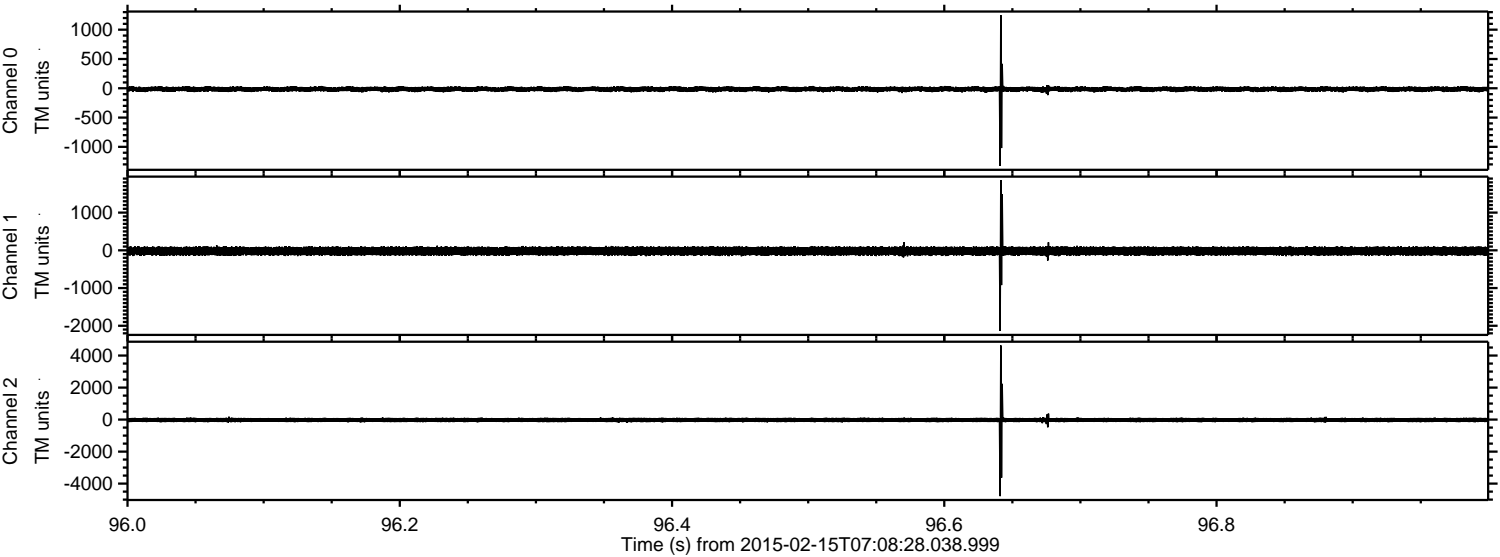

Channel 0  
mn: -1326  
mx: 1248  
 $\mu$ : -15.1  
 $\sigma$ : 24.2

Channel 1  
mn: -2136  
mx: 1860  
 $\mu$ : -20.5  
 $\sigma$ : 61.9

Channel 2  
mn: -4786  
mx: 4634  
 $\mu$ : -24.3  
 $\sigma$ : 82.8



ELMAVAN 3D WAVEFORMS (Measured data sampled at 50 kHz) 49810 packets of 144 samples from 2015-02-15T07:08:28.038.999. Part 103/144

Processed Mon Feb 23 14:02:57 2015 by ELM ver.2012-10-06 from 001\_\_elm20150215\_070827\_\_dat00.bin

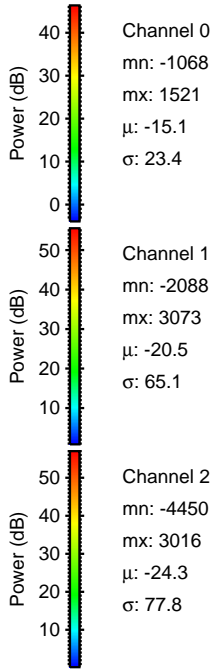
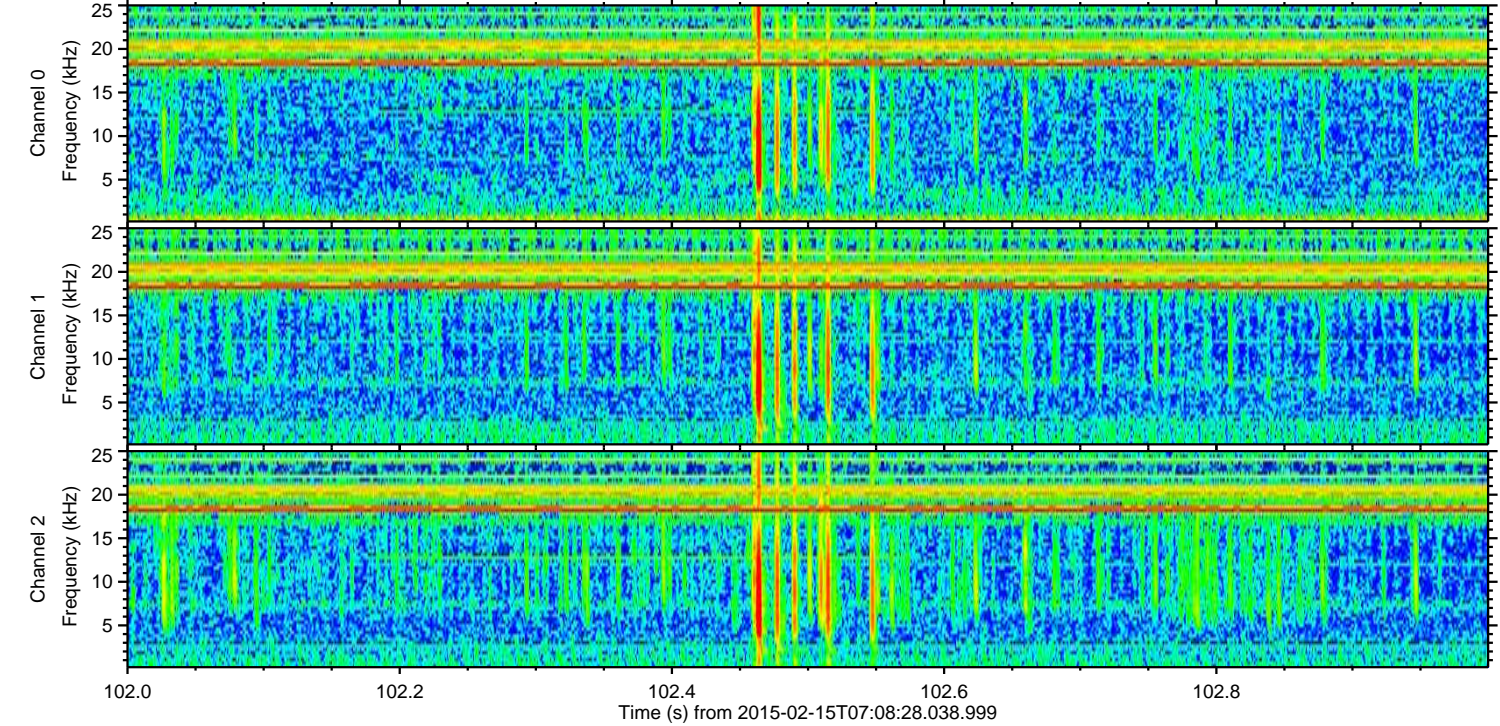
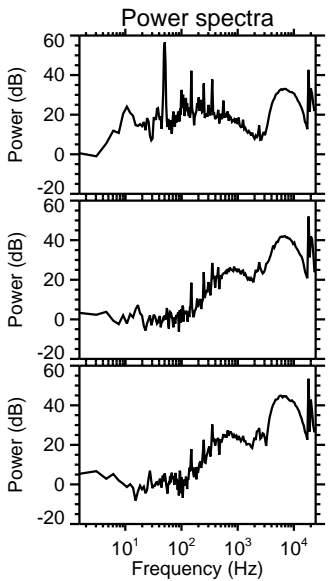
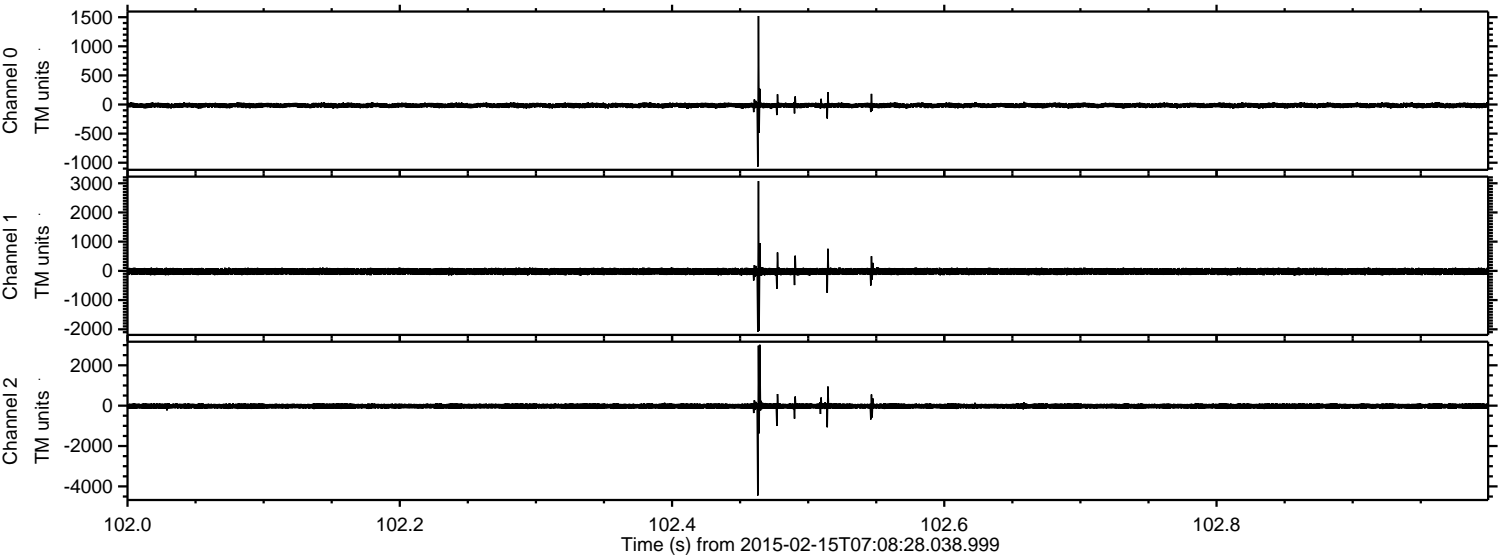



Processed Mon Feb 23 14:02:58 2015 by ELM ver.2012-10-06 from 001\_\_elm20150215\_070827\_\_dat00.bin

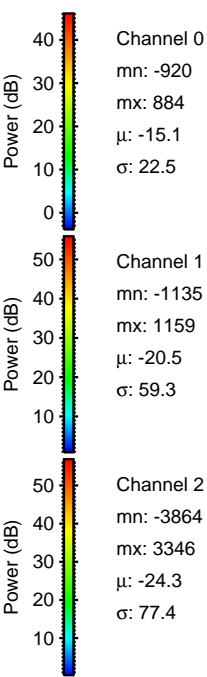
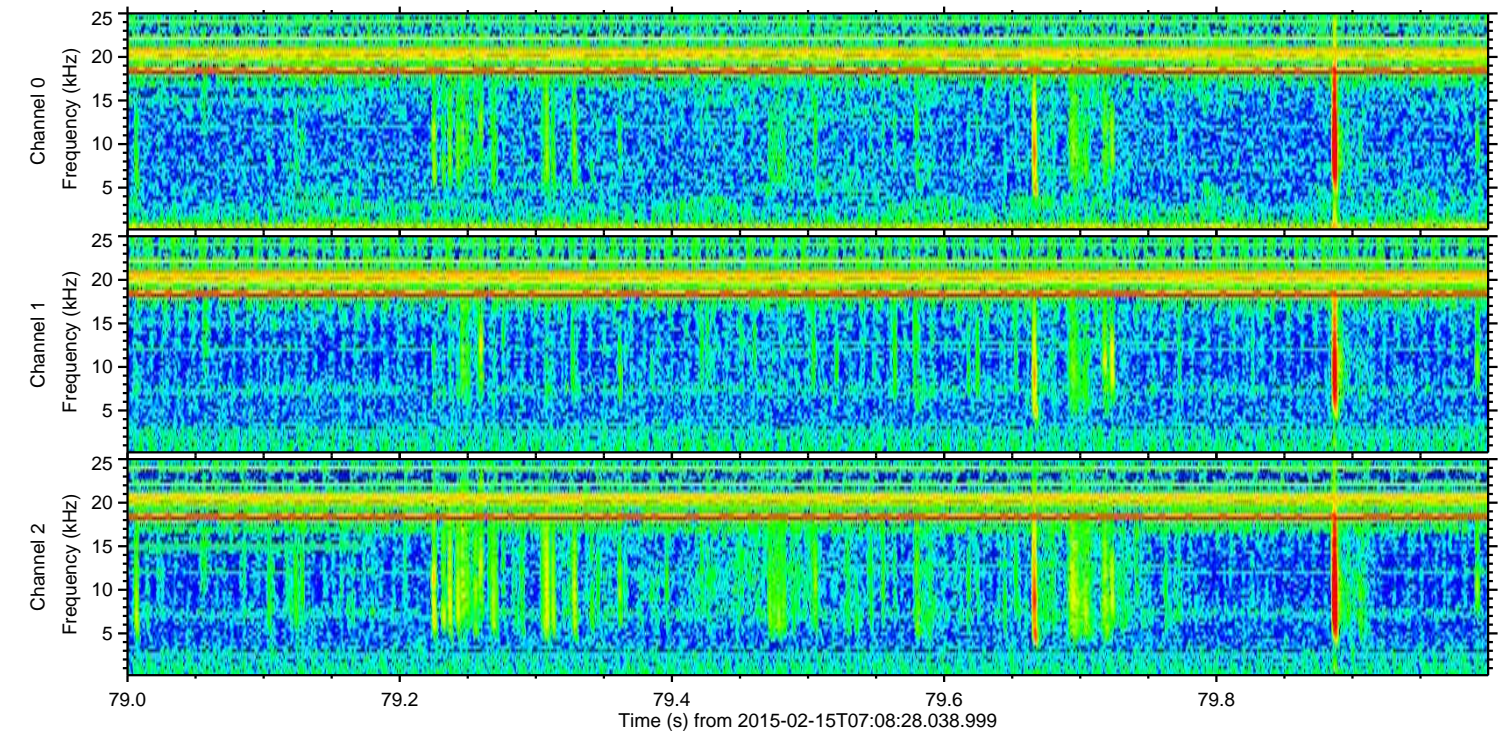
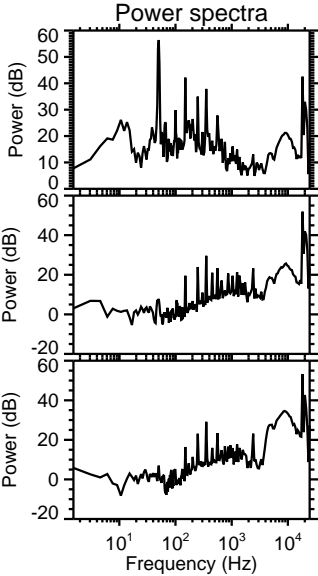
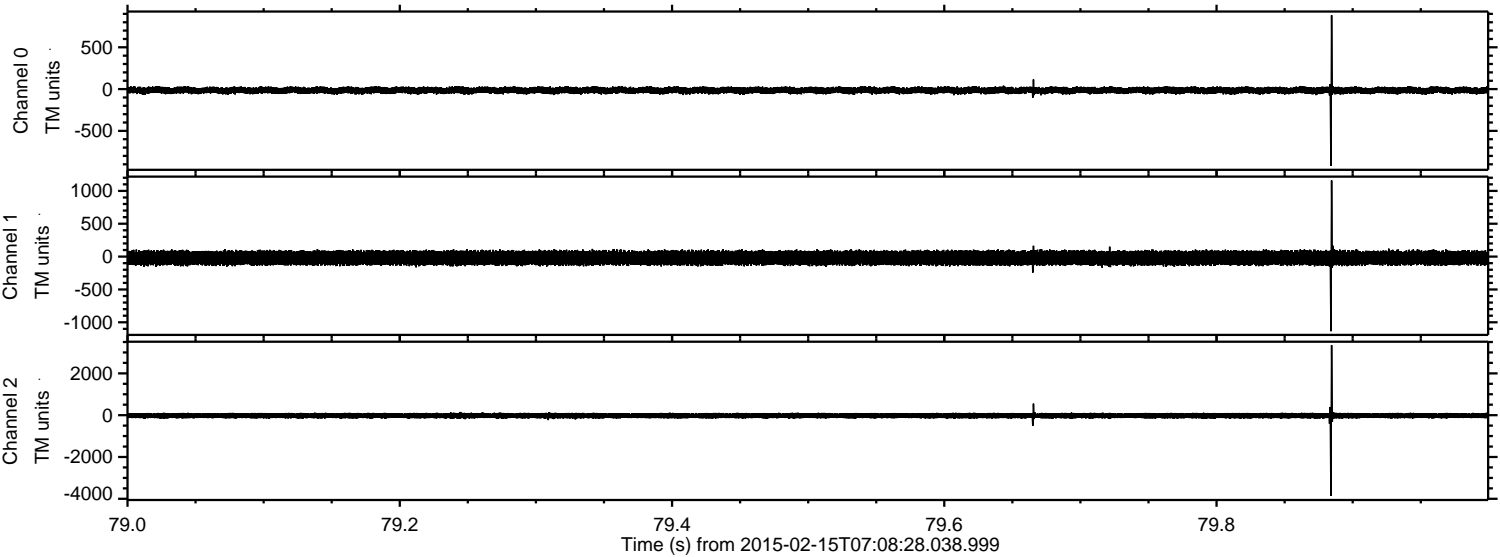



Processed Mon Feb 23 14:02:59 2015 by ELM ver.2012-10-06 from 001\_\_elm20150215\_070827\_\_dat00.bin

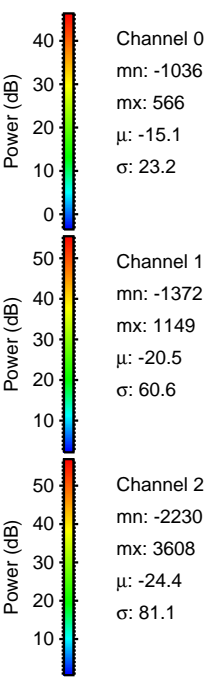
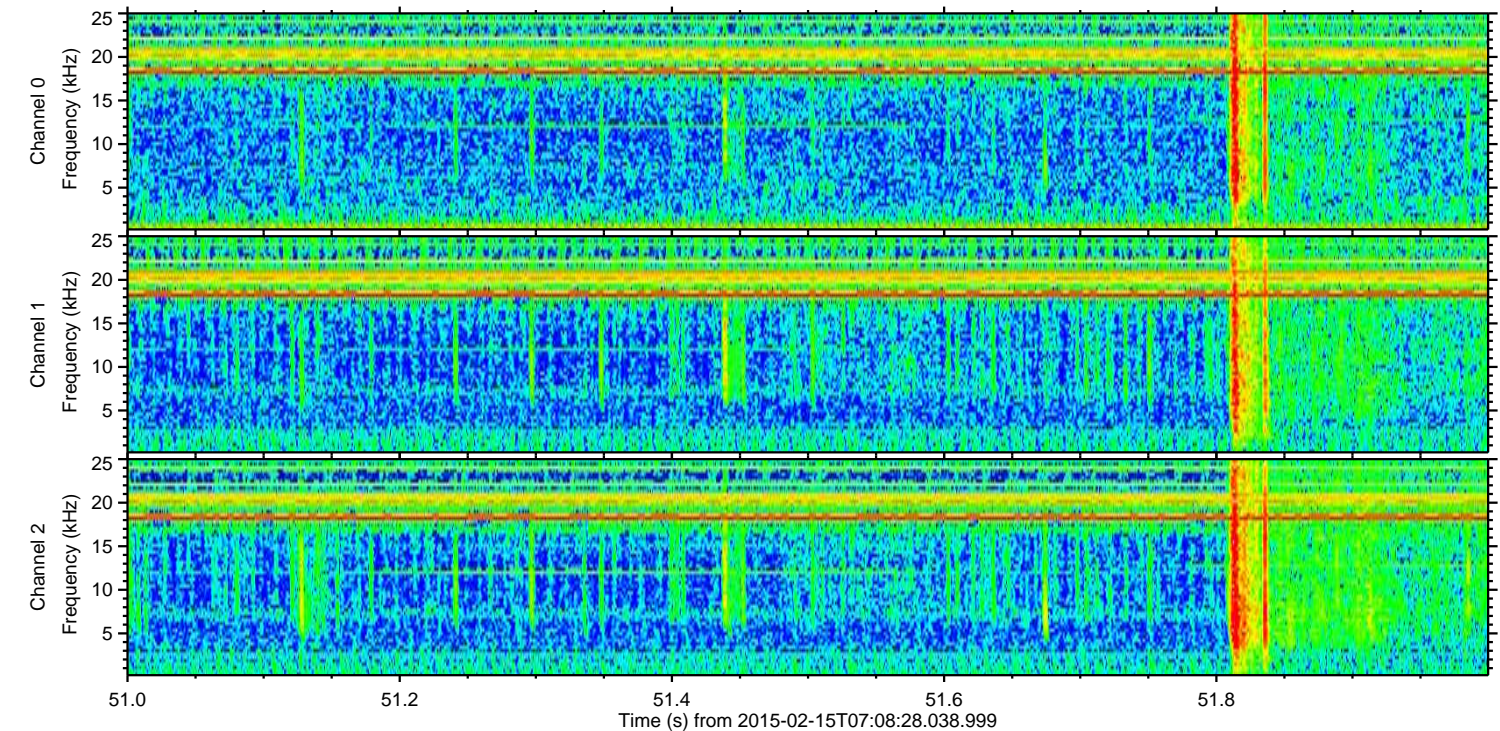
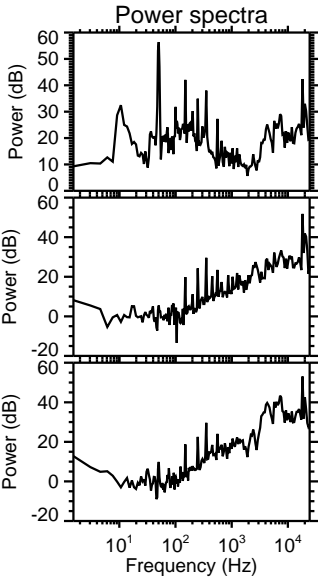
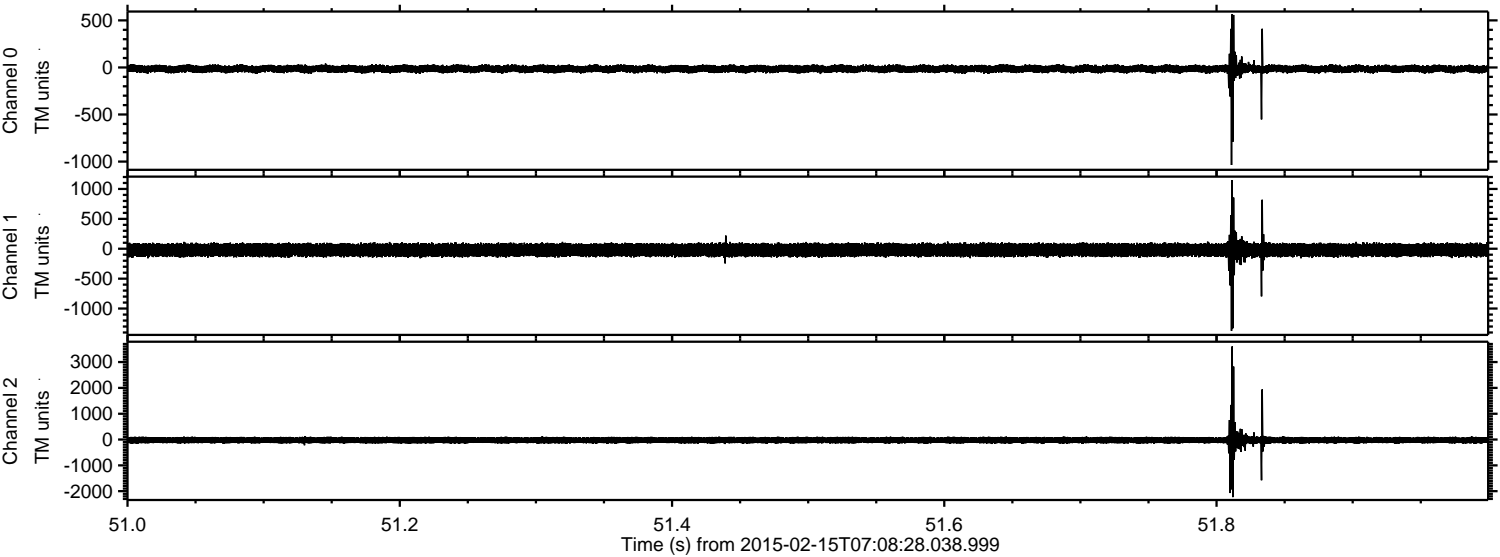



ELMAVAN 3D WAVEFORMS (Measured data sampled at 50 kHz) 49810 packets of 144 samples from 2015-02-15T07:08:28.038.999. Part 118/144

Processed Mon Feb 23 14:03:00 2015 by ELM ver.2012-10-06 from 001\_\_elm20150215\_070827\_\_dat00.bin

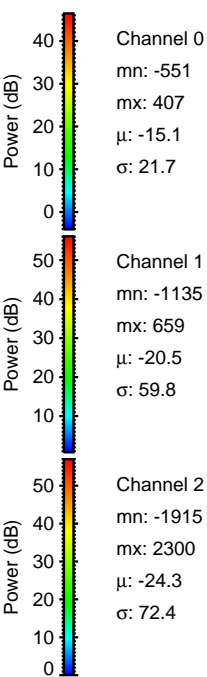
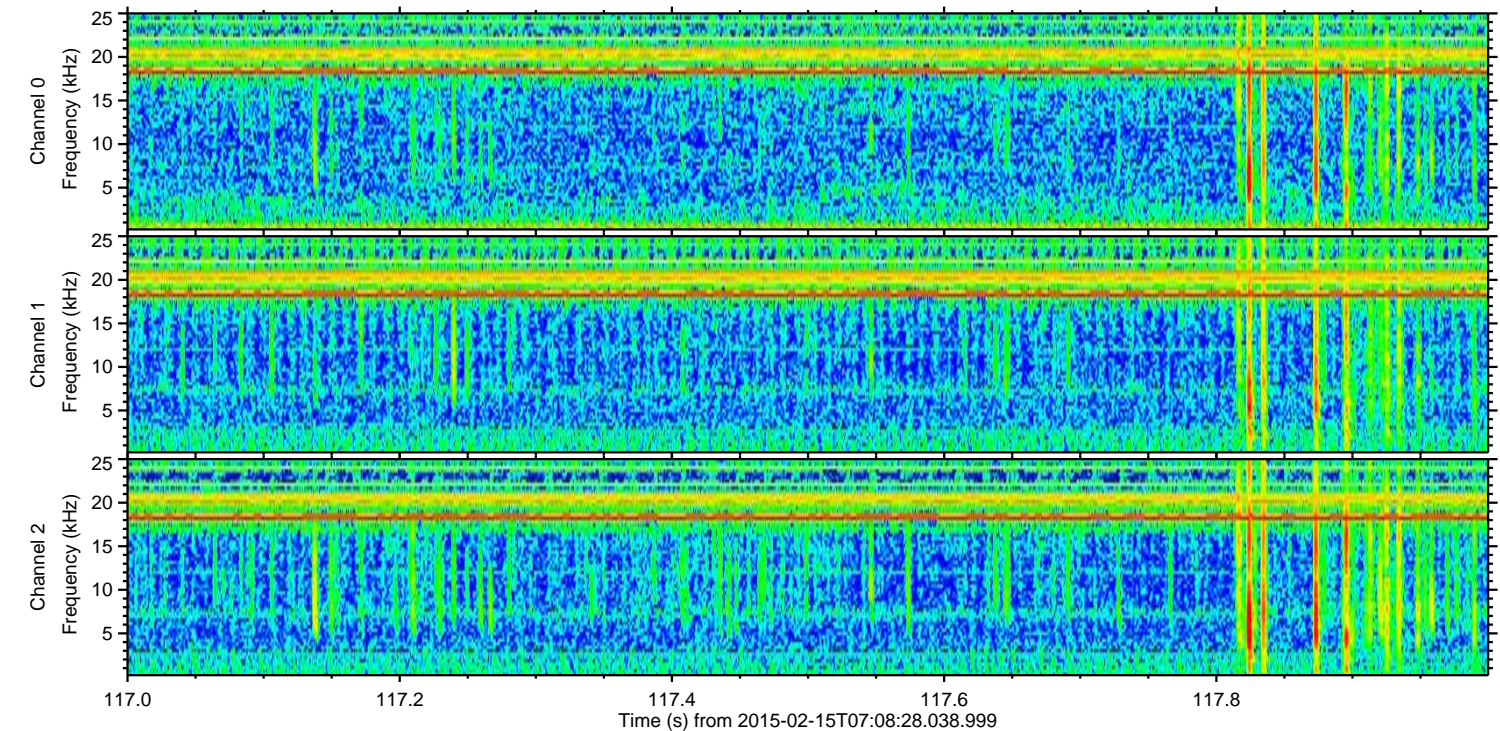
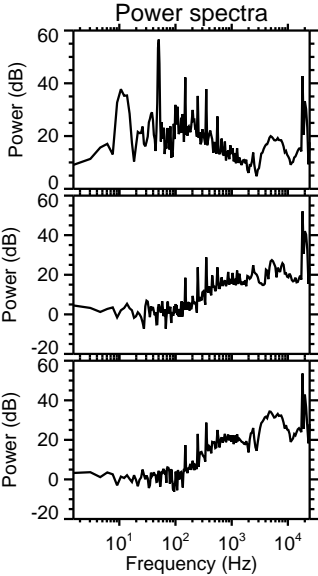
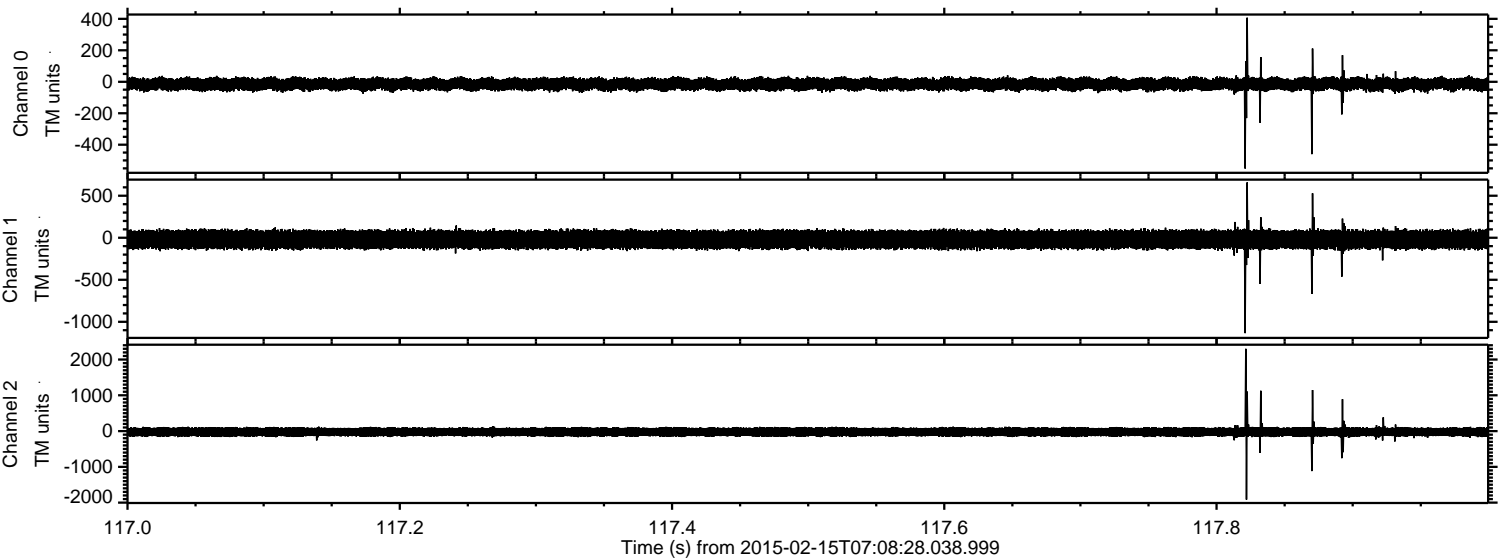

Channel 0  
mn: -551  
mx: 407  
 $\mu$ : -15.1  
 $\sigma$ : 21.7

Channel 1  
mn: -1135  
mx: 659  
 $\mu$ : -20.5  
 $\sigma$ : 59.8

Channel 2  
mn: -1915  
mx: 2300  
 $\mu$ : -24.3  
 $\sigma$ : 72.4



ELMAVAN 3D WAVEFORMS (Measured data sampled at 50 kHz) 49810 packets of 144 samples from 2015-02-15T07:08:28.038.999. Part 100/144

Processed Mon Feb 23 14:03:01 2015 by ELM ver.2012-10-06 from 001\_\_elm20150215\_070827\_\_dat00.bin

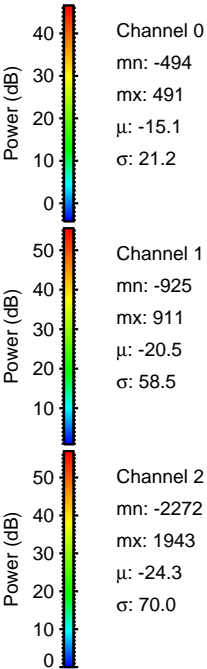
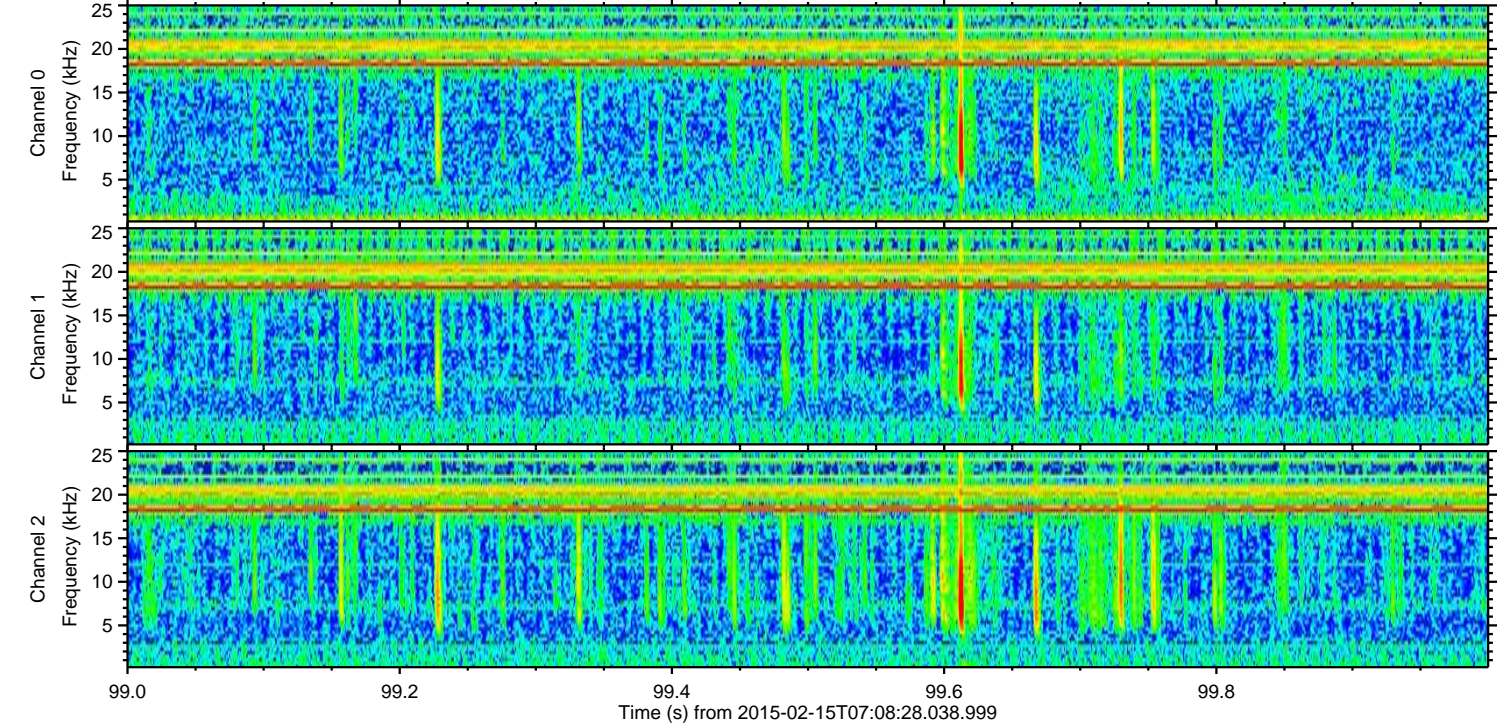
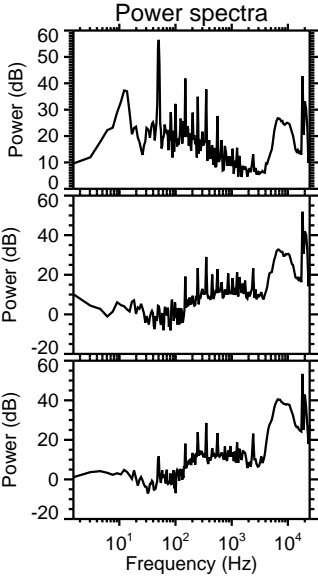
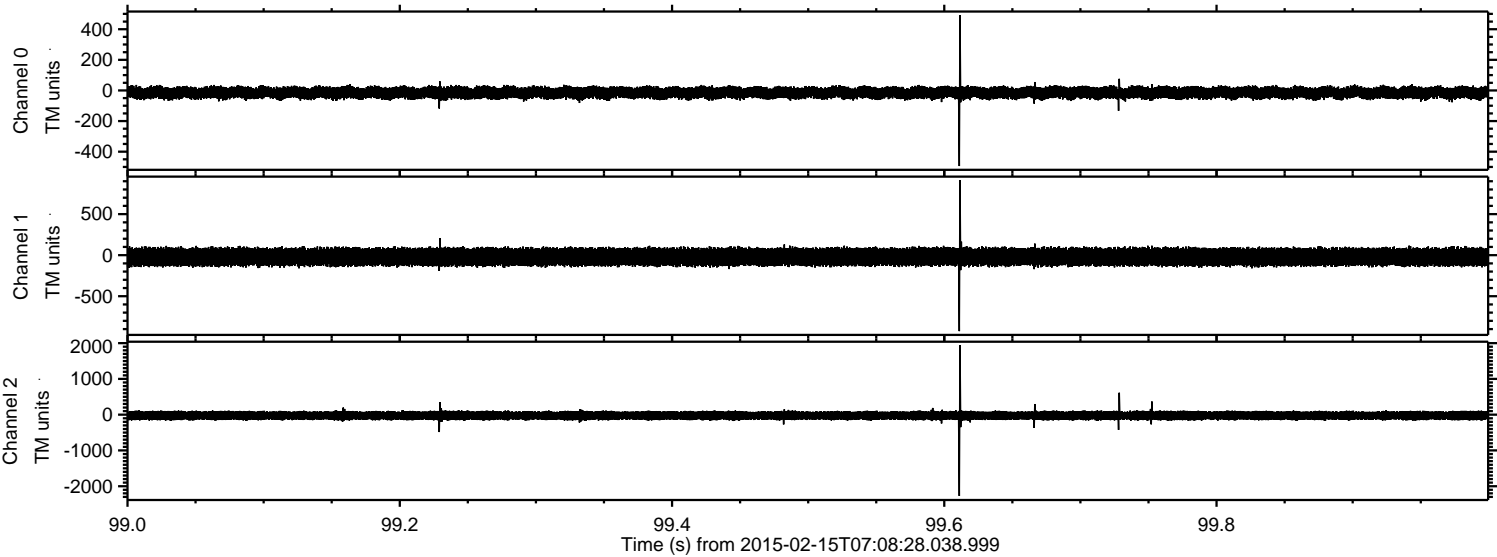



Processed Mon Feb 23 14:03:02 2015 by ELM ver.2012-10-06 from 001\_\_elm20150215\_070827\_\_dat00.bin

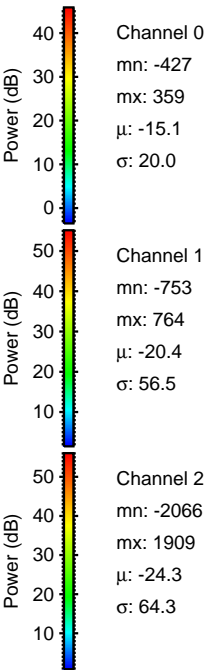
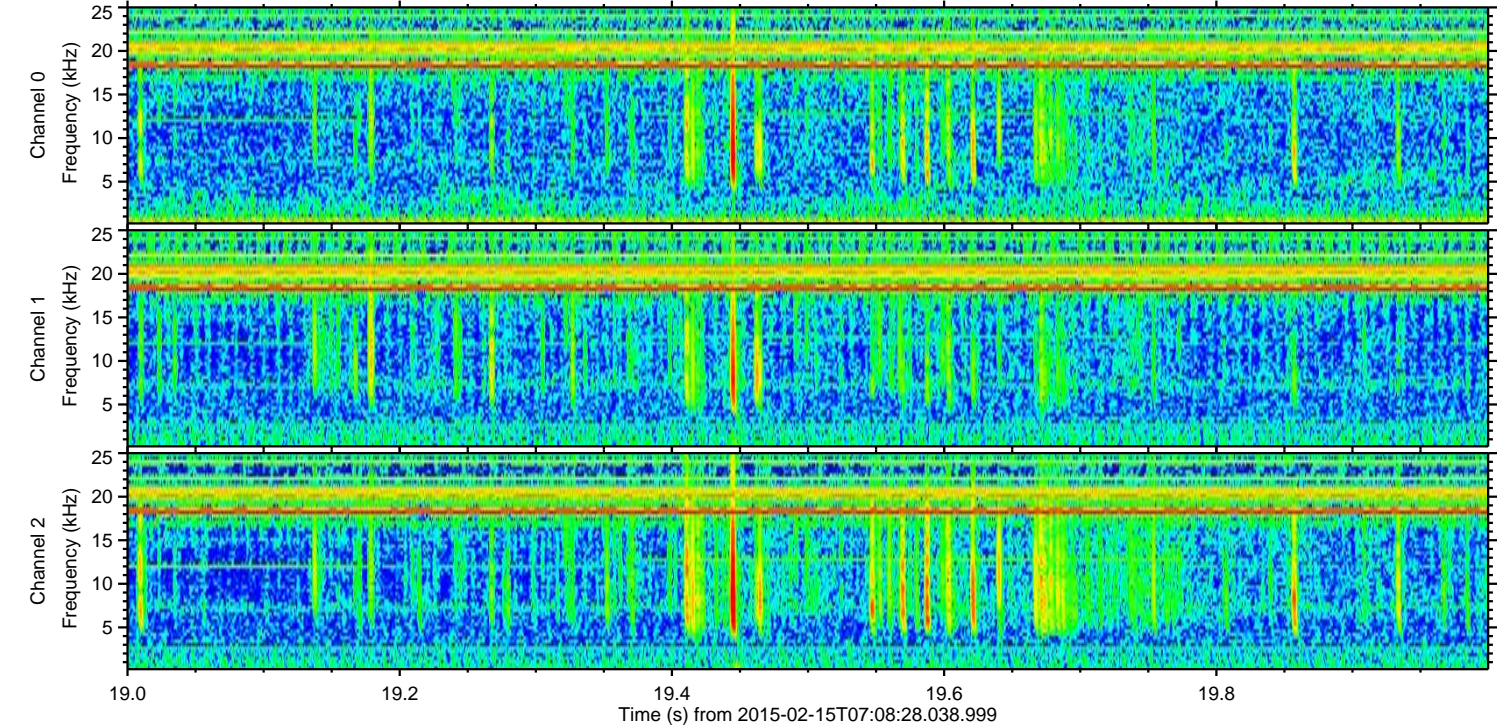
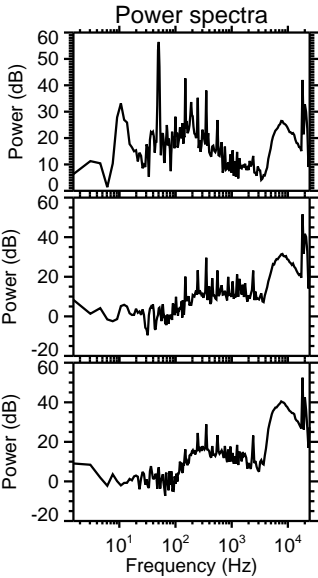
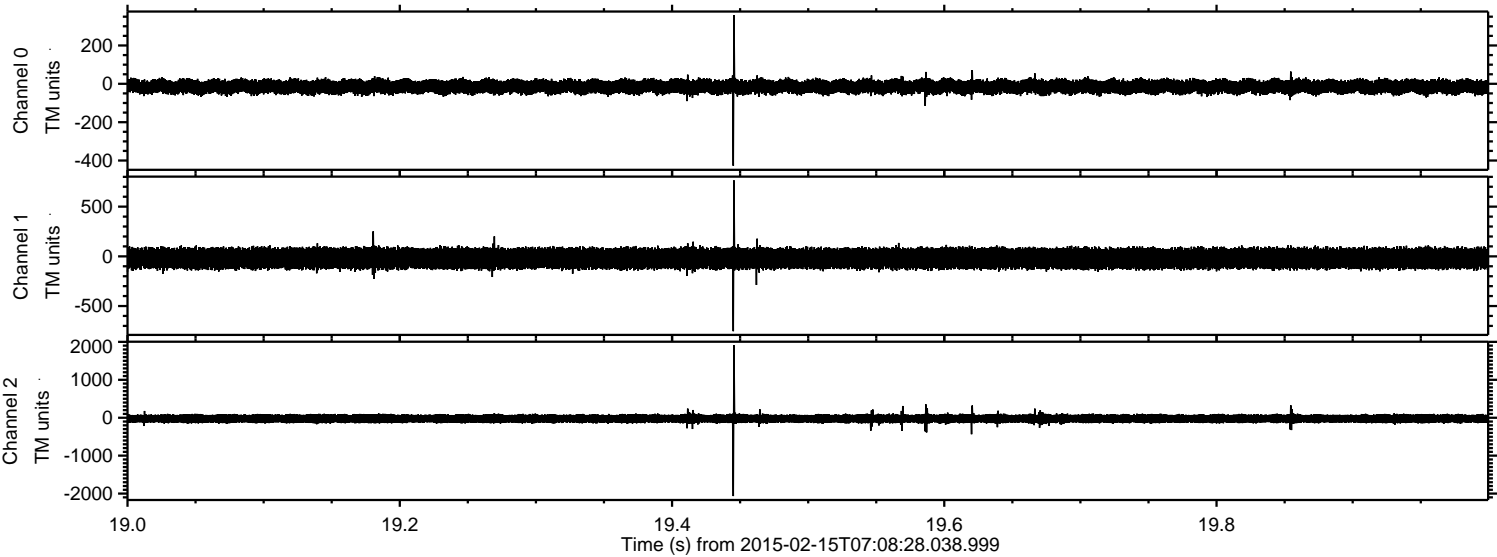



Processed Mon Feb 23 14:03:03 2015 by ELM ver.2012-10-06 from 001\_\_elm20150215\_070827\_\_dat00.bin

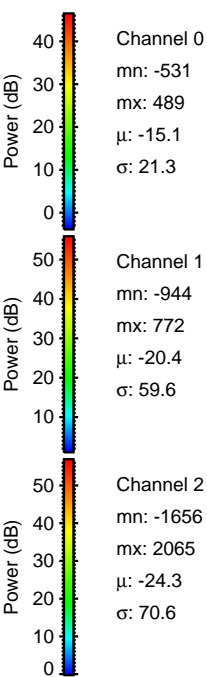
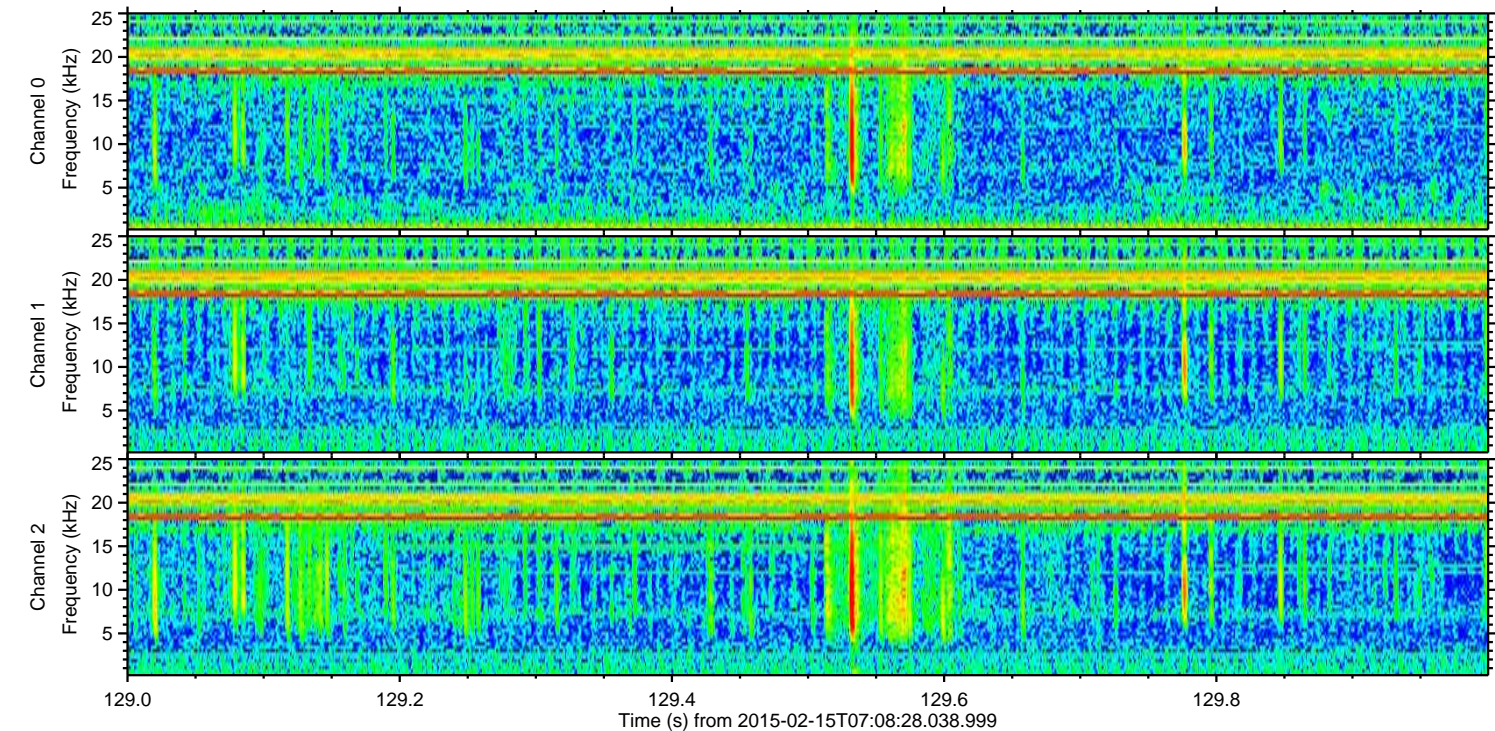
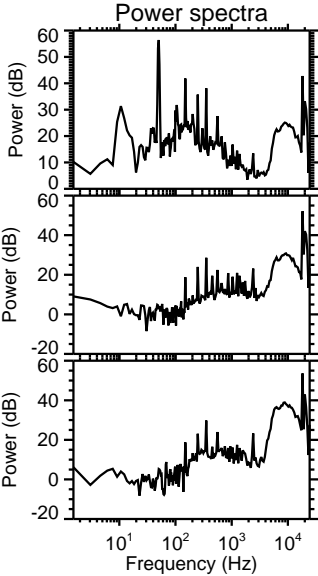
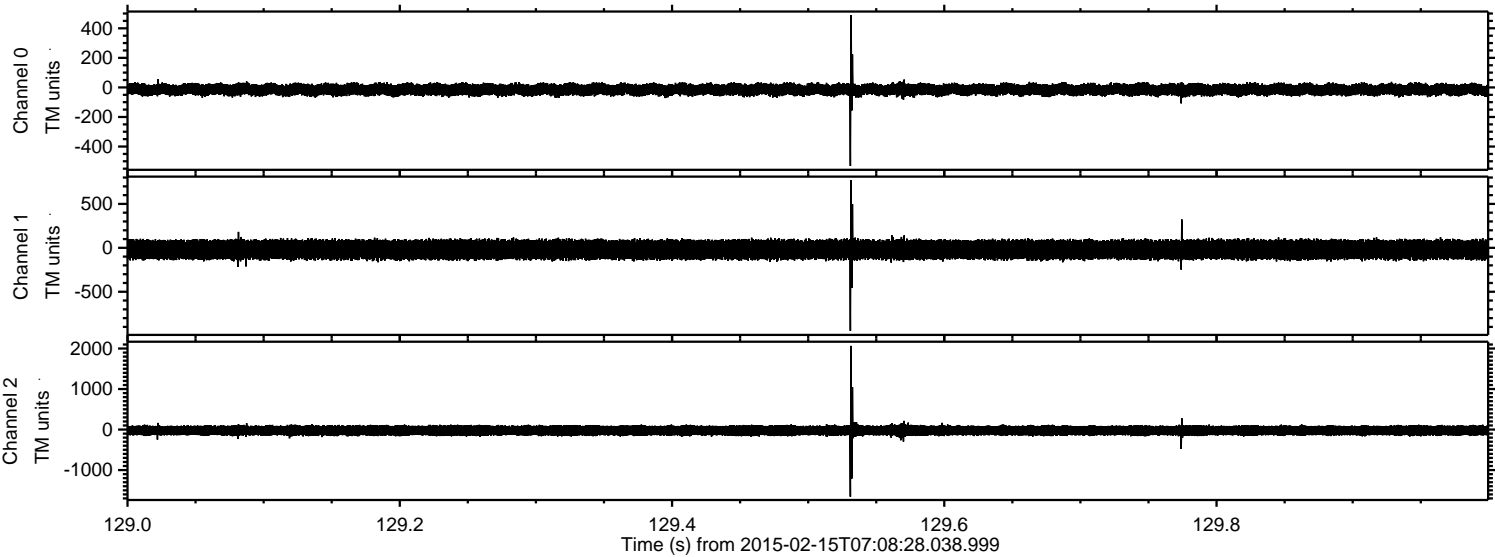

Channel 0  
mn: -531  
mx: 489  
 $\mu$ : -15.1  
 $\sigma$ : 21.3

Channel 1  
mn: -944  
mx: 772  
 $\mu$ : -20.4  
 $\sigma$ : 59.6

Channel 2  
mn: -1656  
mx: 2065  
 $\mu$ : -24.3  
 $\sigma$ : 70.6



Processed Mon Feb 23 14:03:04 2015 by ELM ver.2012-10-06 from 001\_\_elm20150215\_070827\_\_dat00.bin

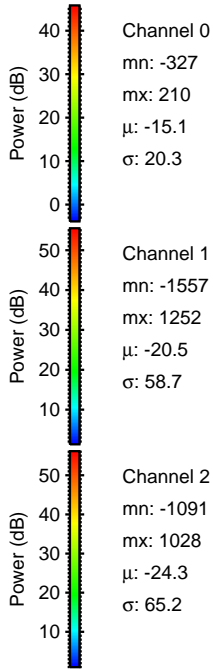
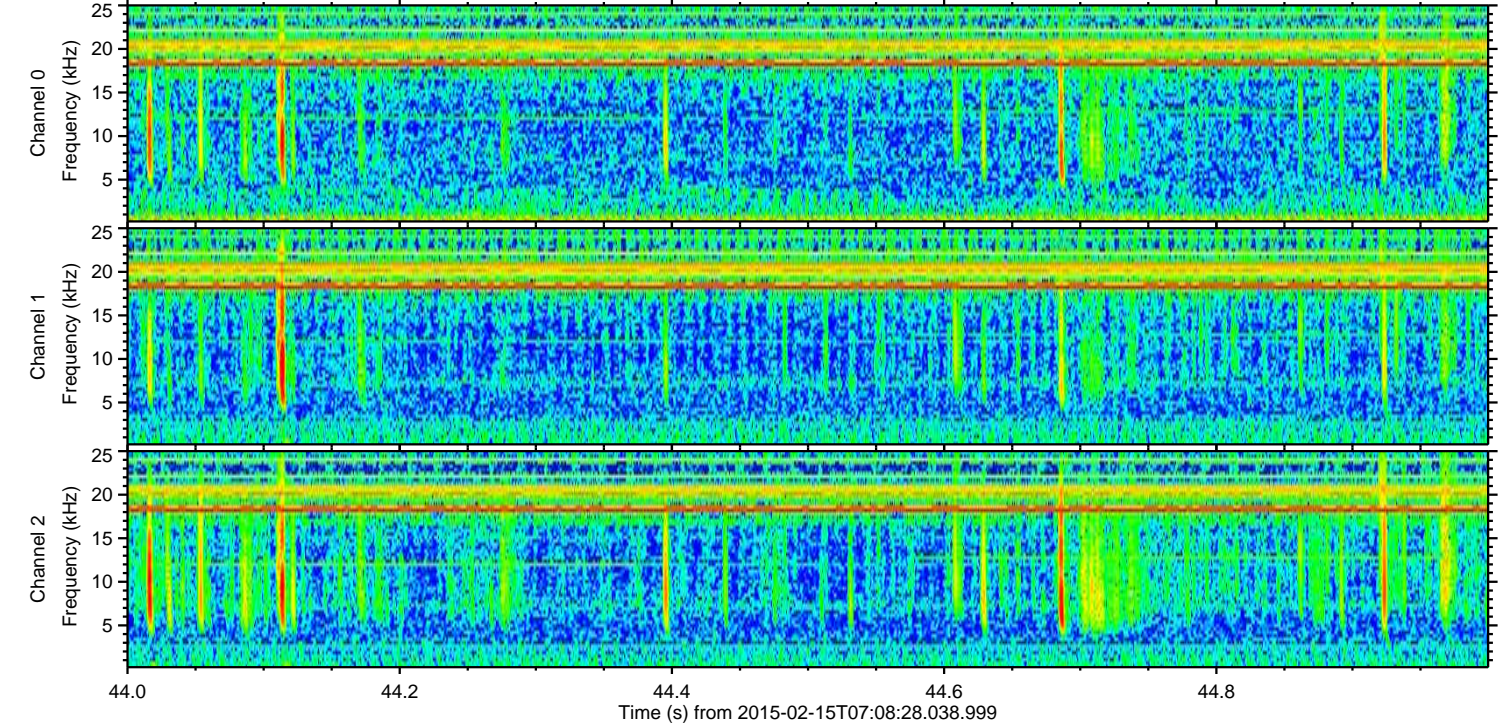
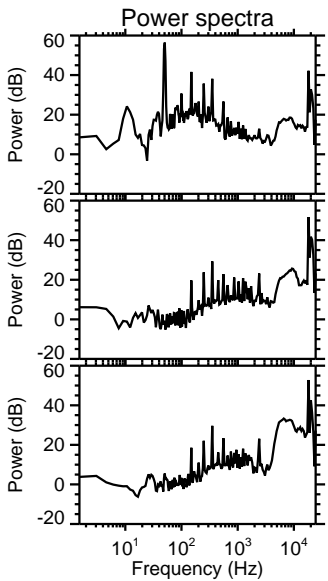
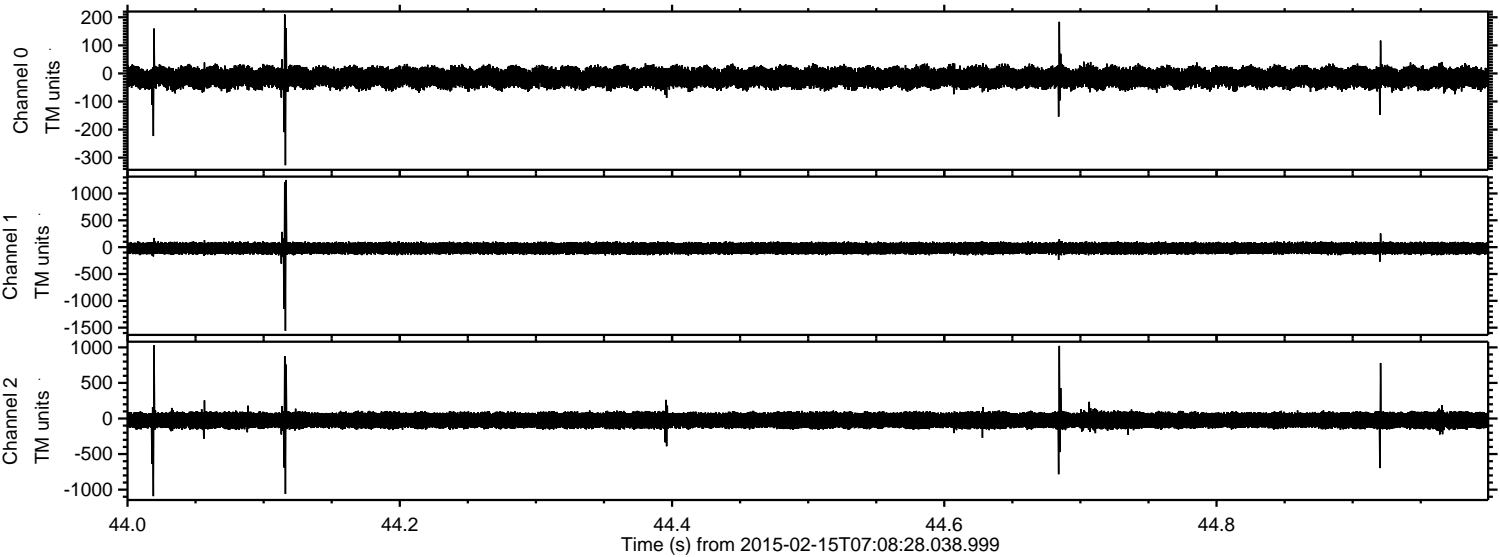

Channel 0  
mn: -327  
mx: 210  
 $\mu$ : -15.1  
 $\sigma$ : 20.3

Channel 1  
mn: -1557  
mx: 1252  
 $\mu$ : -20.5  
 $\sigma$ : 58.7

Channel 2  
mn: -1091  
mx: 1028  
 $\mu$ : -24.3  
 $\sigma$ : 65.2



Processed Mon Feb 23 14:03:05 2015 by ELM ver.2012-10-06 from 001\_\_elm20150215\_070827\_\_dat00.bin

