

# ELMAVAN 3D WAVEFORMS (Measured data sampled at 50 kHz) 49807 packets of 144 samples from 2015-02-15T06:43:27.311.000.

Processed Mon Feb 23 13:57:45 2015 by ELM ver.2012-10-06 from 001\_\_elm20150215\_064326\_\_dat00.bin

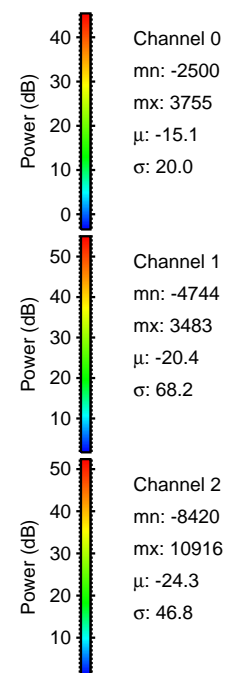

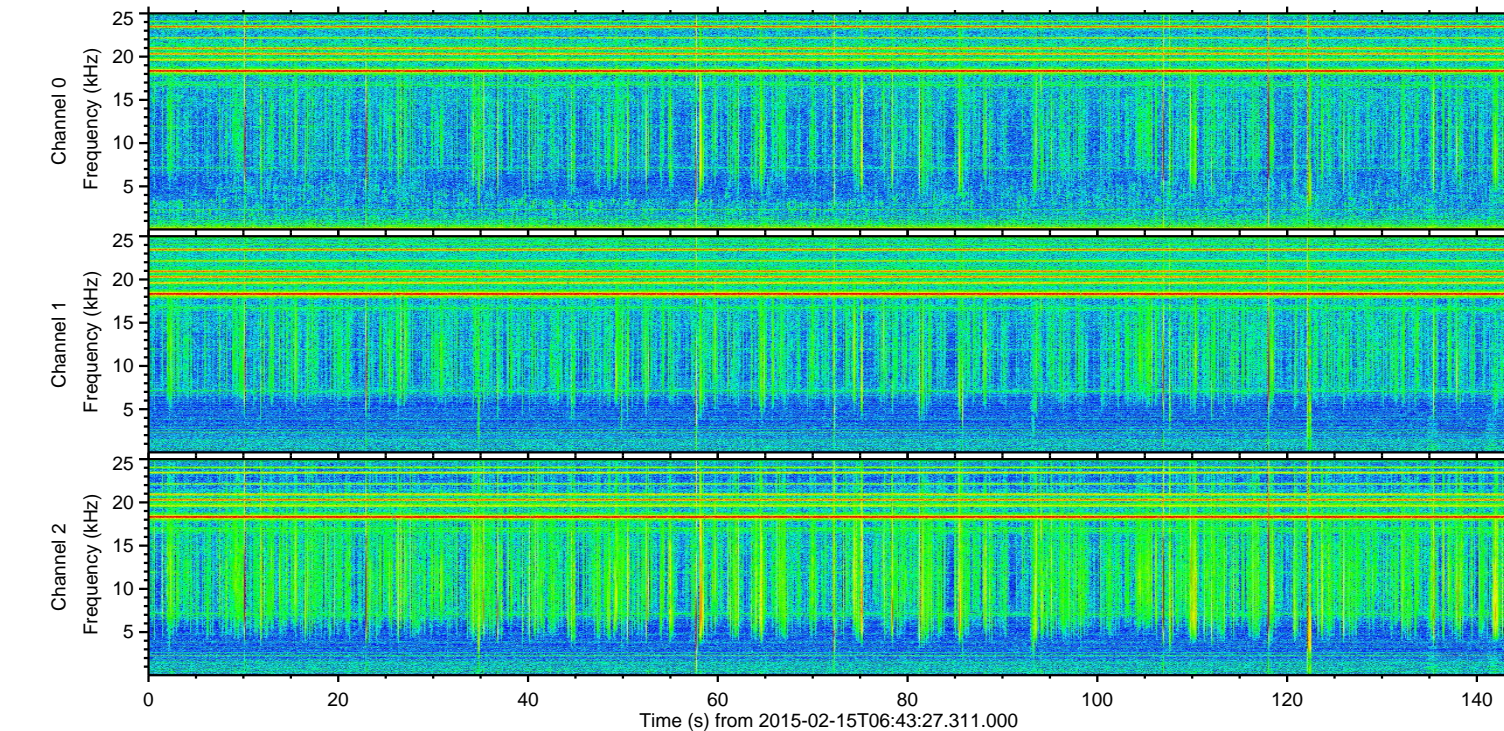
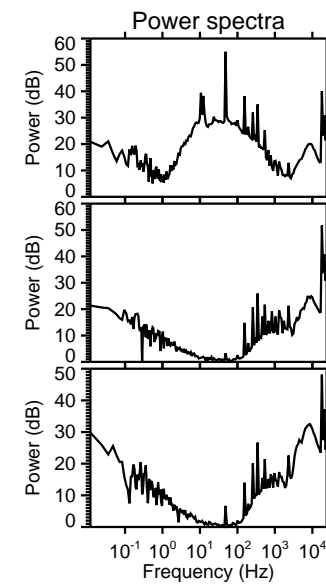
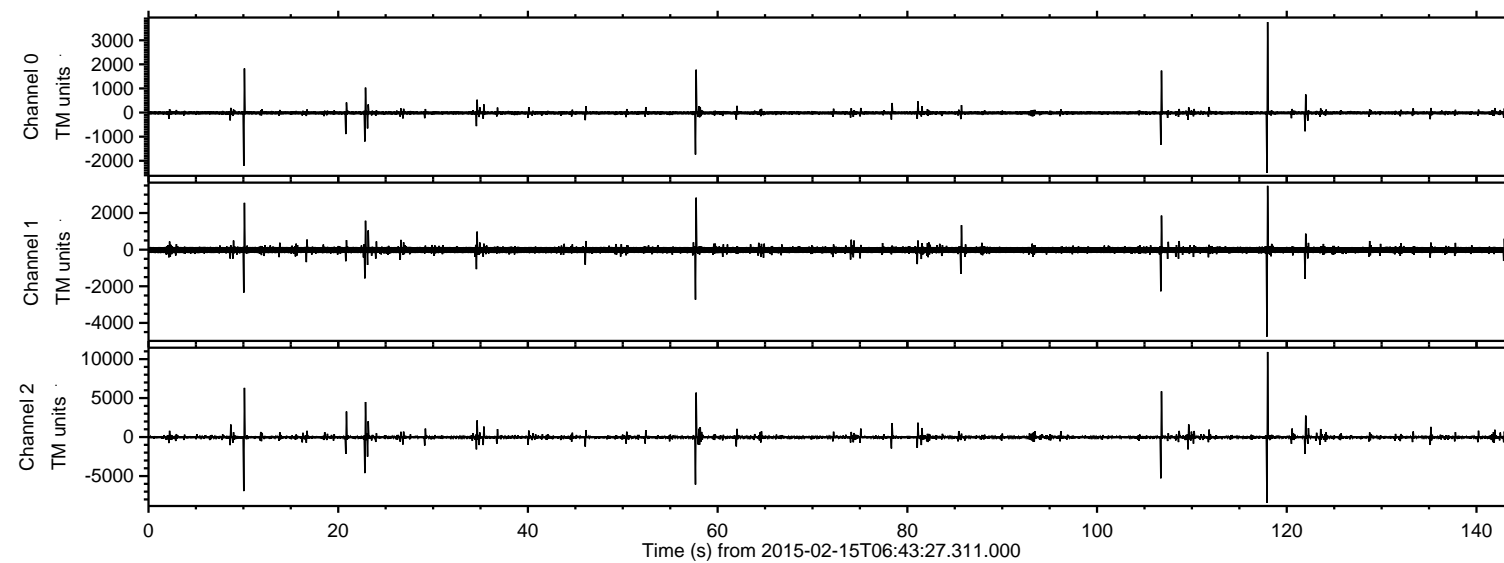

ELMAVAN 3D WAVEFORMS (Measured data sampled at 50 kHz) 49807 packets of 144 samples from 2015-02-15T06:43:27.311.000. Part 118/144

Processed Mon Feb 23 13:57:57 2015 by ELM ver.2012-10-06 from 001\_\_elm20150215\_064326\_\_dat00.bin

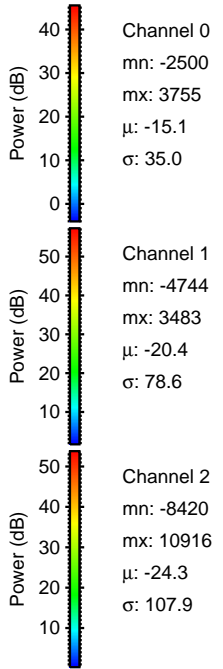
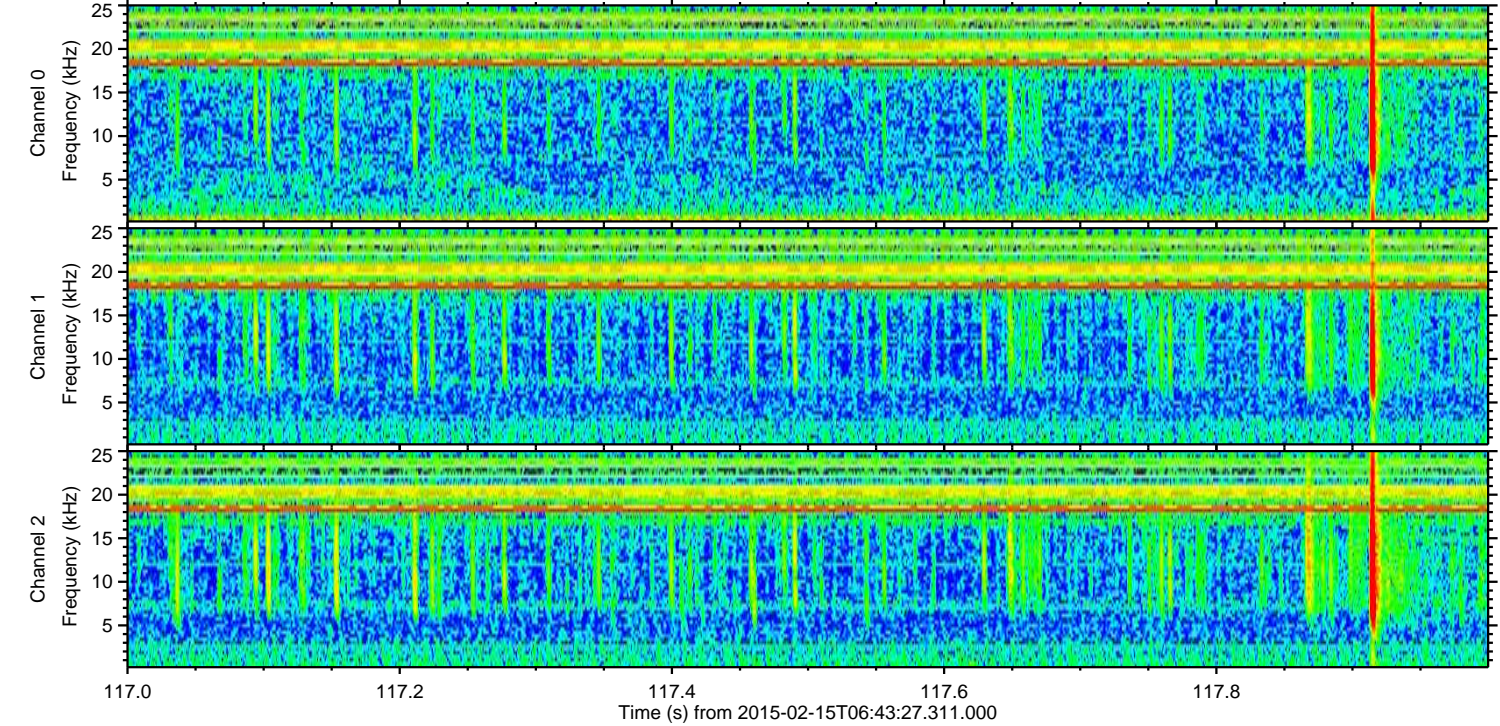
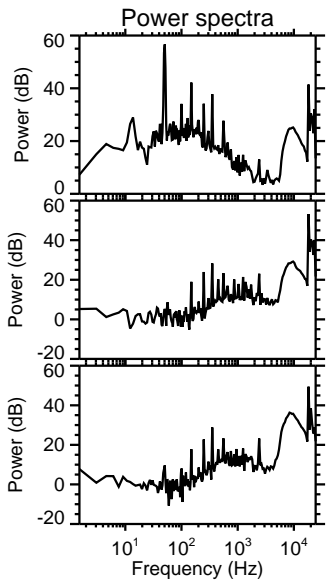
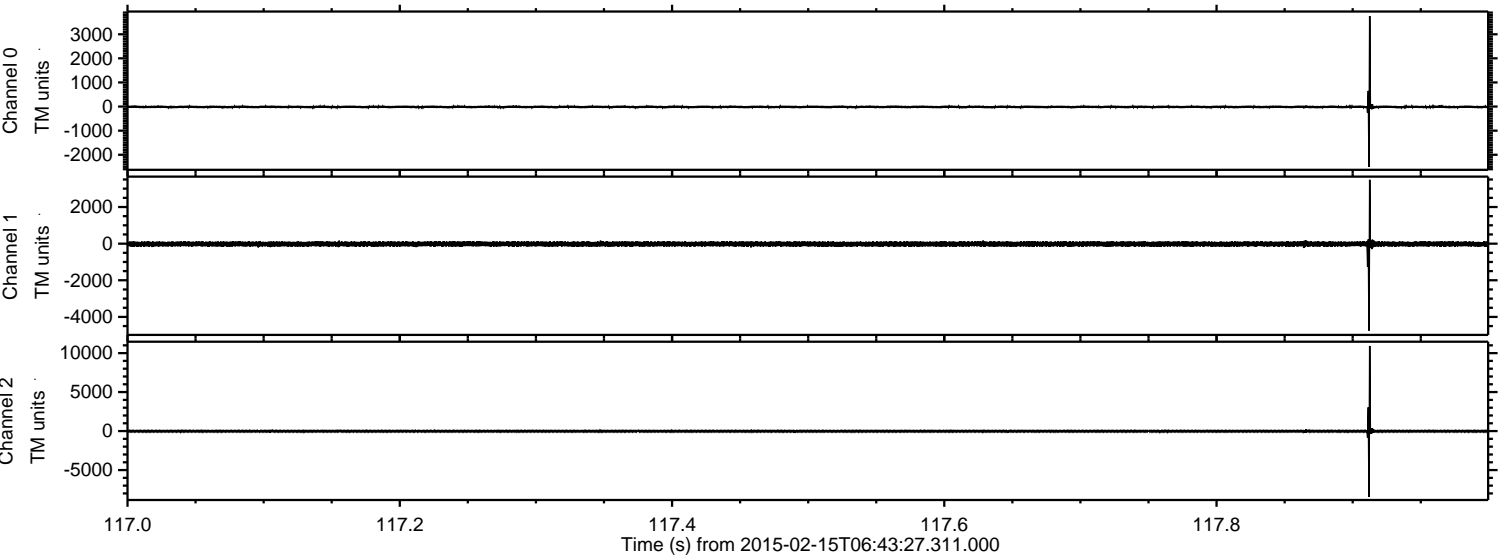



Processed Mon Feb 23 13:57:58 2015 by ELM ver.2012-10-06 from 001\_\_elm20150215\_064326\_\_dat00.bin

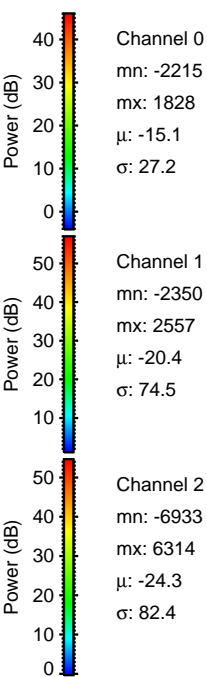
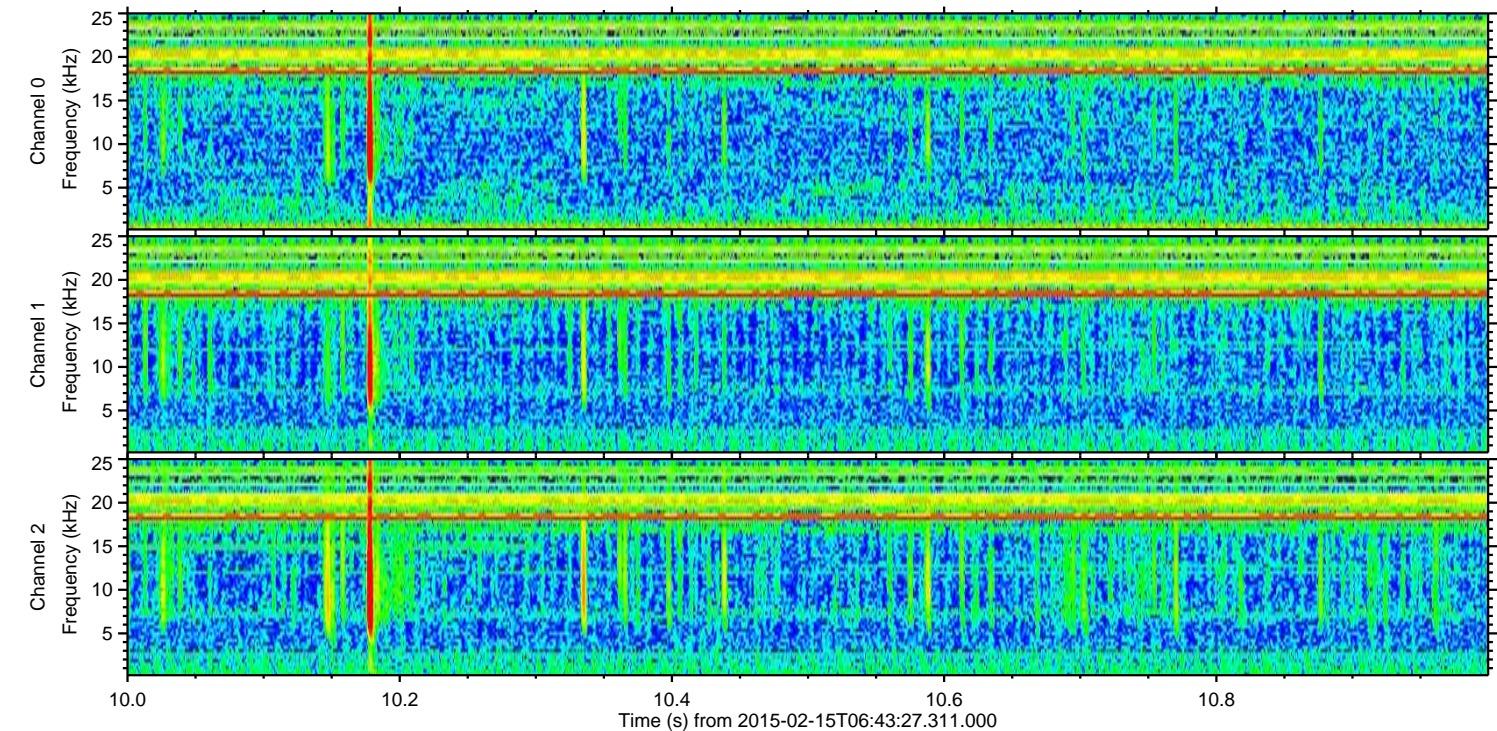
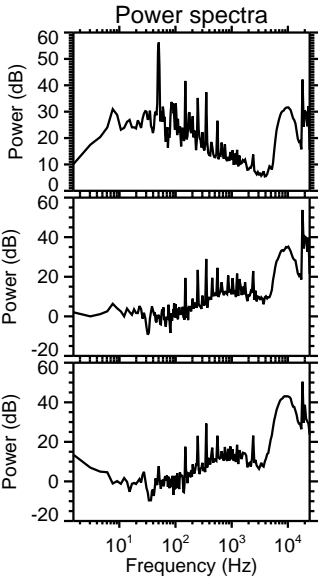
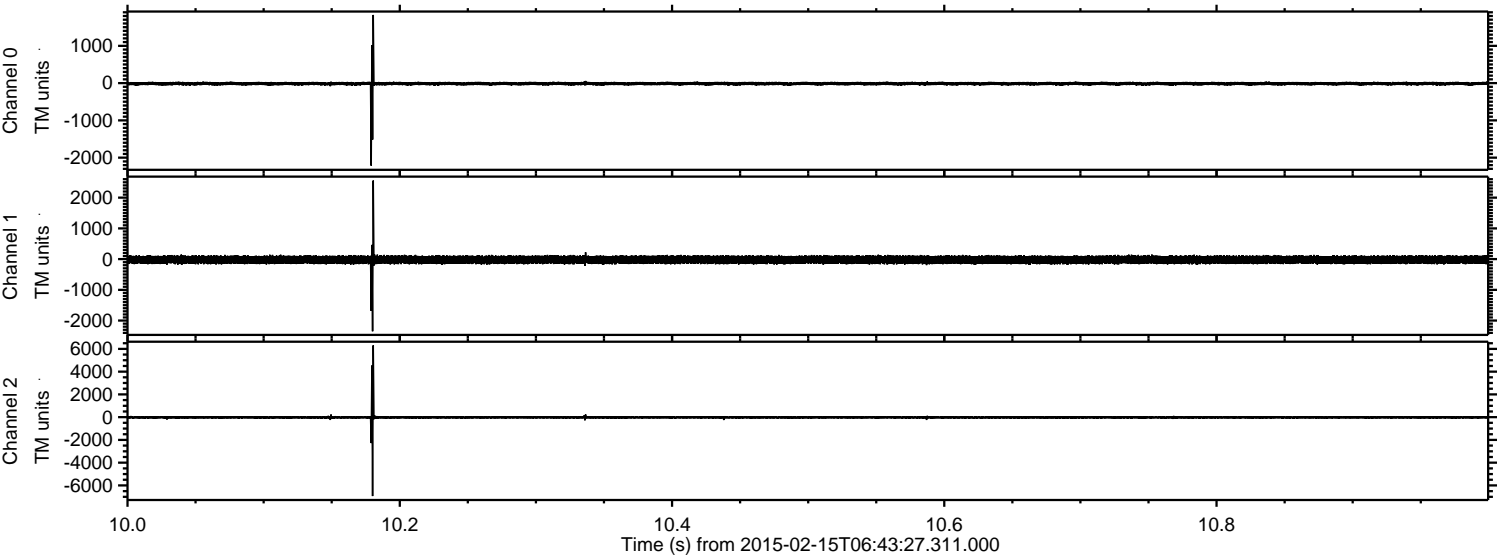



Processed Mon Feb 23 13:57:59 2015 by ELM ver.2012-10-06 from 001\_\_elm20150215\_064326\_\_dat00.bin

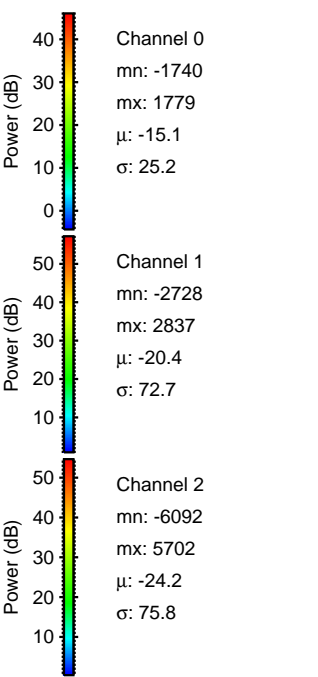
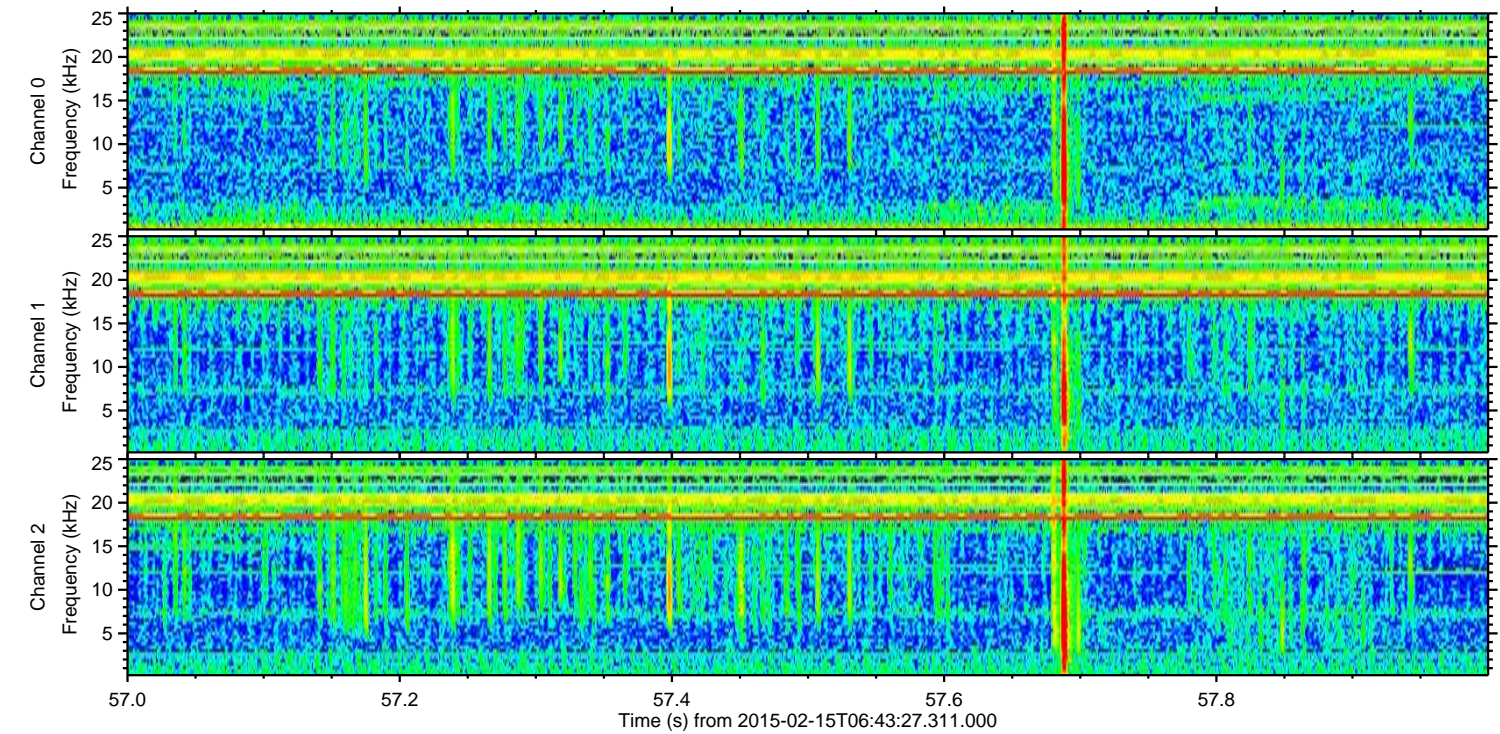
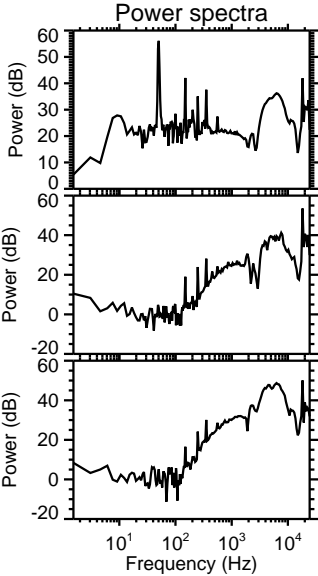
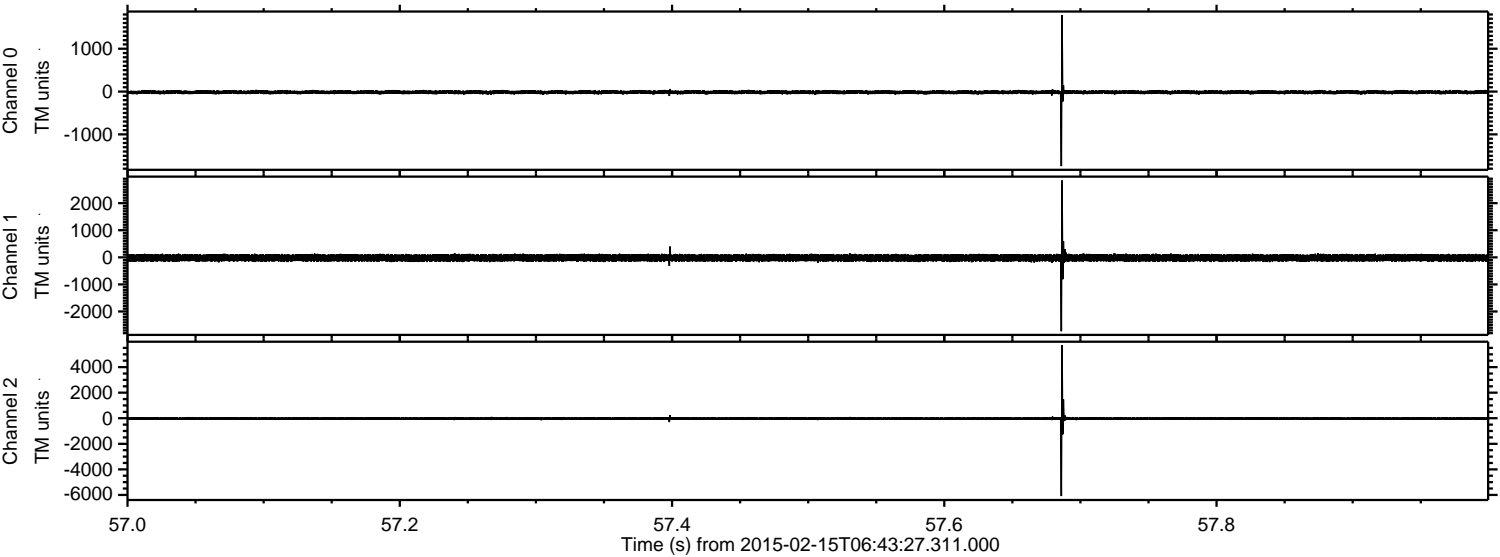



ELMAVAN 3D WAVEFORMS (Measured data sampled at 50 kHz) 49807 packets of 144 samples from 2015-02-15T06:43:27.311.000. Part 107/144

Processed Mon Feb 23 13:58:00 2015 by ELM ver.2012-10-06 from 001\_\_elm20150215\_064326\_\_dat00.bin

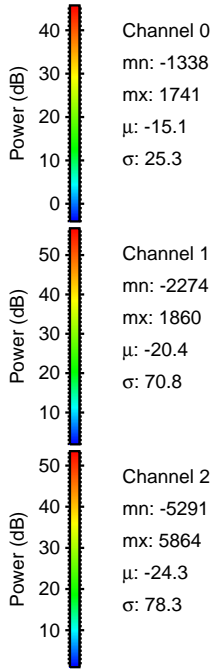
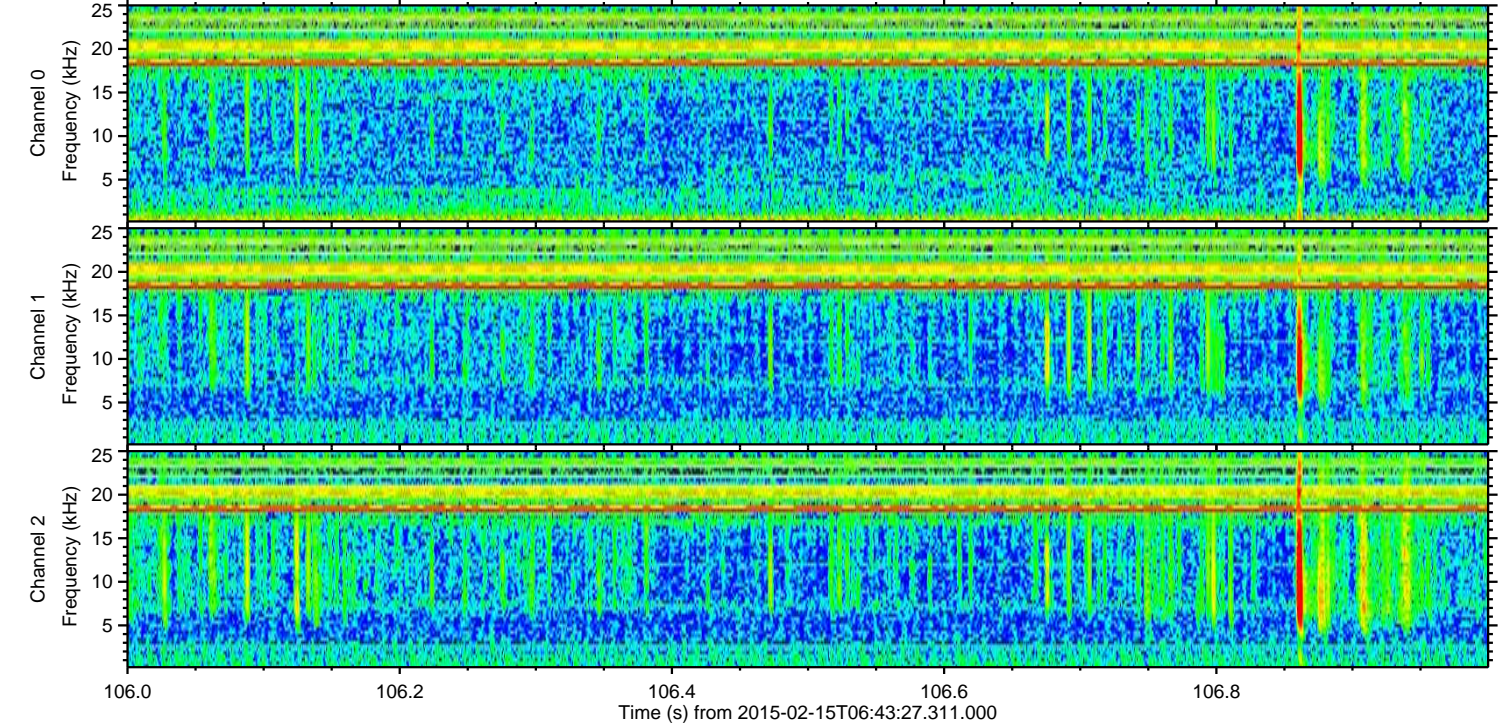
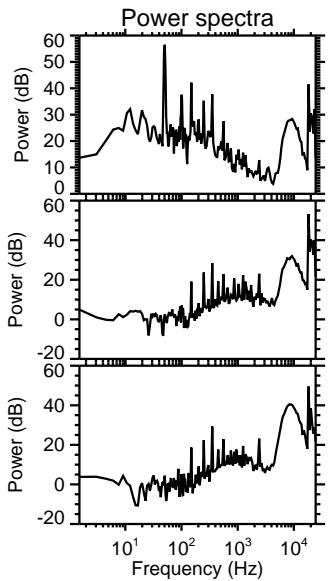
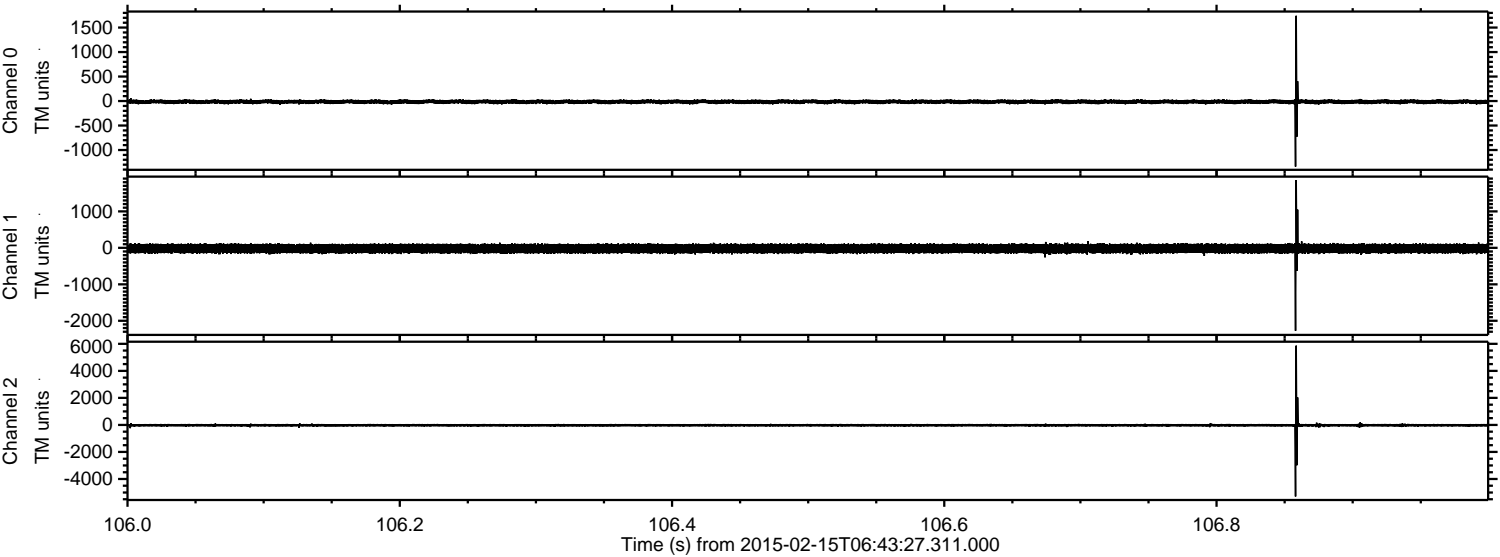



Processed Mon Feb 23 13:58:01 2015 by ELM ver.2012-10-06 from 001\_\_elm20150215\_064326\_\_dat00.bin

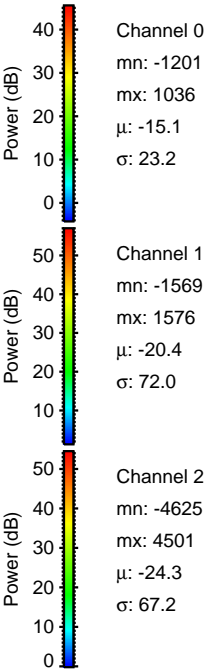
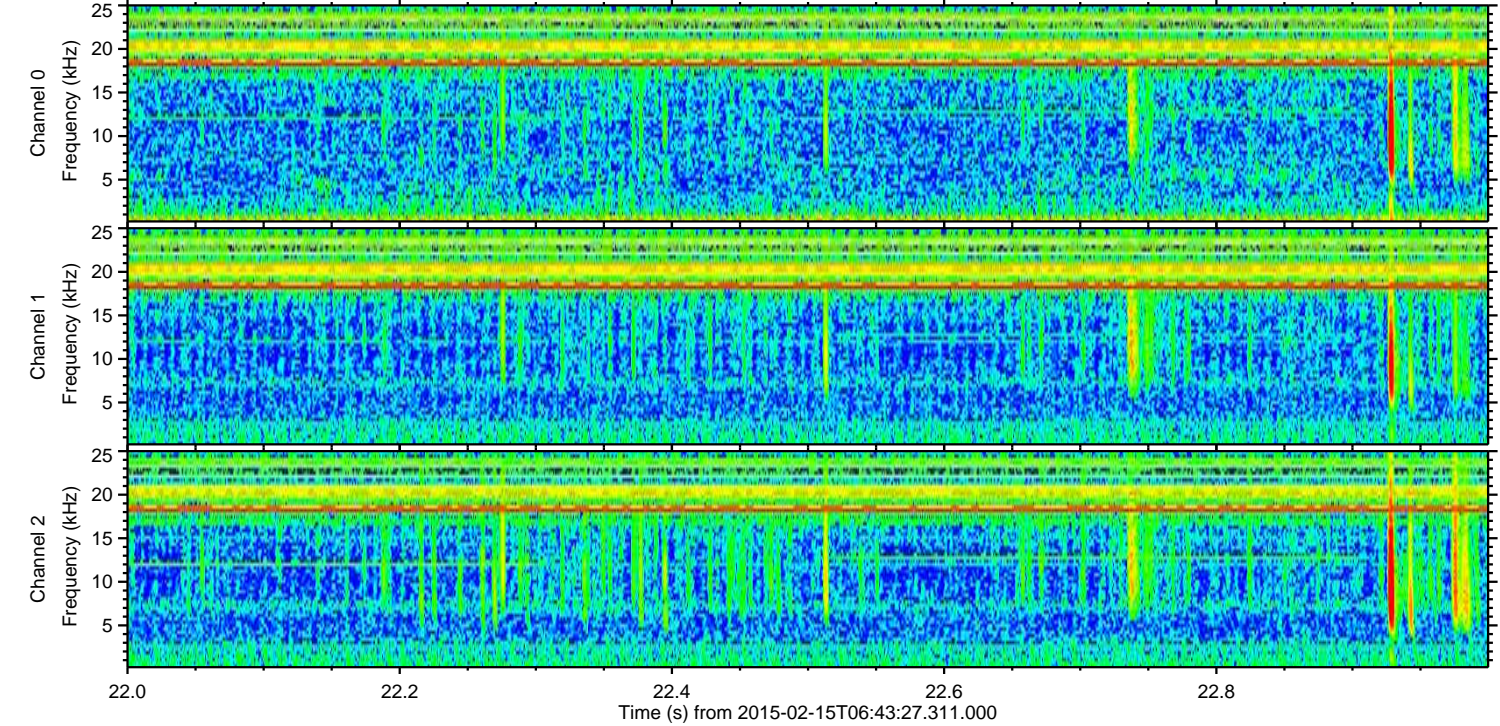
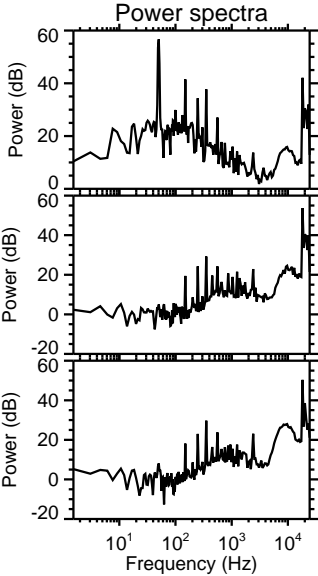
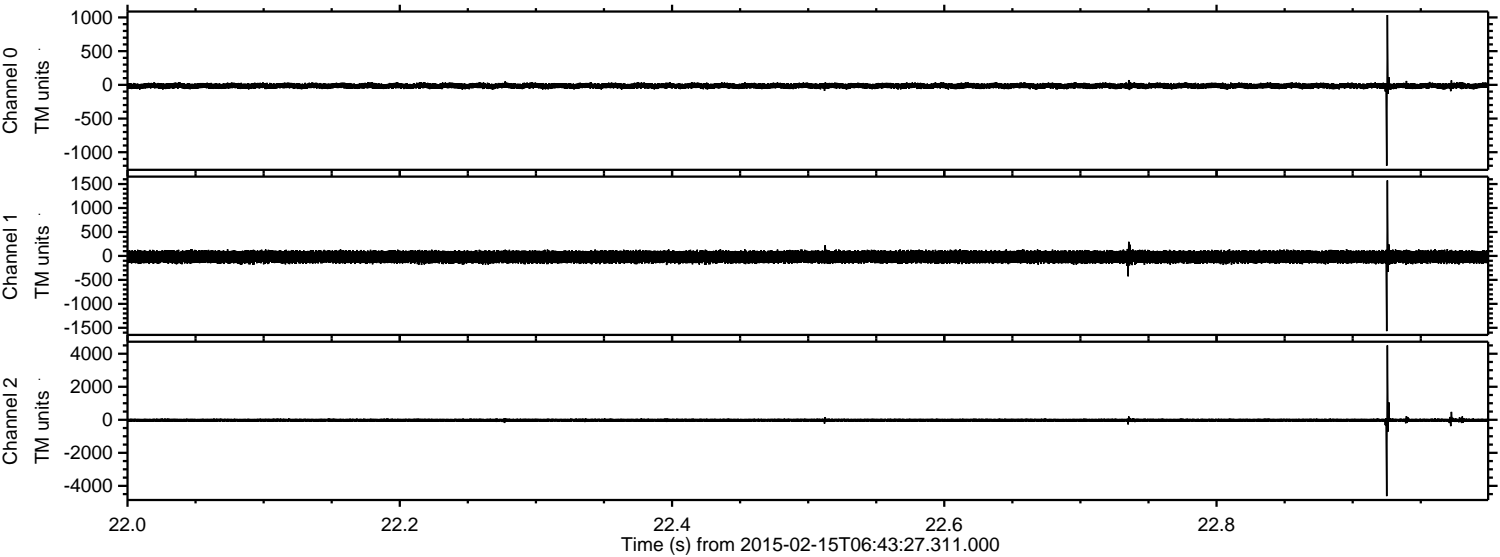



ELMAVAN 3D WAVEFORMS (Measured data sampled at 50 kHz) 49807 packets of 144 samples from 2015-02-15T06:43:27.311.000. Part 21/144

Processed Mon Feb 23 13:58:02 2015 by ELM ver.2012-10-06 from 001\_\_elm20150215\_064326\_\_dat00.bin

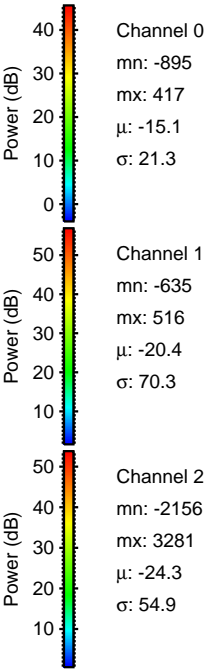
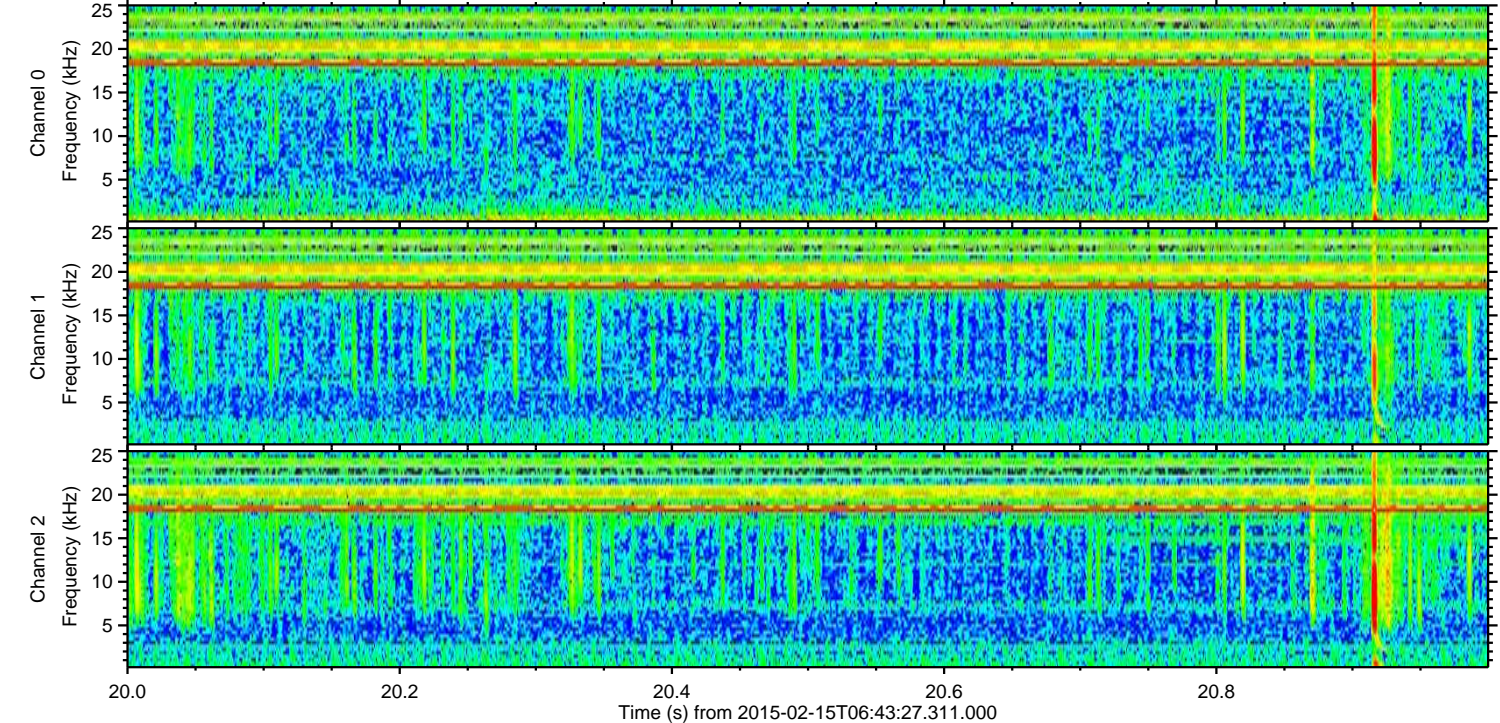
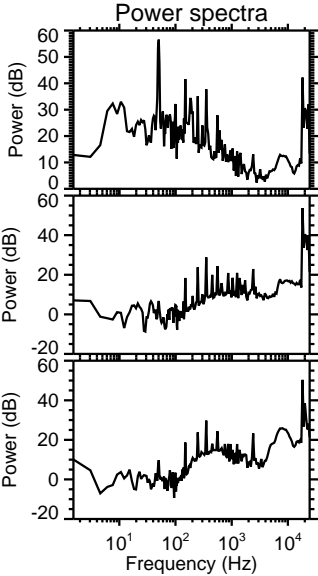
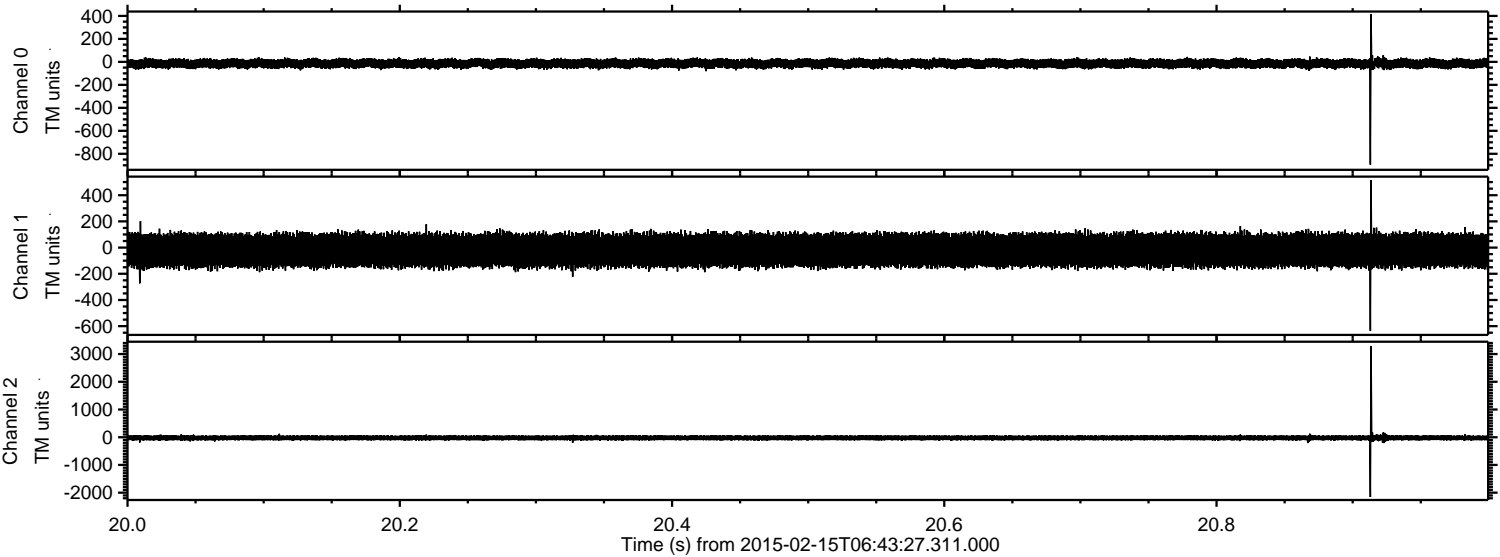



ELMAVAN 3D WAVEFORMS (Measured data sampled at 50 kHz) 49807 packets of 144 samples from 2015-02-15T06:43:27.311.000. Part 122/144

Processed Mon Feb 23 13:58:03 2015 by ELM ver.2012-10-06 from 001\_\_elm20150215\_064326\_\_dat00.bin

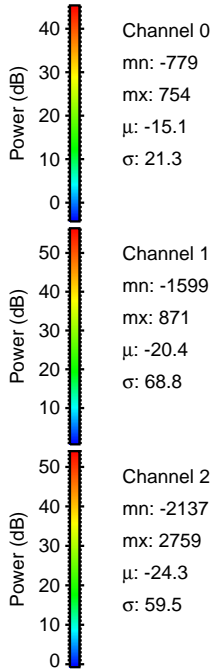
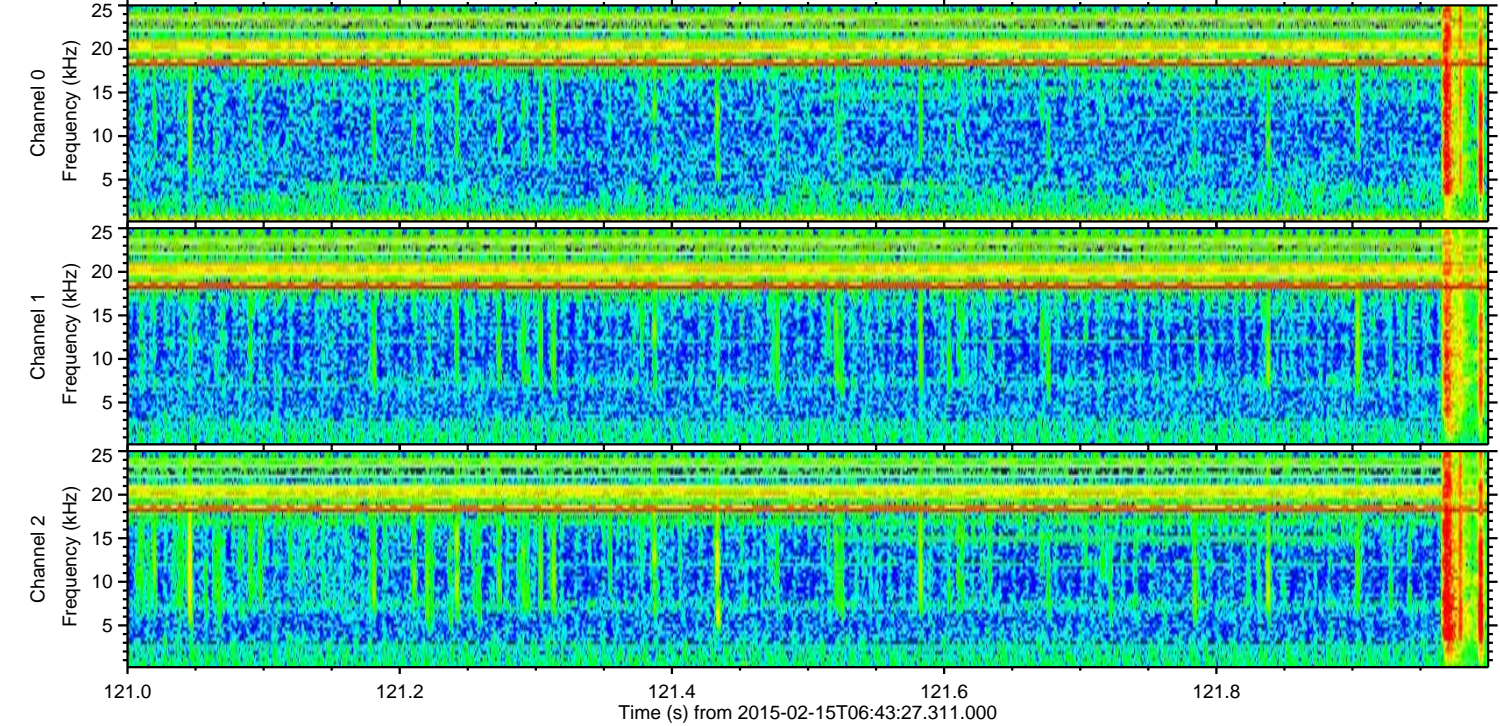
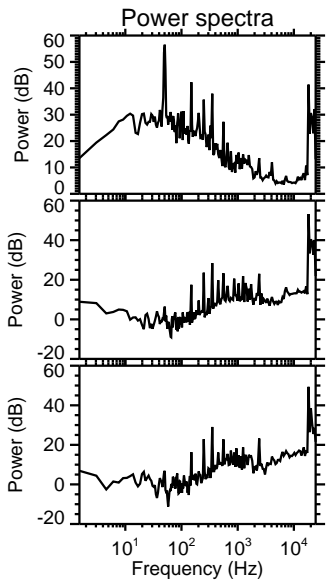
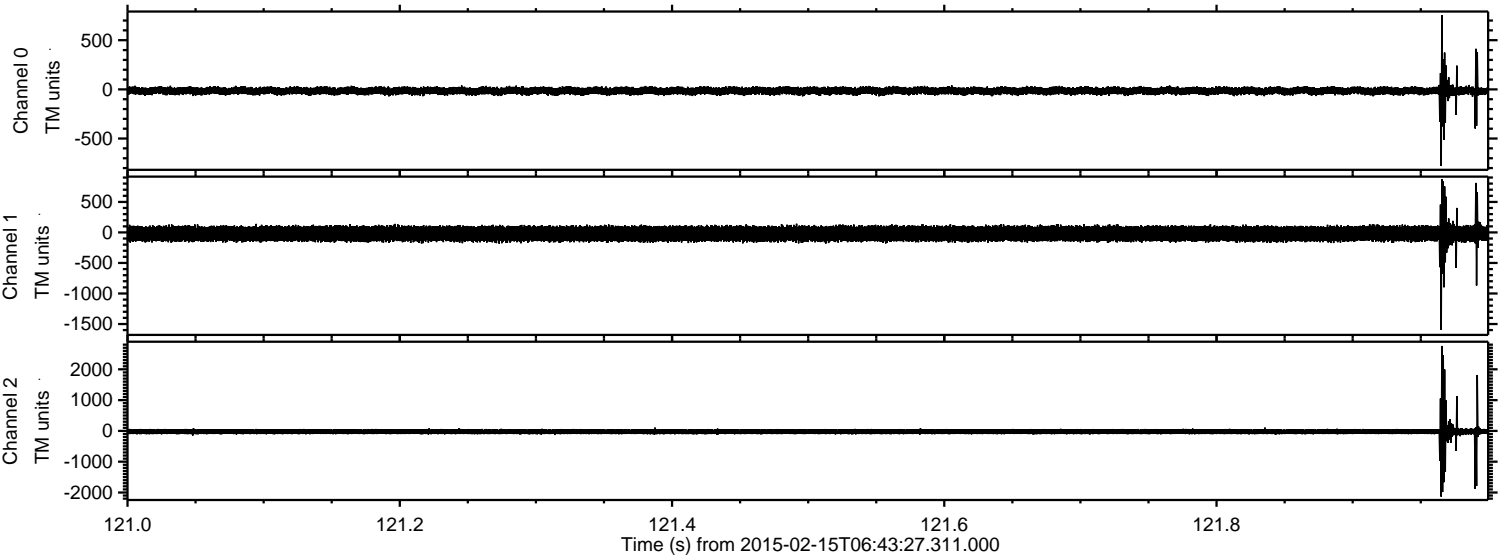



Processed Mon Feb 23 13:58:04 2015 by ELM ver.2012-10-06 from 001\_\_elm20150215\_064326\_\_dat00.bin

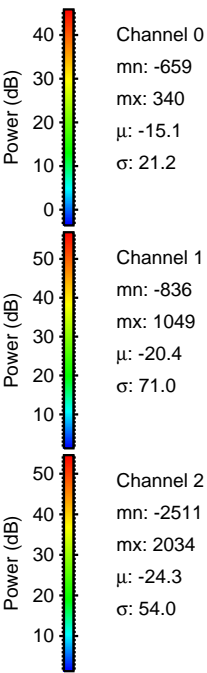
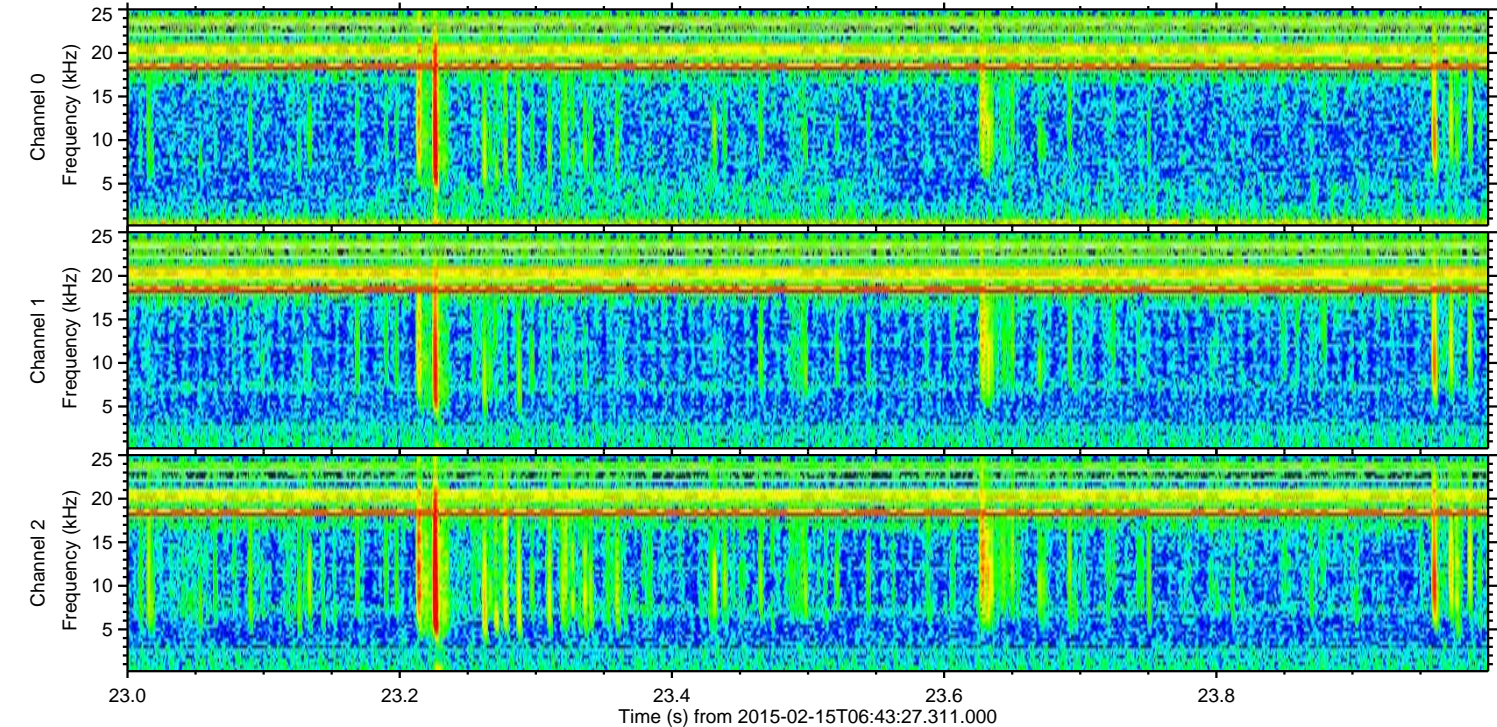
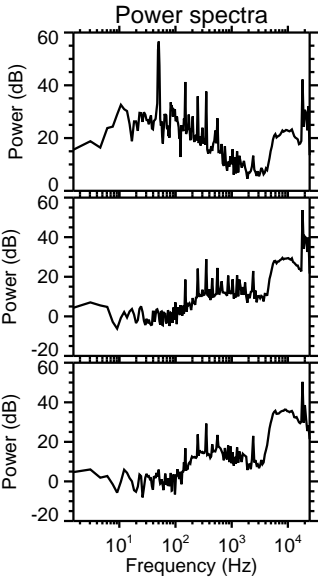
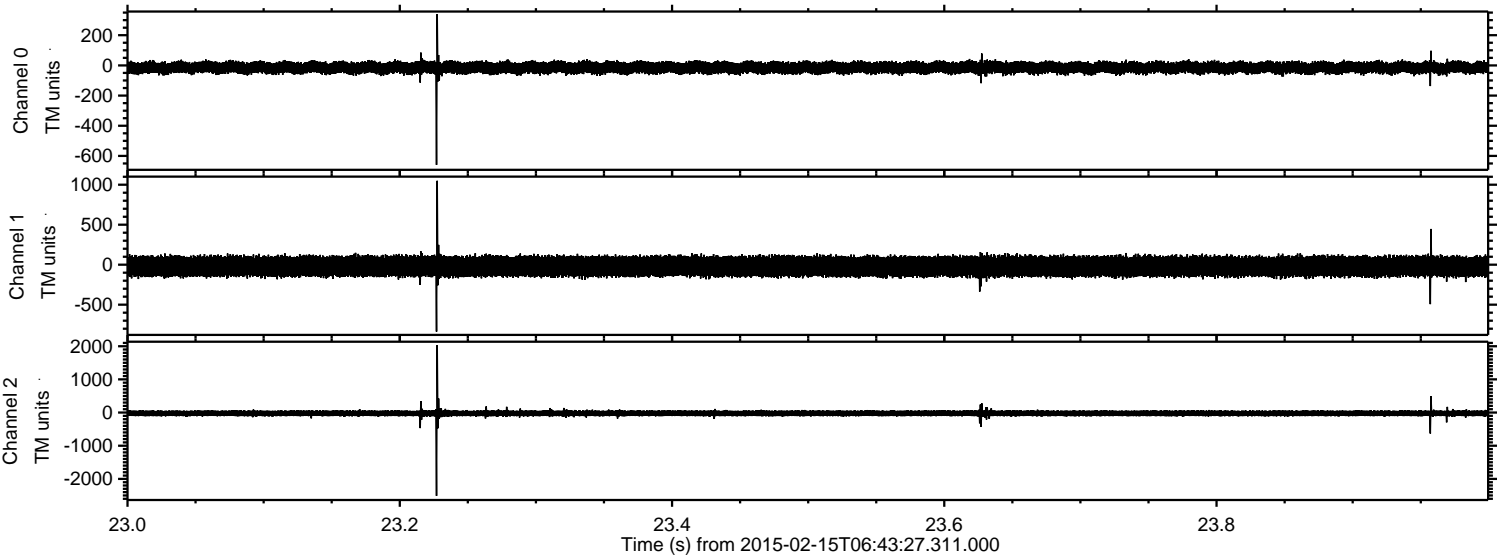



Processed Mon Feb 23 13:58:04 2015 by ELM ver.2012-10-06 from 001\_\_elm20150215\_064326\_\_dat00.bin

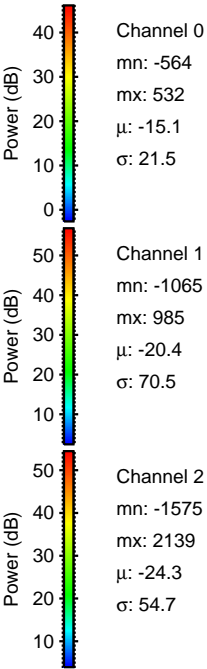
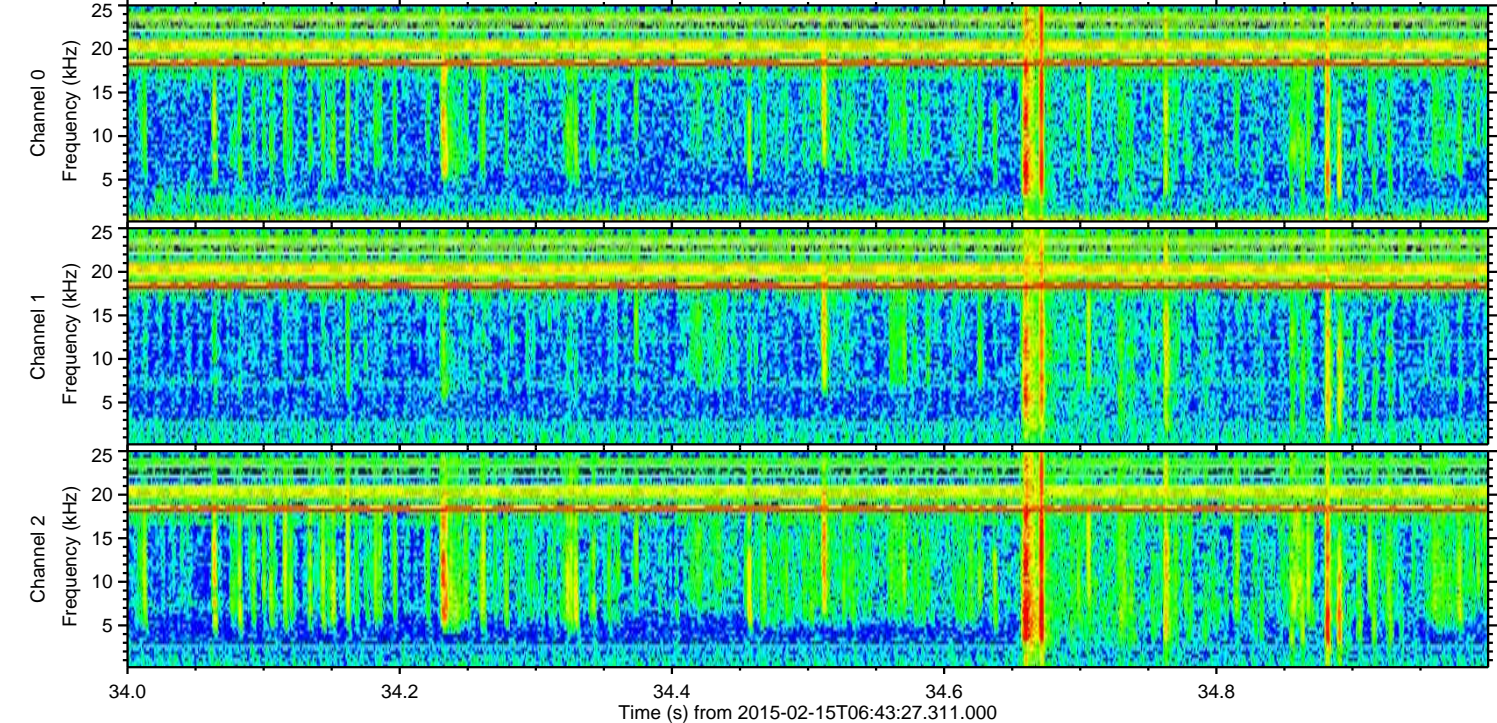
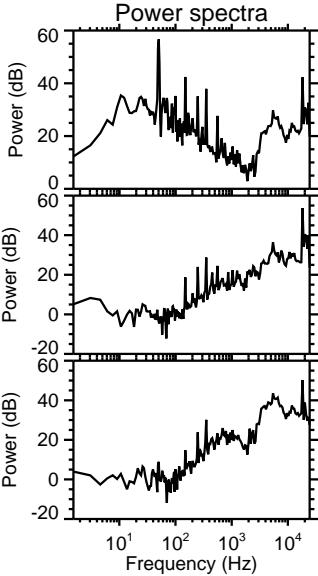
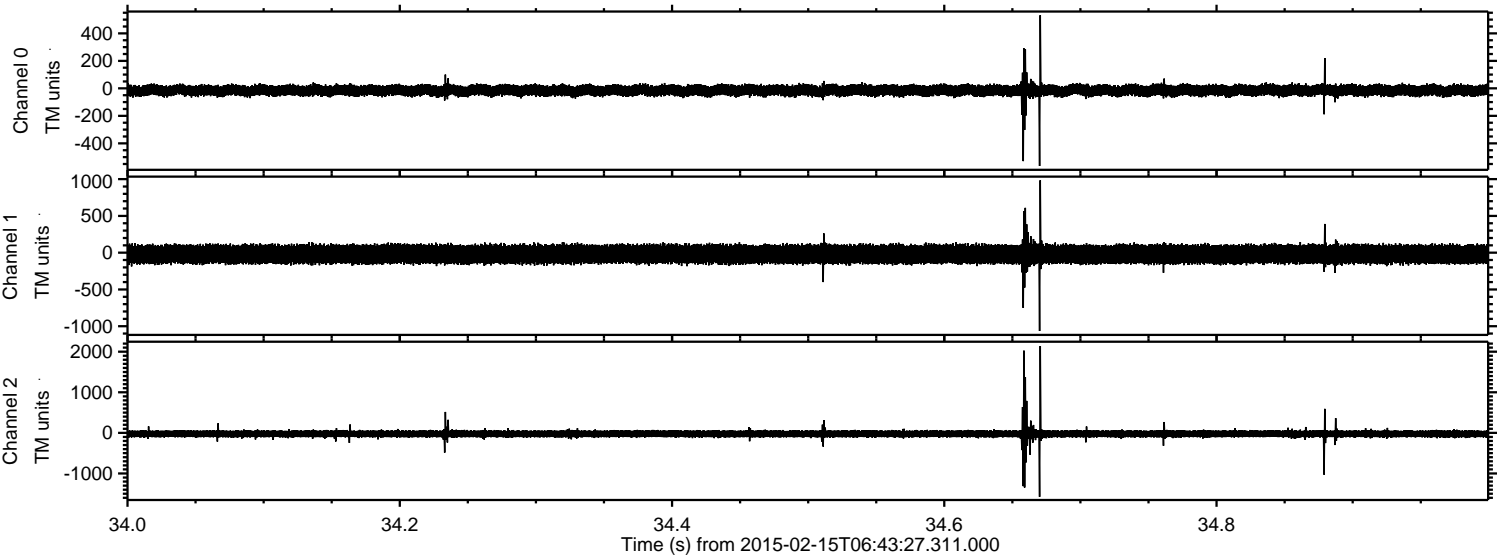



Processed Mon Feb 23 13:58:05 2015 by ELM ver.2012-10-06 from 001\_\_elm20150215\_064326\_\_dat00.bin

