

# ELMAVAN 3D WAVEFORMS (Measured data sampled at 50 kHz) 49808 packets of 144 samples from 2015-02-15T06:33:27.022.000.

Processed Mon Feb 23 13:55:45 2015 by ELM ver.2012-10-06 from 001\_\_elm20150215\_063326\_\_dat00.bin

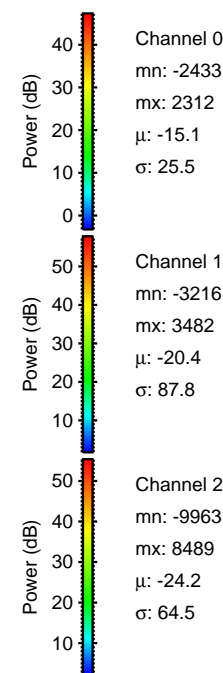

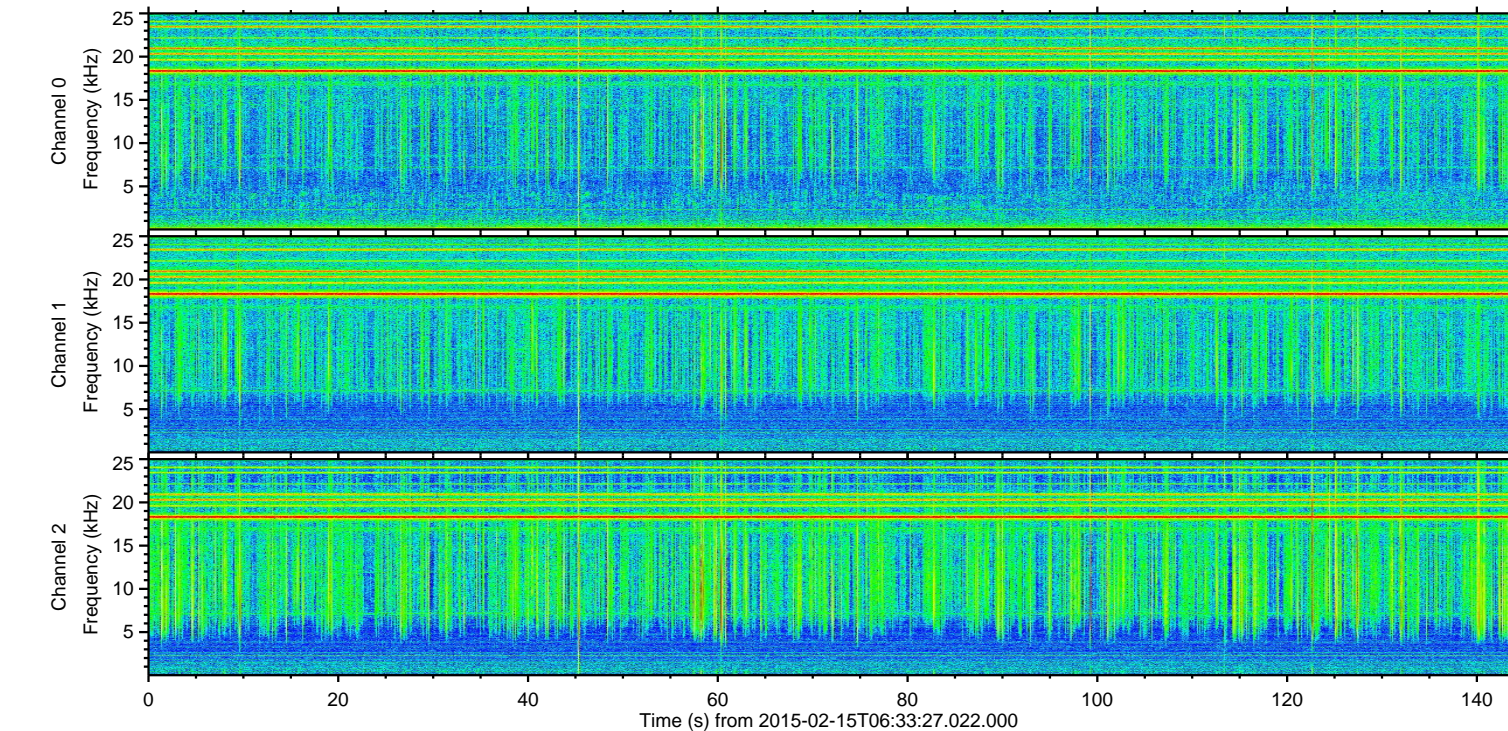
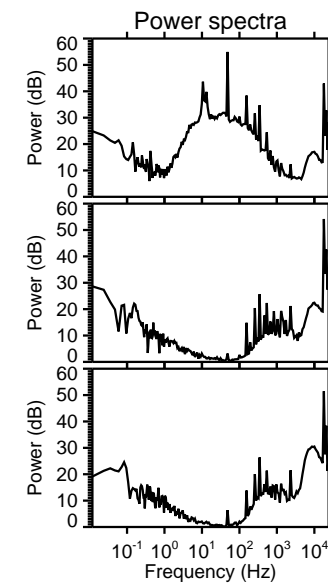
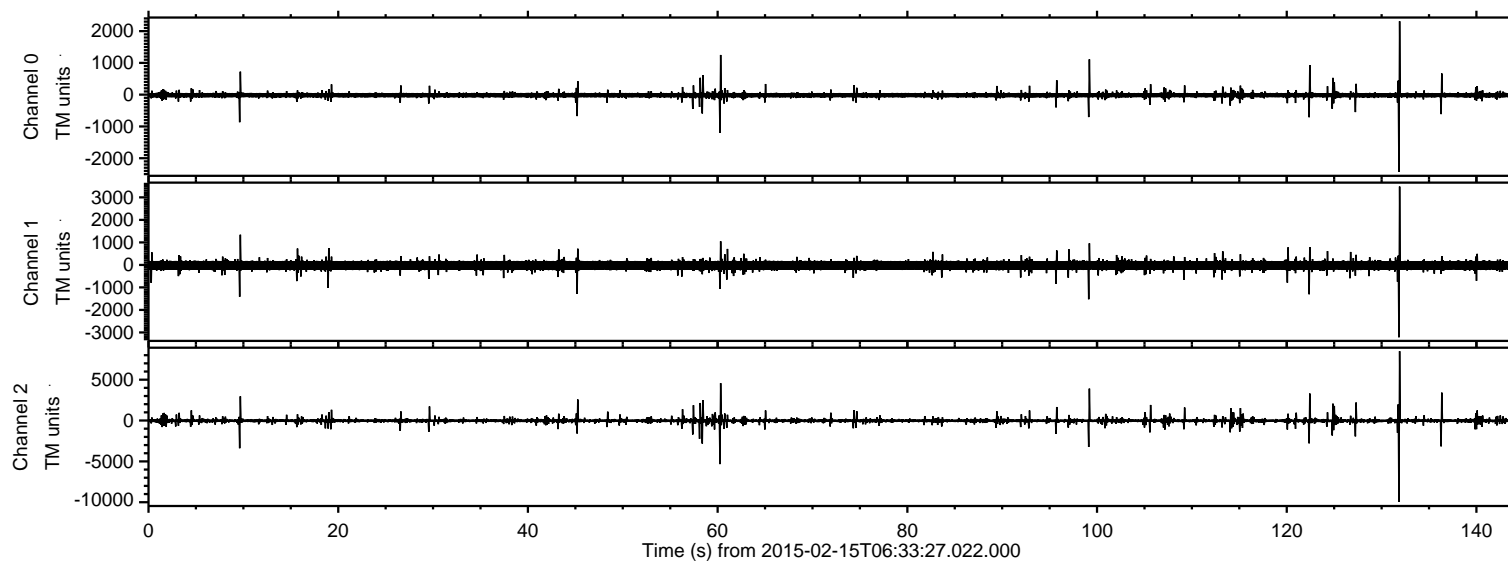

ELMAVAN 3D WAVEFORMS (Measured data sampled at 50 kHz) 49808 packets of 144 samples from 2015-02-15T06:33:27.022.000. Part 132/144

Processed Mon Feb 23 13:55:57 2015 by ELM ver.2012-10-06 from 001\_\_elm20150215\_063326\_\_dat00.bin

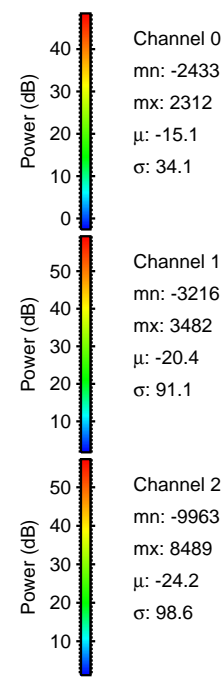
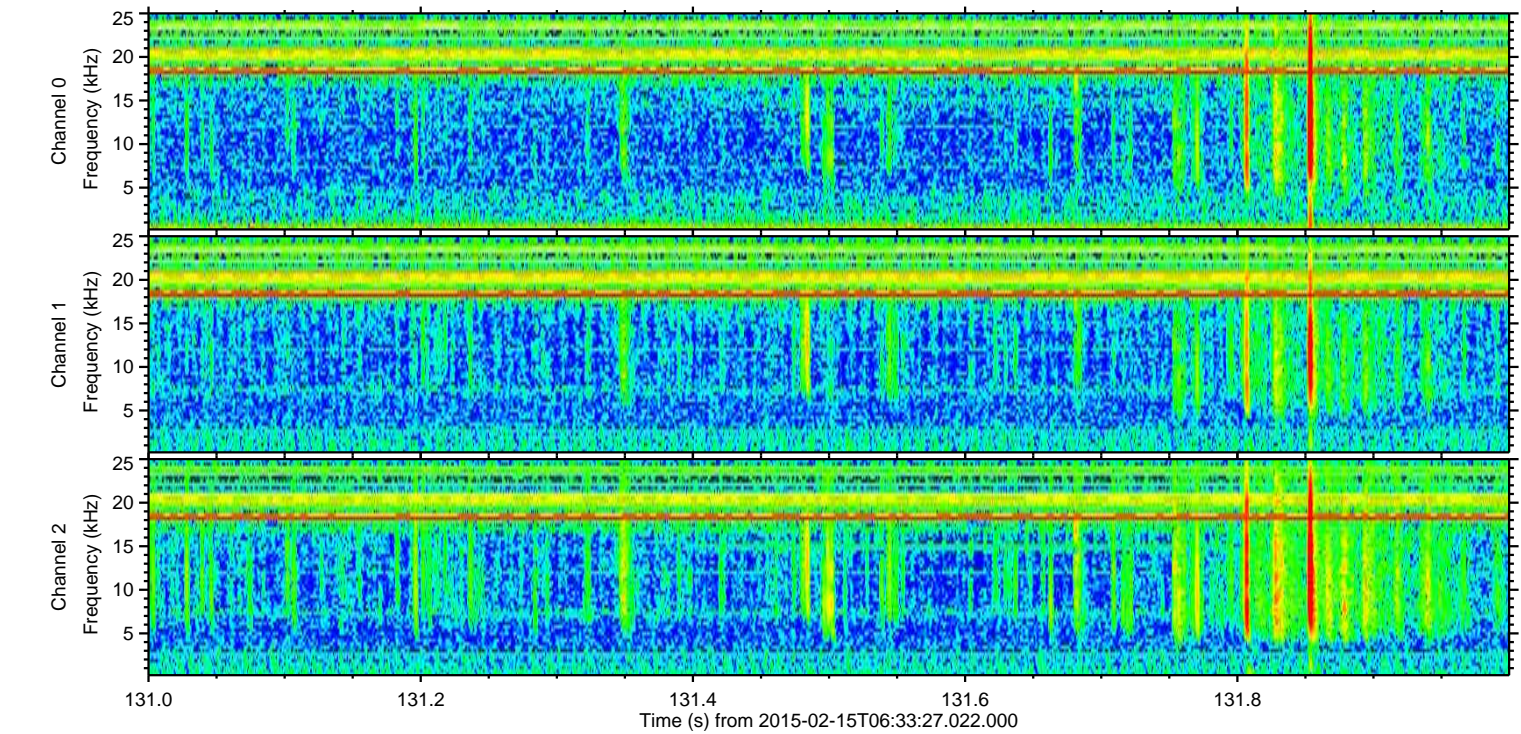
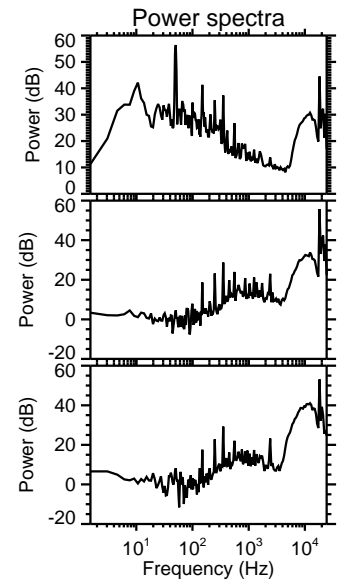
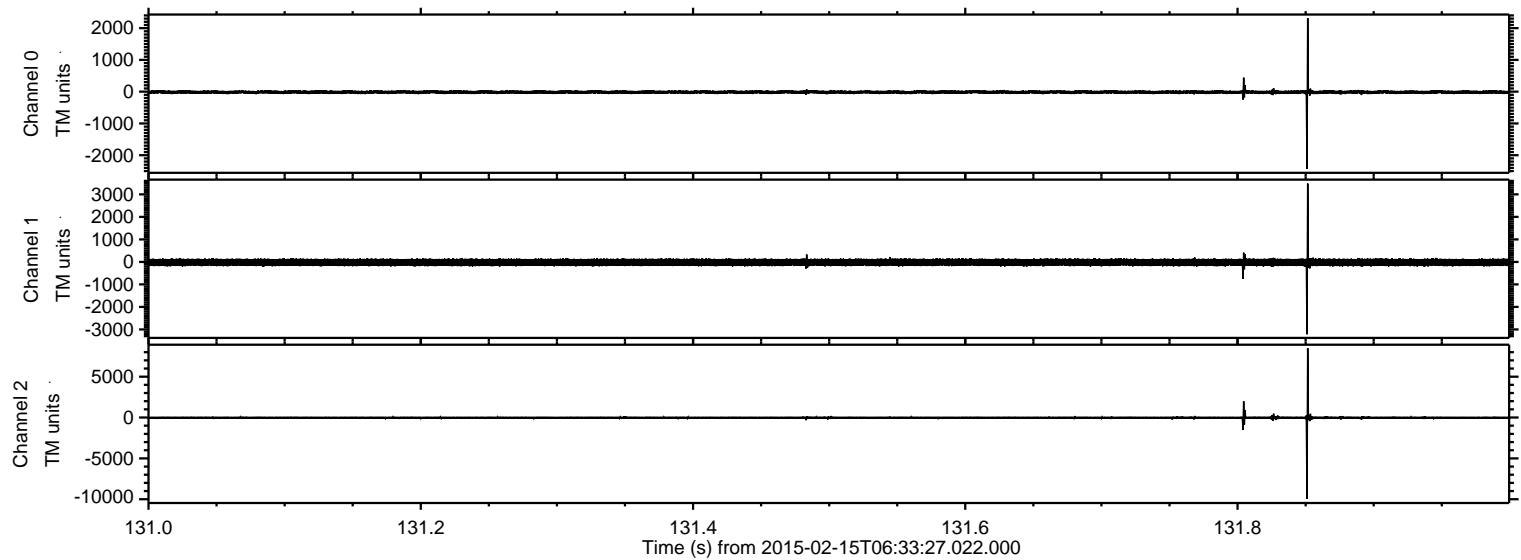



Processed Mon Feb 23 13:55:58 2015 by ELM ver.2012-10-06 from 001\_\_elm20150215\_063326\_\_dat00.bin

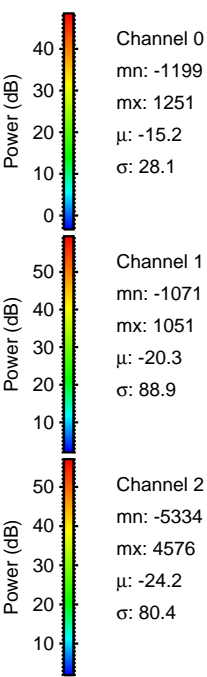
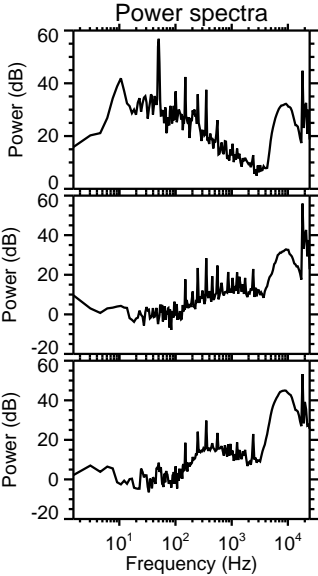
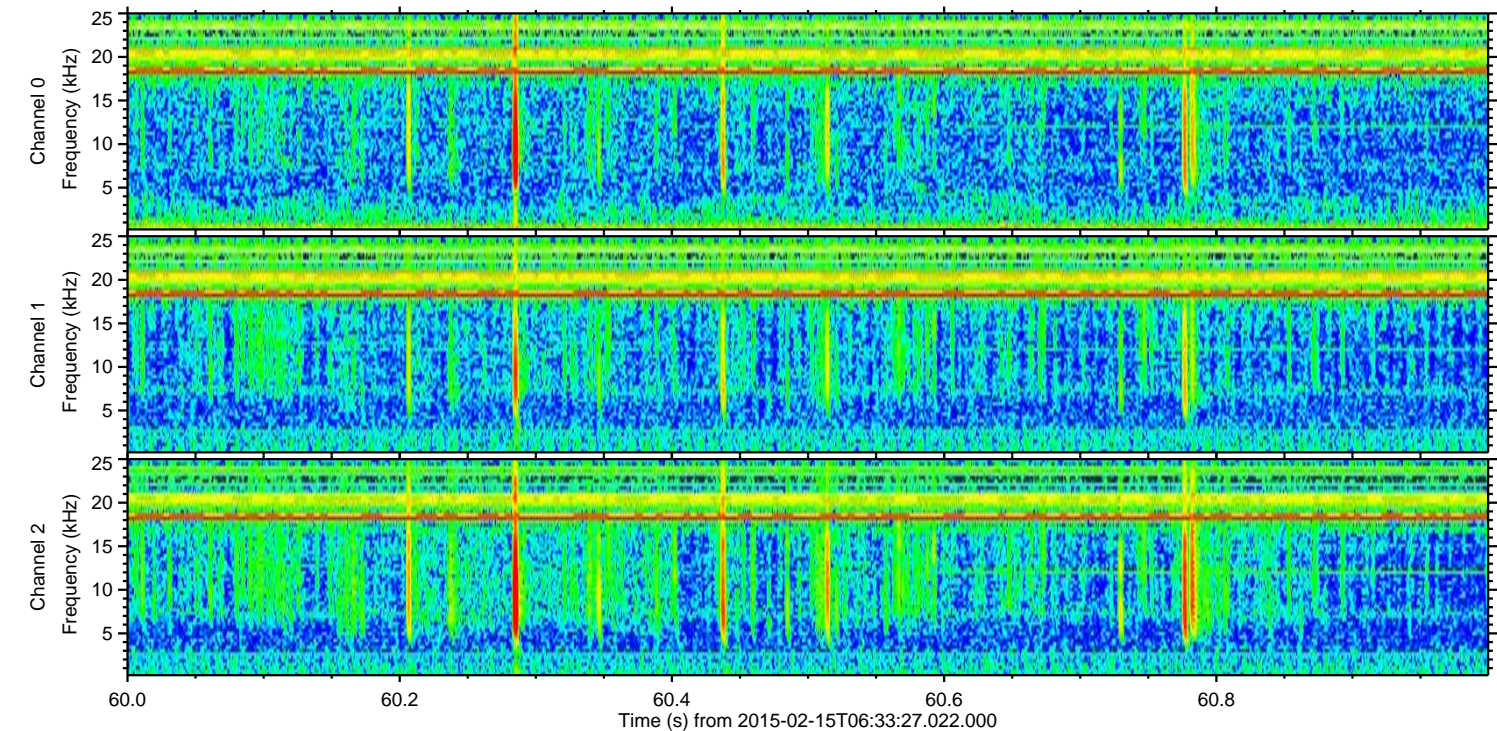
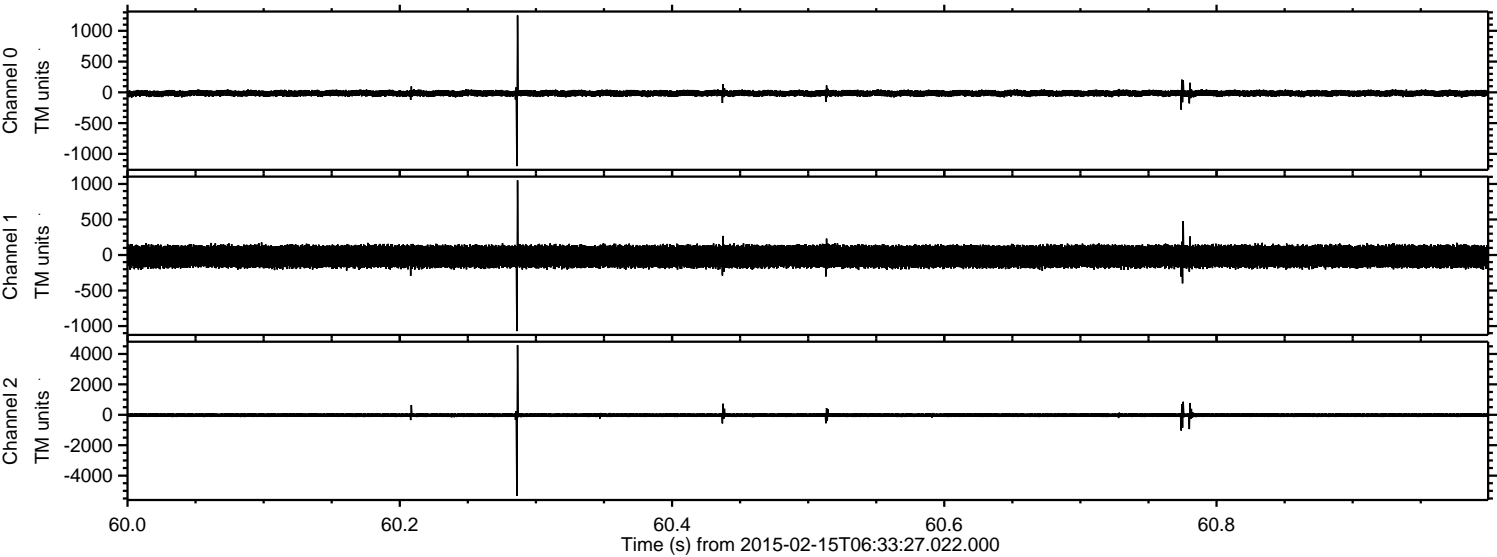

Channel 0  
mn: -1199  
mx: 1251  
 $\mu$ : -15.2  
 $\sigma$ : 28.1

Channel 1  
mn: -1071  
mx: 1051  
 $\mu$ : -20.3  
 $\sigma$ : 88.9

Channel 2  
mn: -5334  
mx: 4576  
 $\mu$ : -24.2  
 $\sigma$ : 80.4



Processed Mon Feb 23 13:55:59 2015 by ELM ver.2012-10-06 from 001\_\_elm20150215\_063326\_\_dat00.bin

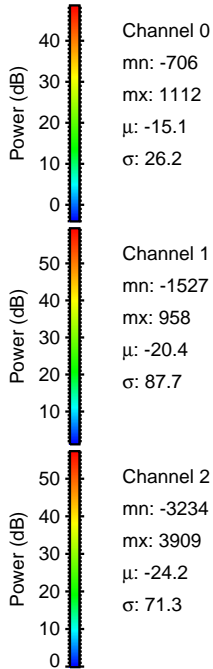
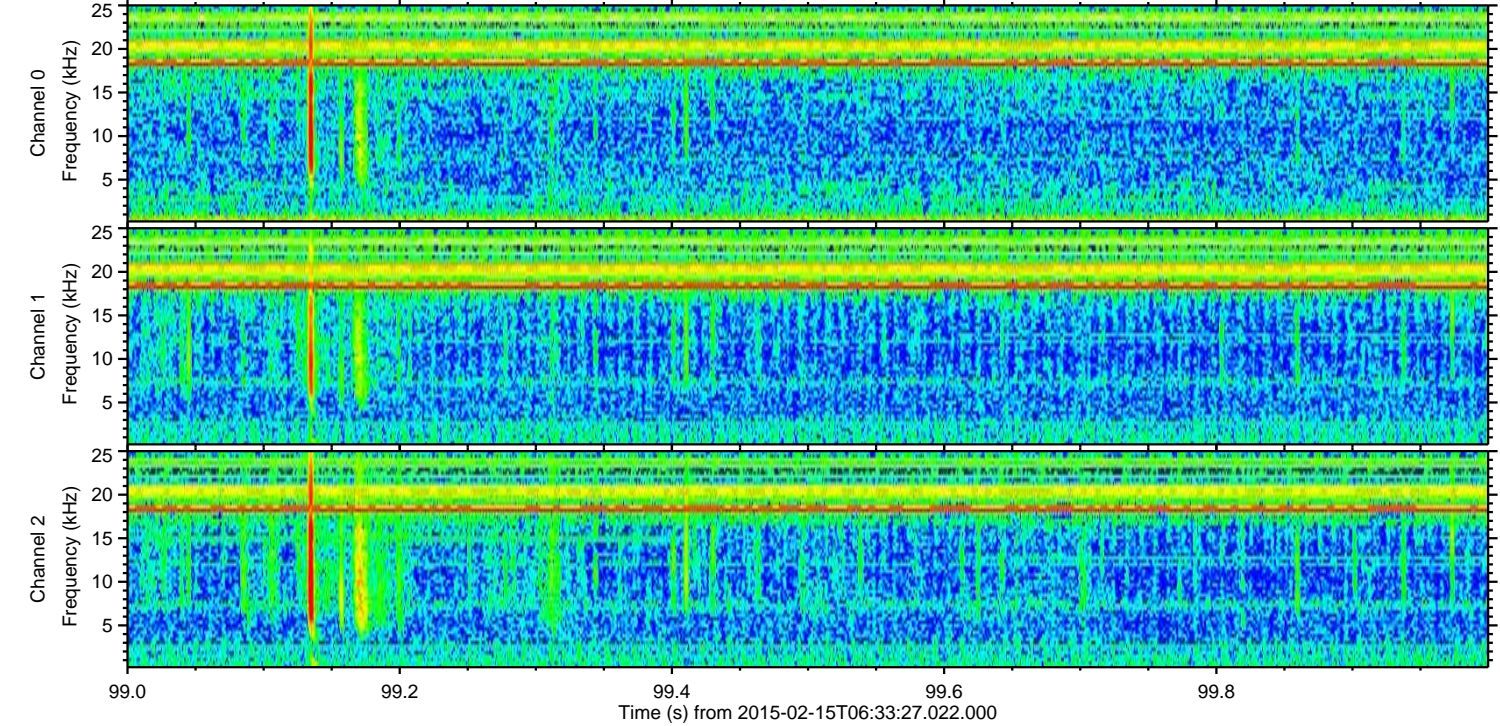
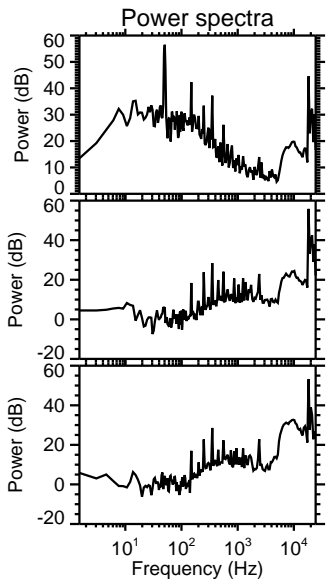
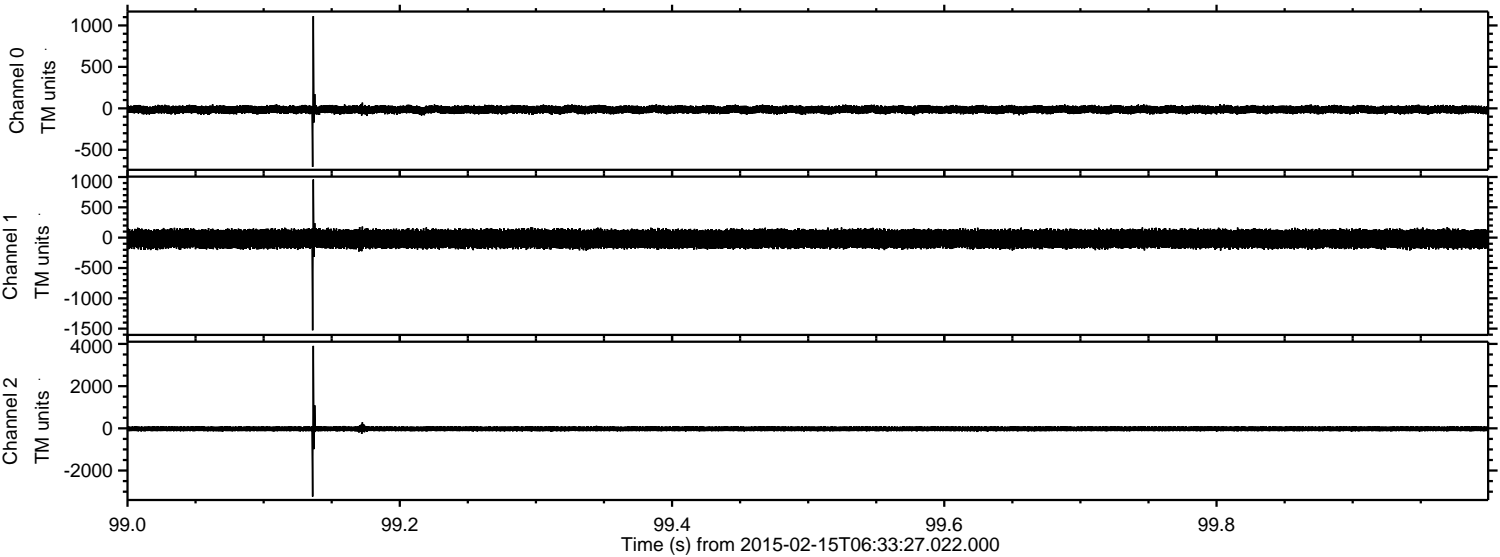



ELMAVAN 3D WAVEFORMS (Measured data sampled at 50 kHz) 49808 packets of 144 samples from 2015-02-15T06:33:27.022.000. Part 137/144

Processed Mon Feb 23 13:56:00 2015 by ELM ver.2012-10-06 from 001\_\_elm20150215\_063326\_\_dat00.bin

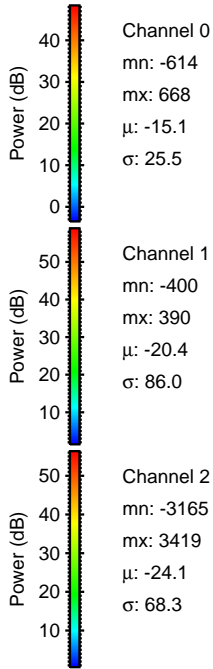
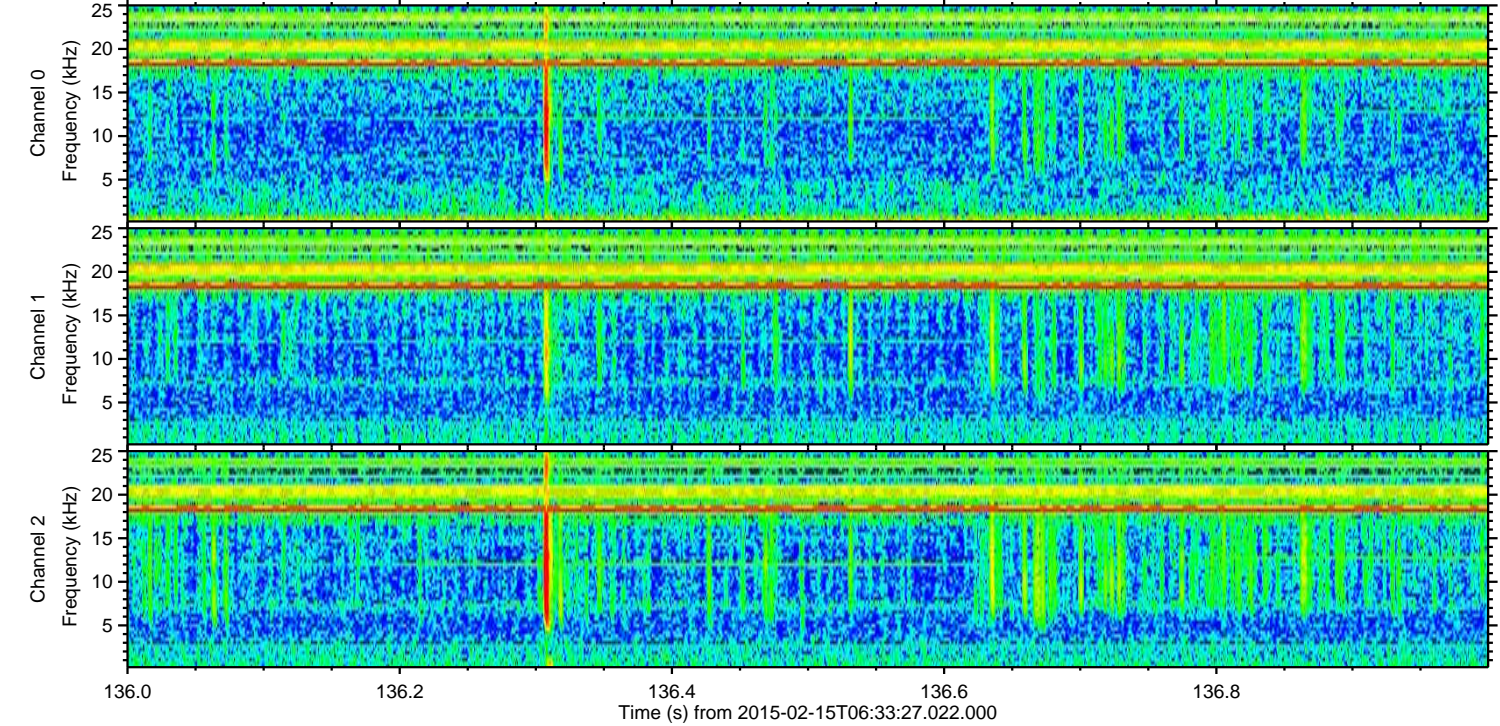
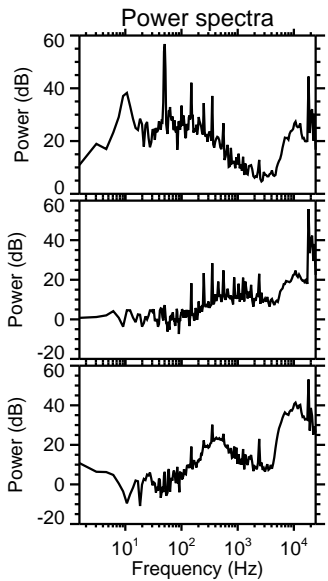
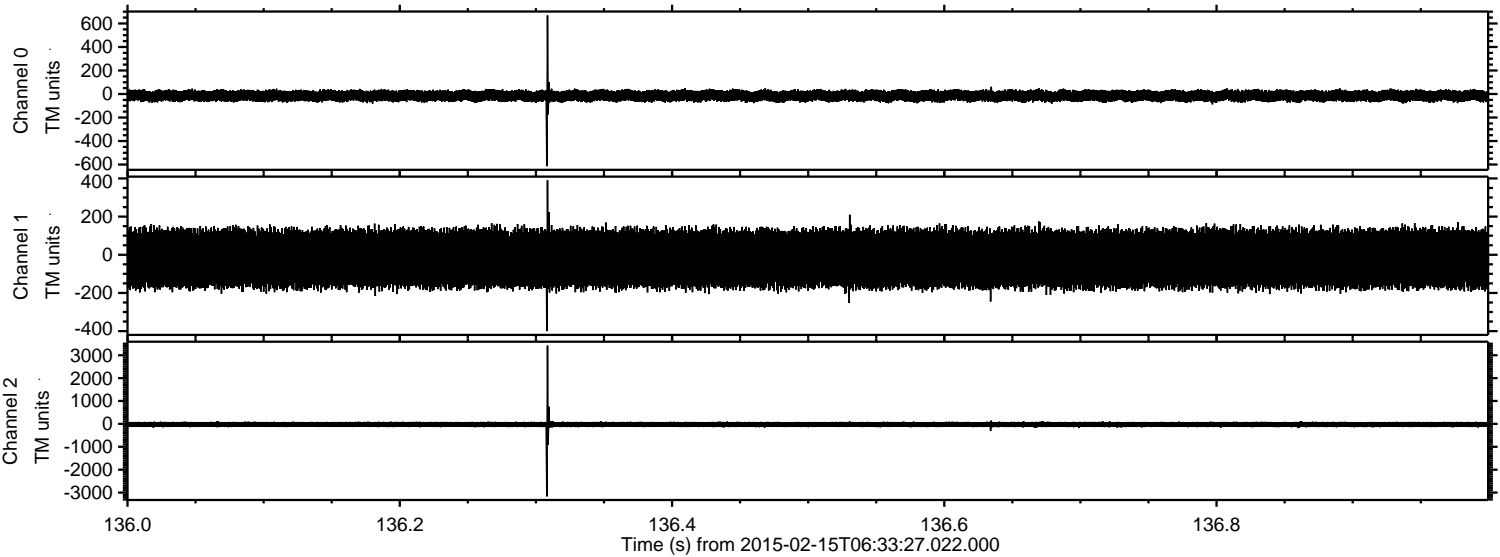



Processed Mon Feb 23 13:56:01 2015 by ELM ver.2012-10-06 from 001\_\_elm20150215\_063326\_\_dat00.bin

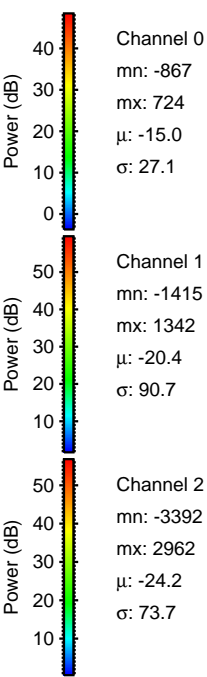
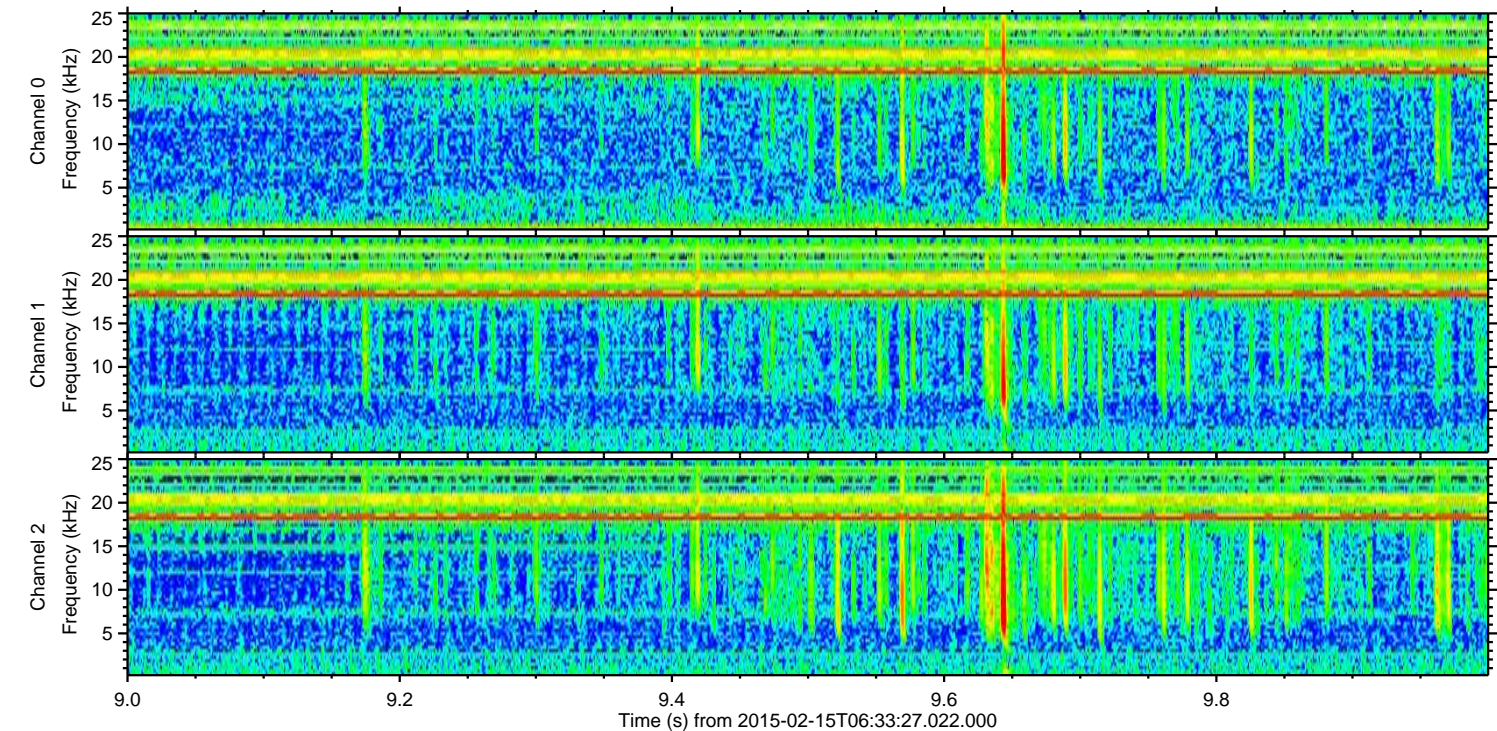
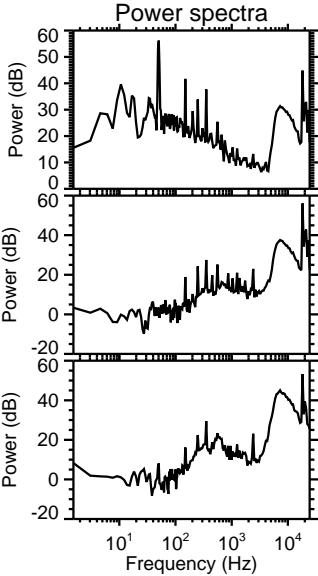
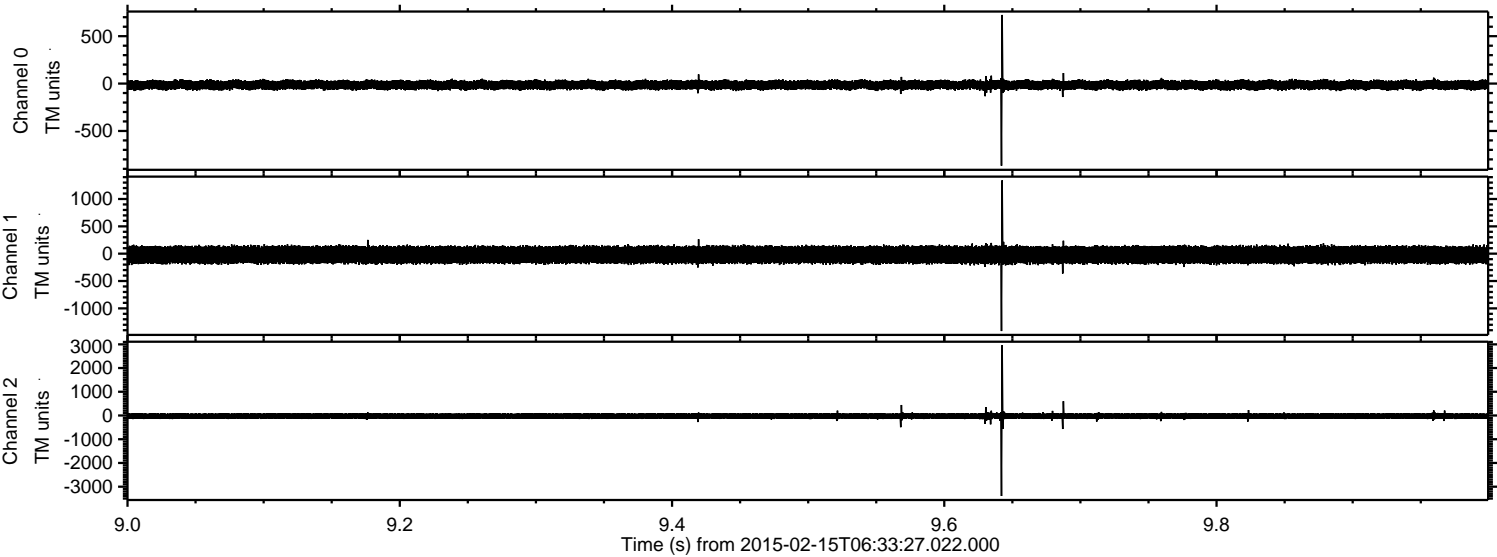



Processed Mon Feb 23 13:56:02 2015 by ELM ver.2012-10-06 from 001\_\_elm20150215\_063326\_\_dat00.bin

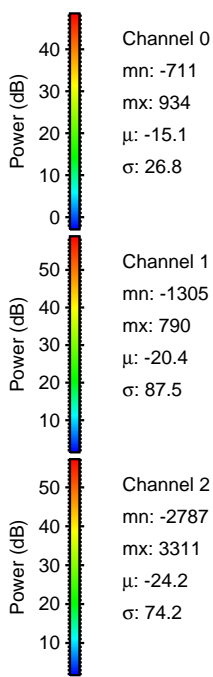
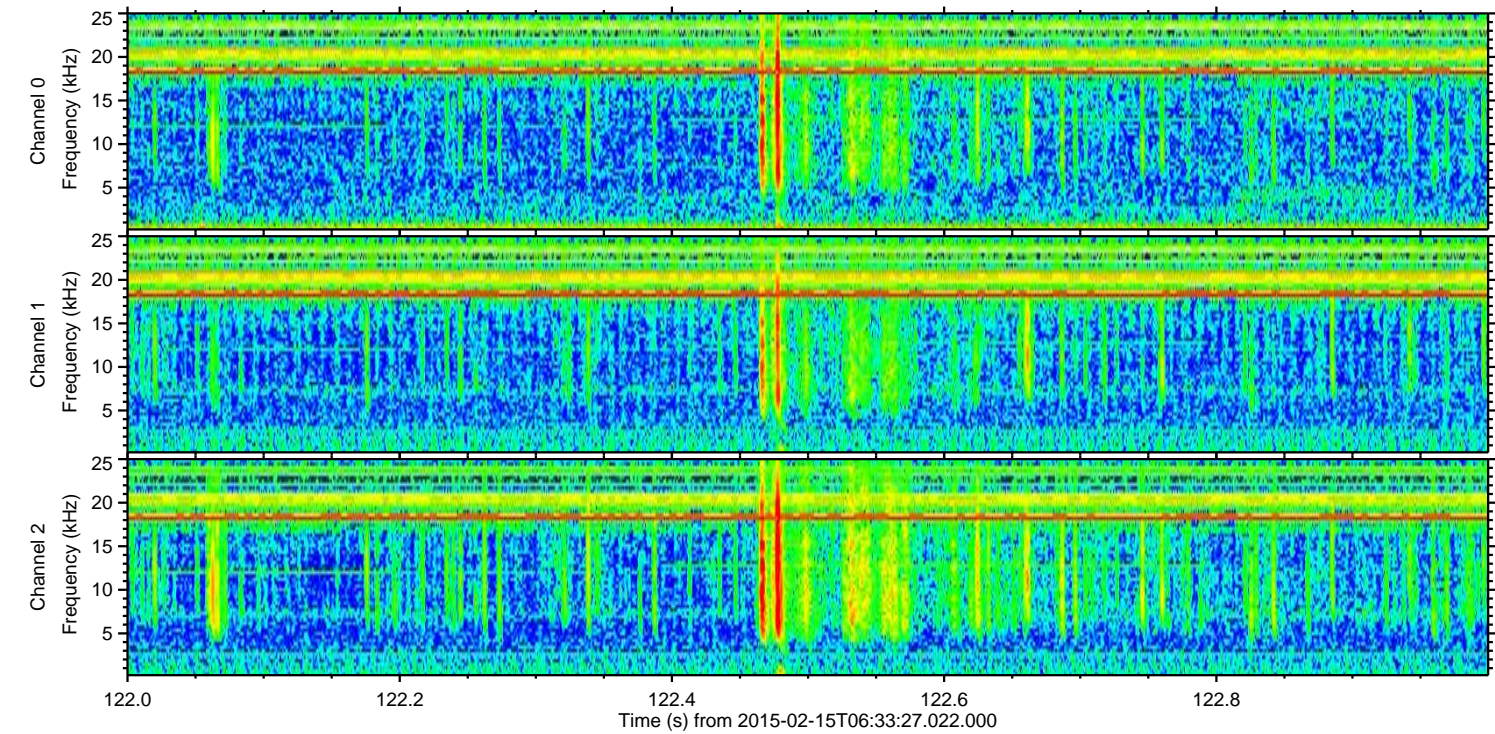
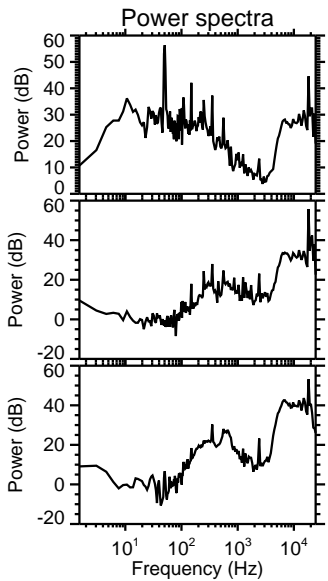
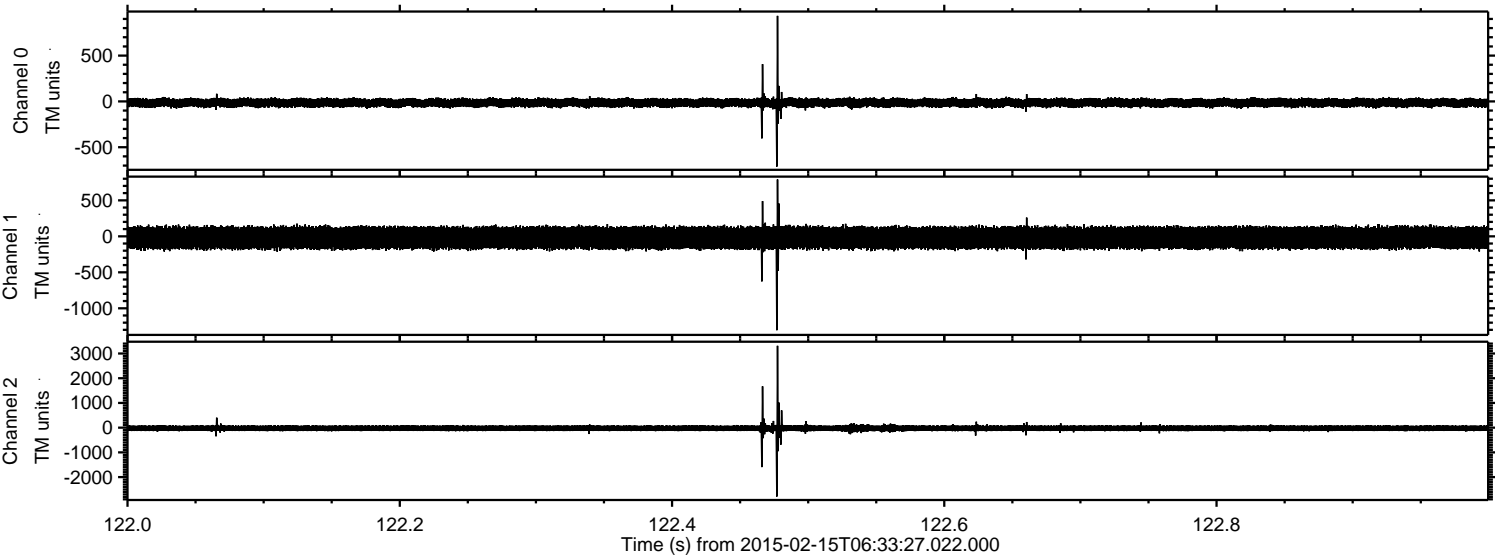



Processed Mon Feb 23 13:56:02 2015 by ELM ver.2012-10-06 from 001\_\_elm20150215\_063326\_\_dat00.bin

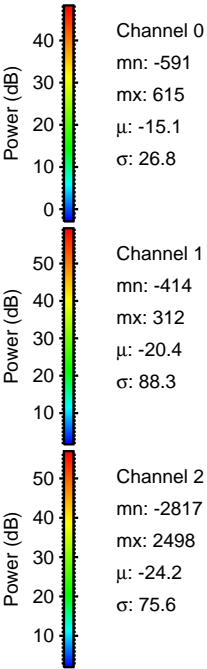
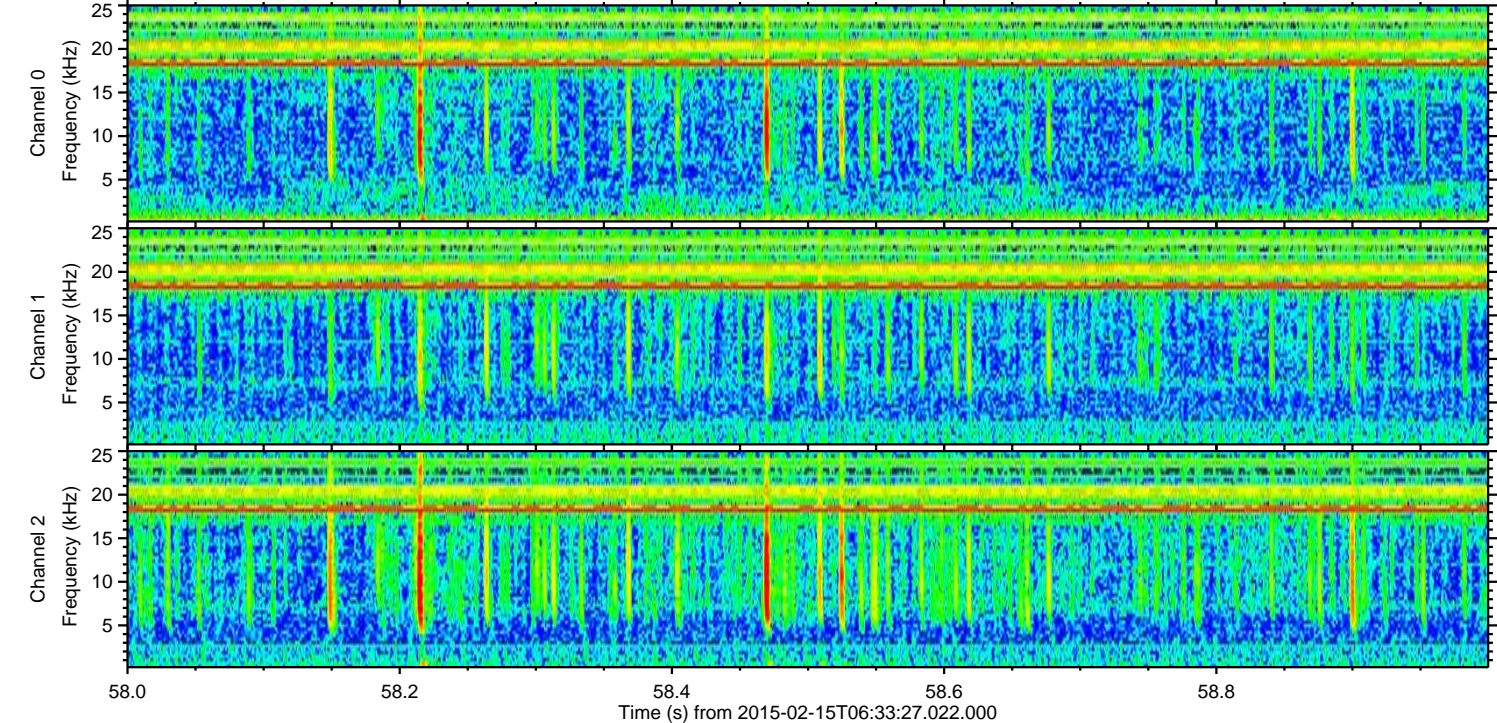
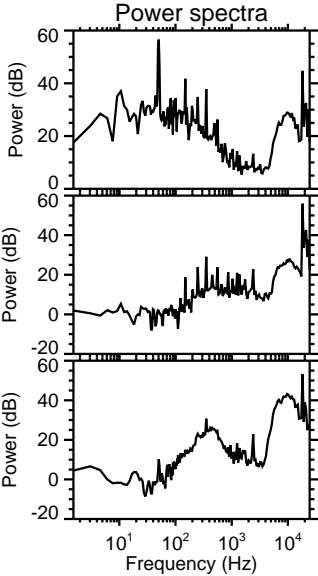
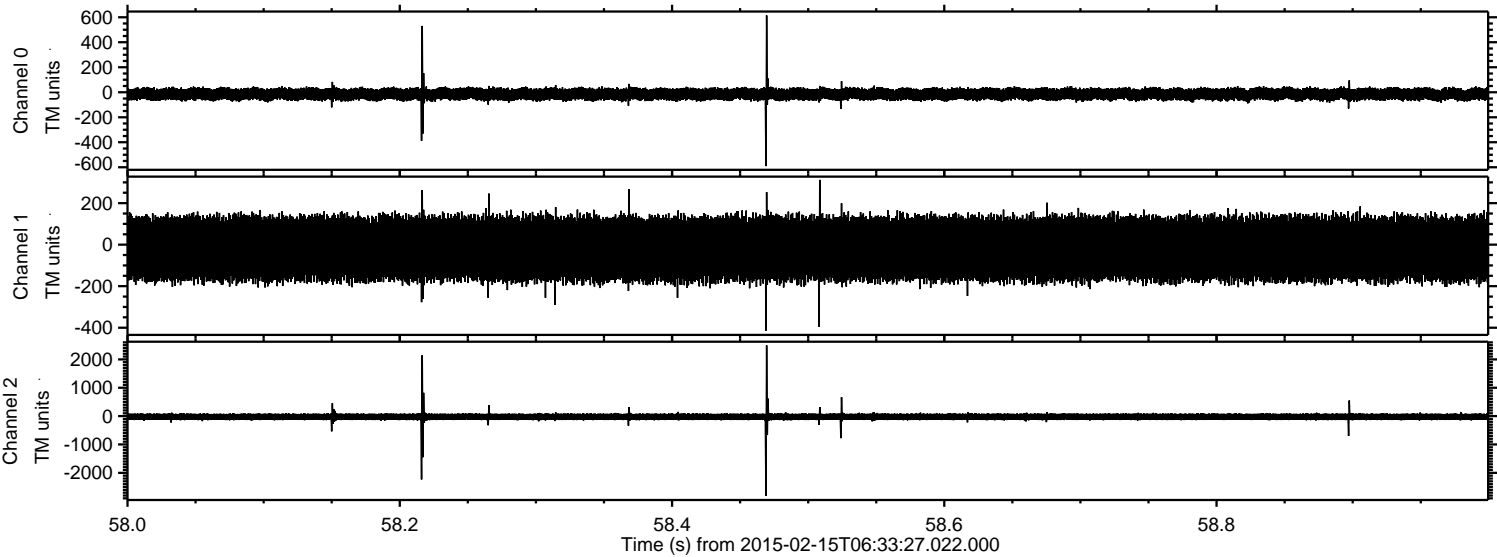

Channel 0  
mn: -591  
mx: 615  
 $\mu$ : -15.1  
 $\sigma$ : 26.8

Channel 1  
mn: -414  
mx: 312  
 $\mu$ : -20.4  
 $\sigma$ : 88.3

Channel 2  
mn: -2817  
mx: 2498  
 $\mu$ : -24.2  
 $\sigma$ : 75.6



Processed Mon Feb 23 13:56:03 2015 by ELM ver.2012-10-06 from 001\_\_elm20150215\_063326\_\_dat00.bin

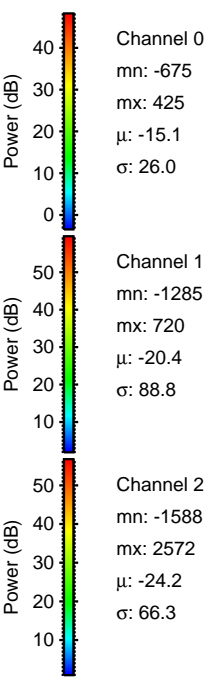
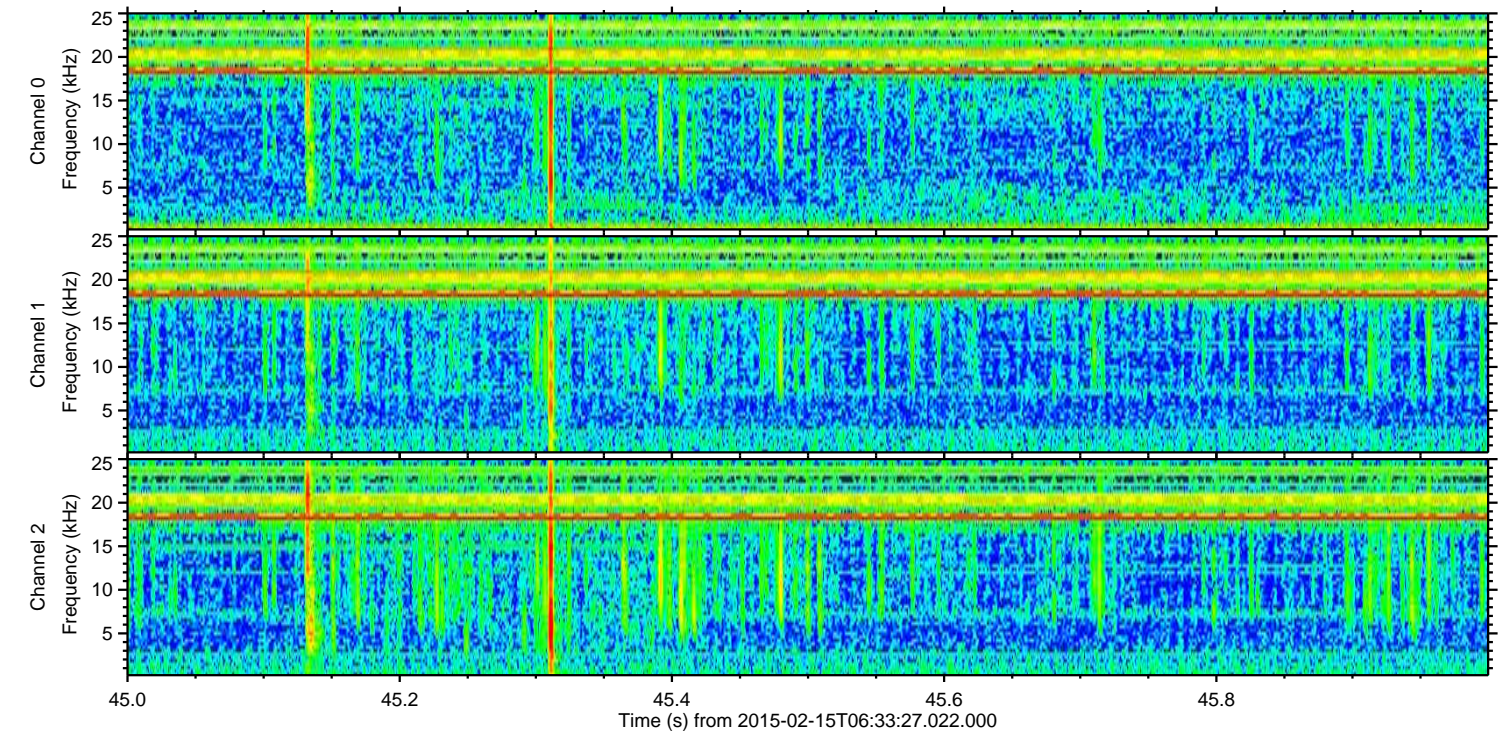
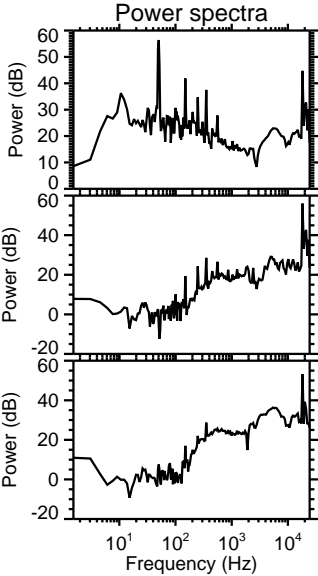
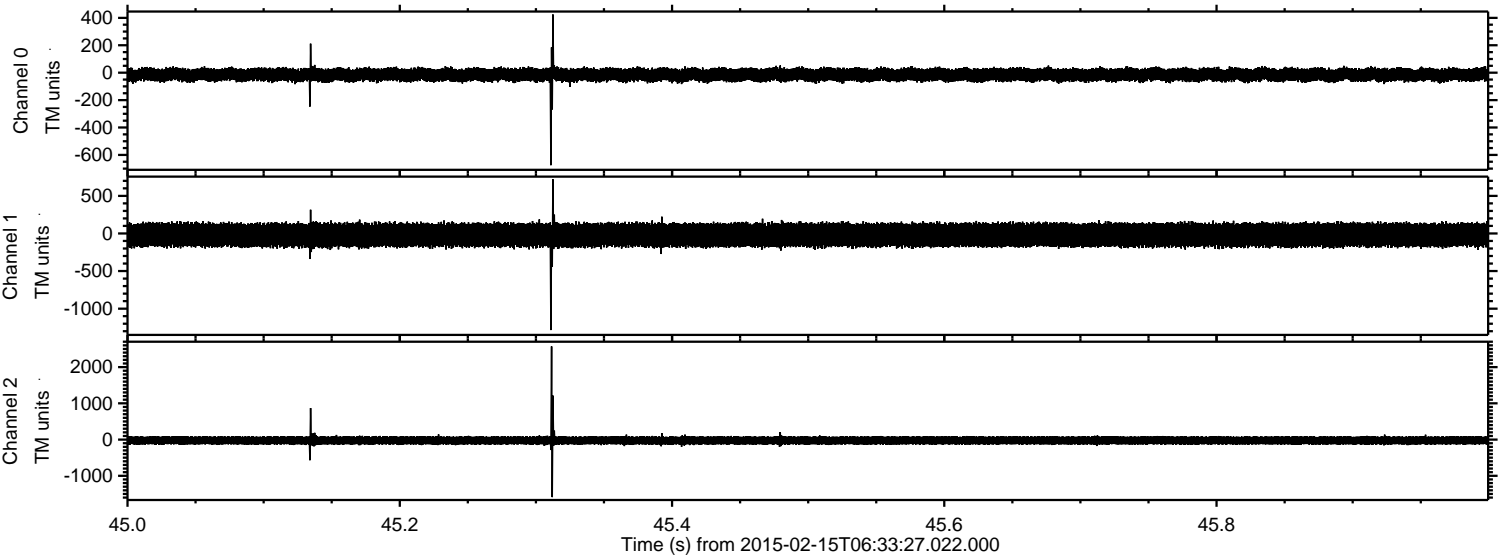



Processed Mon Feb 23 13:56:04 2015 by ELM ver.2012-10-06 from 001\_\_elm20150215\_063326\_\_dat00.bin

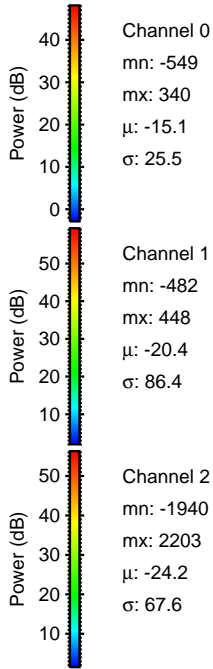
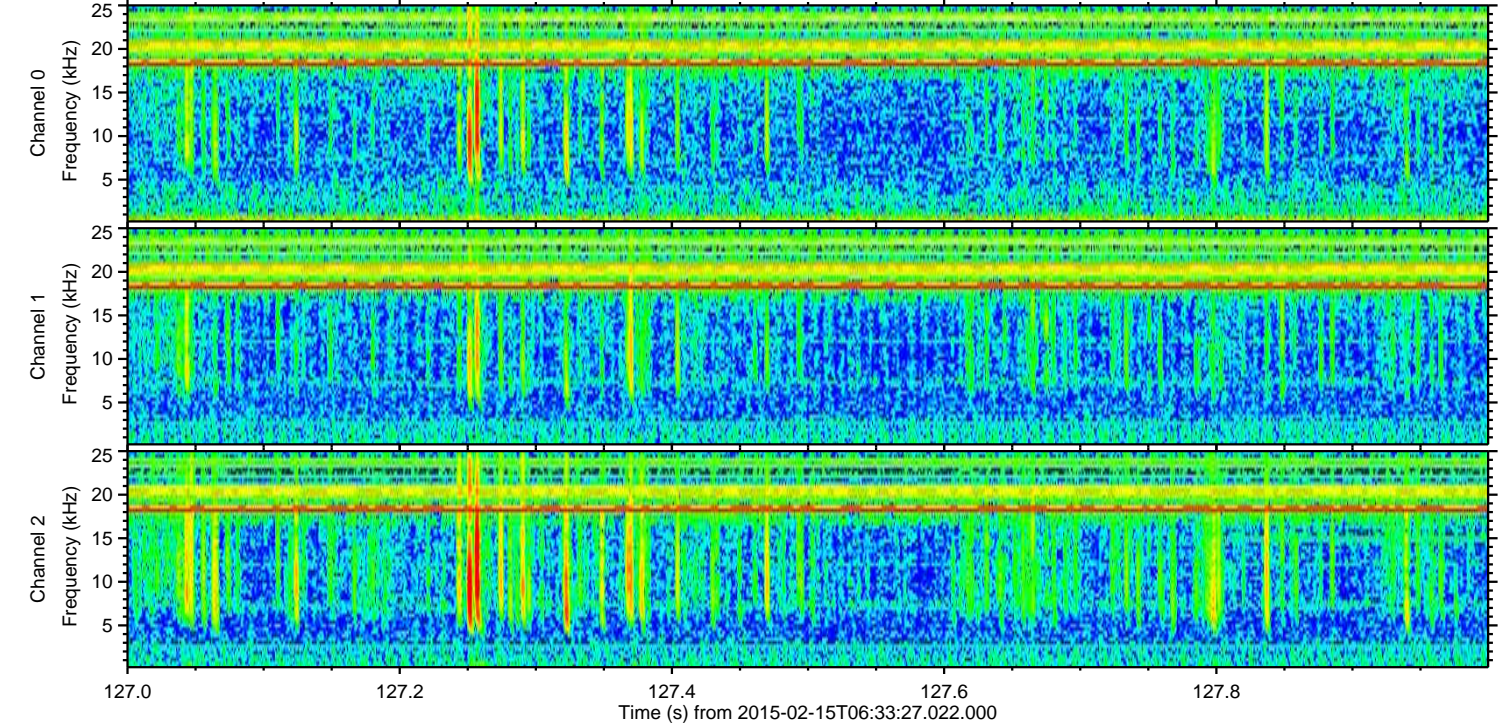
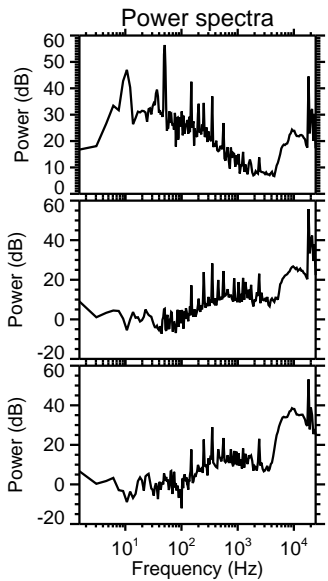
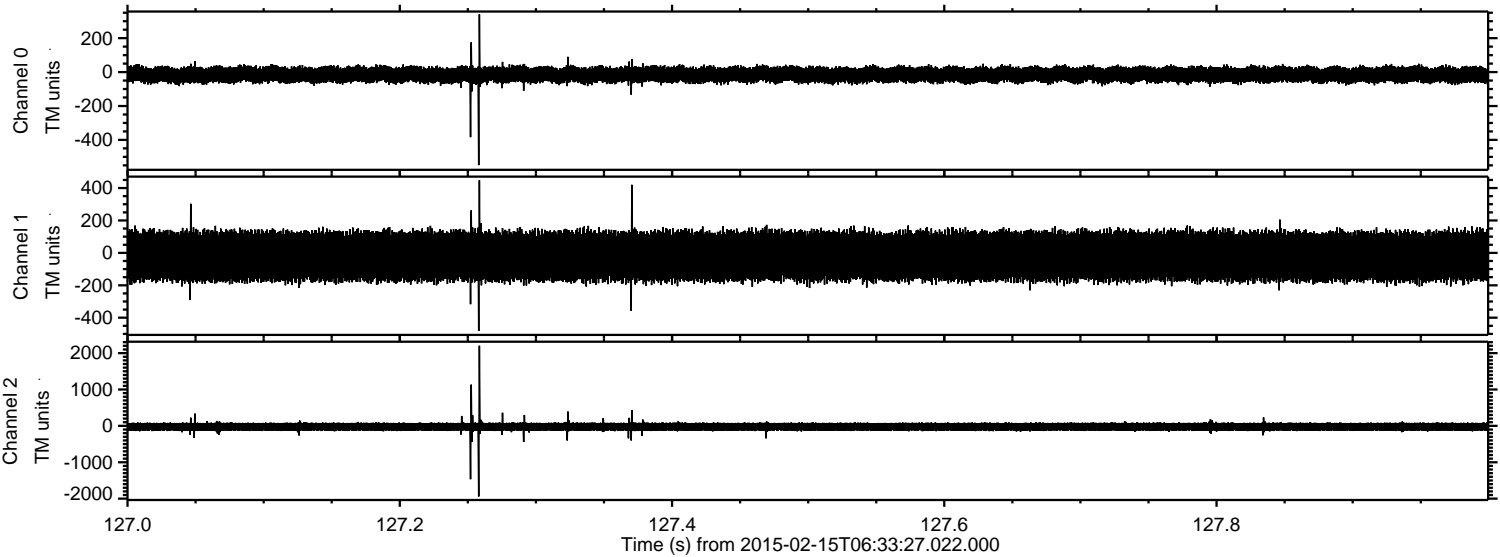



Processed Mon Feb 23 13:56:05 2015 by ELM ver.2012-10-06 from 001\_\_elm20150215\_063326\_\_dat00.bin

