

# ELMAVAN 3D WAVEFORMS (Measured data sampled at 50 kHz) 49807 packets of 144 samples from 2015-02-15T05:48:25.700.000.

Processed Mon Feb 23 13:46:09 2015 by ELM ver.2012-10-06 from 001\_\_elm20150215\_054824\_\_dat00.bin

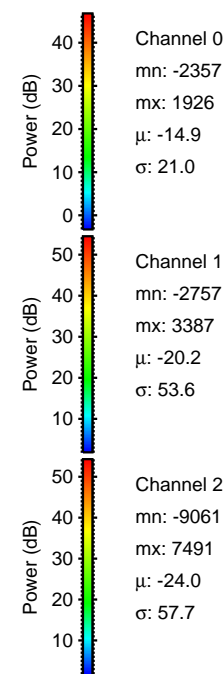

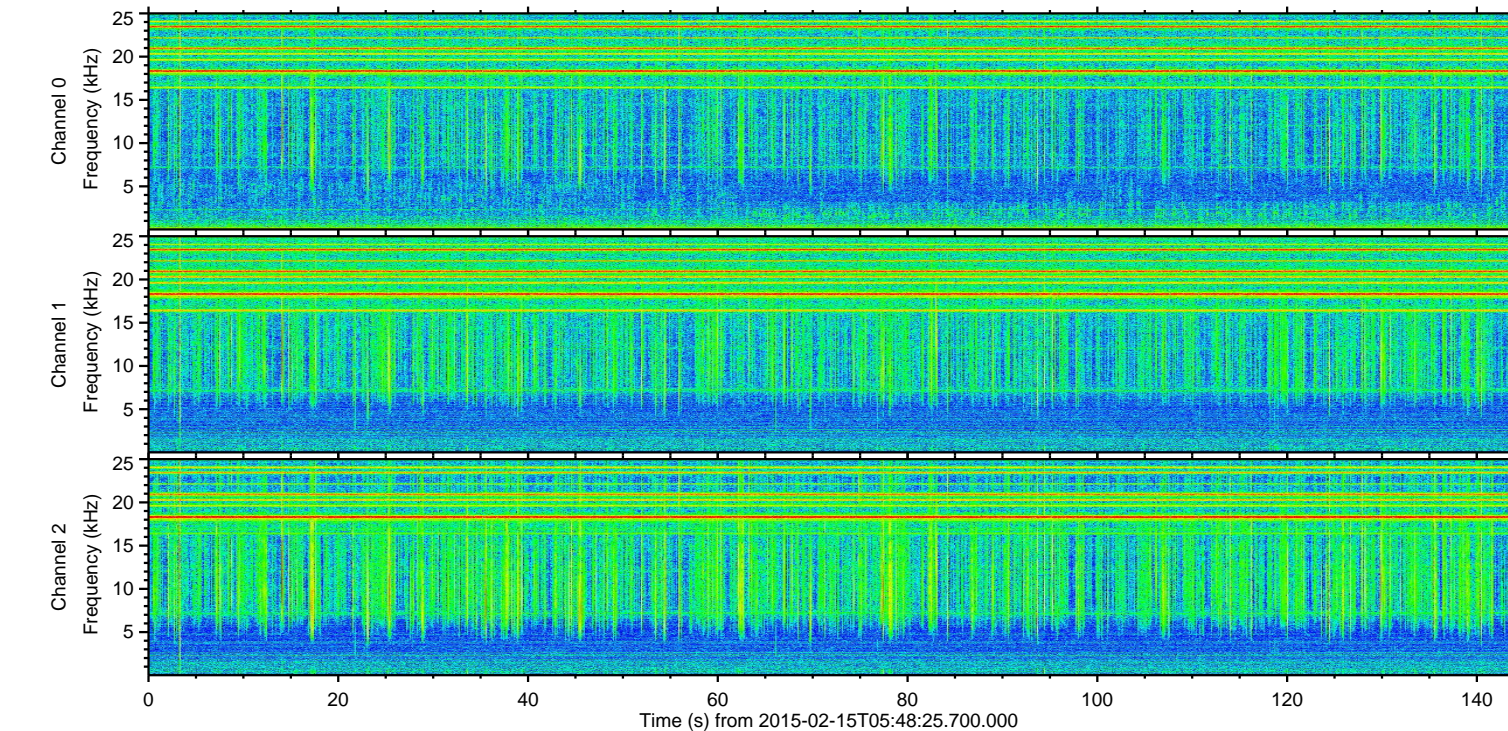
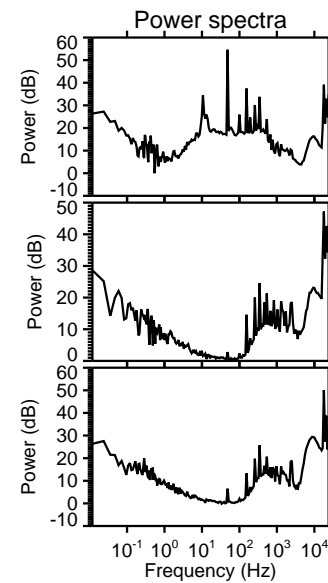
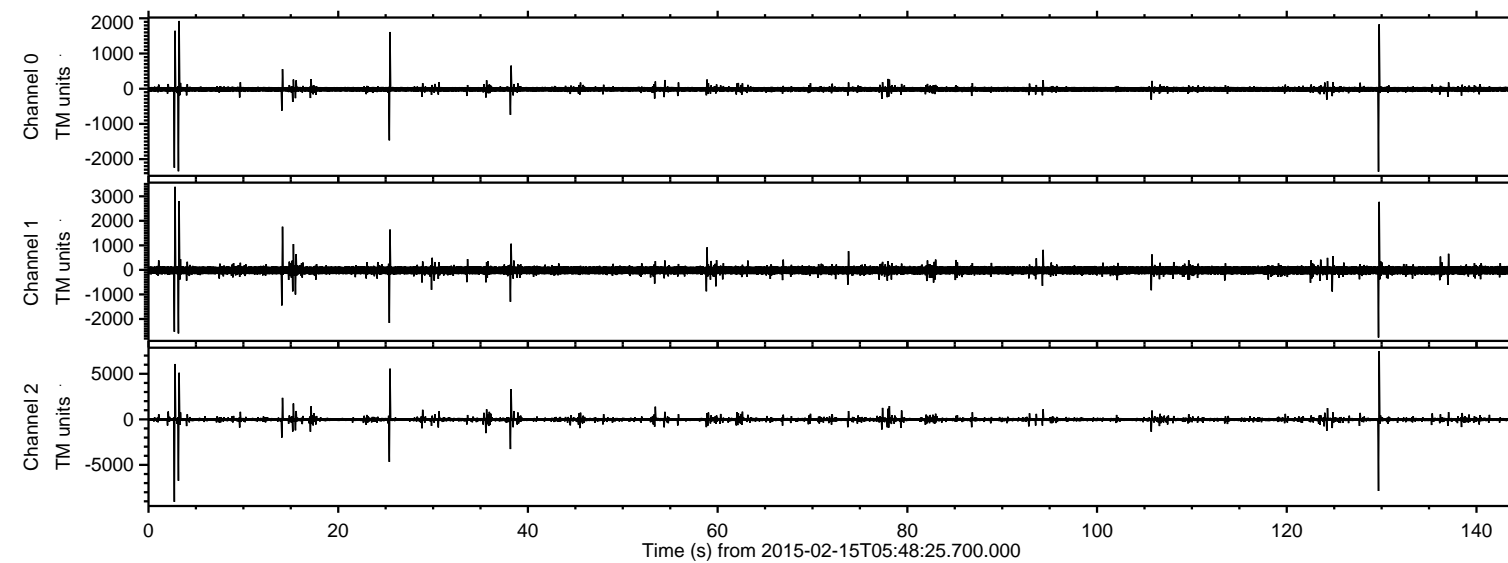

Processed Mon Feb 23 13:46:20 2015 by ELM ver.2012-10-06 from 001\_\_elm20150215\_054824\_\_dat00.bin

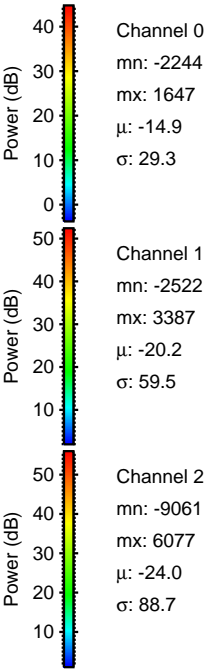
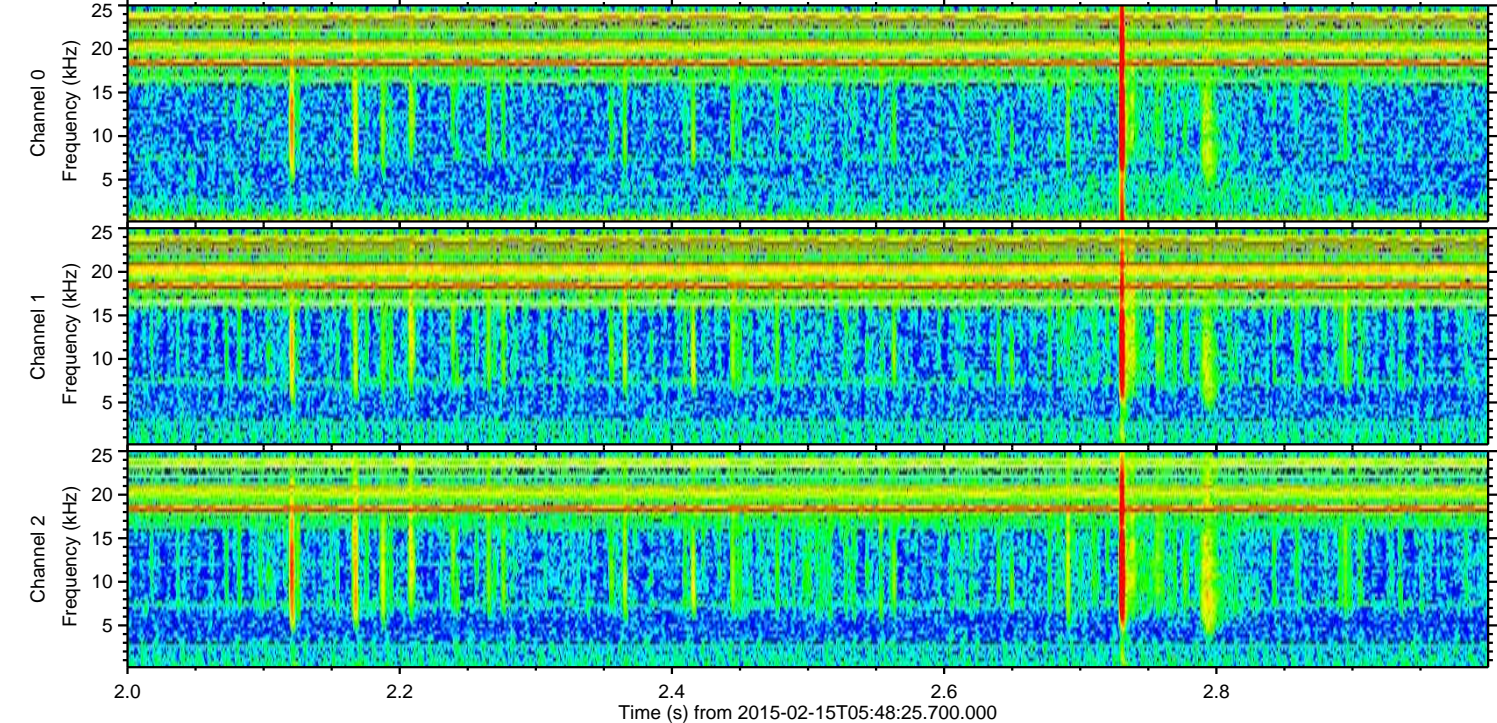
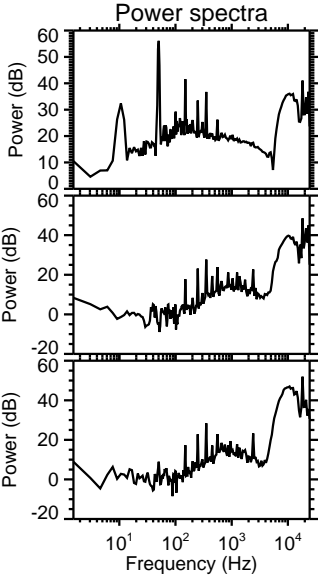
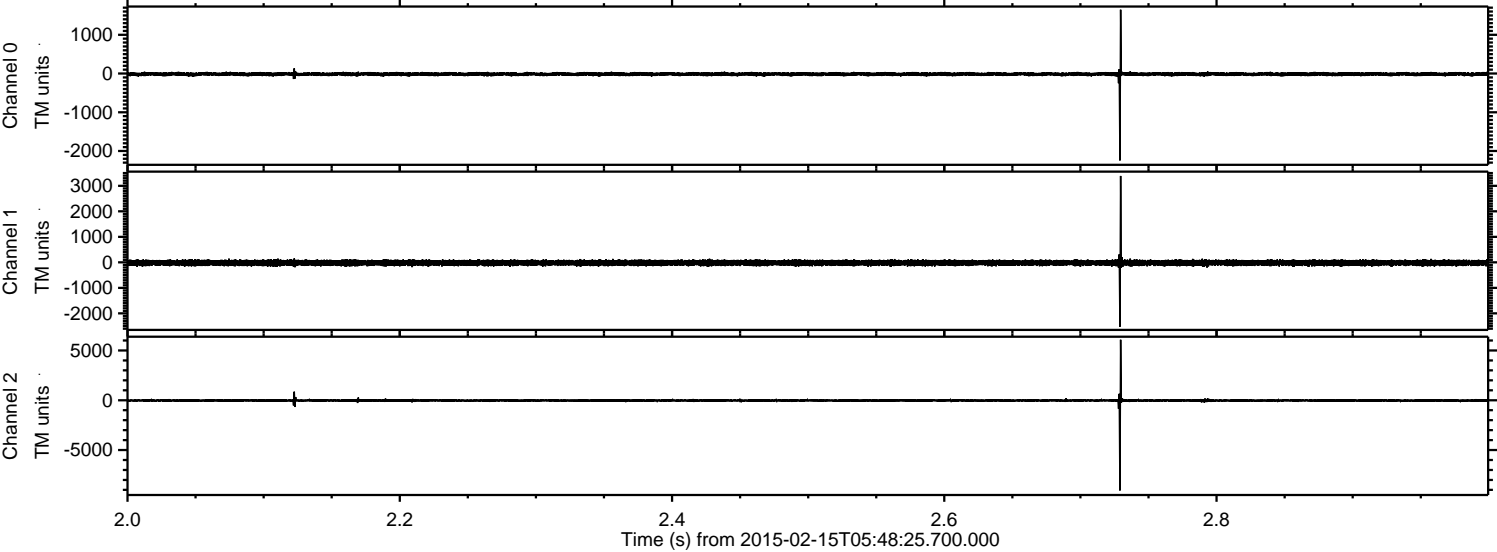



ELMAVAN 3D WAVEFORMS (Measured data sampled at 50 kHz) 49807 packets of 144 samples from 2015-02-15T05:48:25.700.000. Part 130/144

Processed Mon Feb 23 13:46:21 2015 by ELM ver.2012-10-06 from 001\_\_elm20150215\_054824\_\_dat00.bin

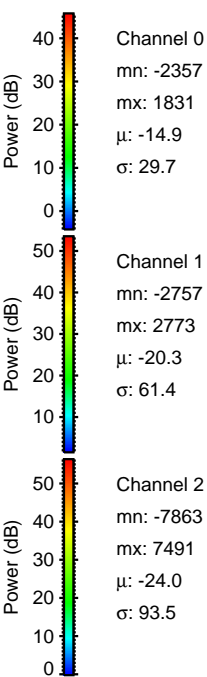
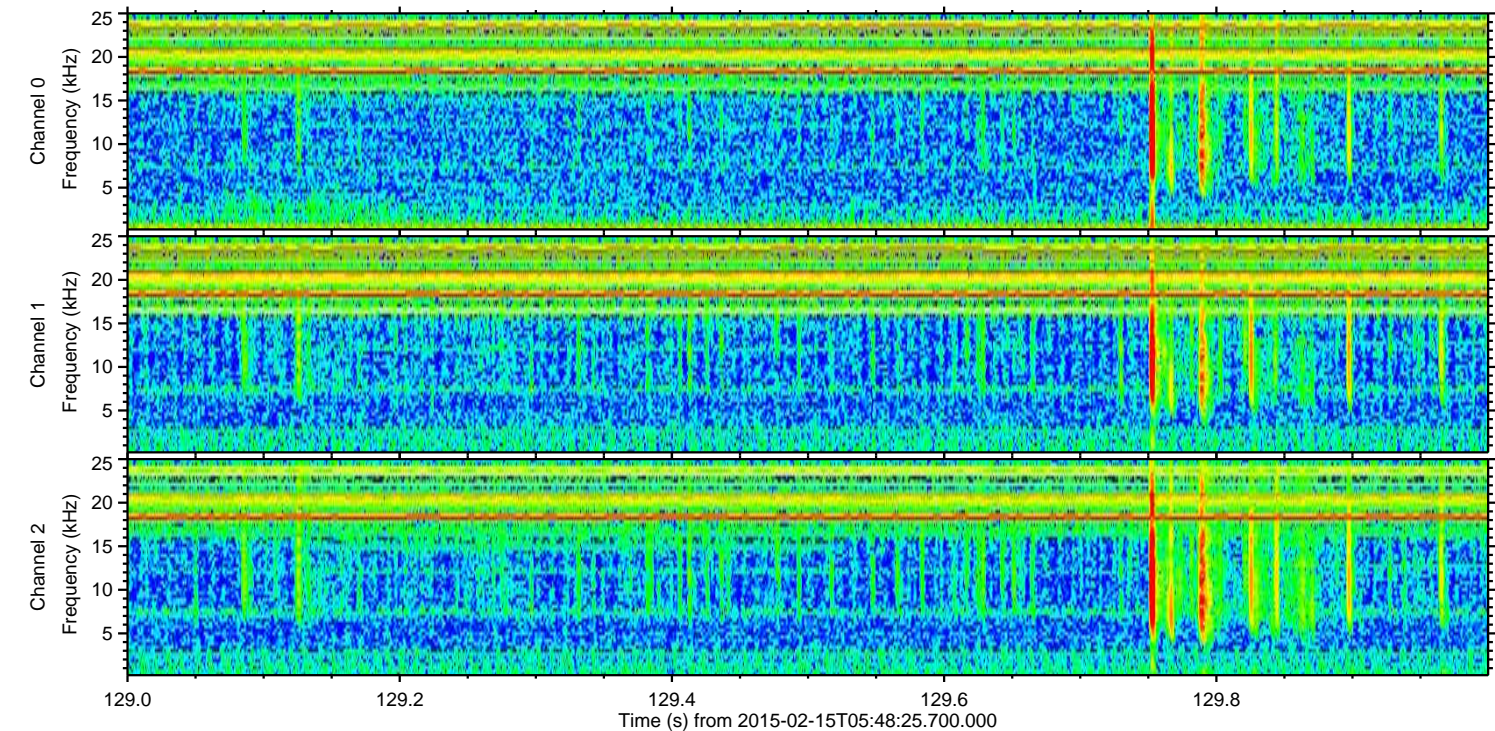
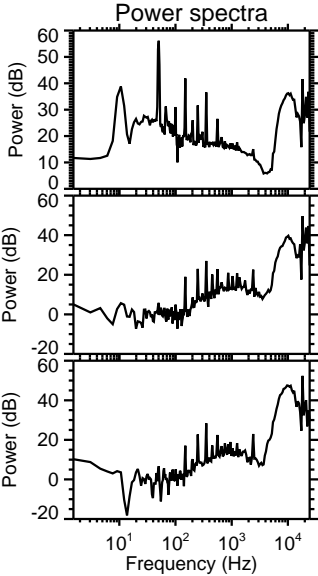
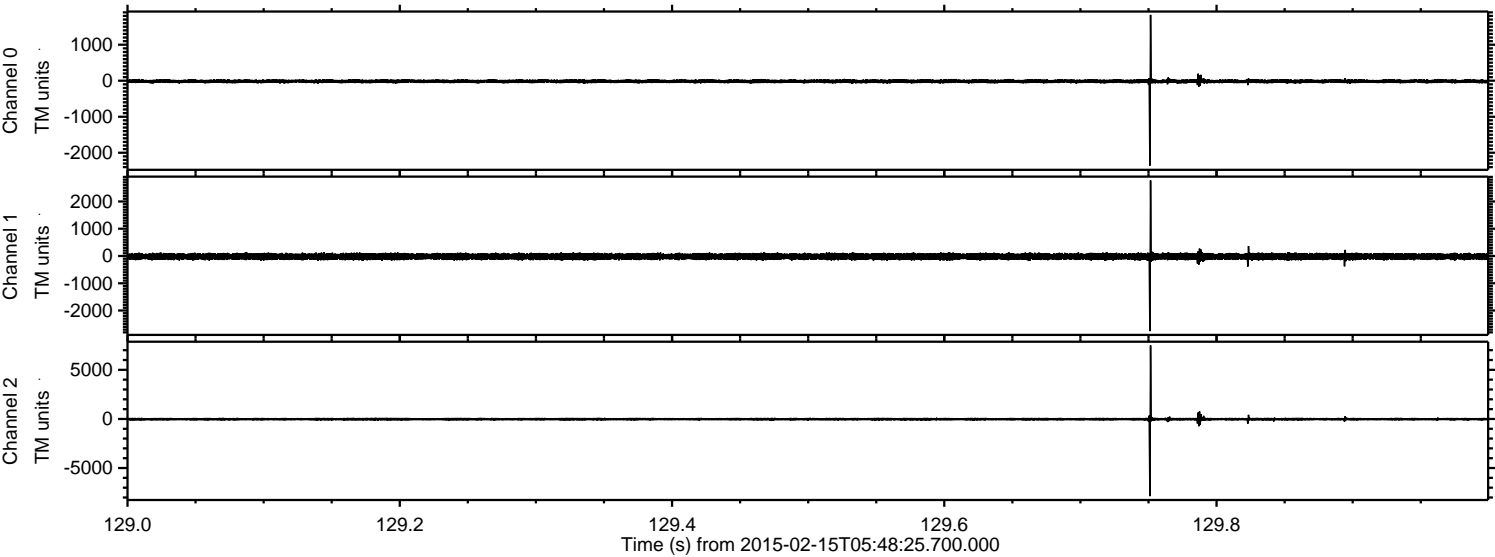



Processed Mon Feb 23 13:46:22 2015 by ELM ver.2012-10-06 from 001\_\_elm20150215\_054824\_\_dat00.bin

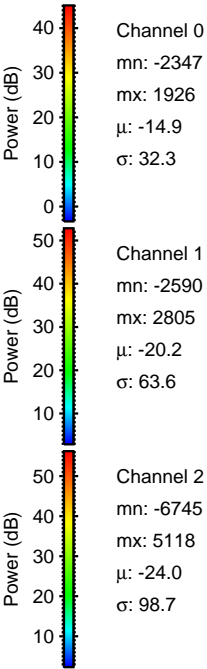
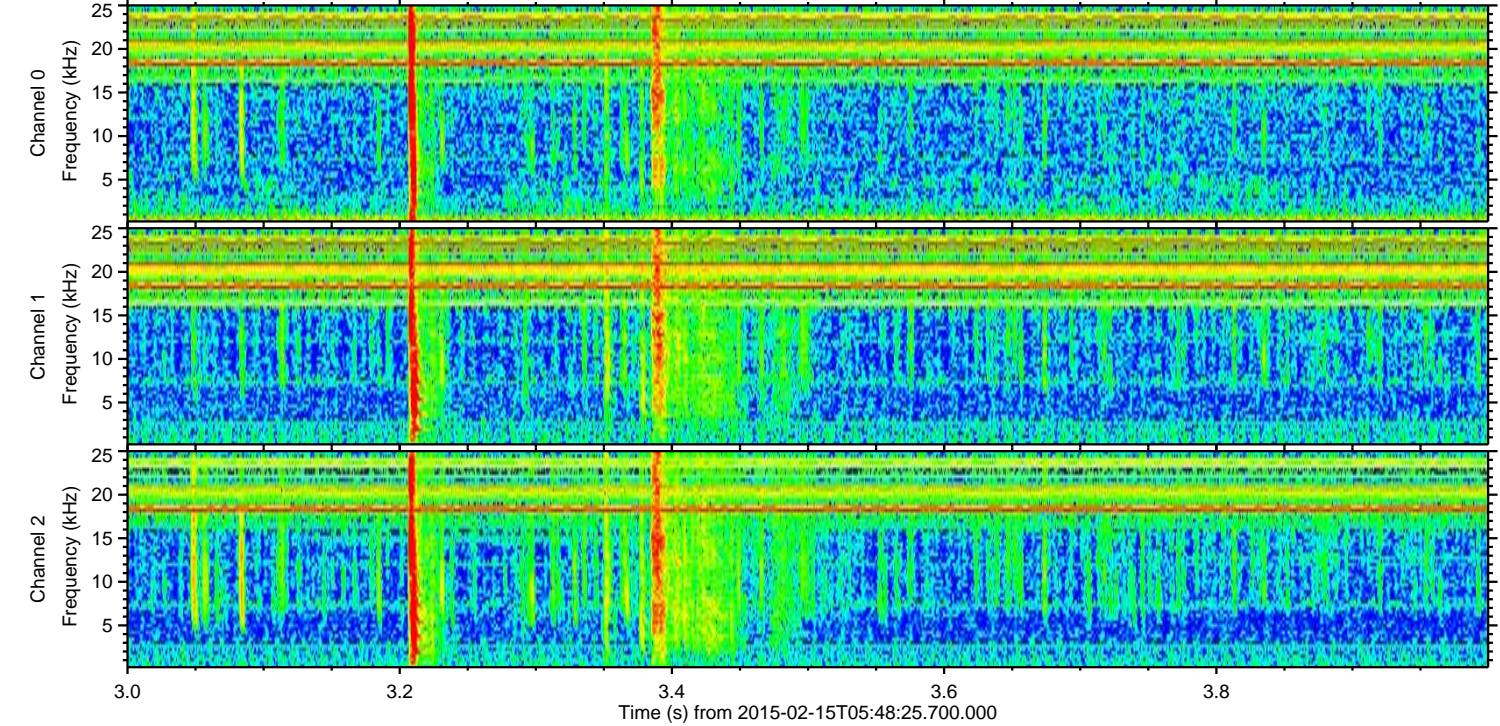
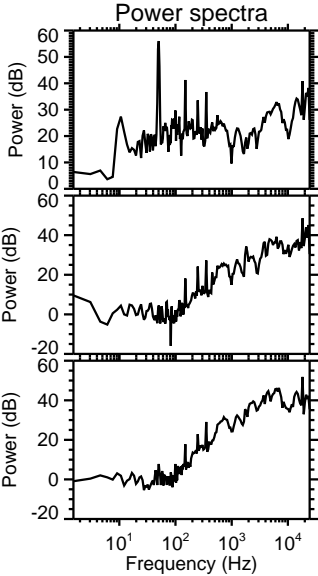
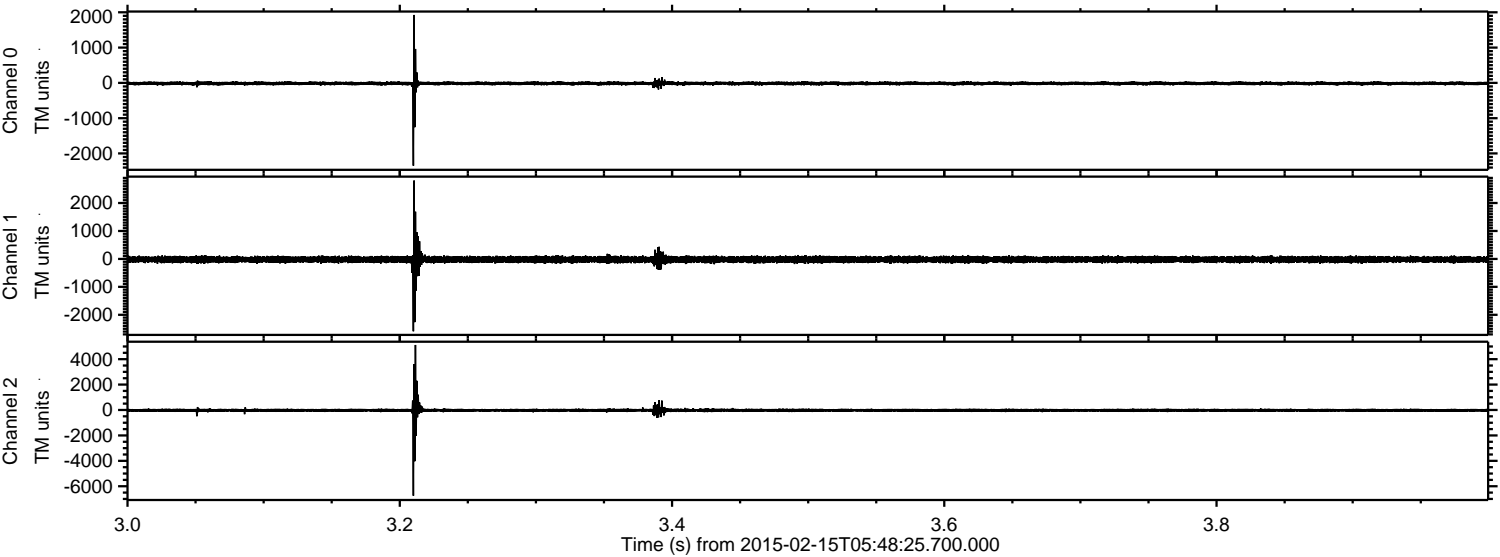



Processed Mon Feb 23 13:46:23 2015 by ELM ver.2012-10-06 from 001\_\_elm20150215\_054824\_\_dat00.bin

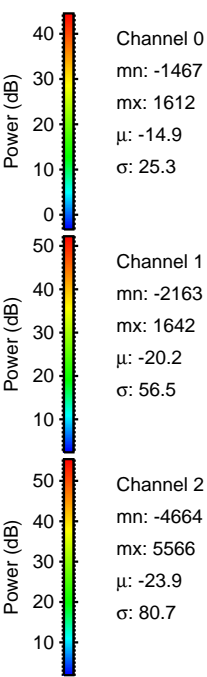
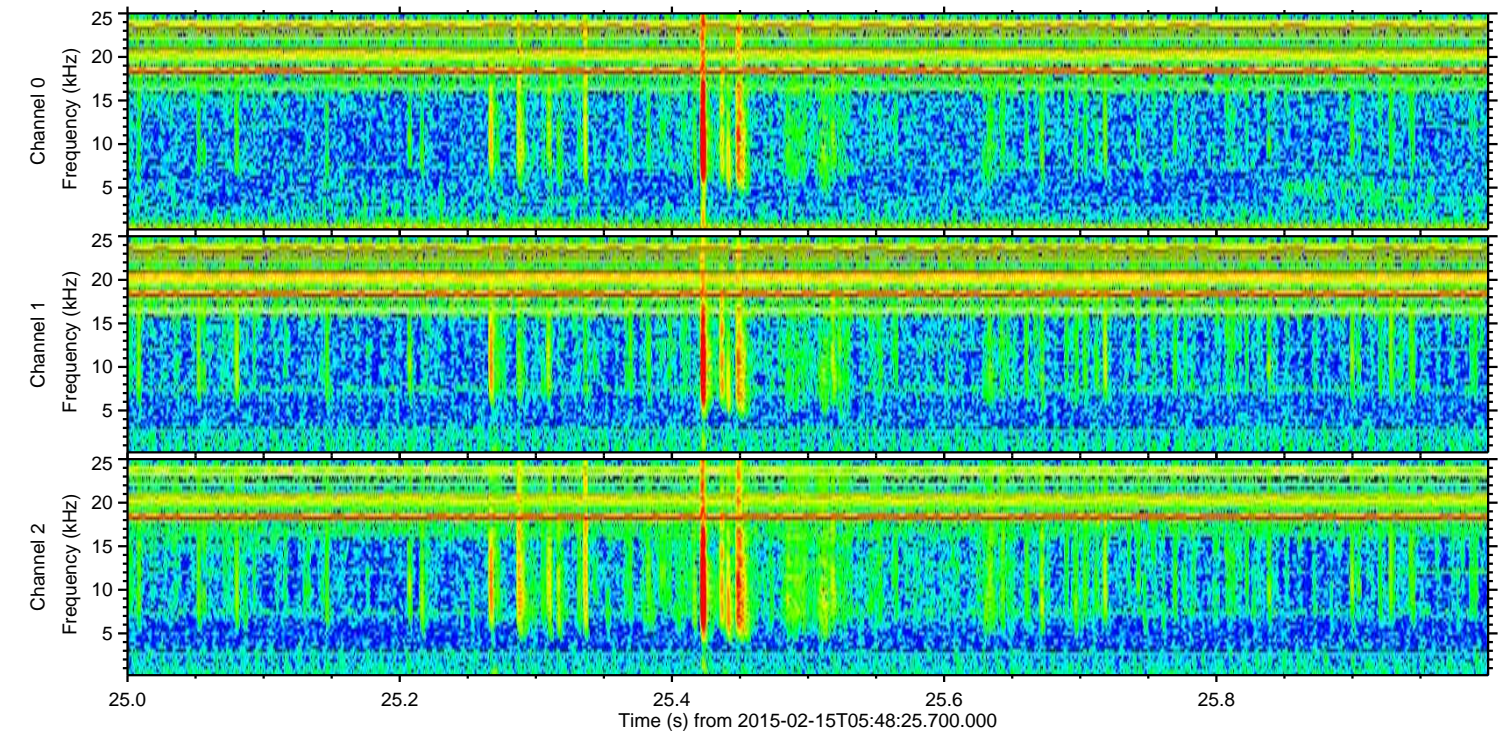
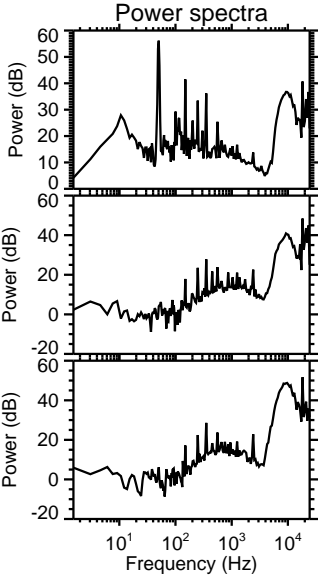
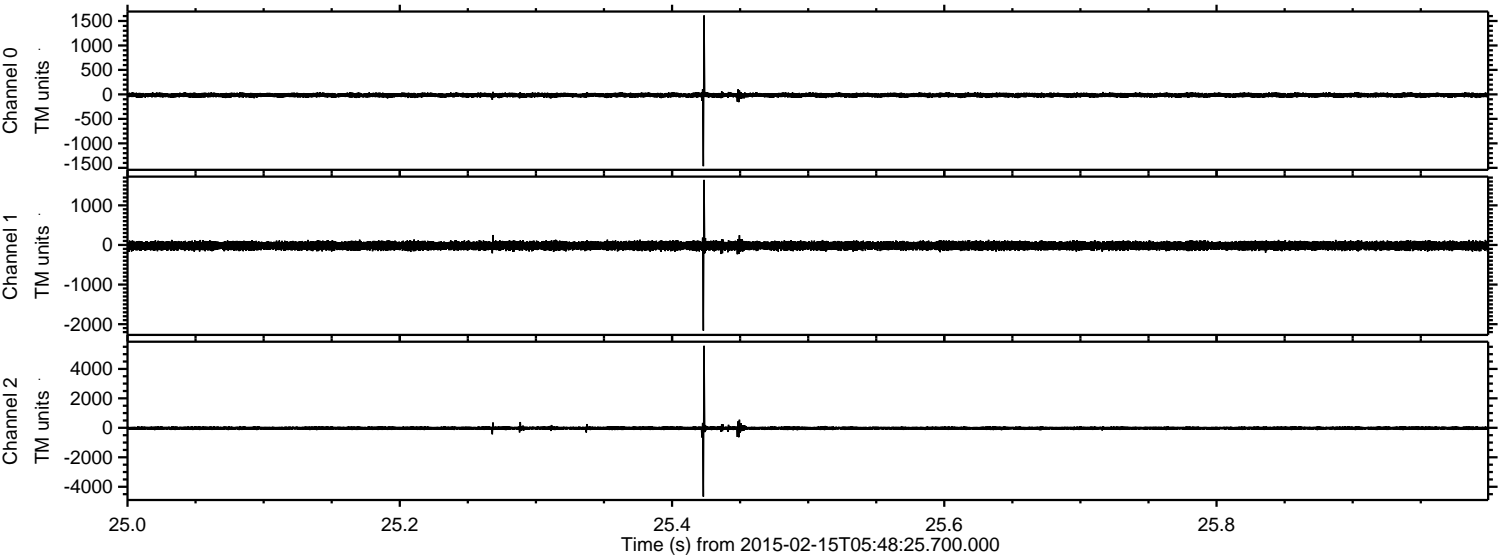



Processed Mon Feb 23 13:46:24 2015 by ELM ver.2012-10-06 from 001\_\_elm20150215\_054824\_\_dat00.bin

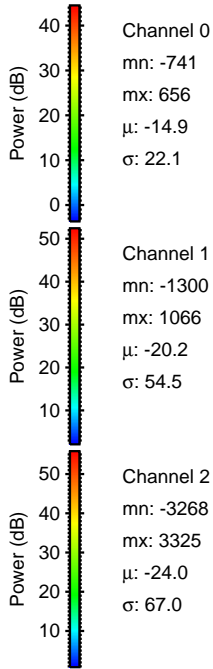
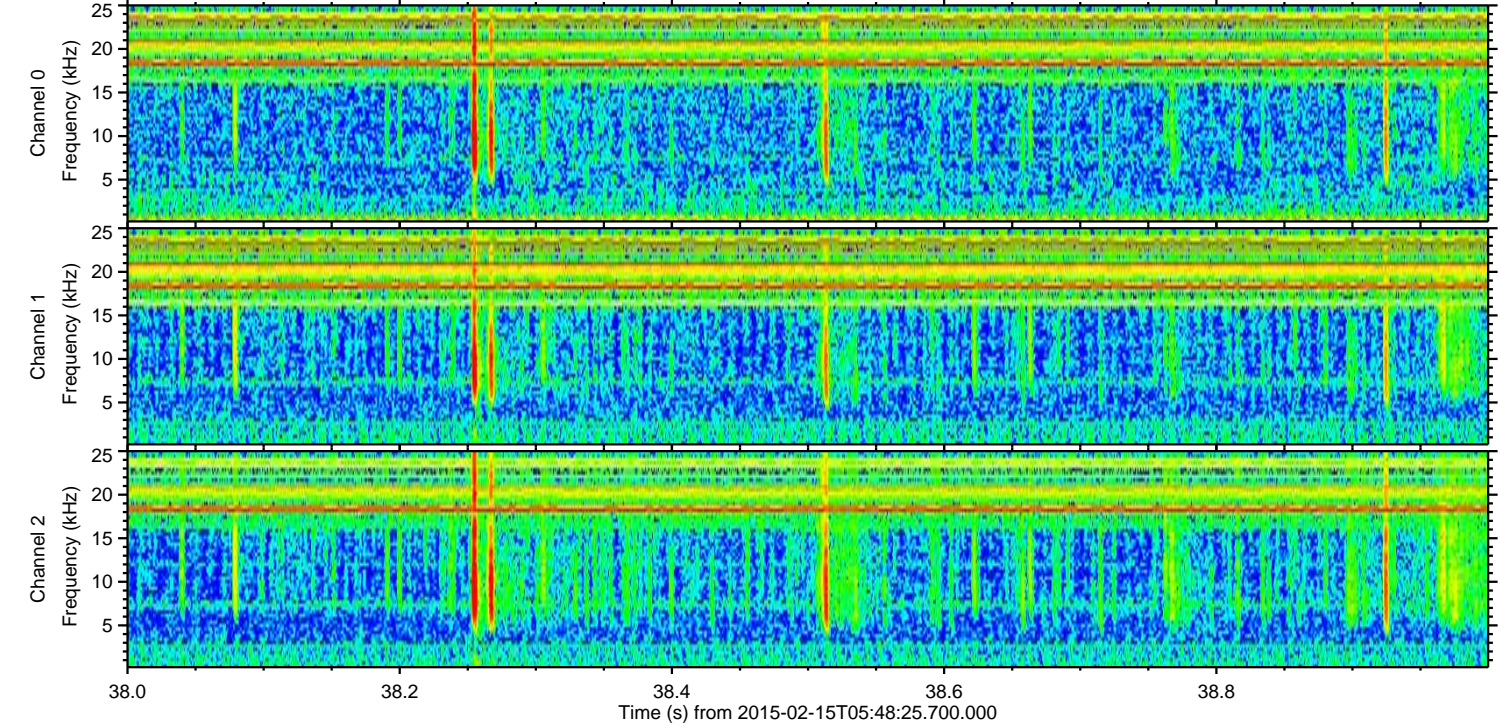
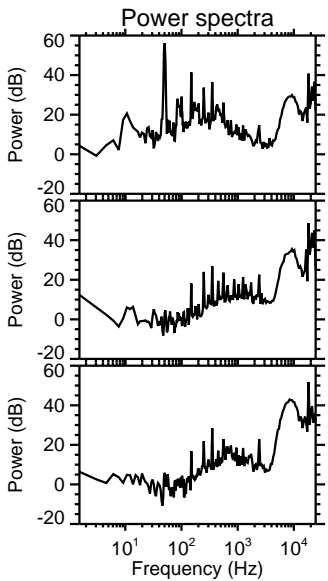
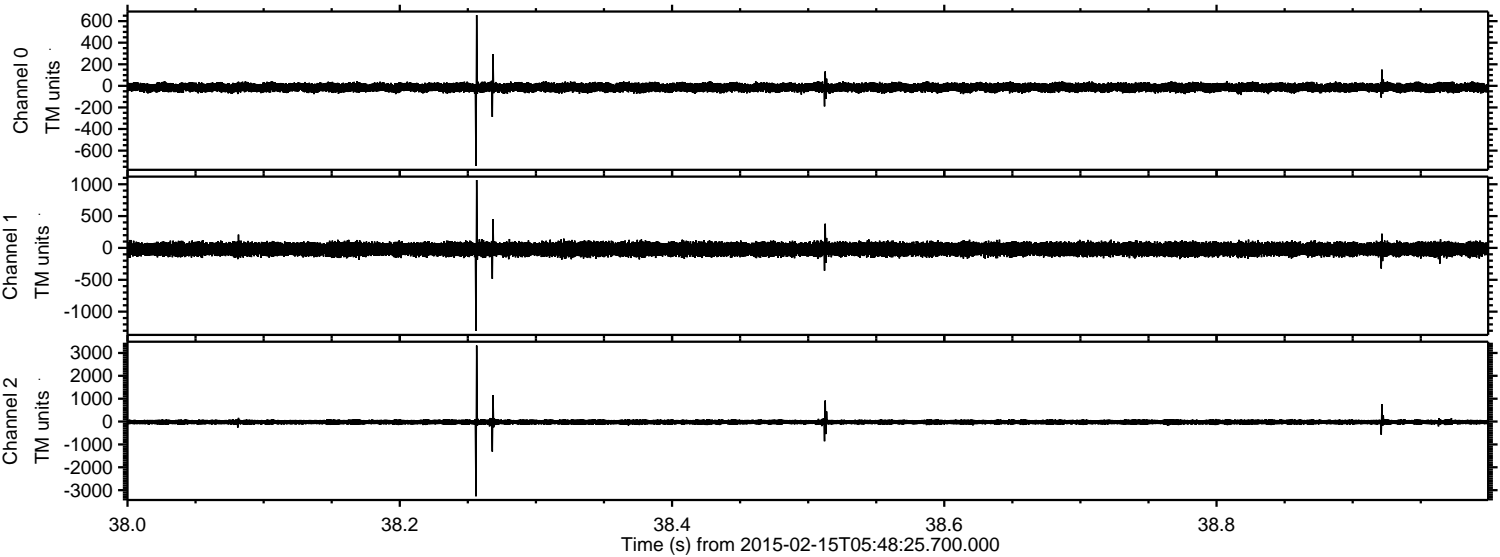



Processed Mon Feb 23 13:46:25 2015 by ELM ver.2012-10-06 from 001\_\_elm20150215\_054824\_\_dat00.bin

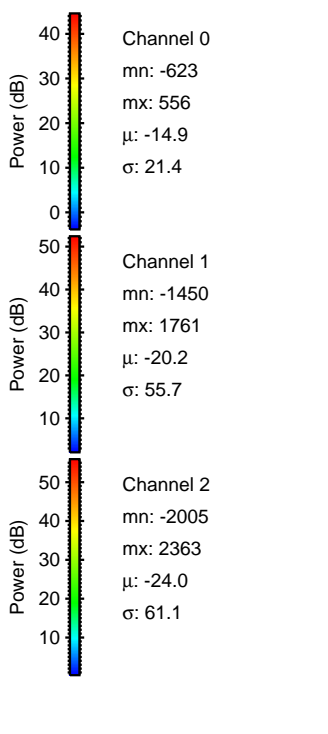
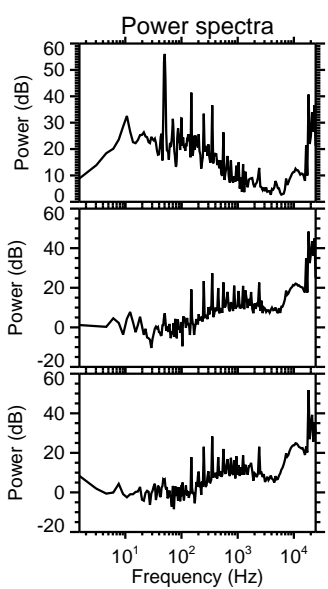
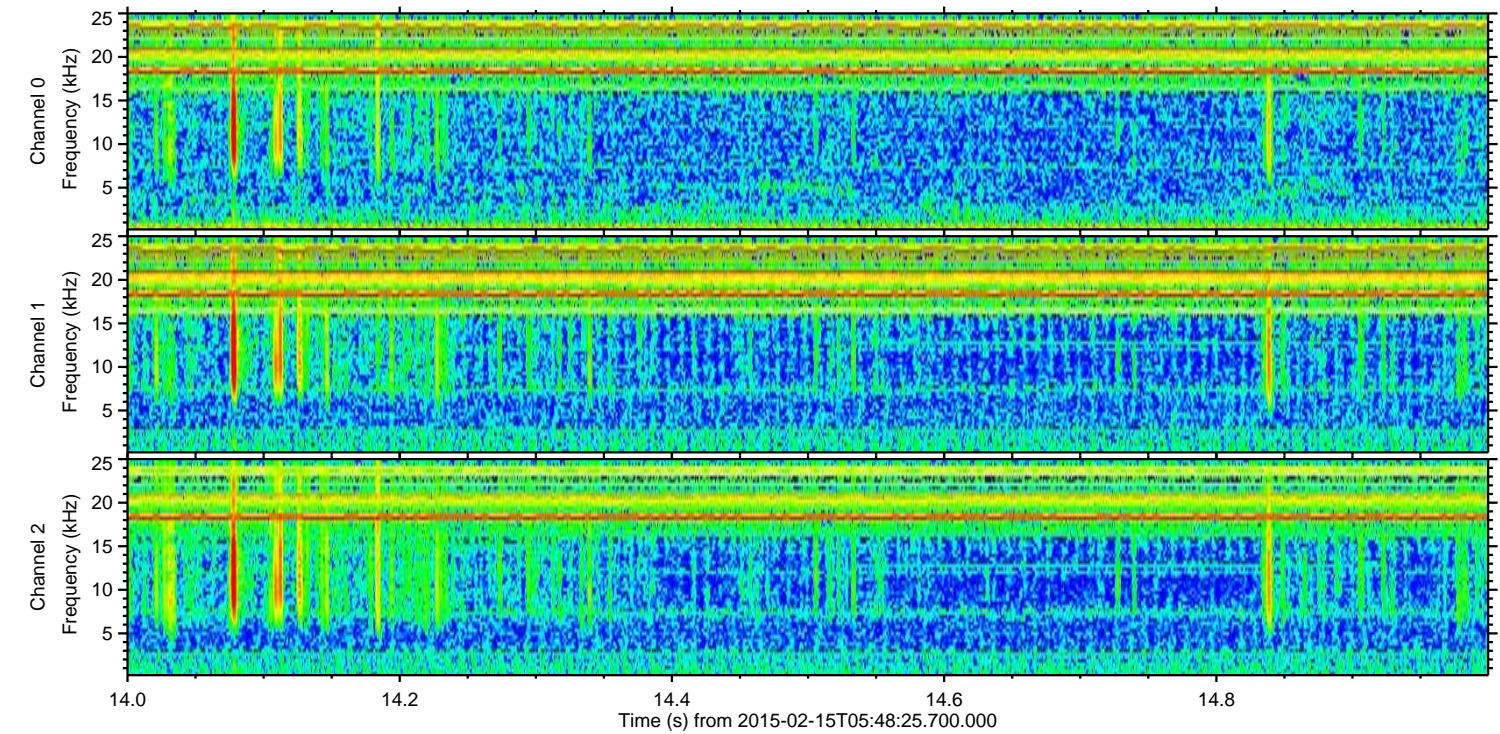
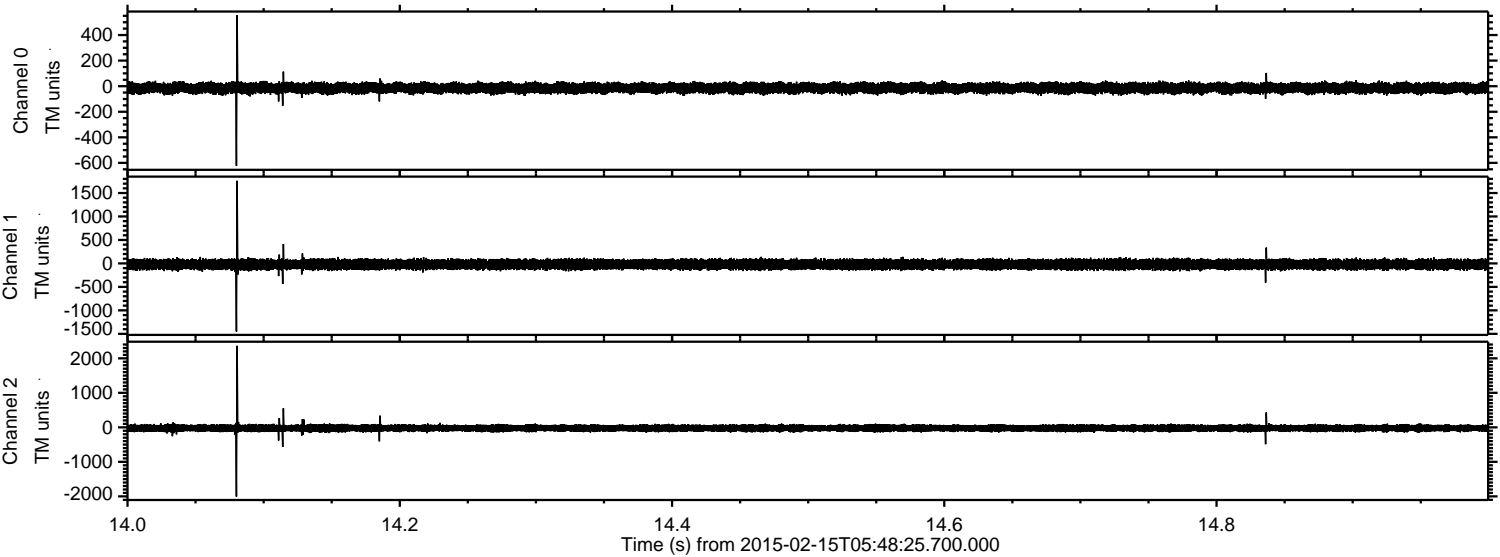



Processed Mon Feb 23 13:46:26 2015 by ELM ver.2012-10-06 from 001\_\_elm20150215\_054824\_\_dat00.bin

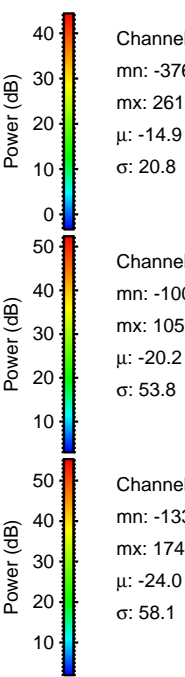
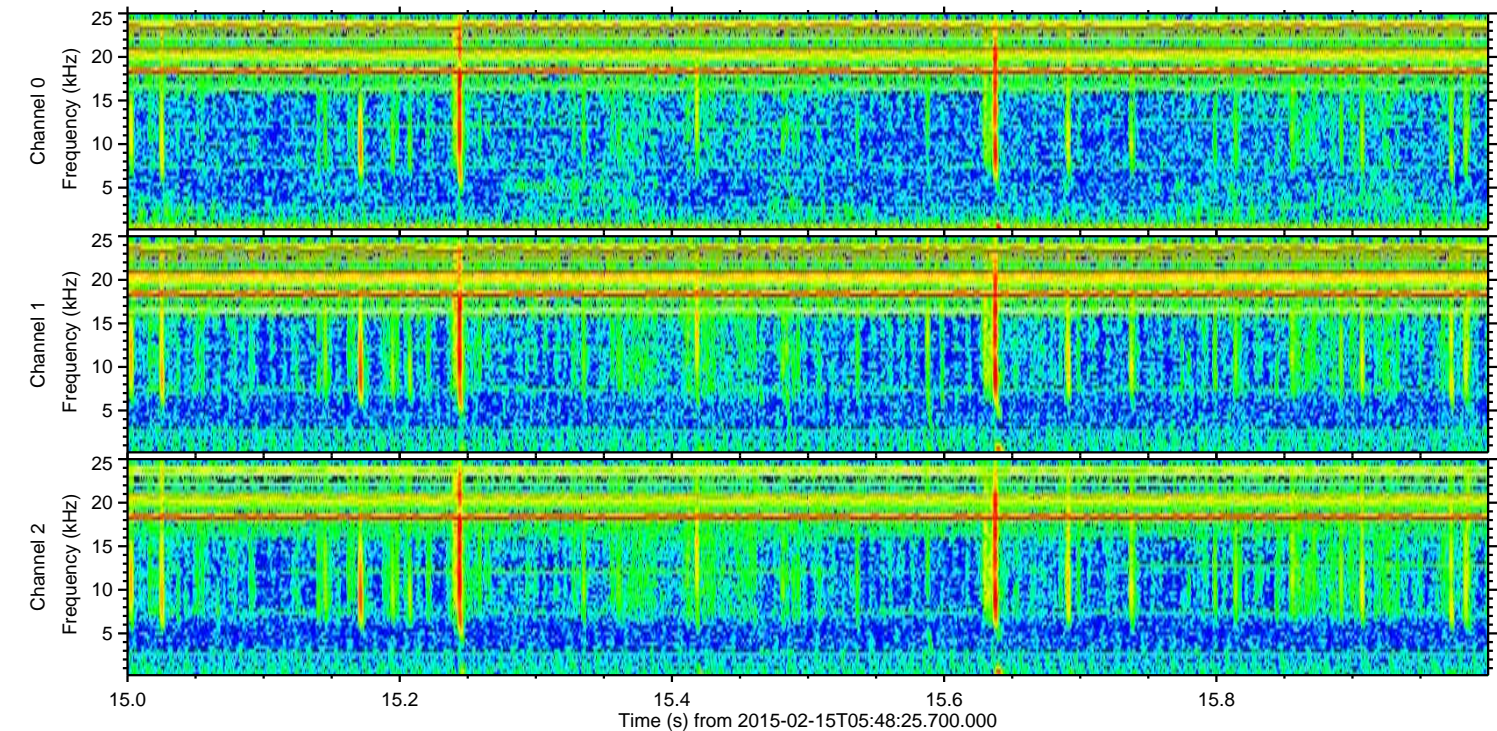
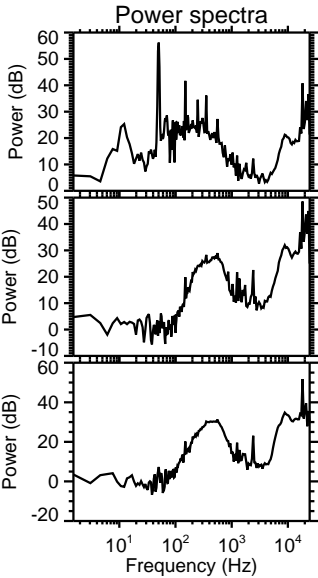
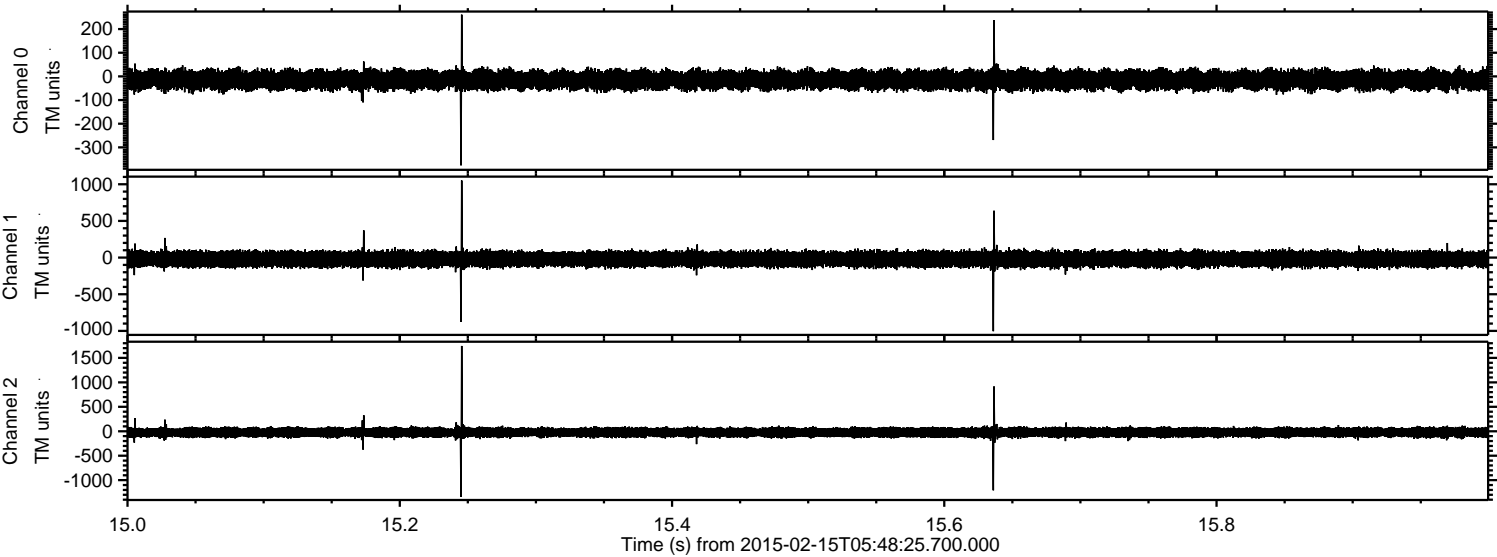

Channel 0  
mn: -376  
mx: 261  
 $\mu$ : -14.9  
 $\sigma$ : 20.8

Channel 1  
mn: -1004  
mx: 1052  
 $\mu$ : -20.2  
 $\sigma$ : 53.8

Channel 2  
mn: -1339  
mx: 1744  
 $\mu$ : -24.0  
 $\sigma$ : 58.1



Processed Mon Feb 23 13:46:27 2015 by ELM ver.2012-10-06 from 001\_\_elm20150215\_054824\_\_dat00.bin

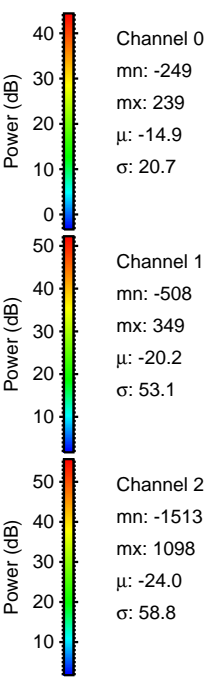
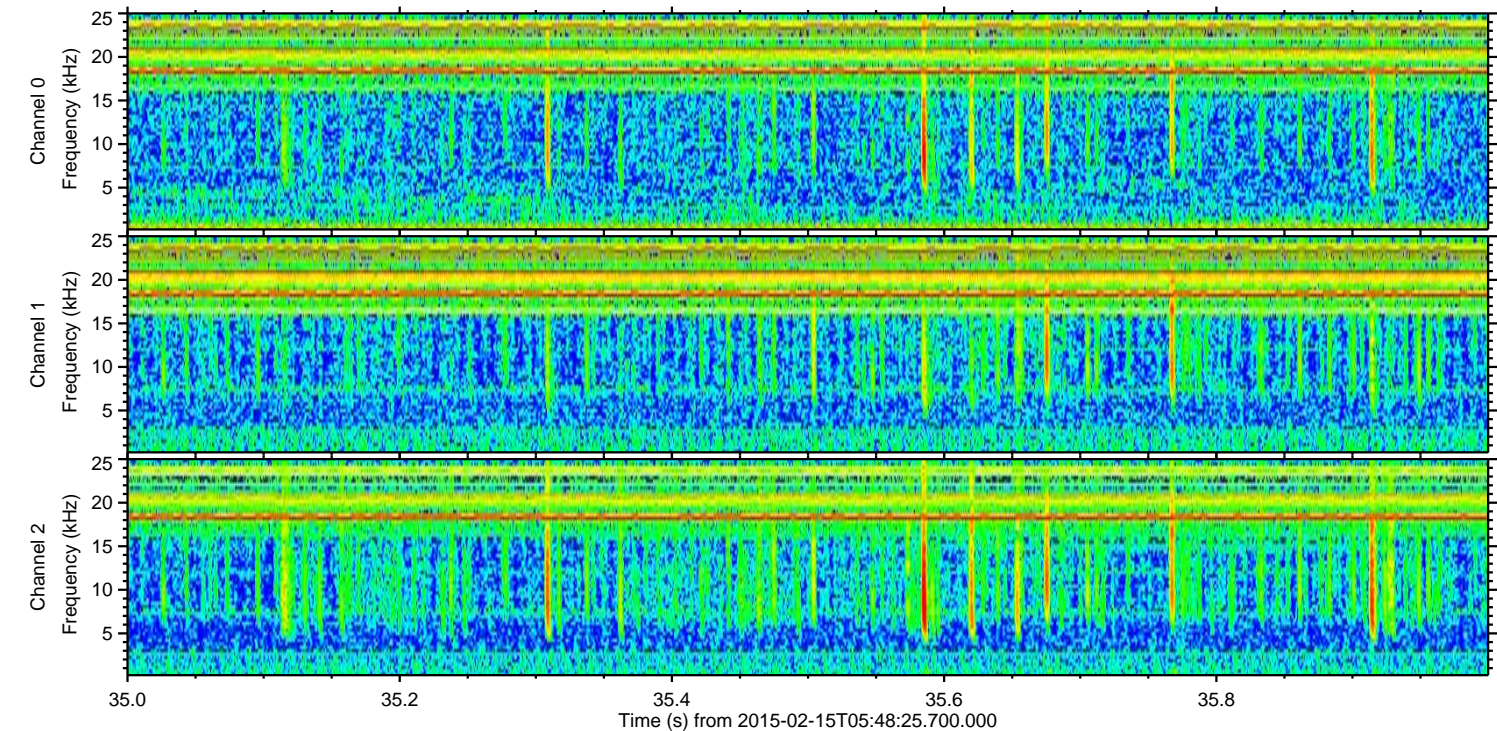
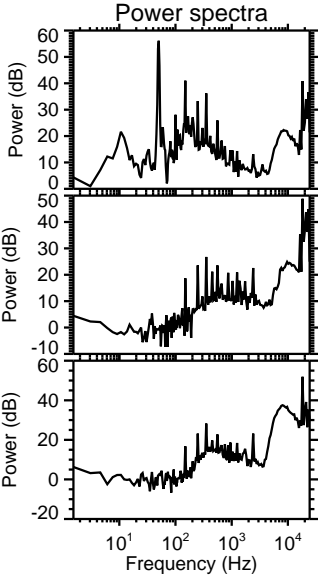
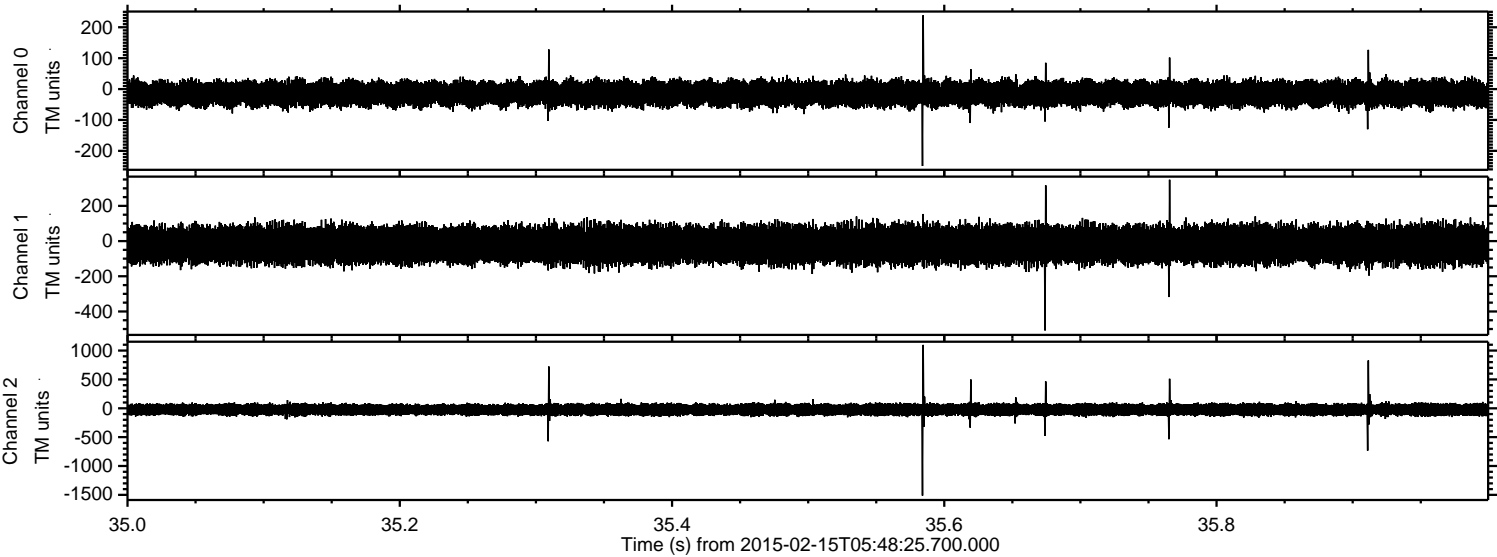

Channel 0  
mn: -249  
mx: 239  
 $\mu$ : -14.9  
 $\sigma$ : 20.7

Channel 1  
mn: -508  
mx: 349  
 $\mu$ : -20.2  
 $\sigma$ : 53.1

Channel 2  
mn: -1513  
mx: 1098  
 $\mu$ : -24.0  
 $\sigma$ : 58.8



Processed Mon Feb 23 13:46:28 2015 by ELM ver.2012-10-06 from 001\_\_elm20150215\_054824\_\_dat00.bin

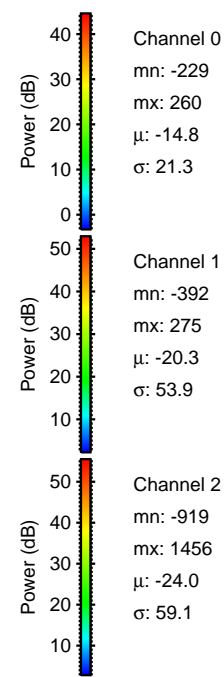
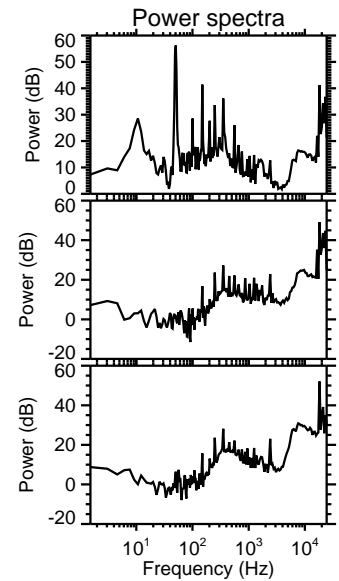
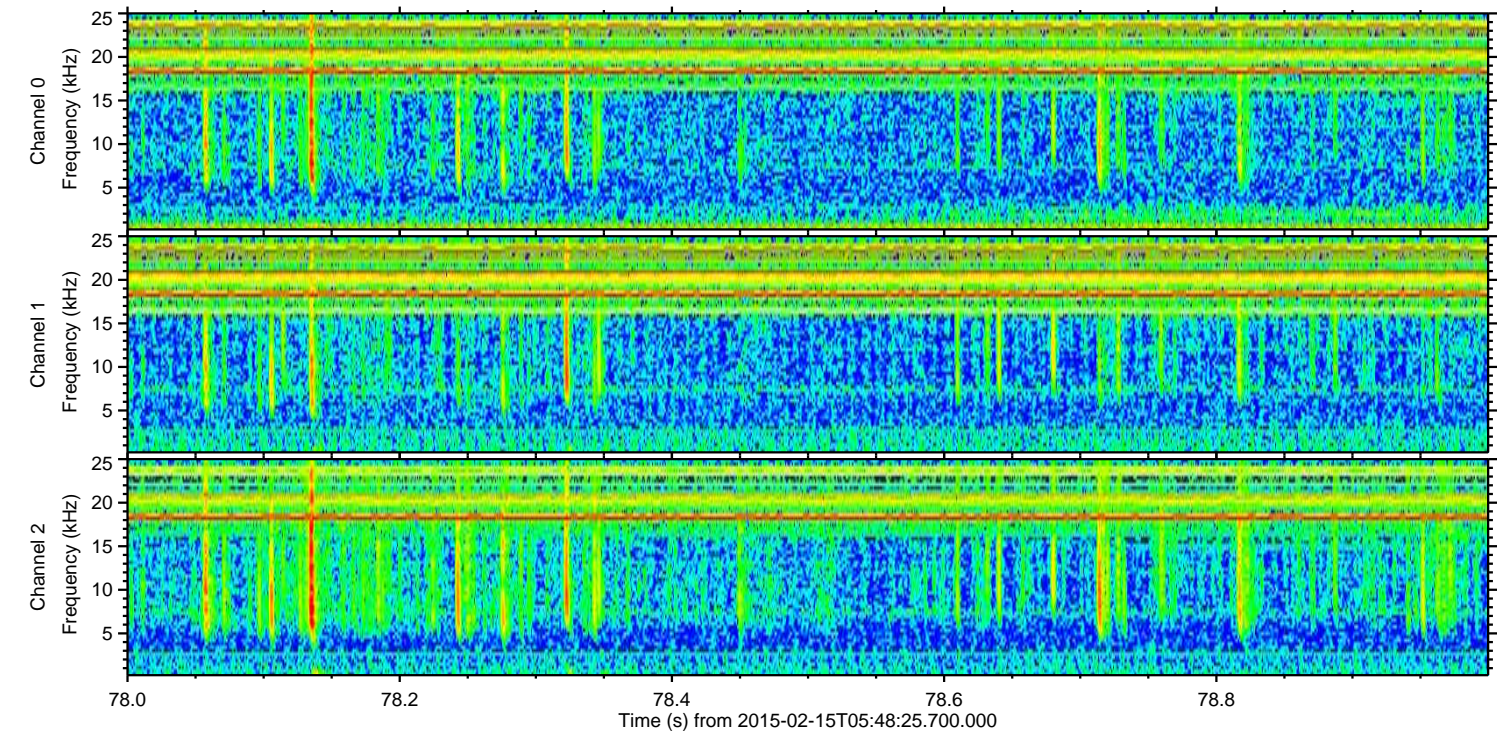
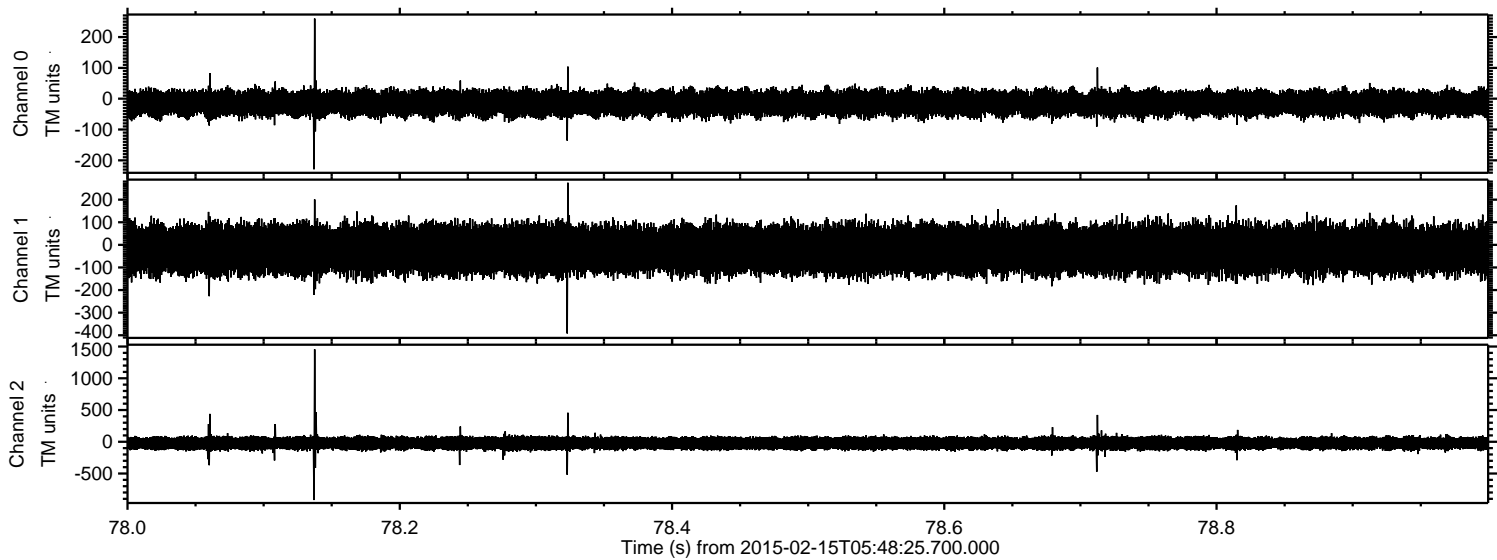

Channel 0  
mn: -229  
mx: 260  
 $\mu$ : -14.8  
 $\sigma$ : 21.3

Channel 1  
mn: -392  
mx: 275  
 $\mu$ : -20.3  
 $\sigma$ : 53.9

Channel 2  
mn: -919  
mx: 1456  
 $\mu$ : -24.0  
 $\sigma$ : 59.1



Processed Mon Feb 23 13:46:28 2015 by ELM ver.2012-10-06 from 001\_\_elm20150215\_054824\_\_dat00.bin

