

# ELMAVAN 3D WAVEFORMS (Measured data sampled at 50 kHz) 49810 packets of 144 samples from 2015-02-15T02:58:20.705.000.

Processed Mon Feb 23 13:12:05 2015 by ELM ver.2012-10-06 from 001\_\_elm20150215\_025819\_\_dat00.bin

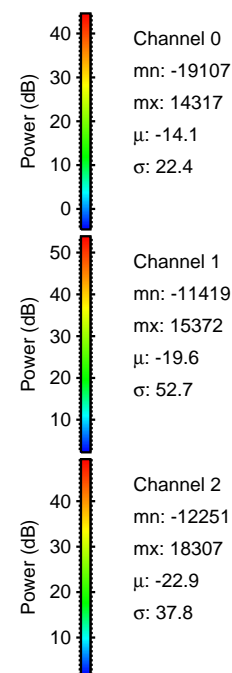

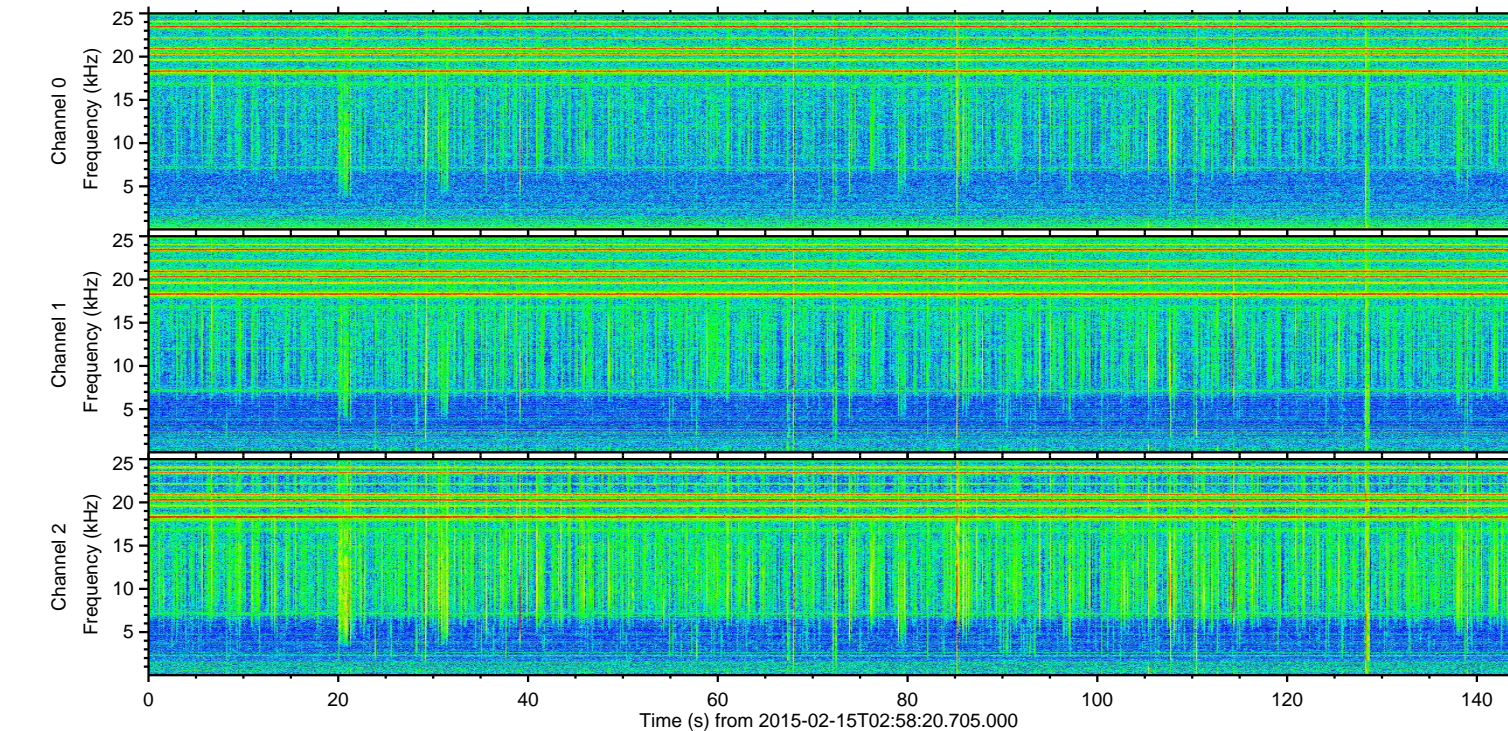
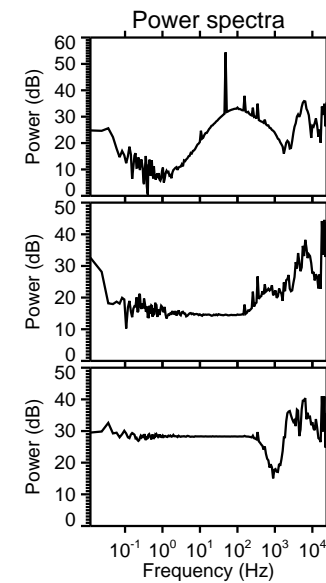
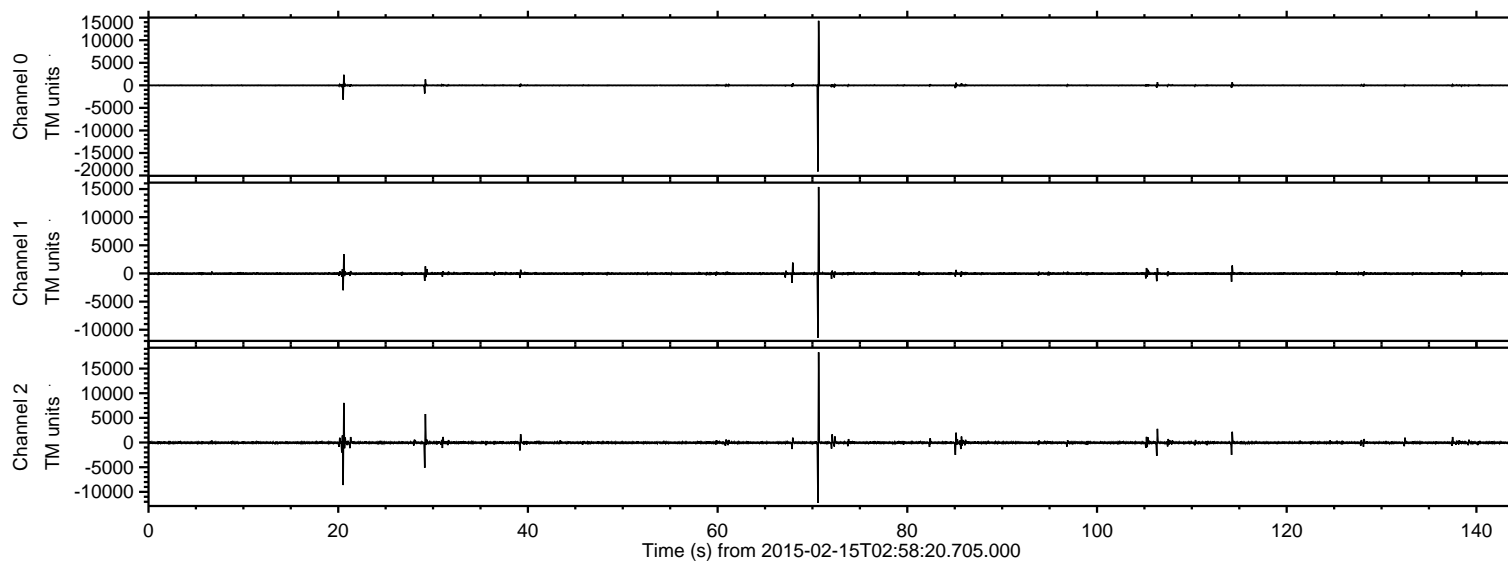

Processed Mon Feb 23 13:12:17 2015 by ELM ver.2012-10-06 from 001\_\_elm20150215\_025819\_\_dat00.bin

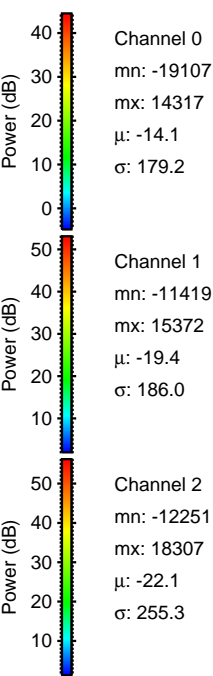
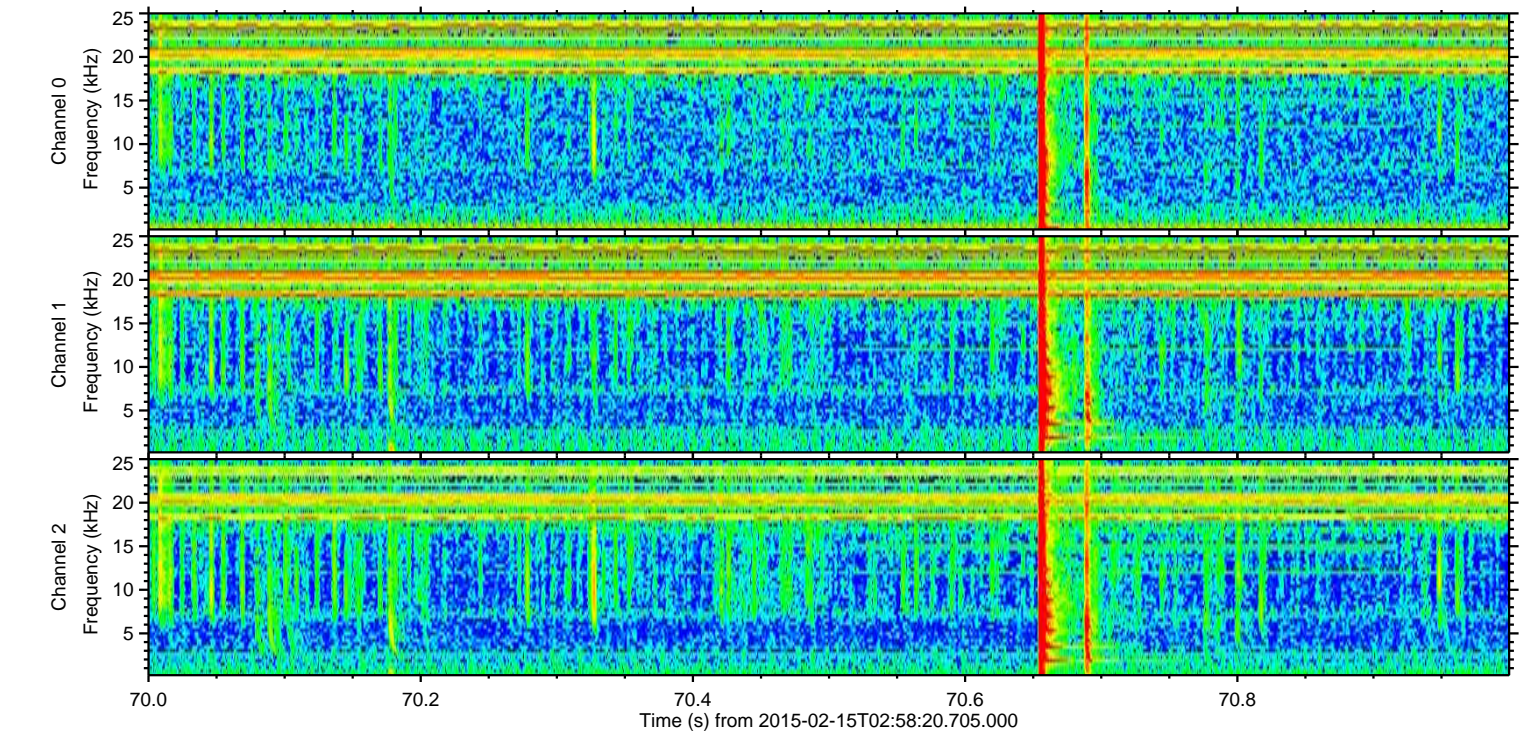
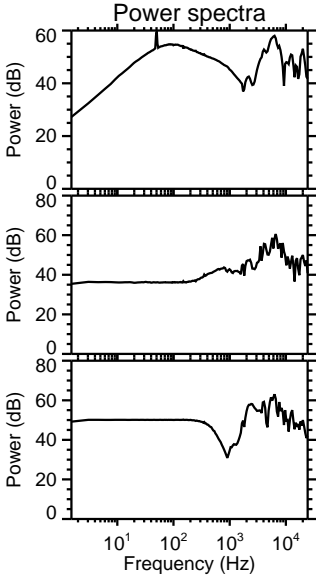
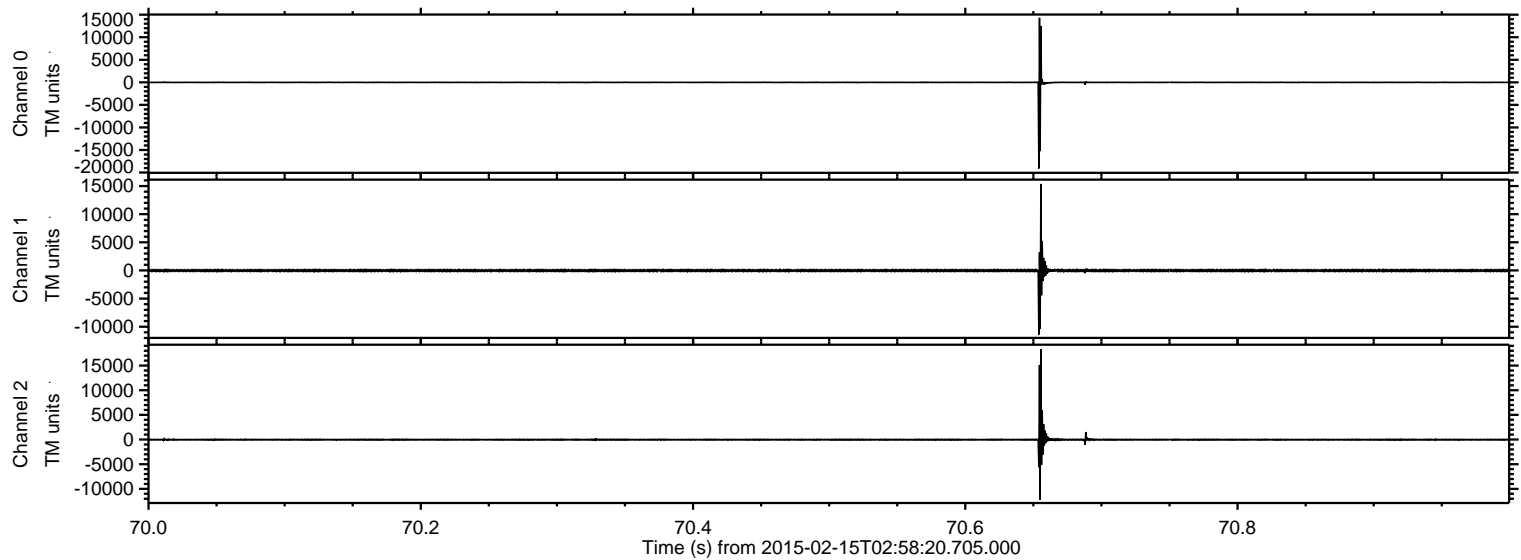



ELMAVAN 3D WAVEFORMS (Measured data sampled at 50 kHz) 49810 packets of 144 samples from 2015-02-15T02:58:20.705.000. Part 21/144

Processed Mon Feb 23 13:12:18 2015 by ELM ver.2012-10-06 from 001\_\_elm20150215\_025819\_\_dat00.bin

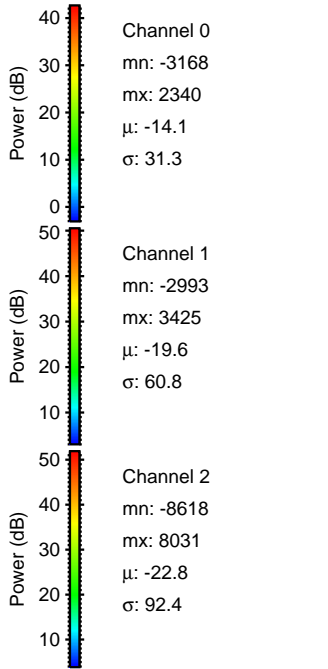
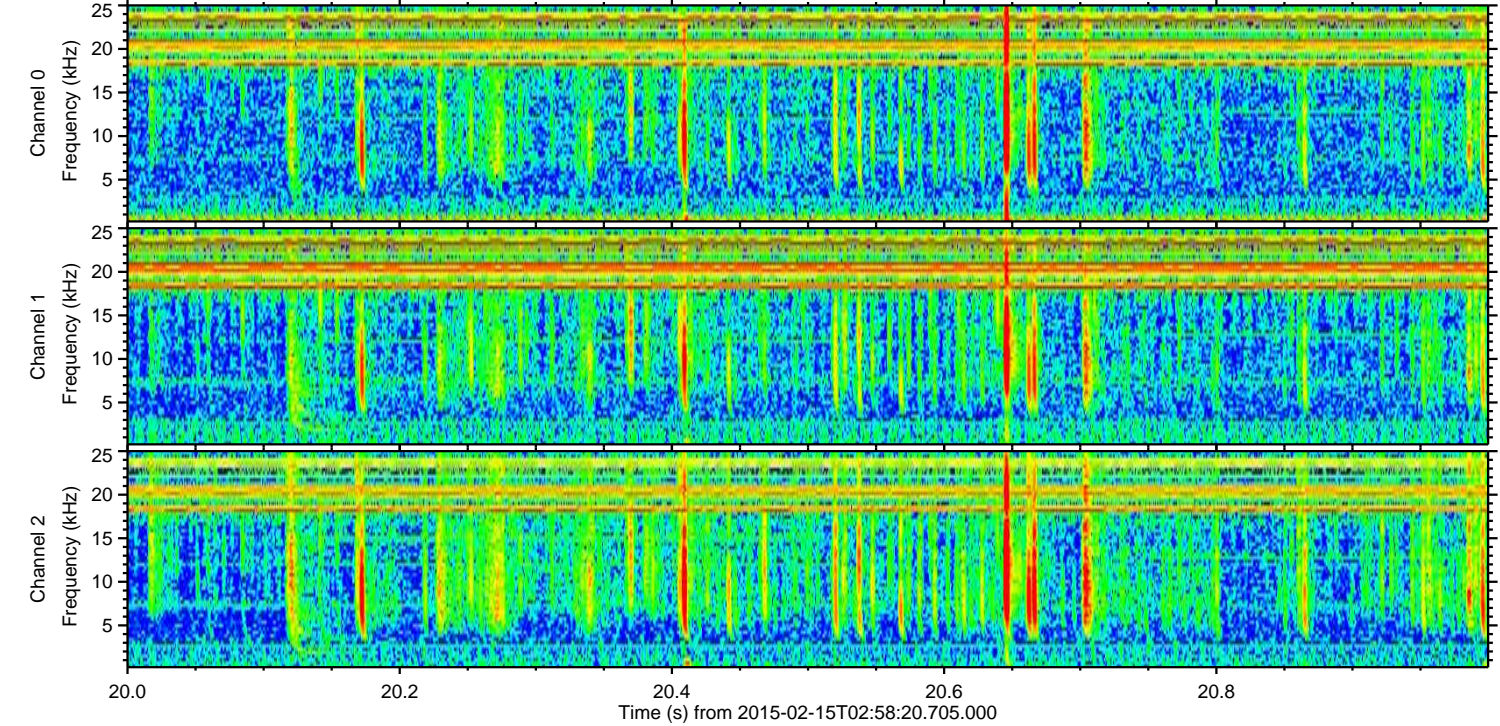
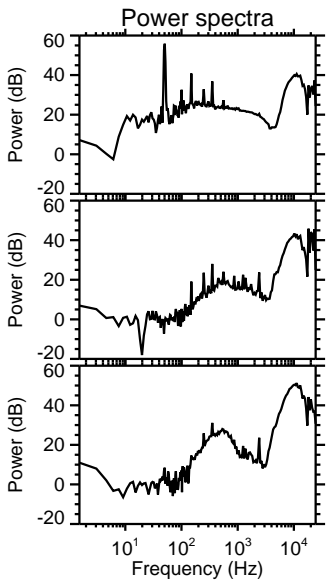
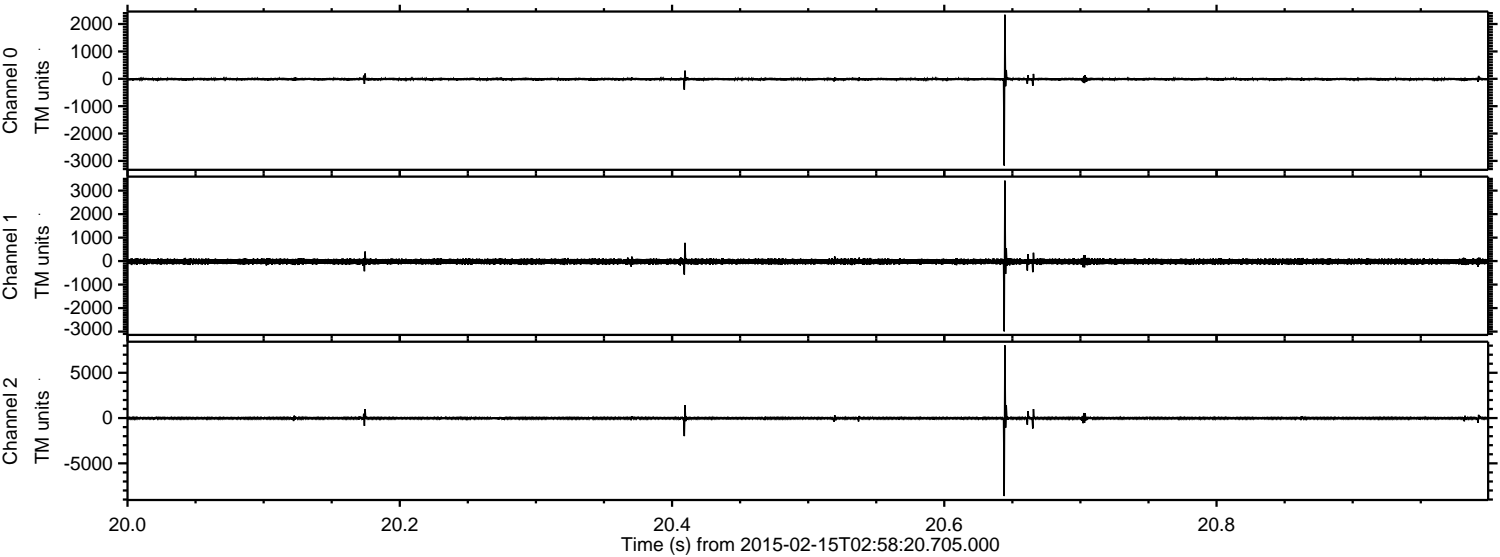



Processed Mon Feb 23 13:12:19 2015 by ELM ver.2012-10-06 from 001\_\_elm20150215\_025819\_\_dat00.bin

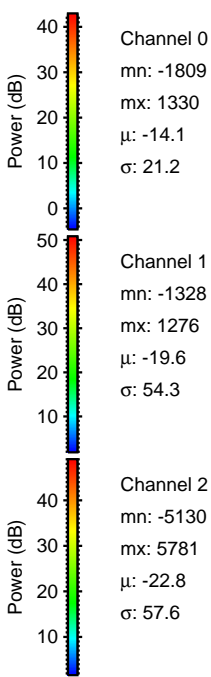
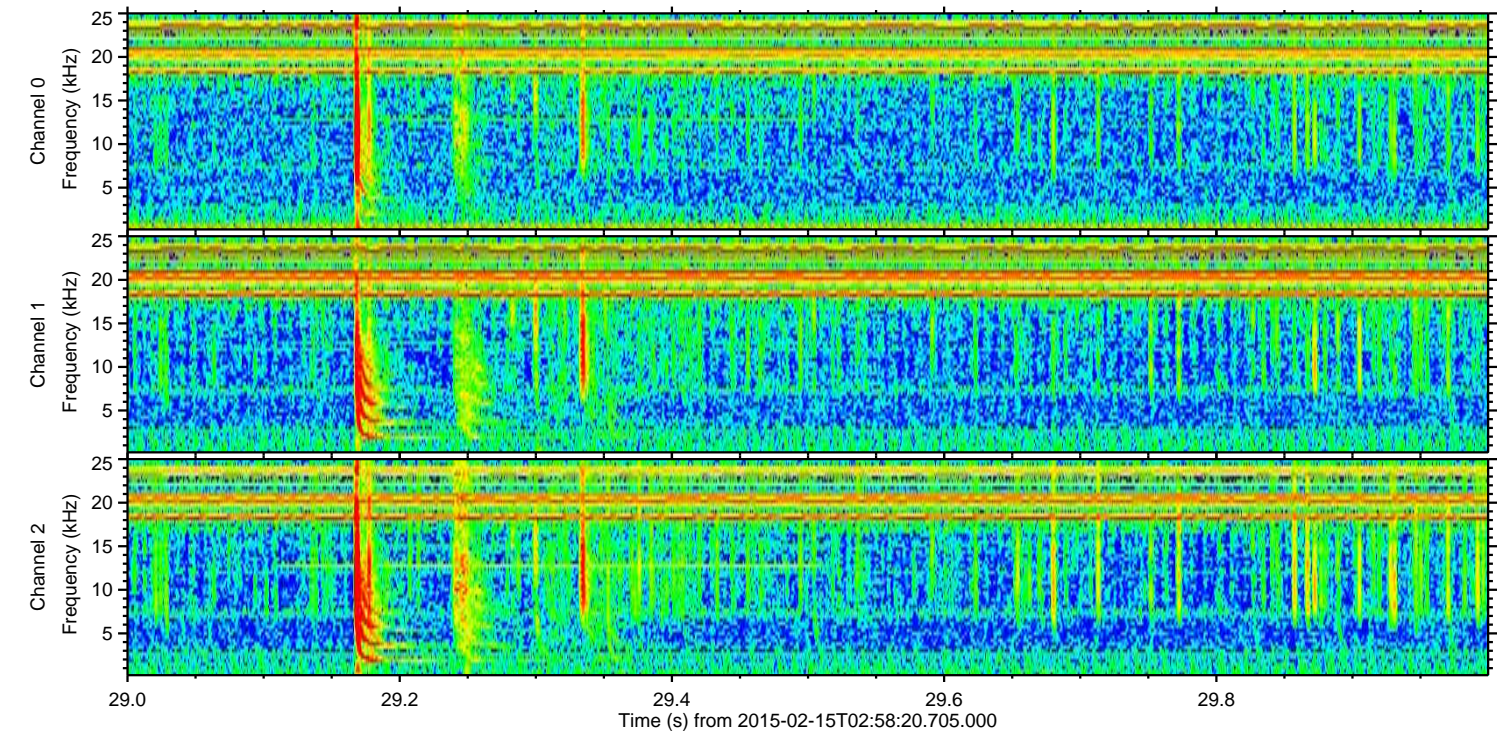
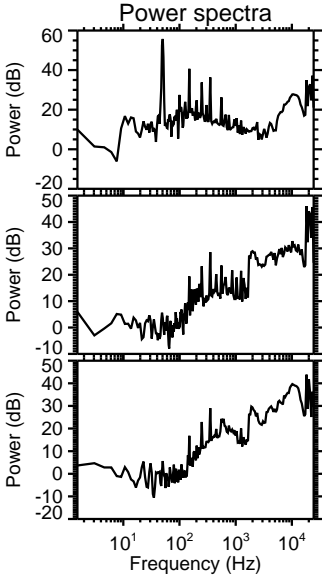
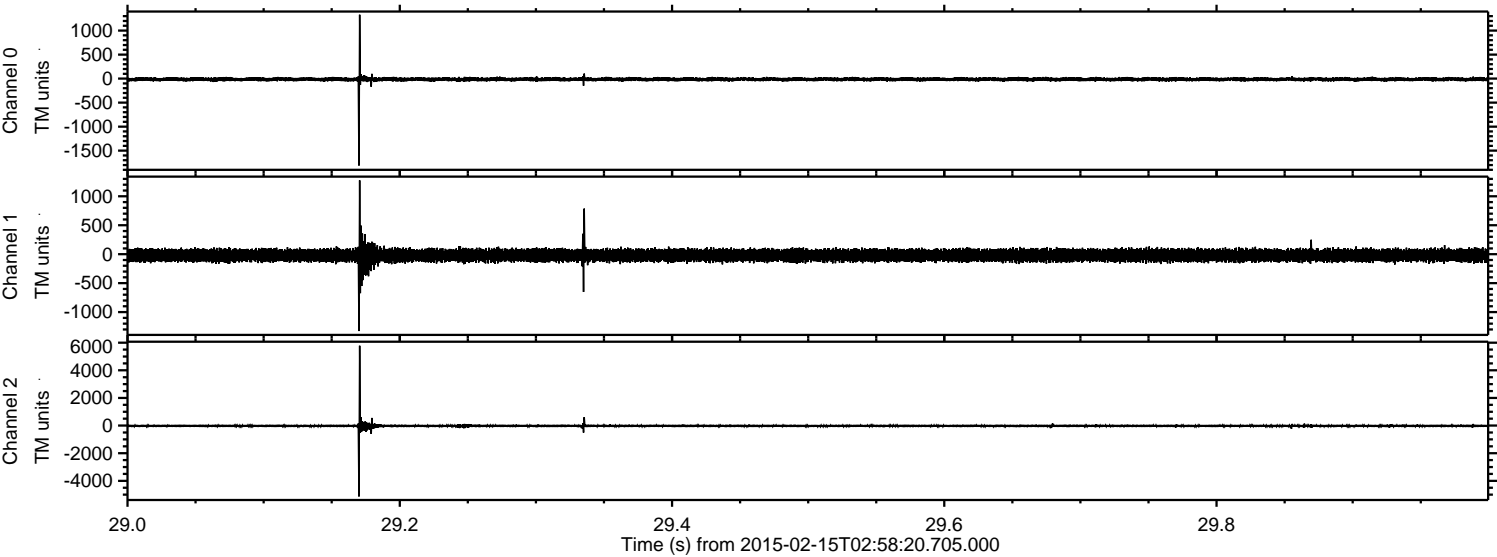



ELMAVAN 3D WAVEFORMS (Measured data sampled at 50 kHz) 49810 packets of 144 samples from 2015-02-15T02:58:20.705.000. Part 107/144

Processed Mon Feb 23 13:12:20 2015 by ELM ver.2012-10-06 from 001\_\_elm20150215\_025819\_\_dat00.bin

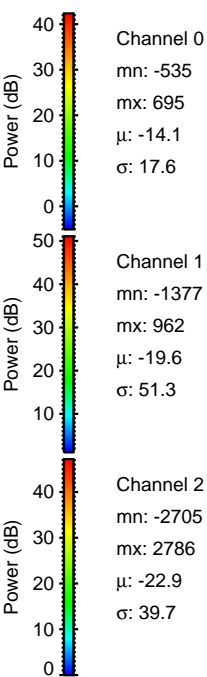
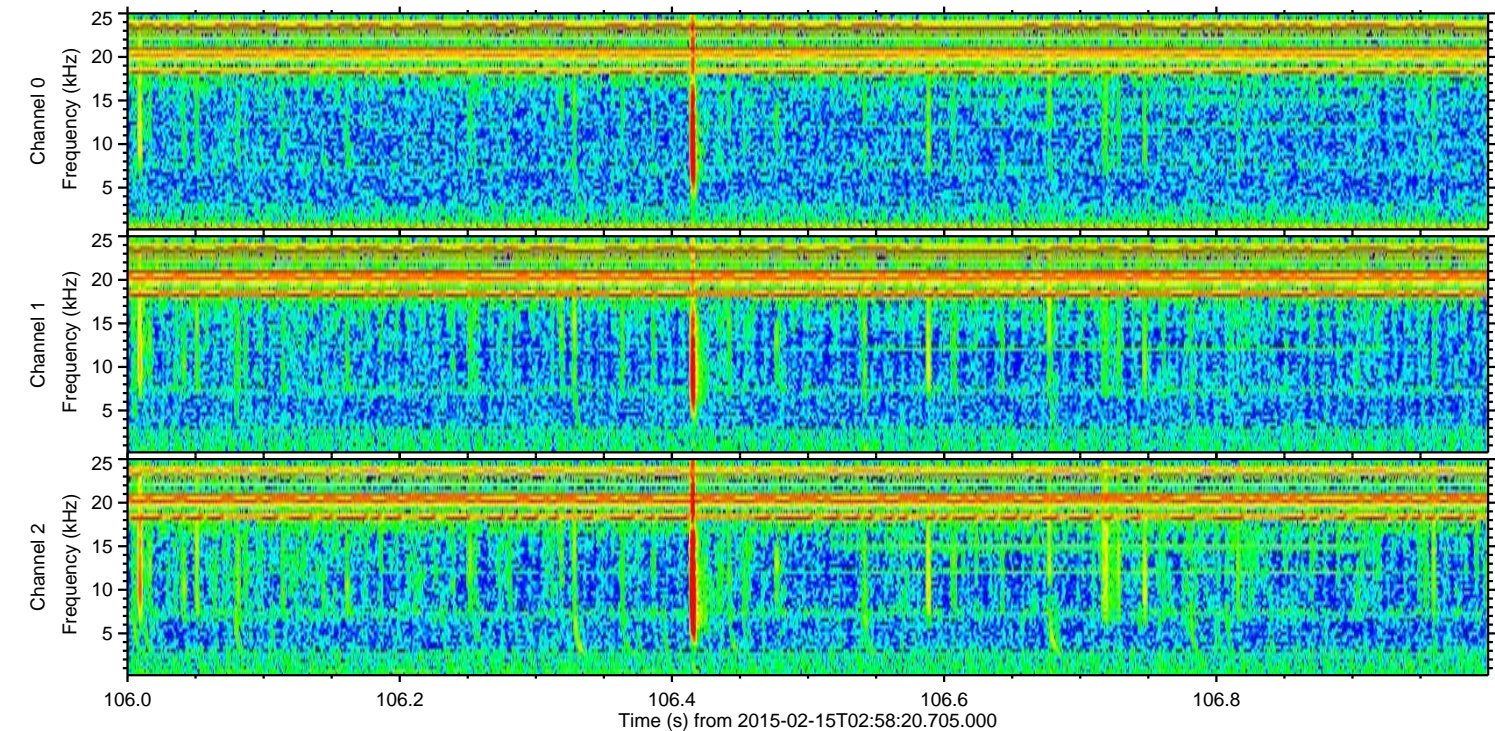
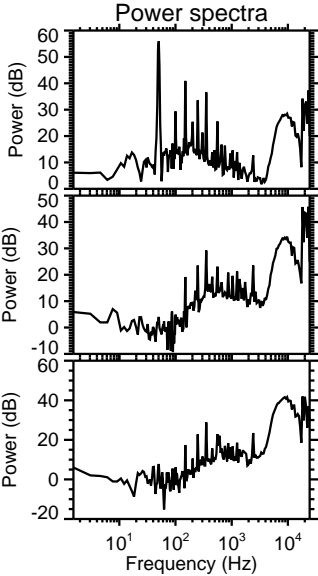
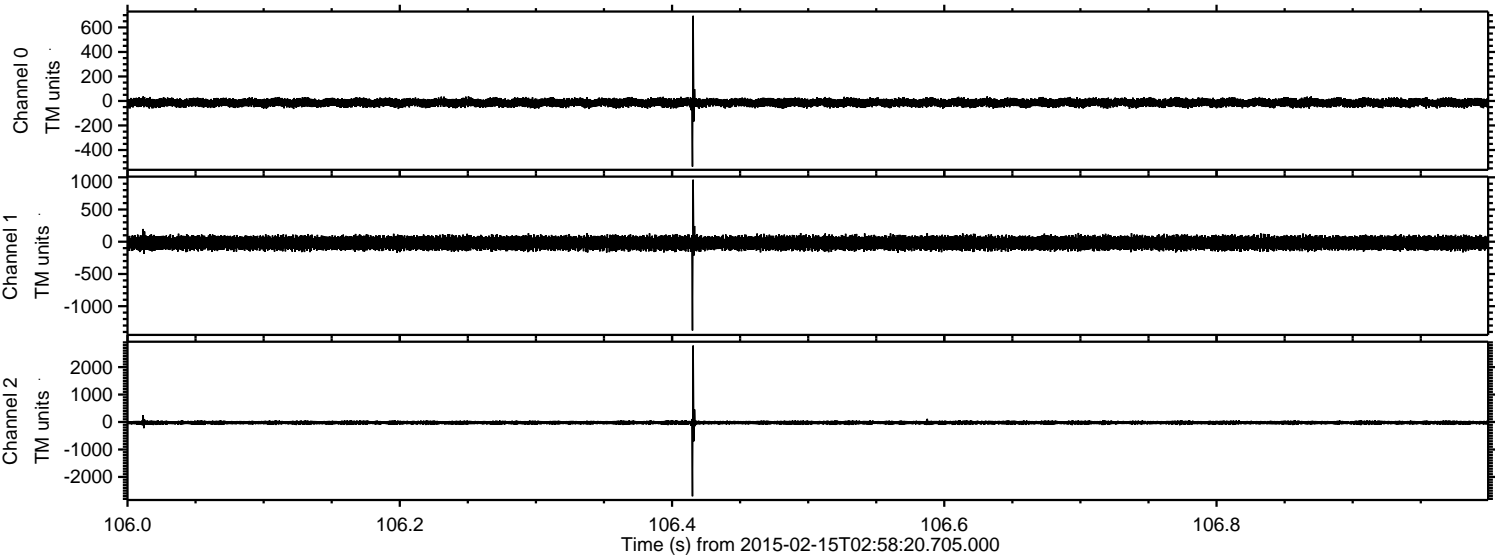



Processed Mon Feb 23 13:12:20 2015 by ELM ver.2012-10-06 from 001\_\_elm20150215\_025819\_\_dat00.bin

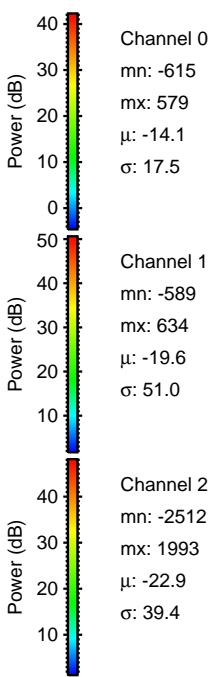
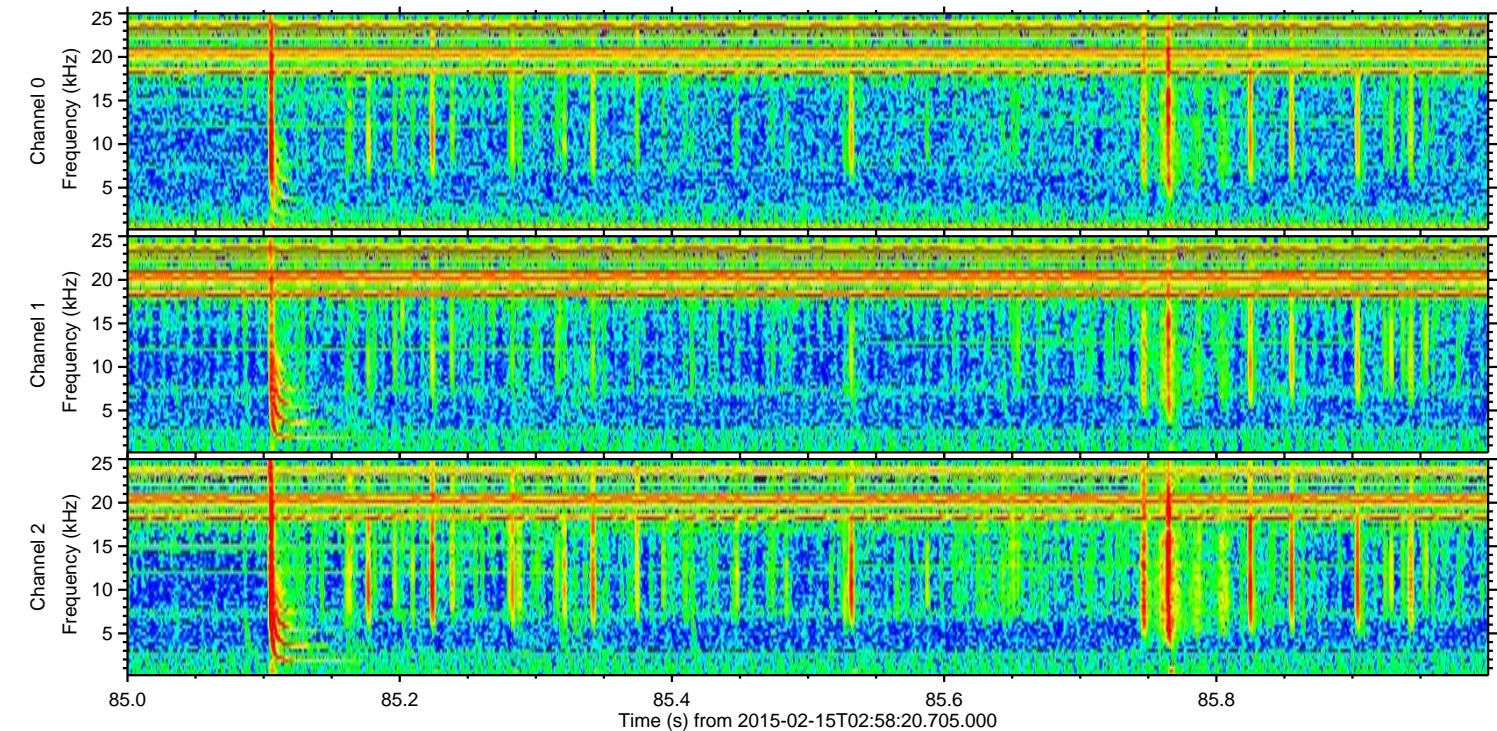
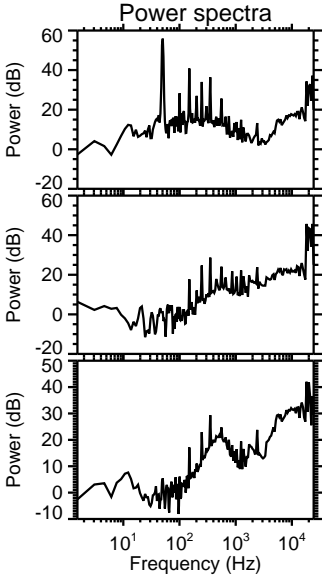
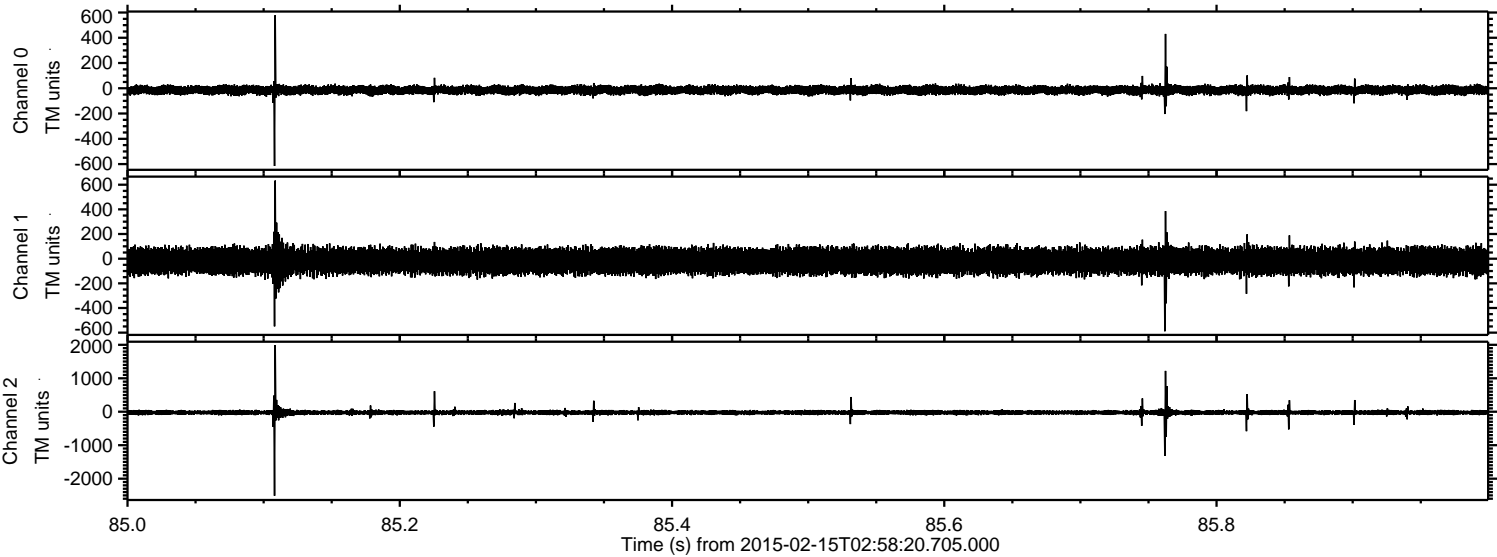



ELMAVAN 3D WAVEFORMS (Measured data sampled at 50 kHz) 49810 packets of 144 samples from 2015-02-15T02:58:20.705.000. Part 115/144

Processed Mon Feb 23 13:12:21 2015 by ELM ver.2012-10-06 from 001\_\_elm20150215\_025819\_\_dat00.bin

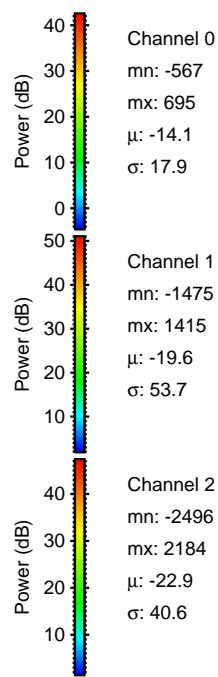
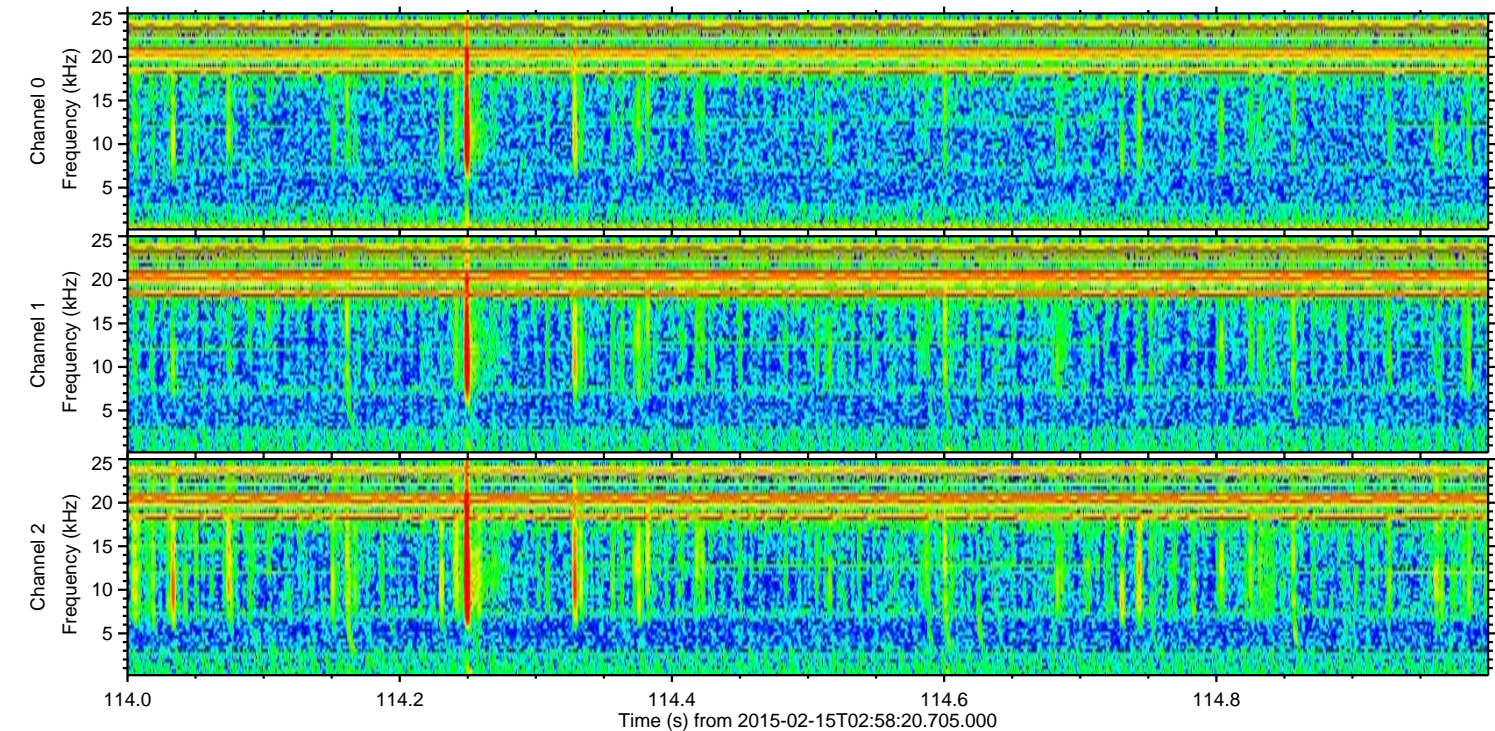
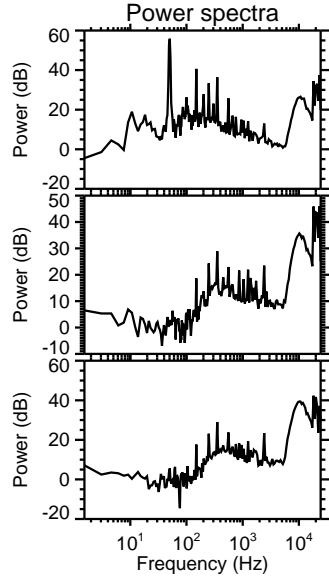
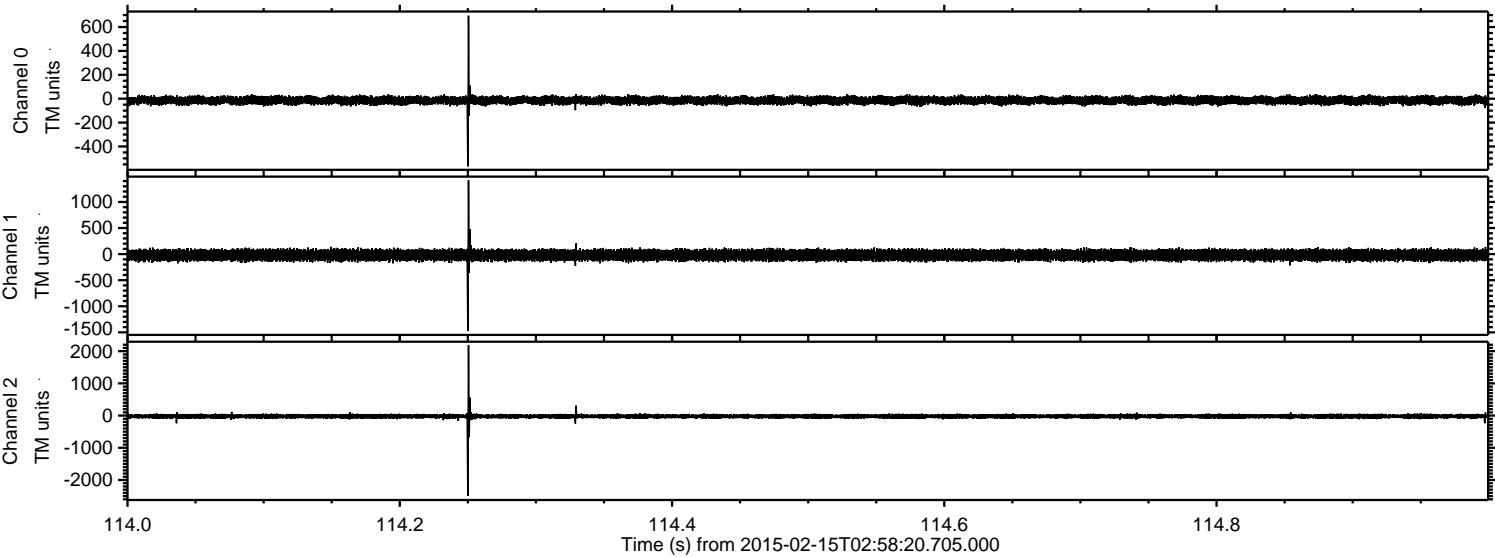



ELMAVAN 3D WAVEFORMS (Measured data sampled at 50 kHz) 49810 packets of 144 samples from 2015-02-15T02:58:20.705.000. Part 68/144

Processed Mon Feb 23 13:12:22 2015 by ELM ver.2012-10-06 from 001\_\_elm20150215\_025819\_\_dat00.bin

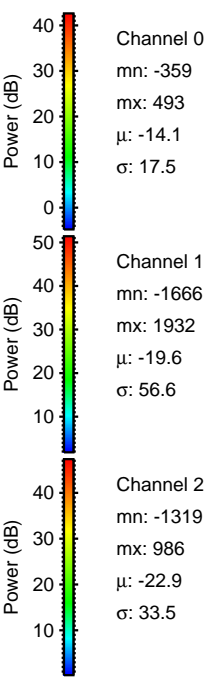
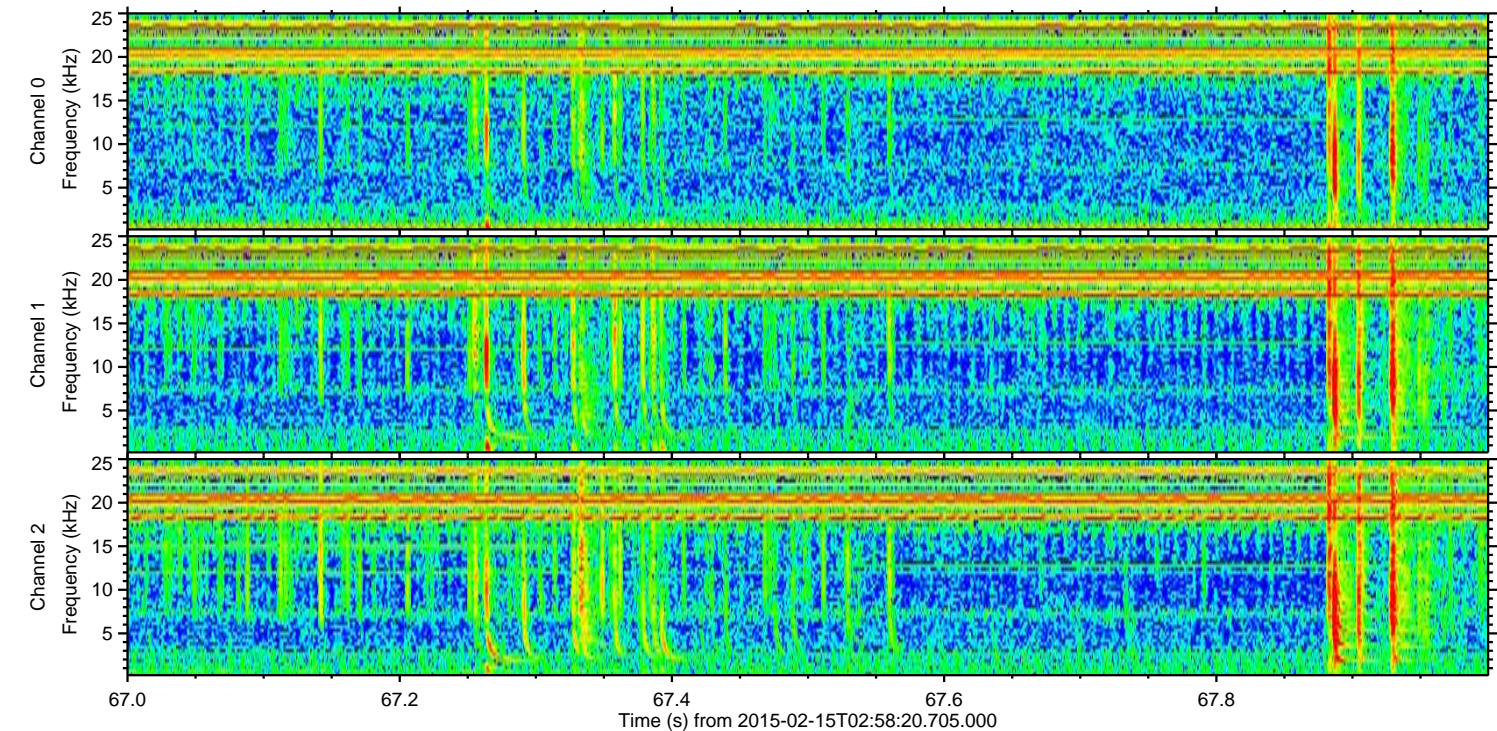
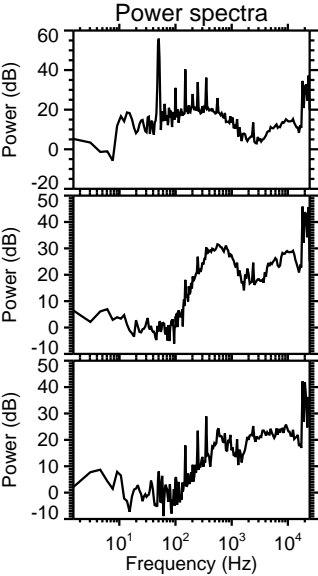
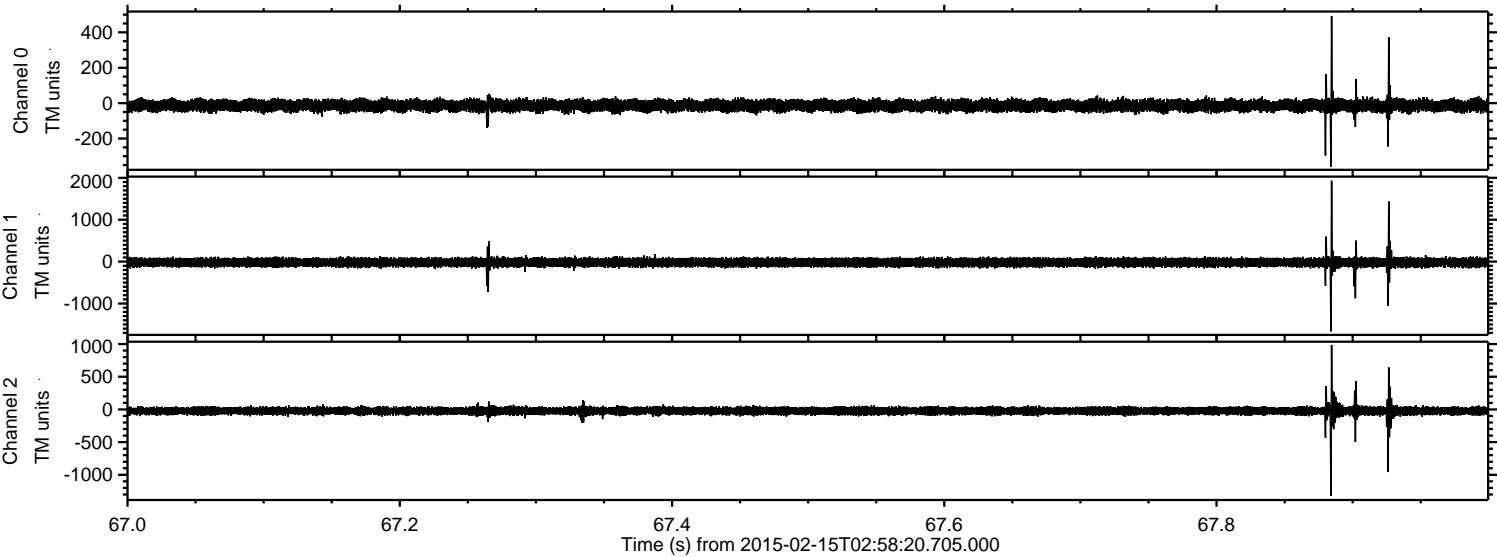



Processed Mon Feb 23 13:12:23 2015 by ELM ver.2012-10-06 from 001\_\_elm20150215\_025819\_\_dat00.bin

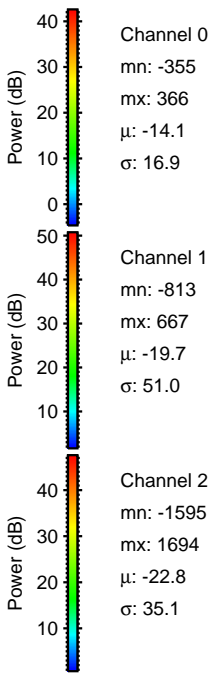
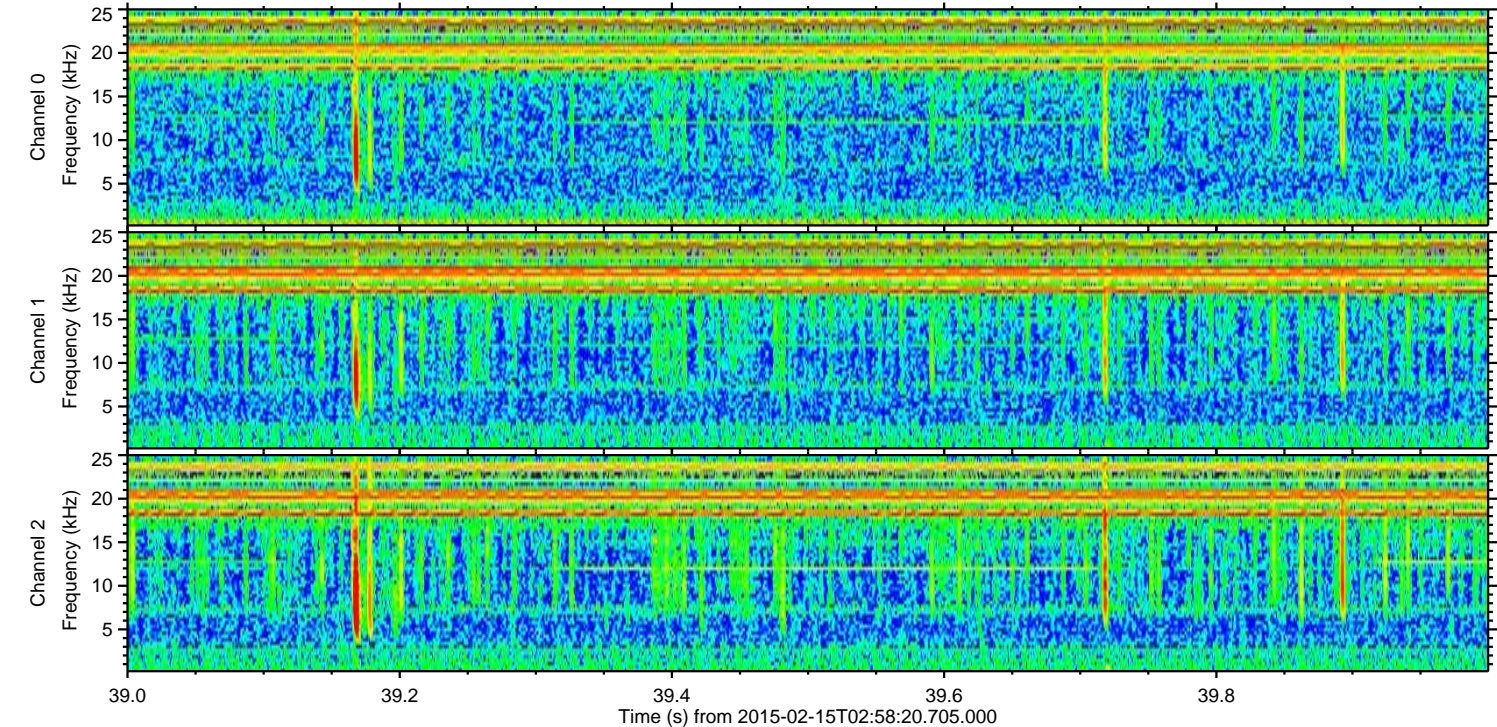
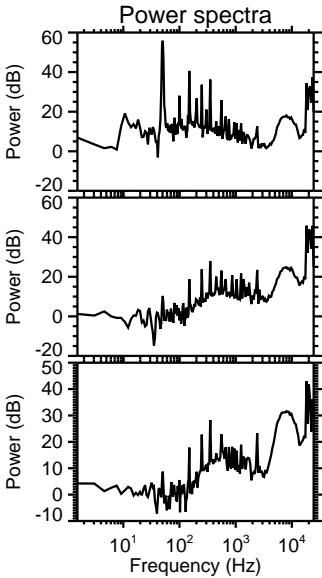
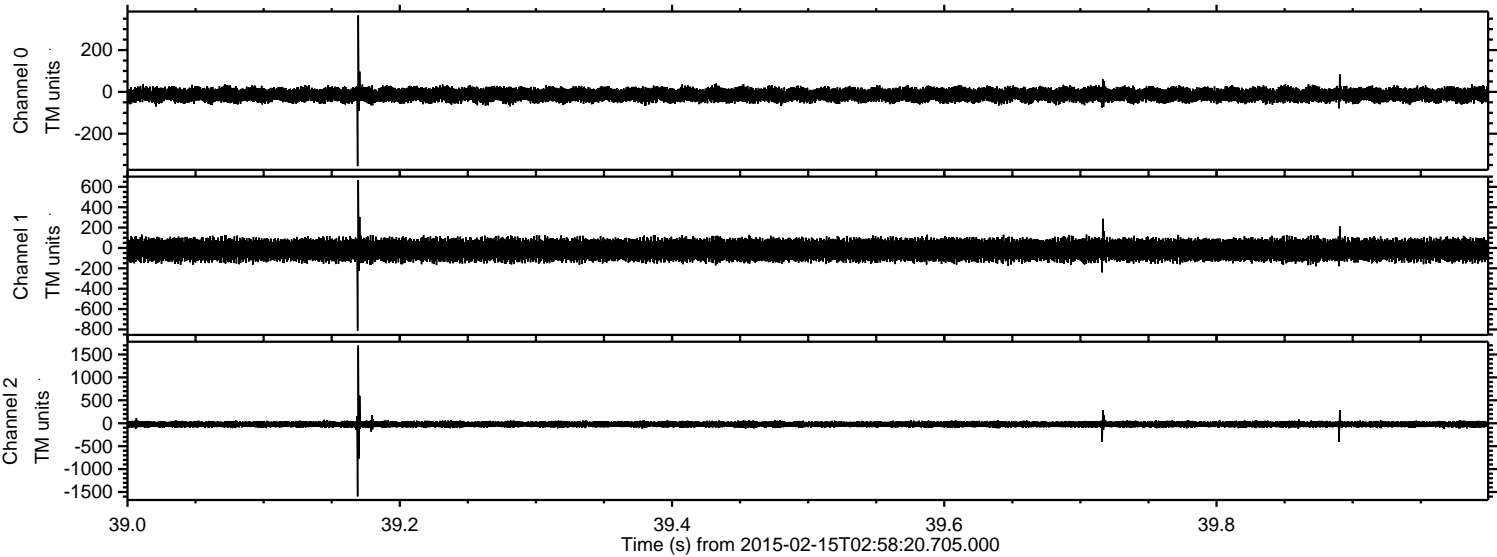



Processed Mon Feb 23 13:12:24 2015 by ELM ver.2012-10-06 from 001\_\_elm20150215\_025819\_\_dat00.bin

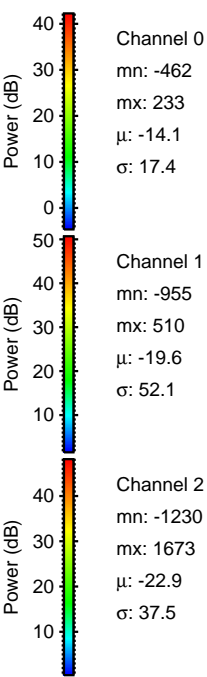
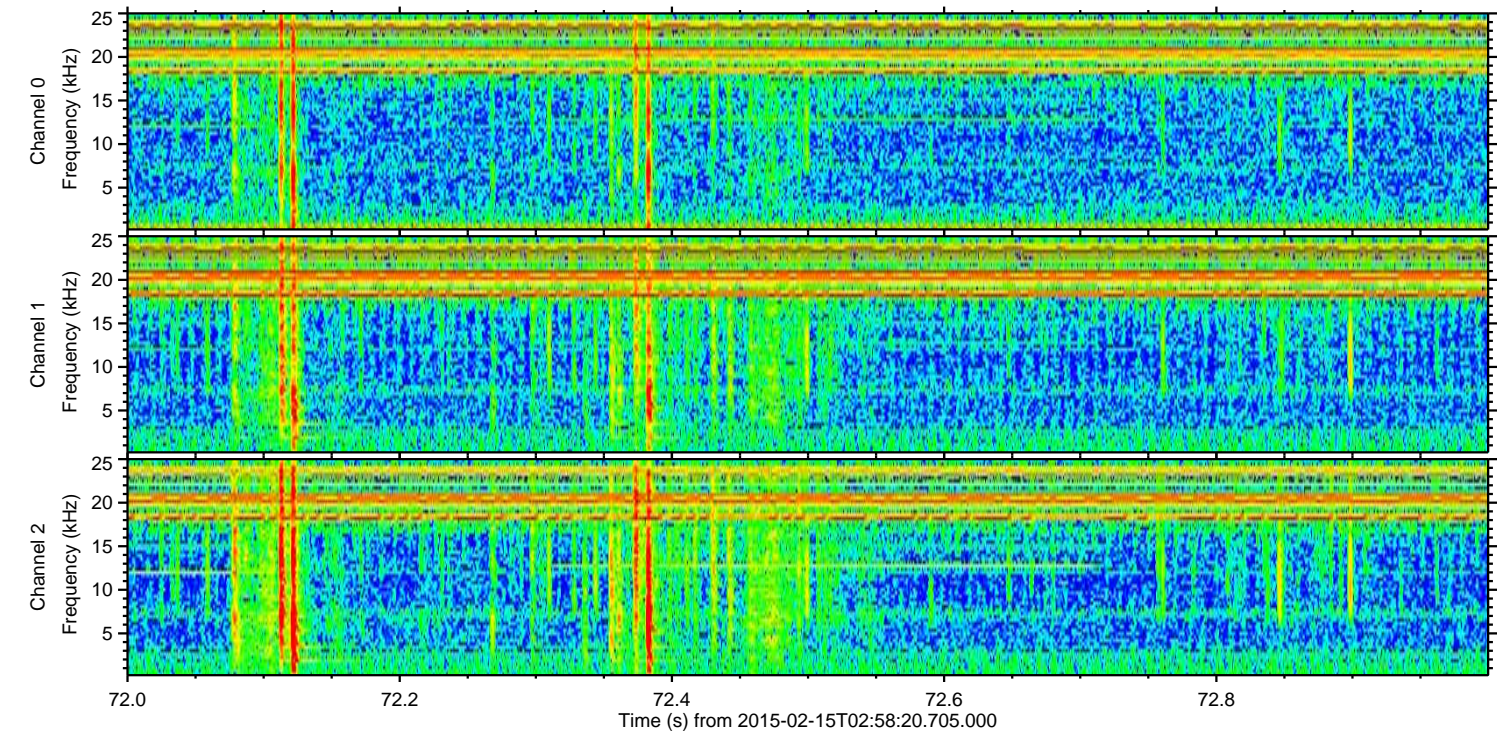
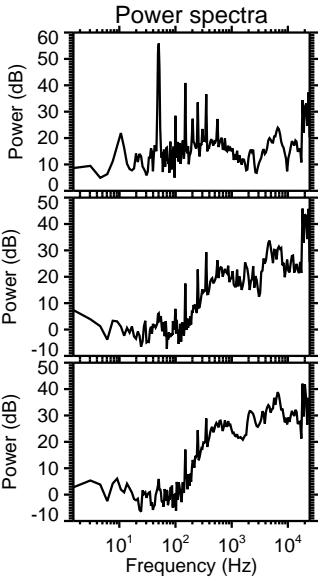
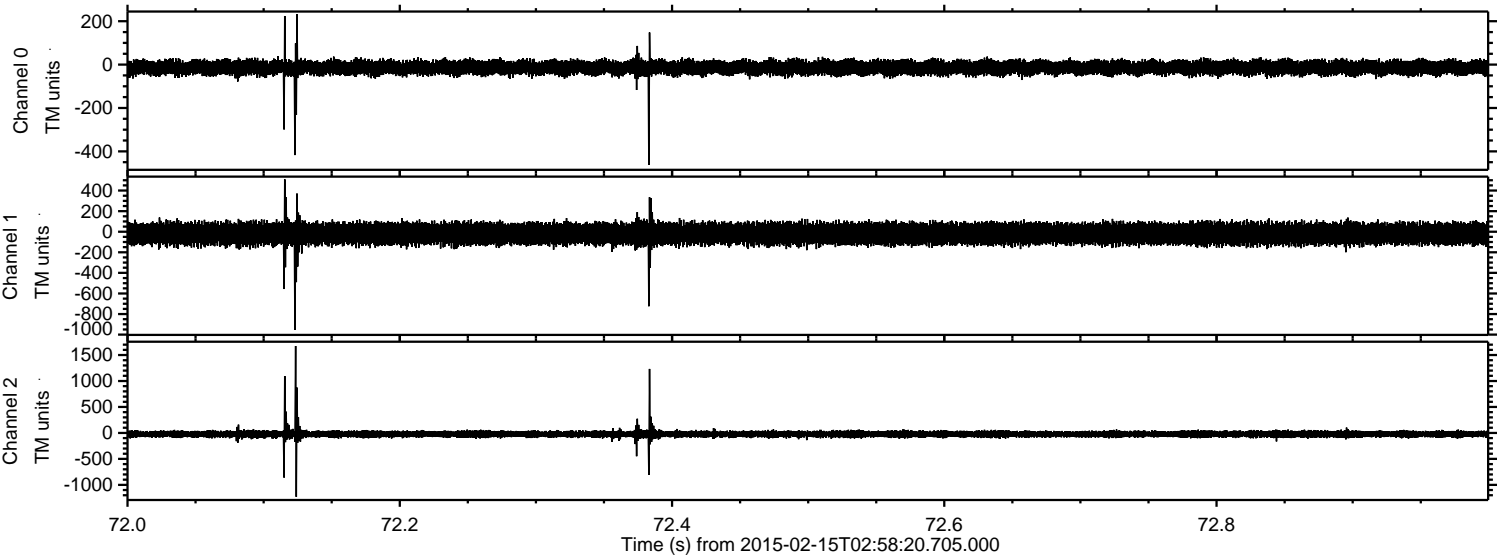



Processed Mon Feb 23 13:12:25 2015 by ELM ver.2012-10-06 from 001\_\_elm20150215\_025819\_\_dat00.bin

