

ELMAVAN 3D WAVEFORMS (Measured data sampled at 50 kHz) 49810 packets of 144 samples from 2015-02-15T02:23:19.689.999.

Processed Mon Feb 23 13:05:04 2015 by ELM ver.2012-10-06 from 001\_\_elm20150215\_022318\_\_dat00.bin

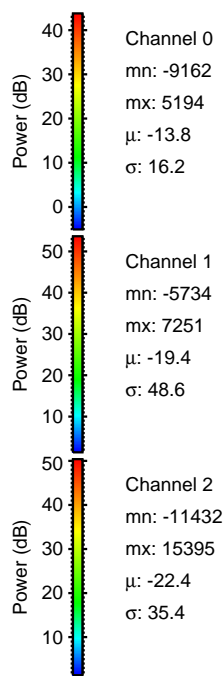

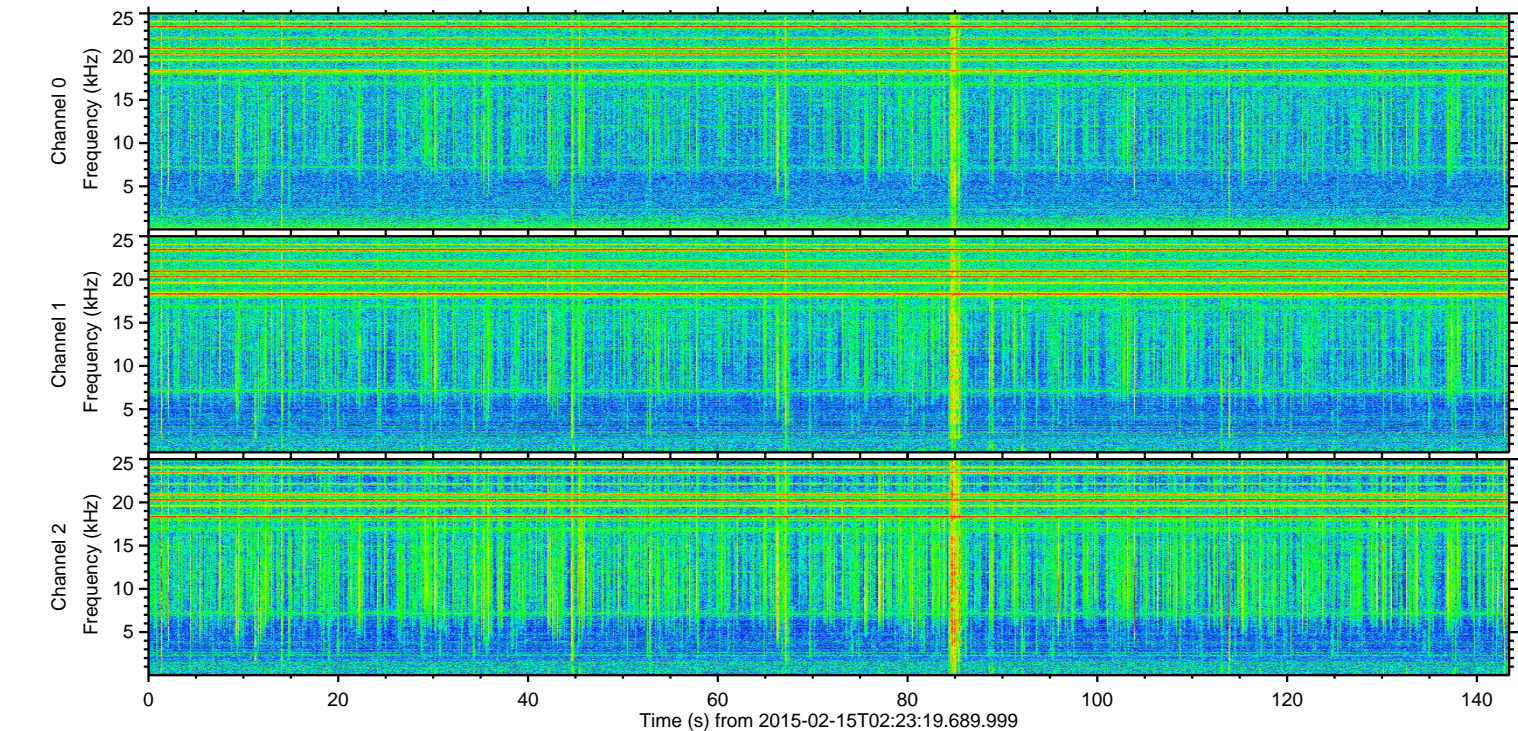
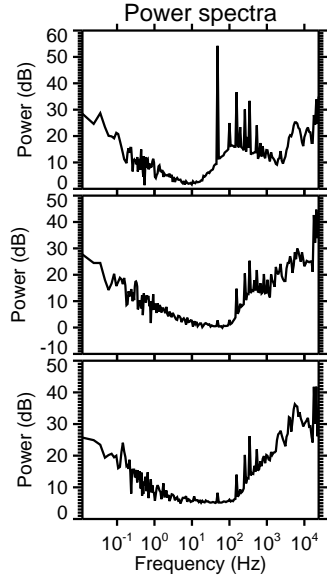
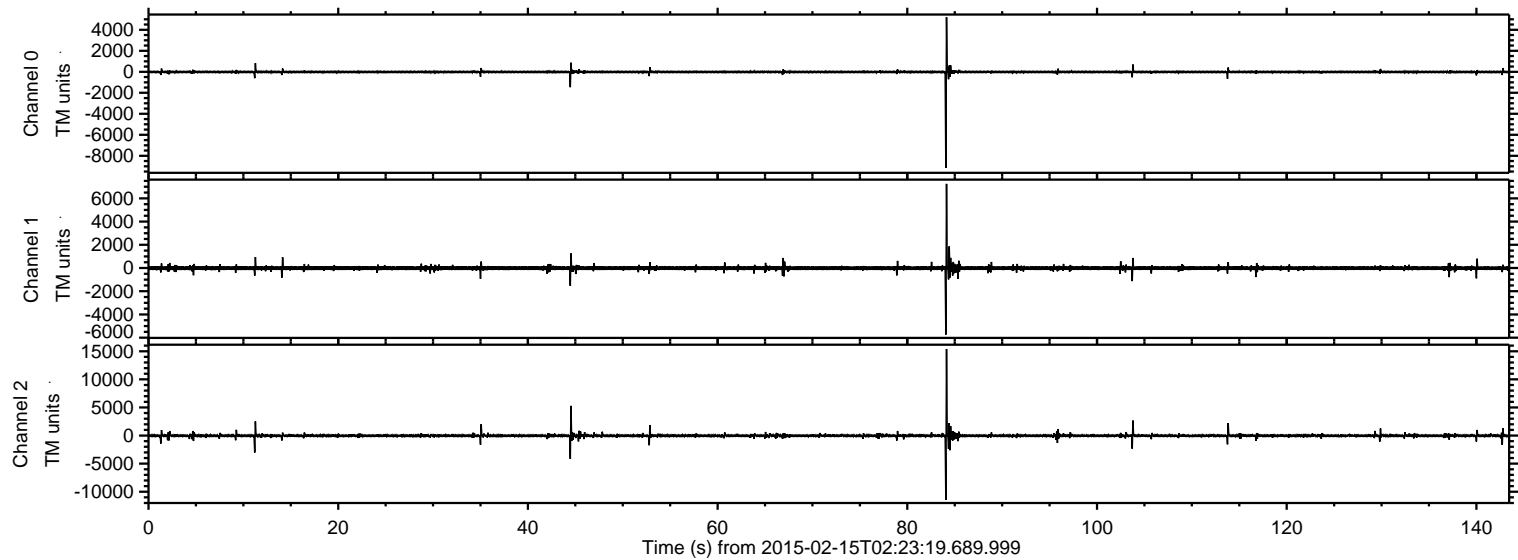

Processed Mon Feb 23 13:05:16 2015 by ELM ver.2012-10-06 from 001\_\_elm20150215\_022318\_\_dat00.bin

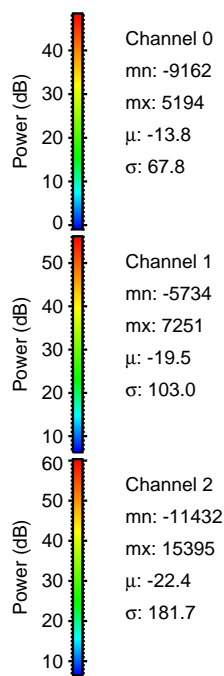
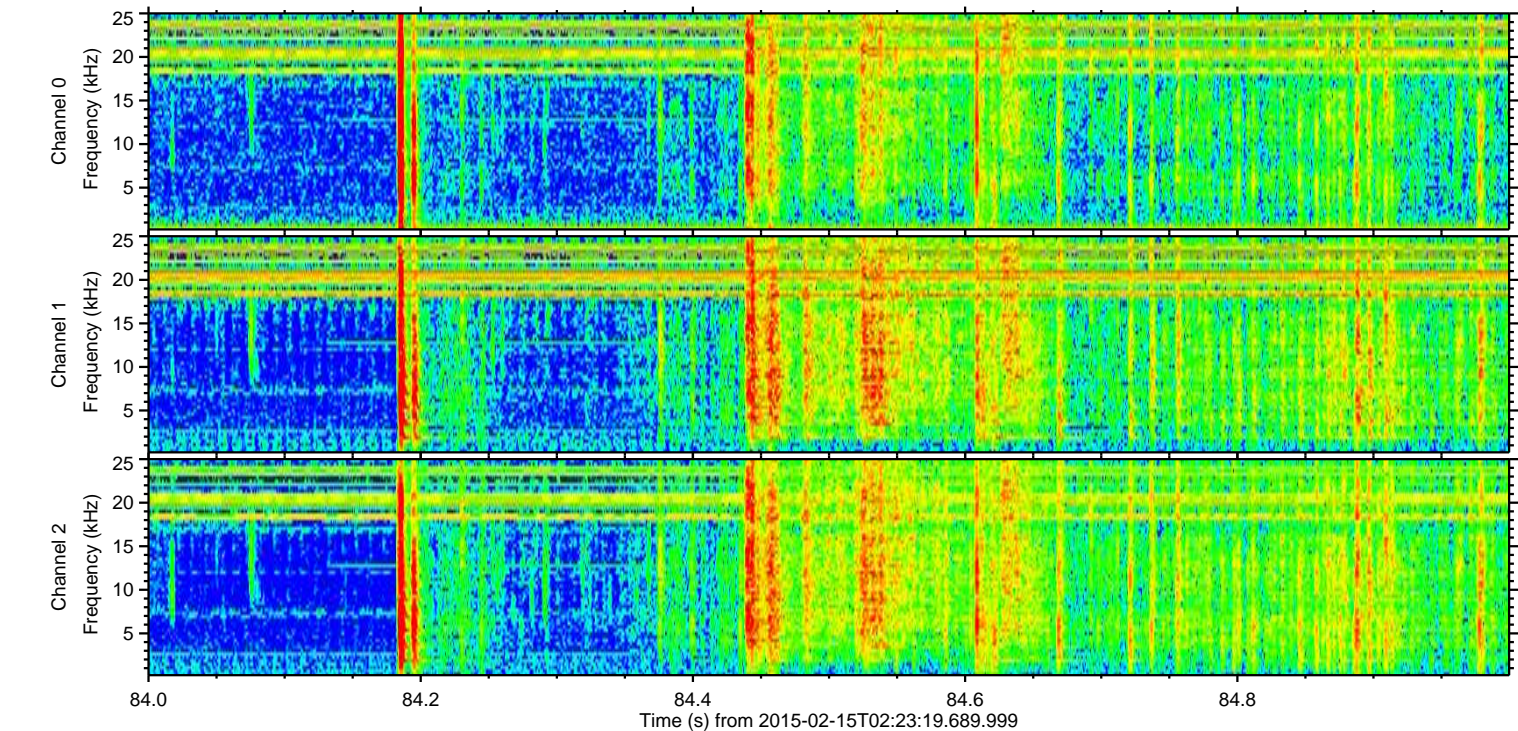
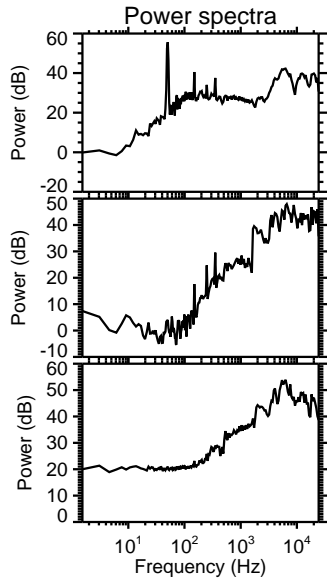
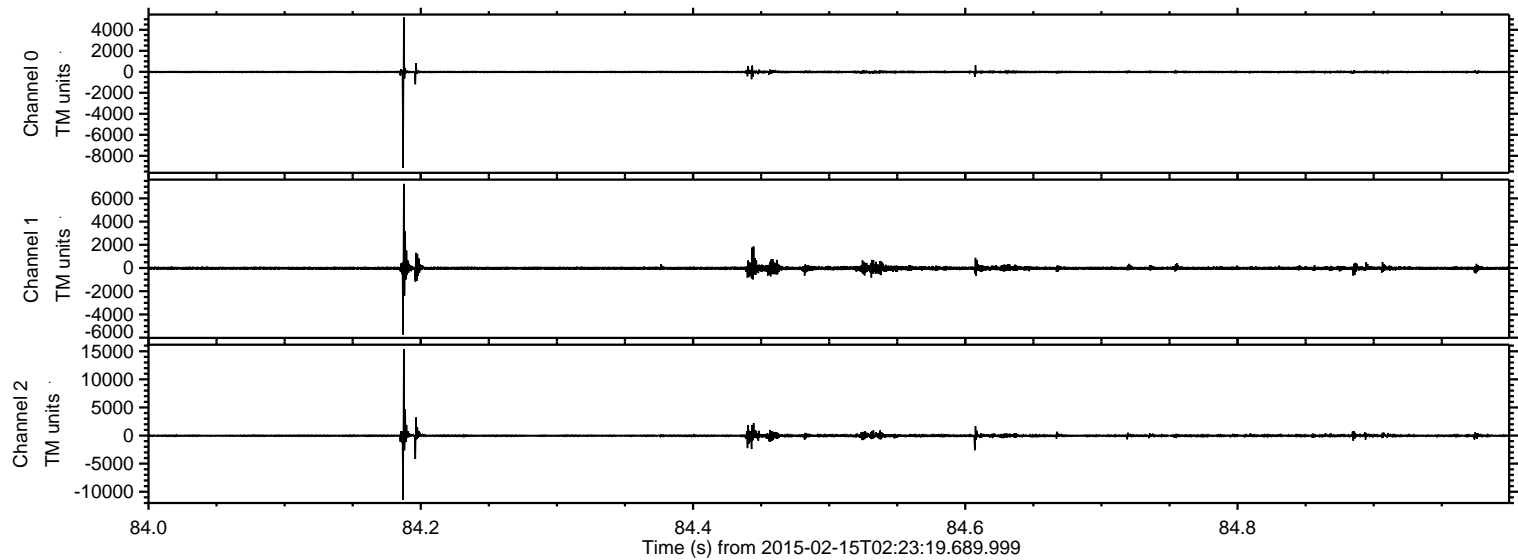



Processed Mon Feb 23 13:05:17 2015 by ELM ver.2012-10-06 from 001\_\_elm20150215\_022318\_\_dat00.bin

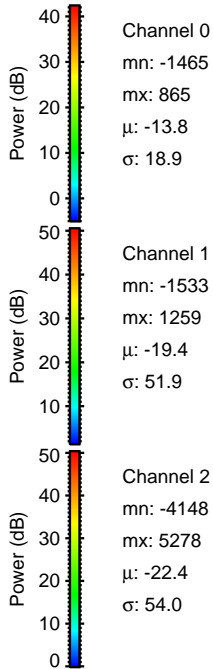
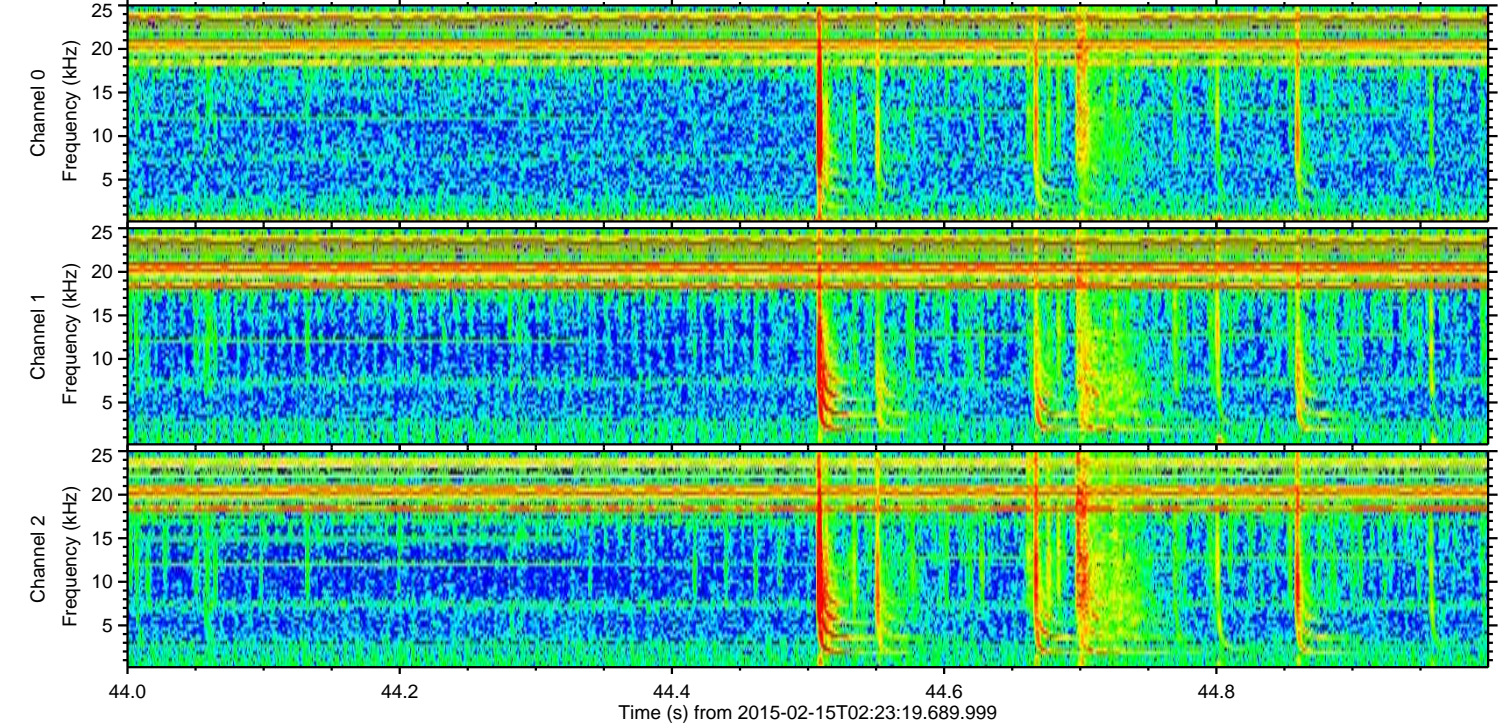
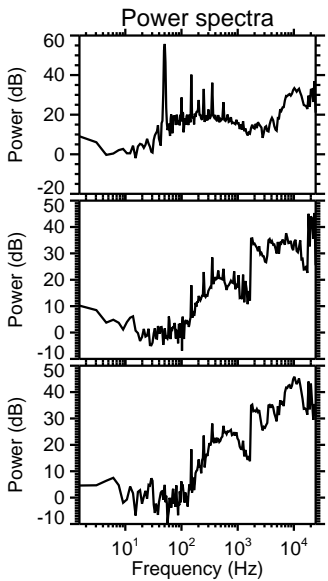
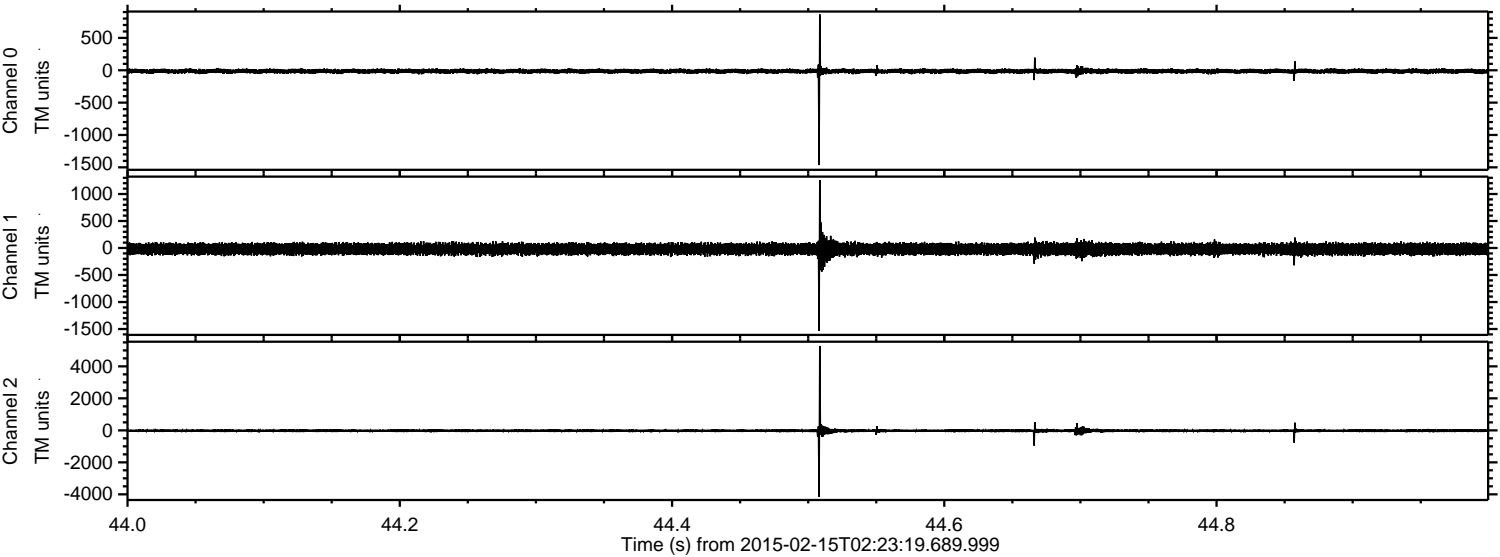



ELMAVAN 3D WAVEFORMS (Measured data sampled at 50 kHz) 49810 packets of 144 samples from 2015-02-15T02:23:19.689.999. Part 12/144

Processed Mon Feb 23 13:05:18 2015 by ELM ver.2012-10-06 from 001\_\_elm20150215\_022318\_\_dat00.bin

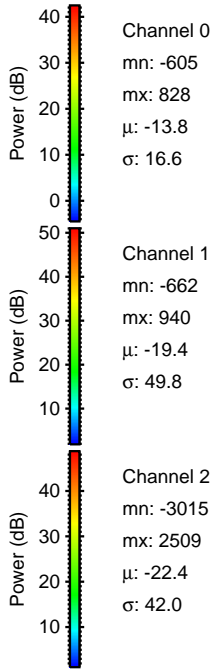
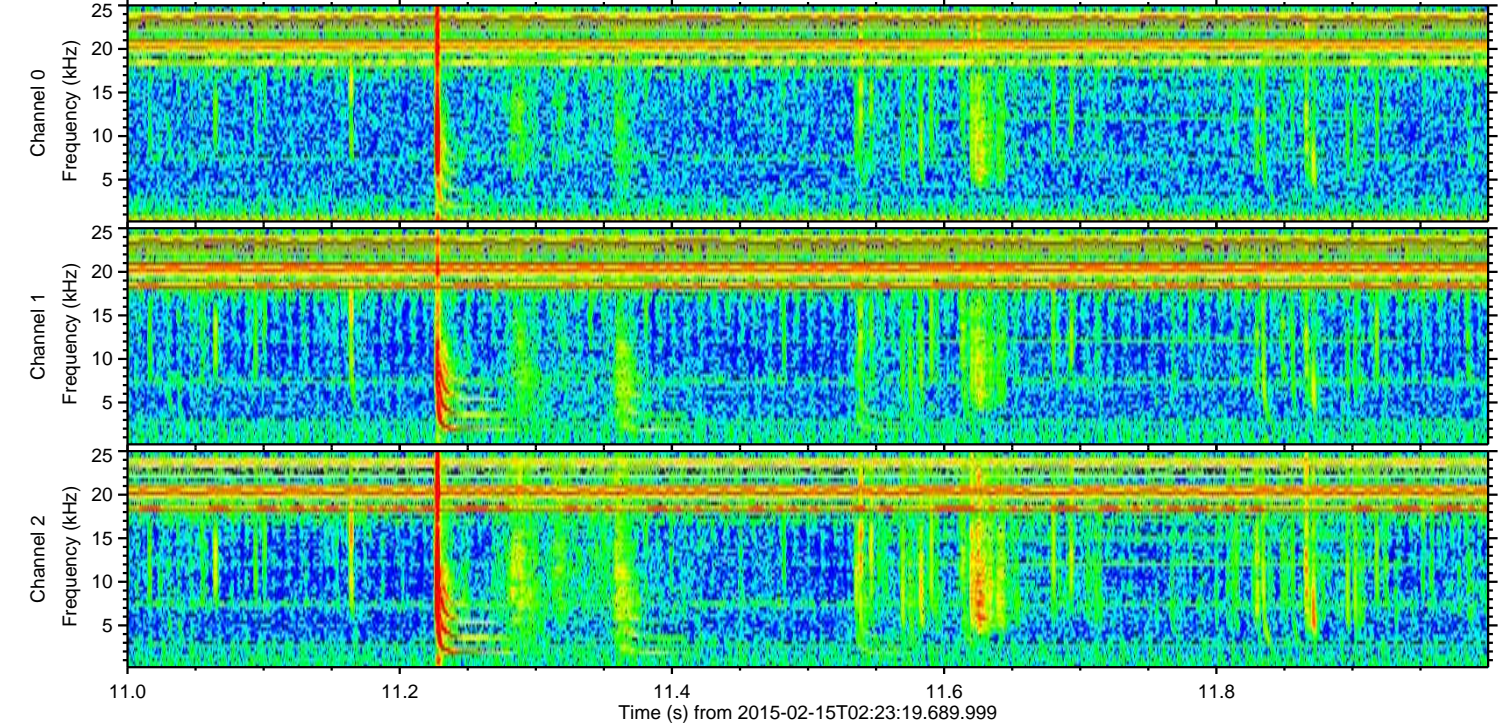
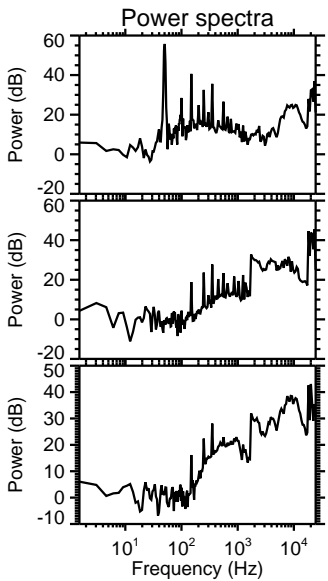
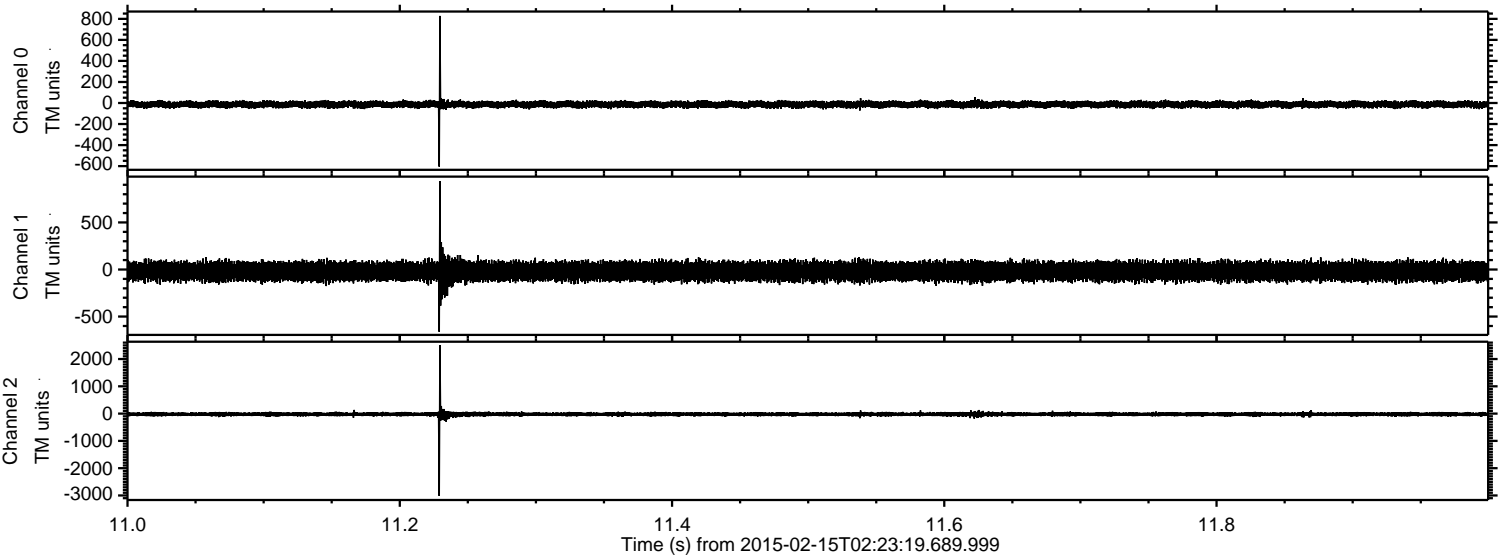



ELMAVAN 3D WAVEFORMS (Measured data sampled at 50 kHz) 49810 packets of 144 samples from 2015-02-15T02:23:19.689.999. Part 104/144

Processed Mon Feb 23 13:05:19 2015 by ELM ver.2012-10-06 from 001\_\_elm20150215\_022318\_\_dat00.bin

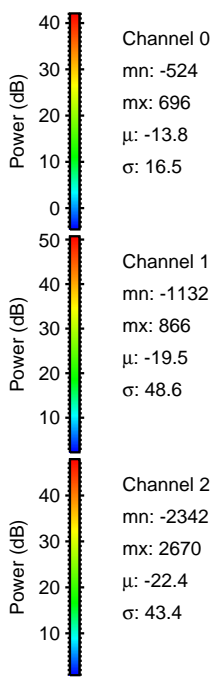
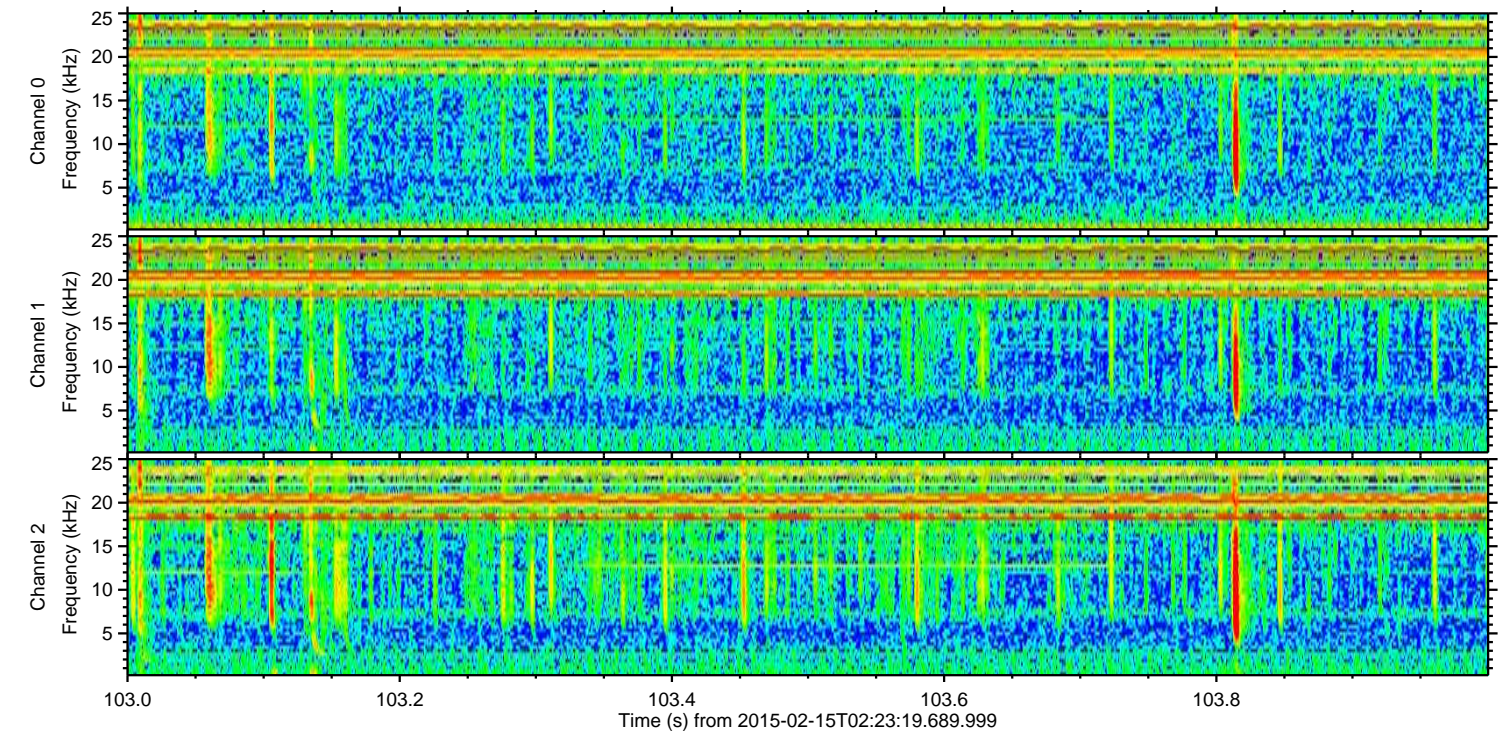
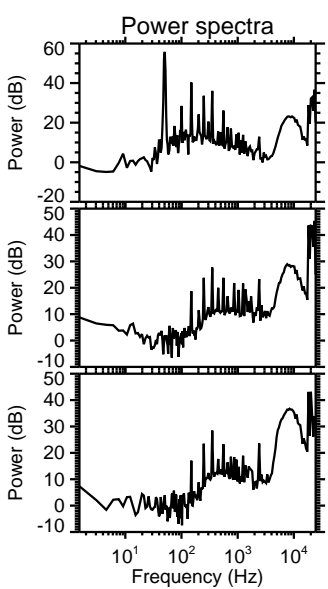
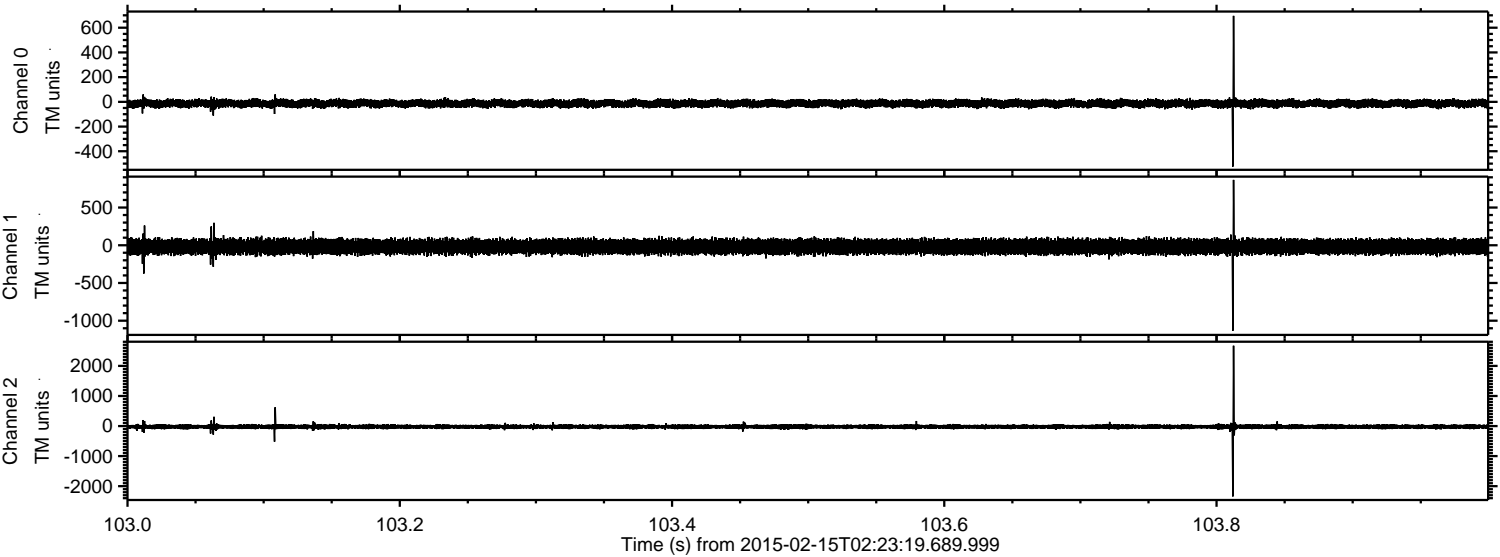



ELMAVAN 3D WAVEFORMS (Measured data sampled at 50 kHz) 49810 packets of 144 samples from 2015-02-15T02:23:19.689.999. Part 114/144

Processed Mon Feb 23 13:05:20 2015 by ELM ver.2012-10-06 from 001\_\_elm20150215\_022318\_\_dat00.bin

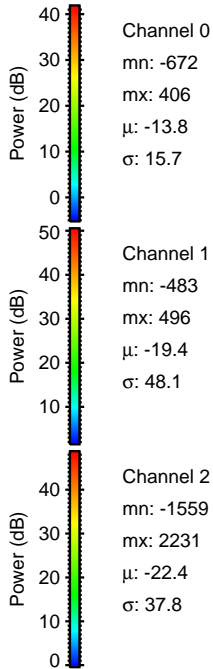
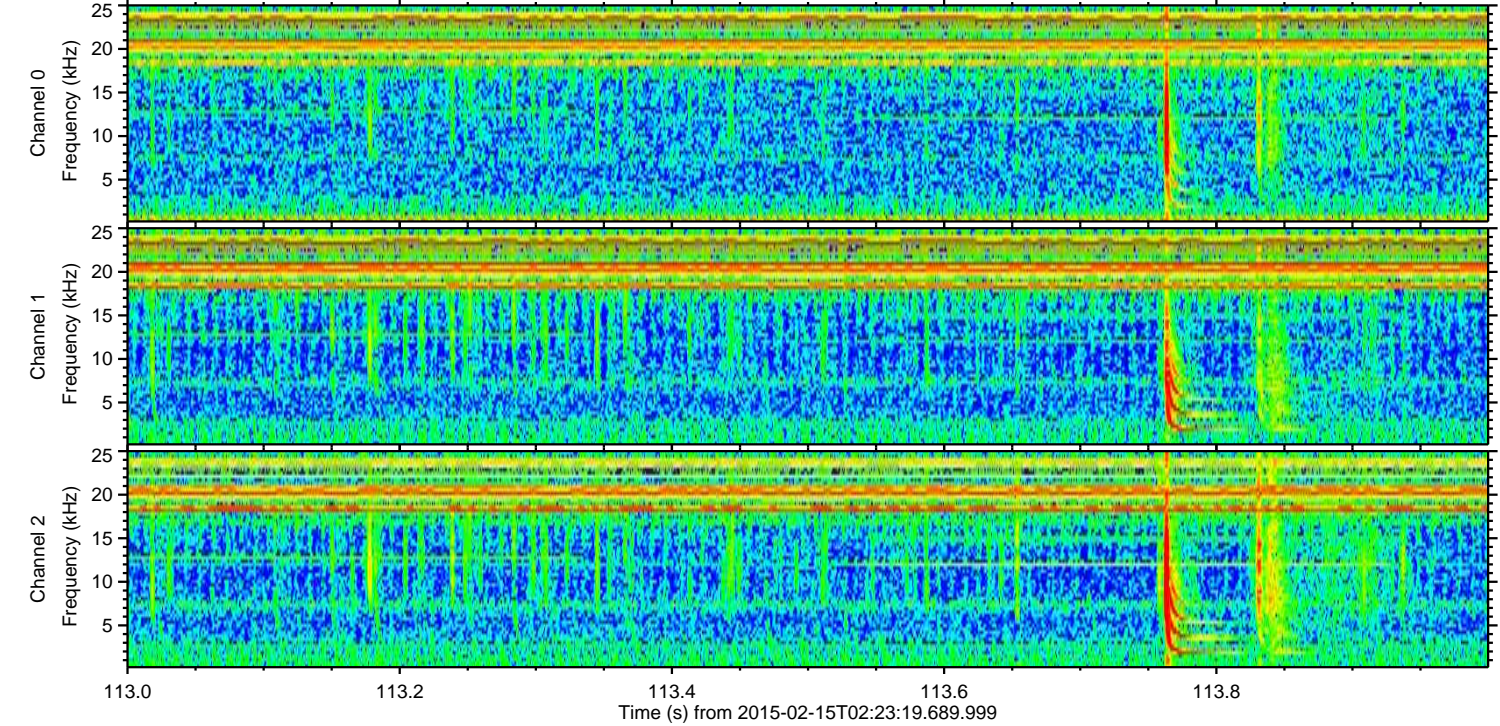
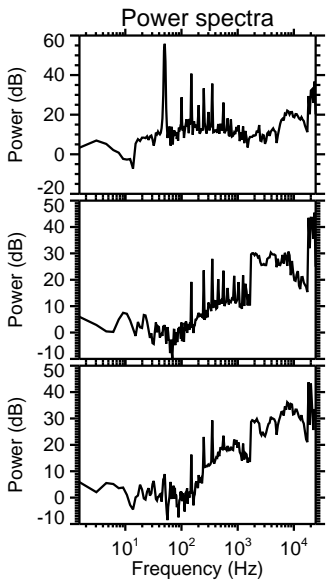
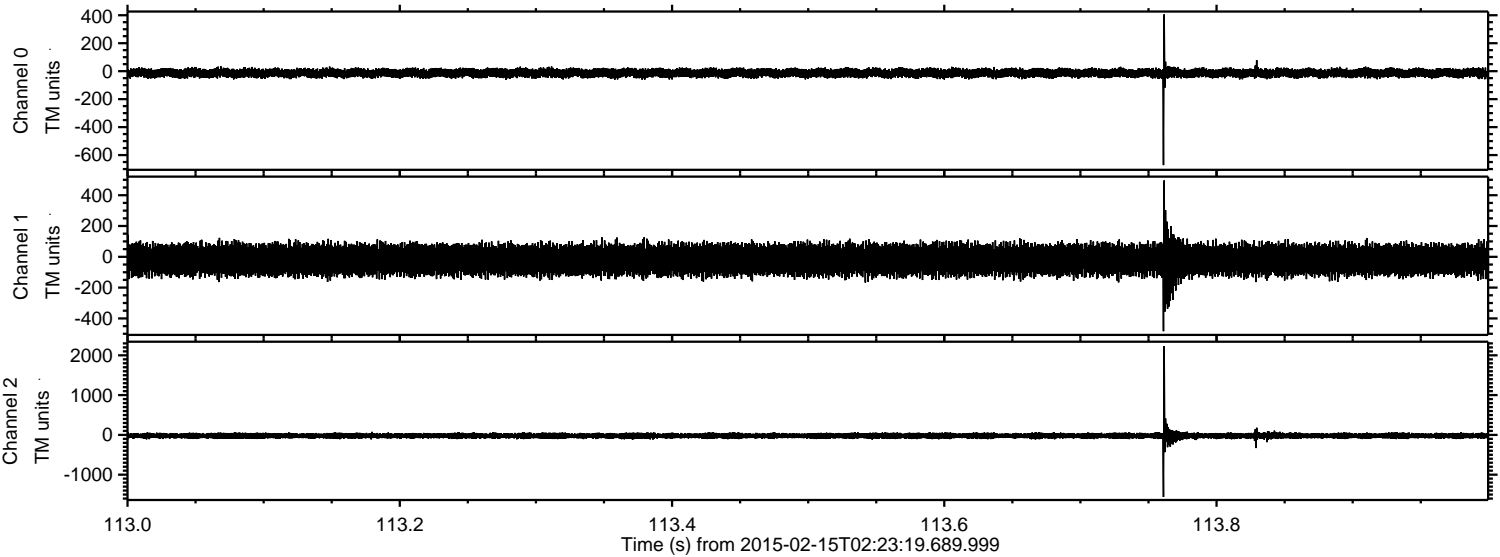

Channel 0  
mn: -672  
mx: 406  
 $\mu$ : -13.8  
 $\sigma$ : 15.7

Channel 1  
mn: -483  
mx: 496  
 $\mu$ : -19.4  
 $\sigma$ : 48.1

Channel 2  
mn: -1559  
mx: 2231  
 $\mu$ : -22.4  
 $\sigma$ : 37.8



ELMAVAN 3D WAVEFORMS (Measured data sampled at 50 kHz) 49810 packets of 144 samples from 2015-02-15T02:23:19.689.999. Part 36/144

Processed Mon Feb 23 13:05:20 2015 by ELM ver.2012-10-06 from 001\_\_elm20150215\_022318\_\_dat00.bin

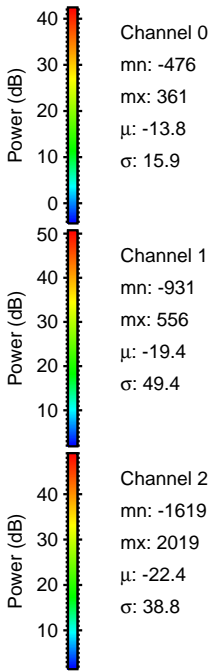
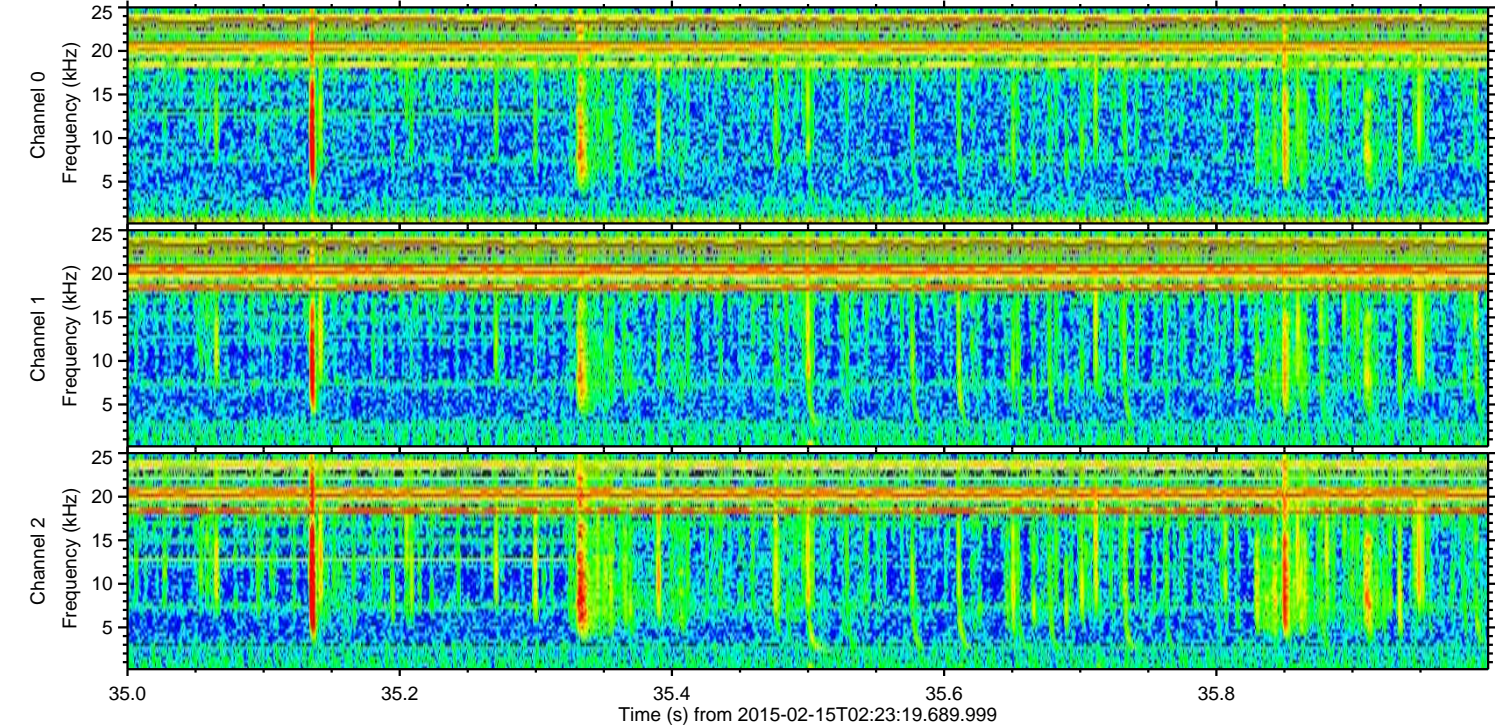
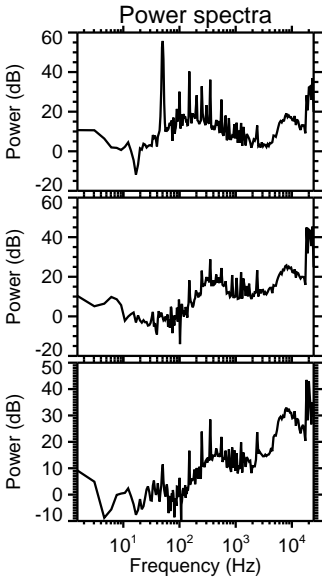
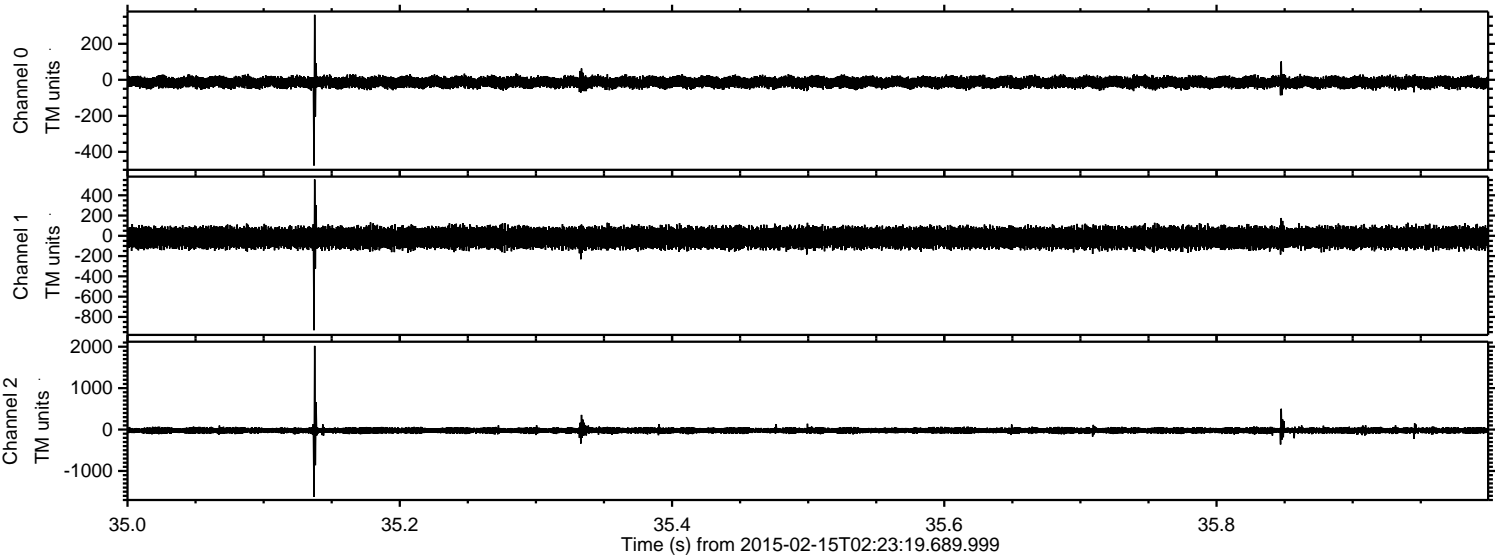



Processed Mon Feb 23 13:05:21 2015 by ELM ver.2012-10-06 from 001\_\_elm20150215\_022318\_\_dat00.bin

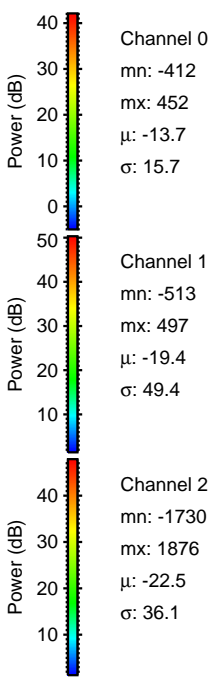
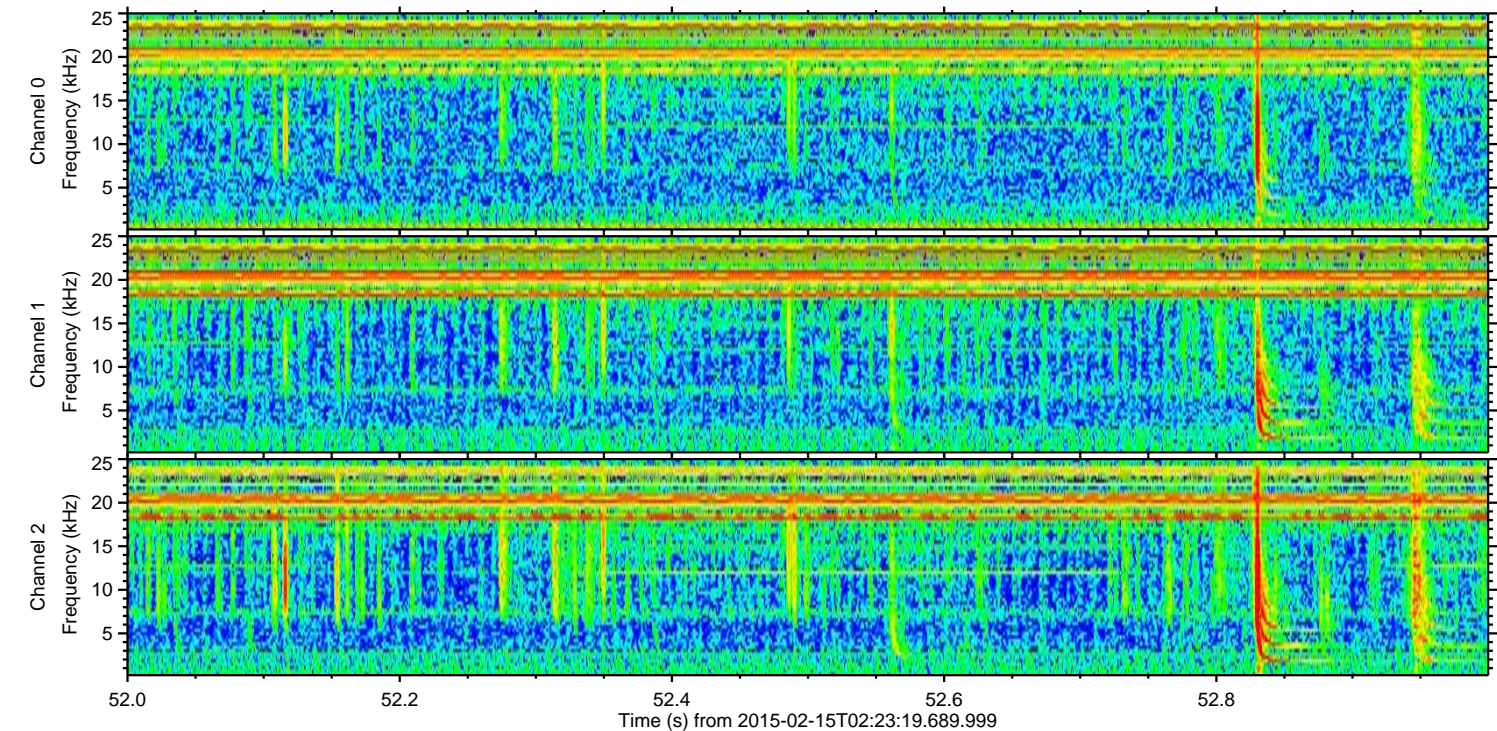
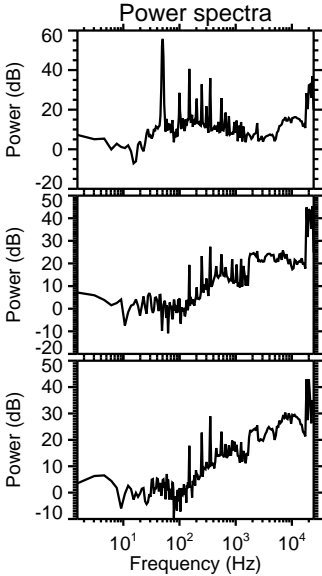
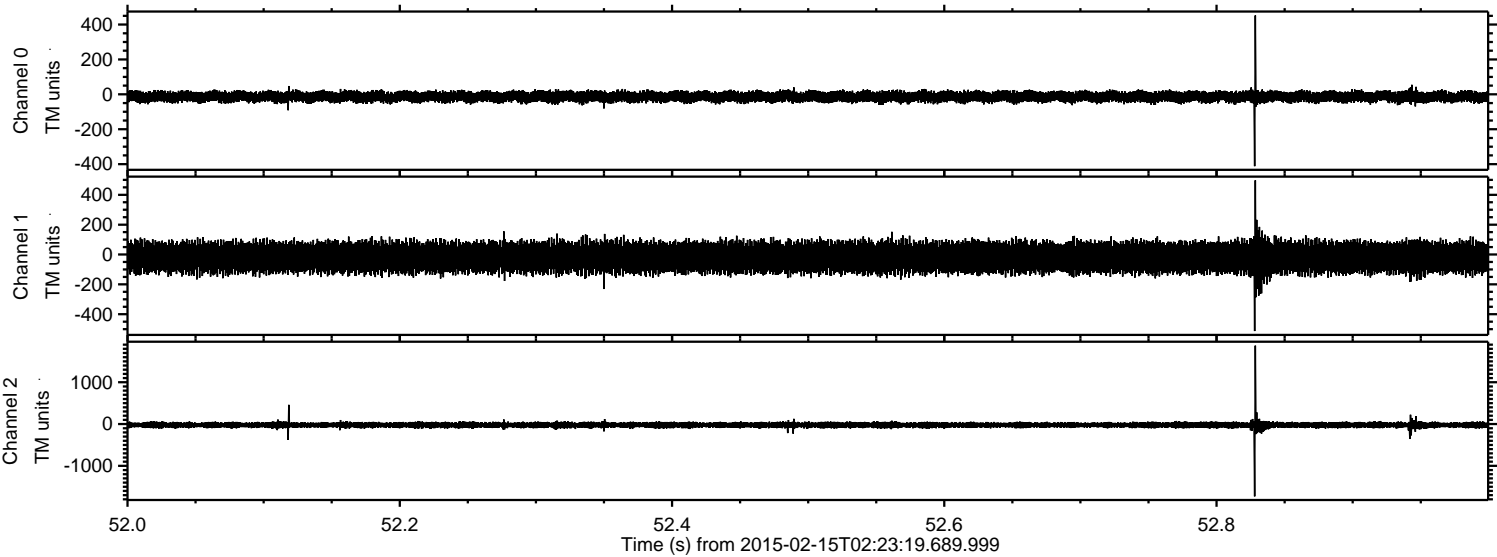

Channel 0  
mn: -412  
mx: 452  
 $\mu$ : -13.7  
 $\sigma$ : 15.7

Channel 1  
mn: -513  
mx: 497  
 $\mu$ : -19.4  
 $\sigma$ : 49.4

Channel 2  
mn: -1730  
mx: 1876  
 $\mu$ : -22.5  
 $\sigma$ : 36.1



ELMAVAN 3D WAVEFORMS (Measured data sampled at 50 kHz) 49810 packets of 144 samples from 2015-02-15T02:23:19.689.999. Part 143/144

Processed Mon Feb 23 13:05:22 2015 by ELM ver.2012-10-06 from 001\_\_elm20150215\_022318\_\_dat00.bin

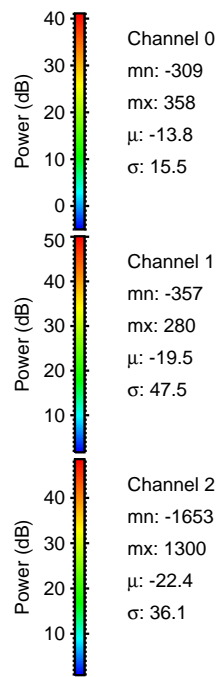
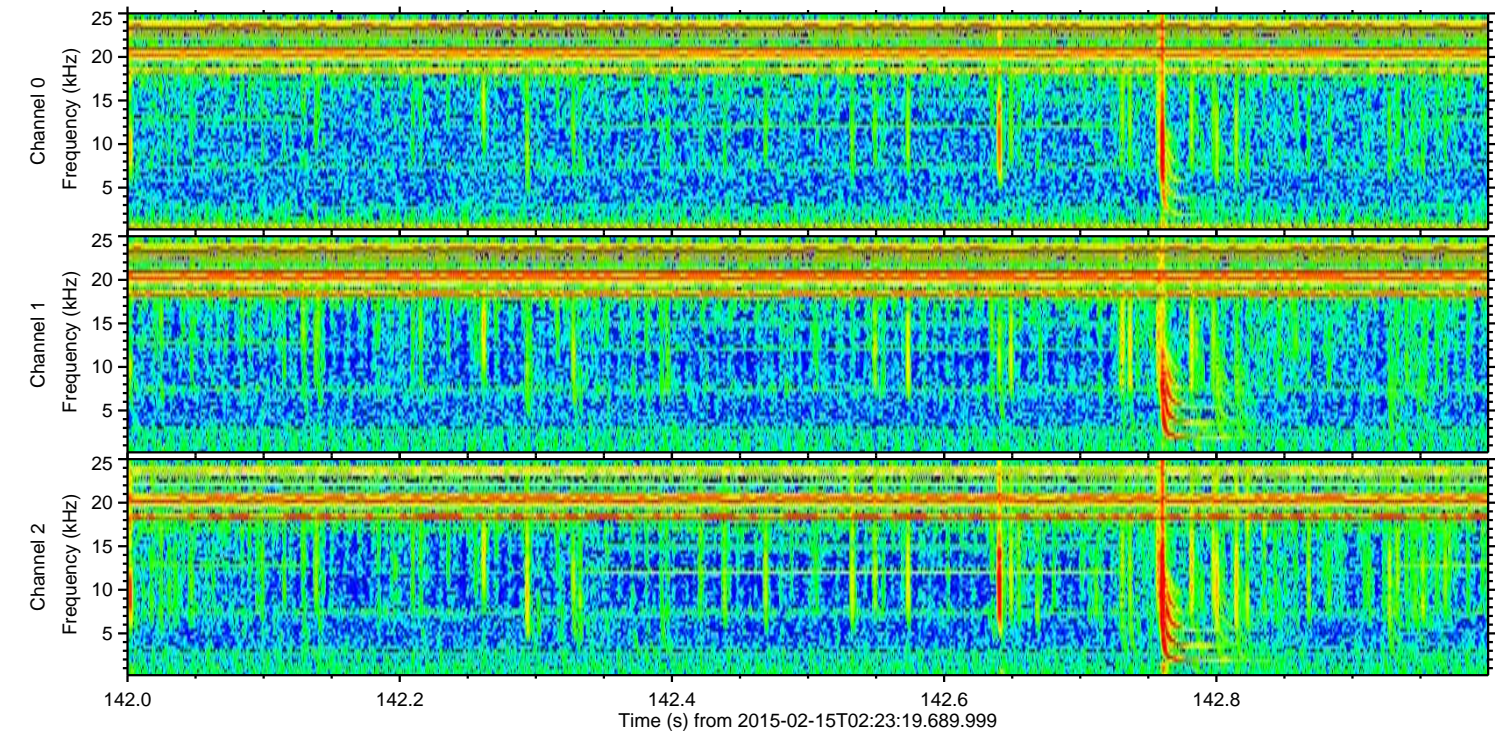
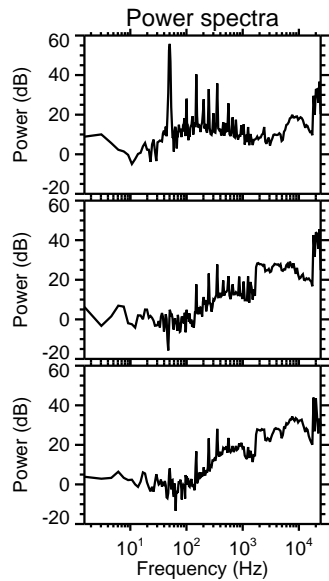
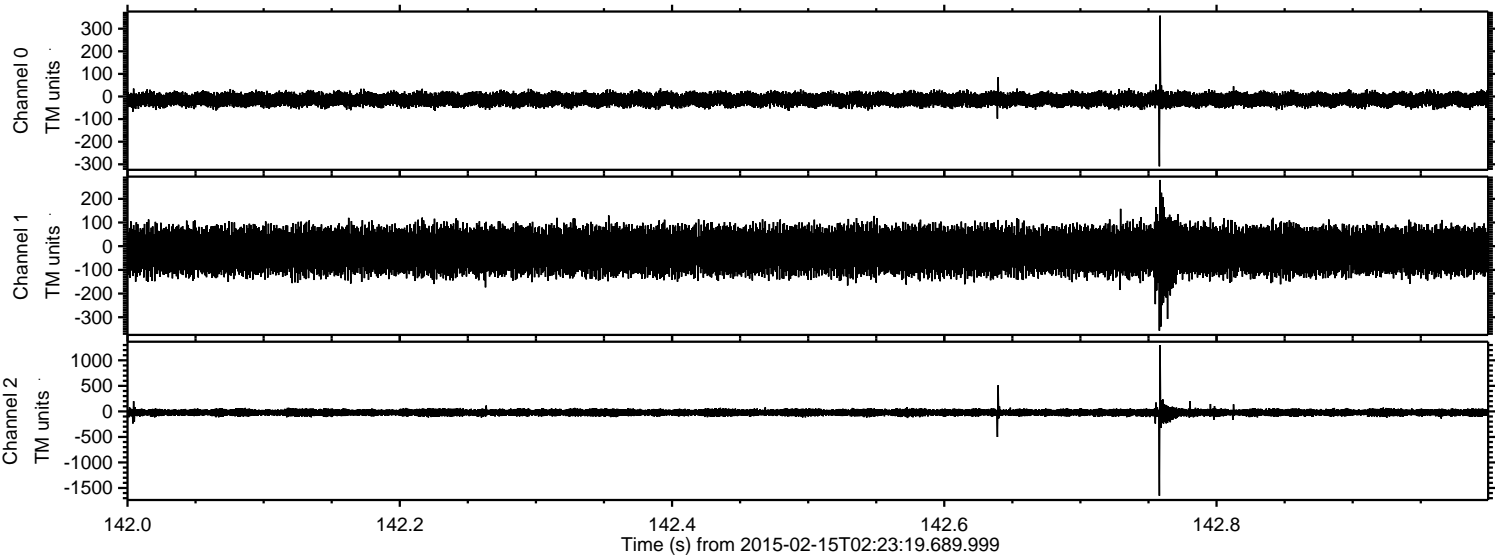



ELMAVAN 3D WAVEFORMS (Measured data sampled at 50 kHz) 49810 packets of 144 samples from 2015-02-15T02:23:19.689.999. Part 2/144

Processed Mon Feb 23 13:05:23 2015 by ELM ver.2012-10-06 from 001\_\_elm20150215\_022318\_\_dat00.bin

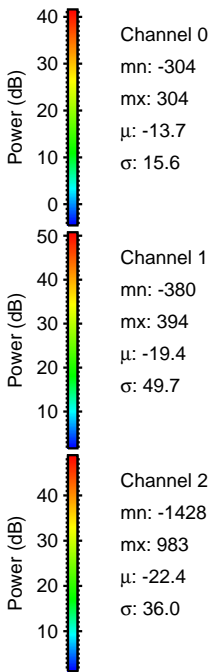
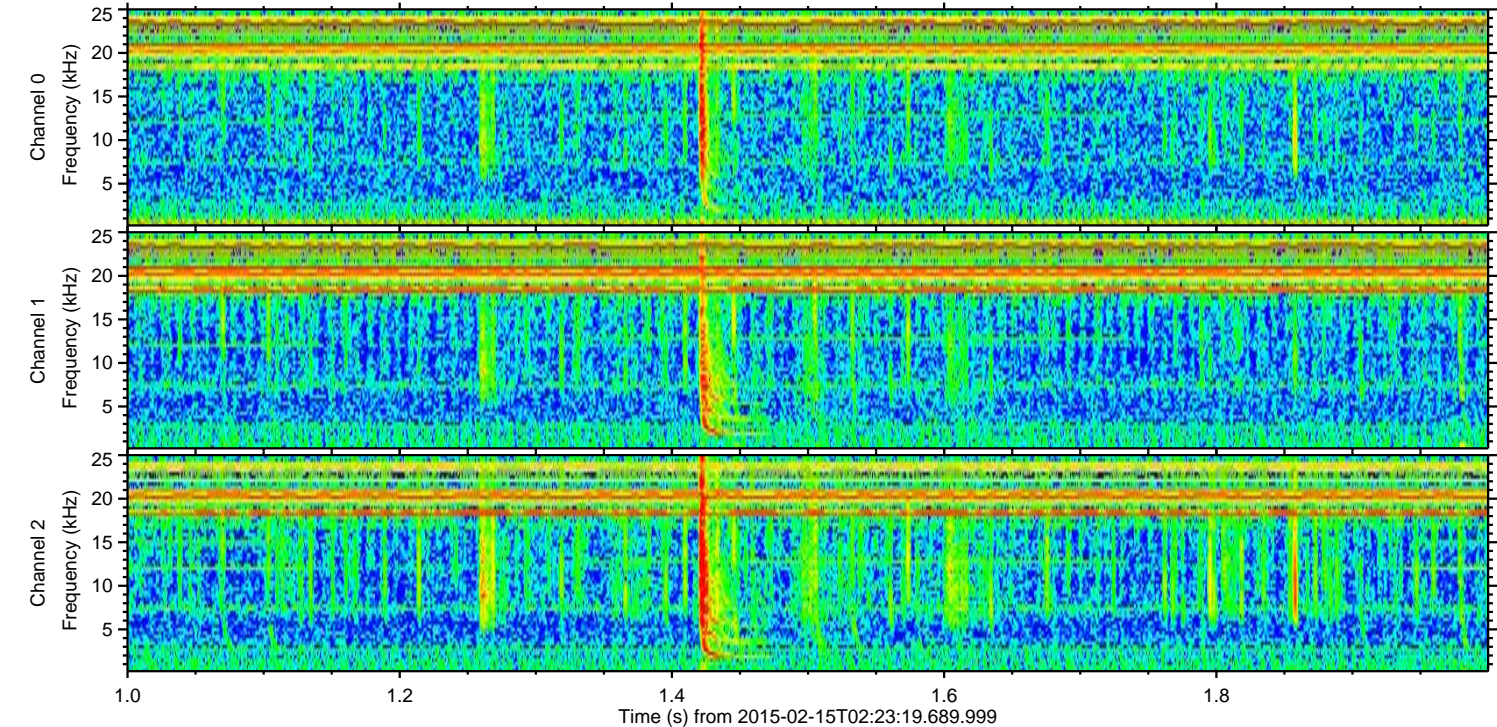
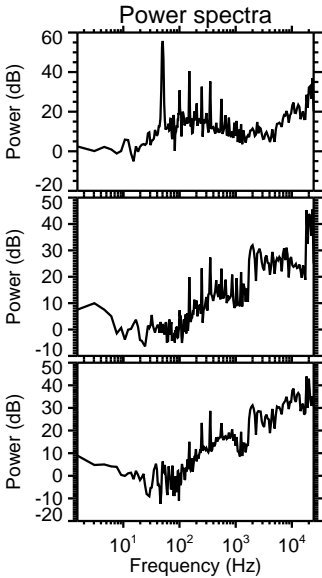
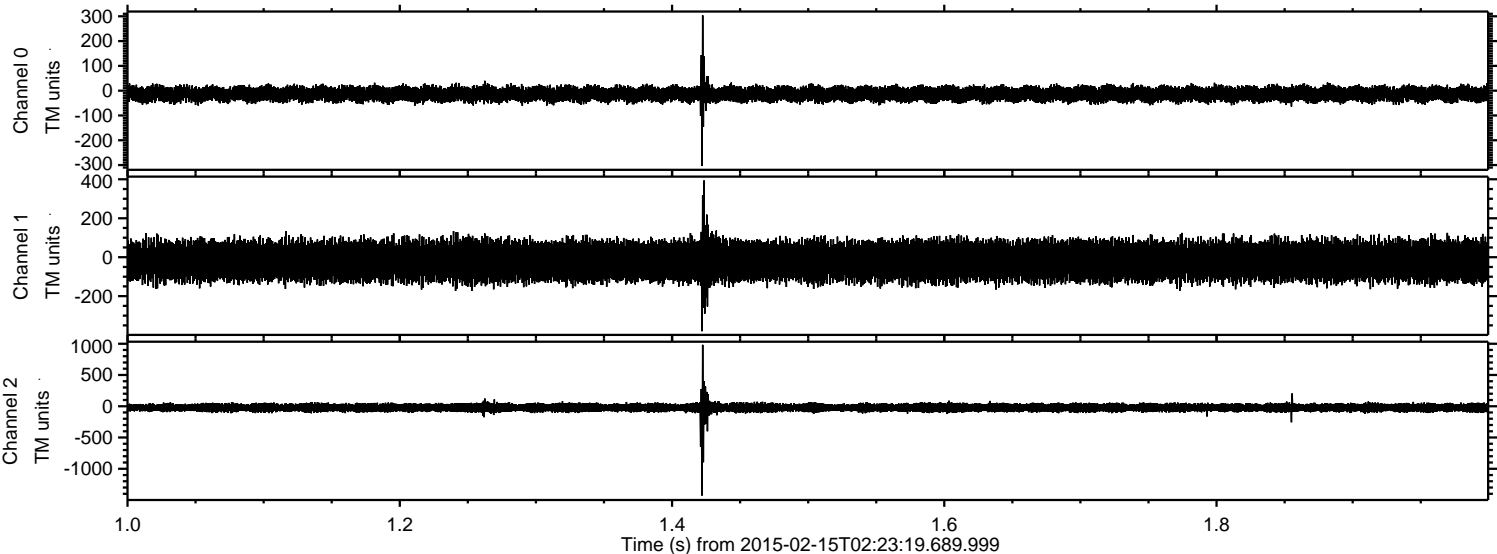



Processed Mon Feb 23 13:05:24 2015 by ELM ver.2012-10-06 from 001\_\_elm20150215\_022318\_\_dat00.bin

