

ELMAVAN 3D WAVEFORMS (Measured data sampled at 50 kHz) 49809 packets of 144 samples from 2015-02-15T01:18:17.792.999.

Processed Mon Feb 23 12:52:04 2015 by ELM ver.2012-10-06 from 001__elm20150215_011816__dat00.bin

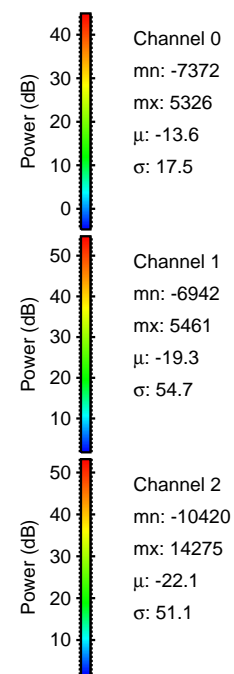
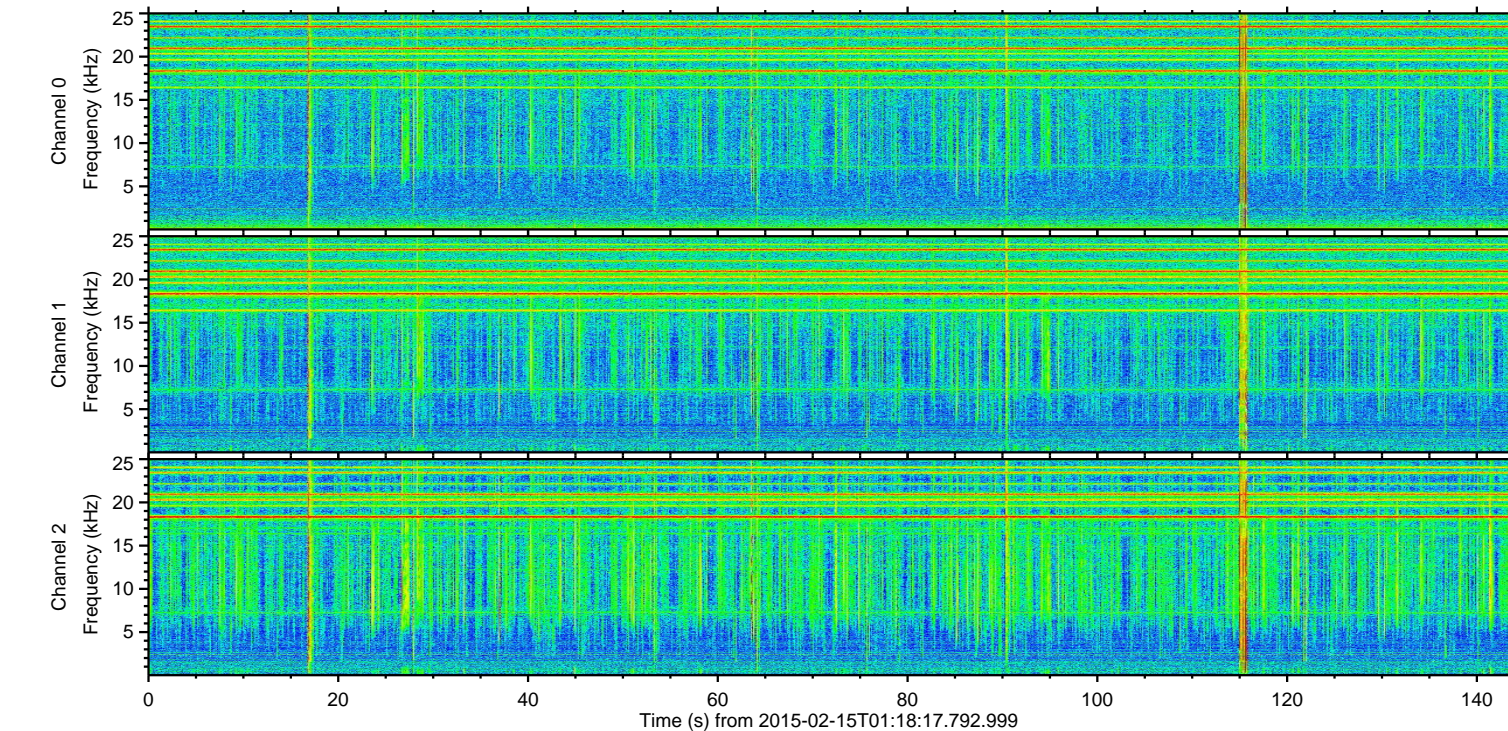
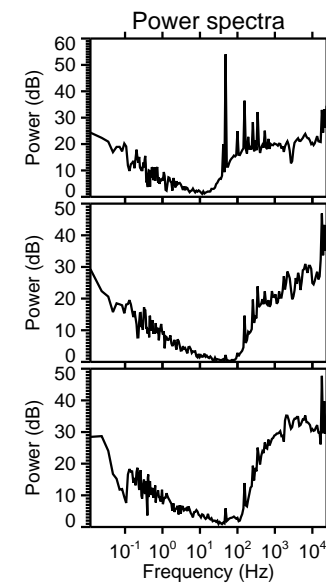
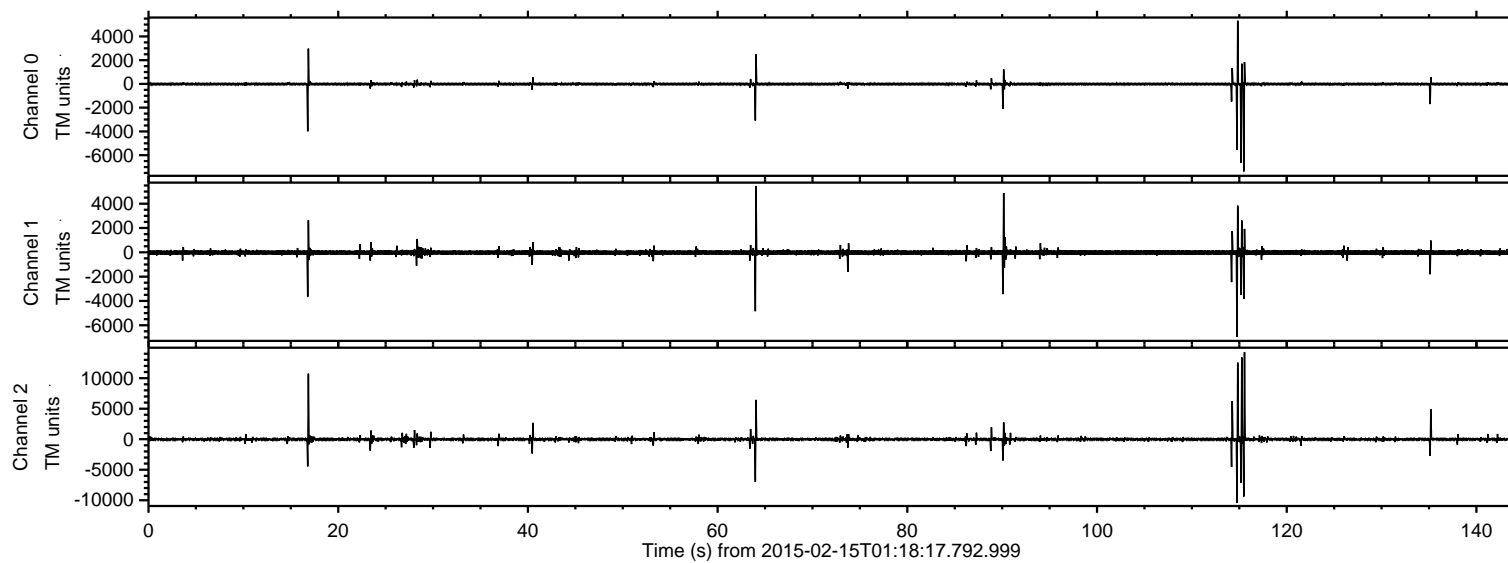

ELMAVAN 3D WAVEFORMS (Measured data sampled at 50 kHz) 49809 packets of 144 samples from 2015-02-15T01:18:17.792.999. Part 116/144

Processed Mon Feb 23 12:52:16 2015 by ELM ver.2012-10-06 from 001__elm20150215_011816__dat00.bin

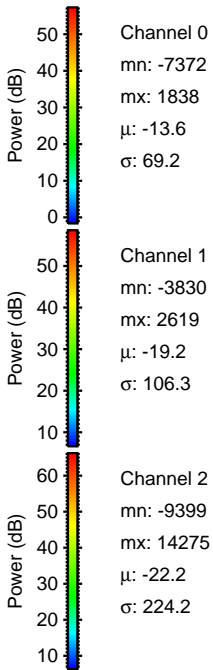
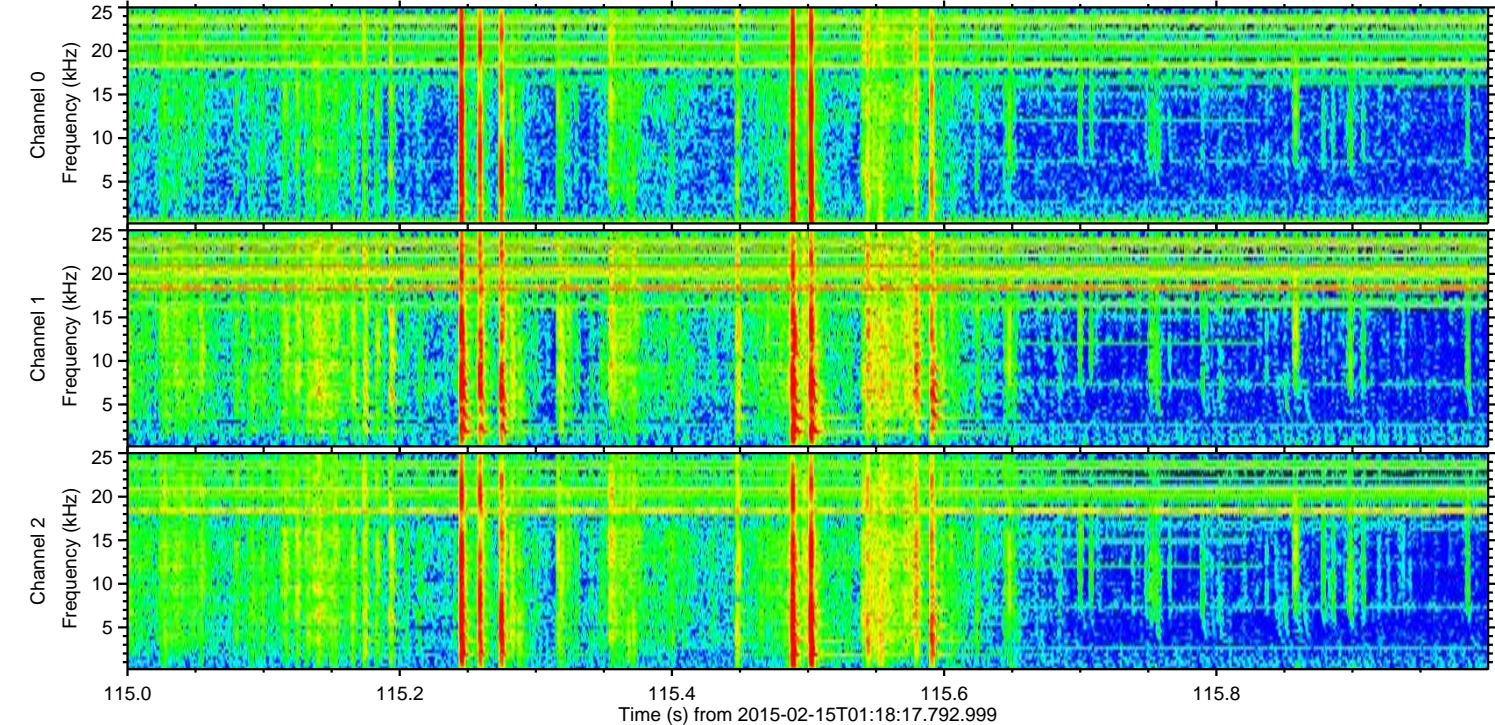
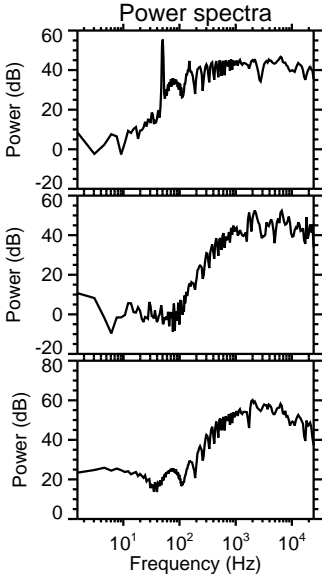
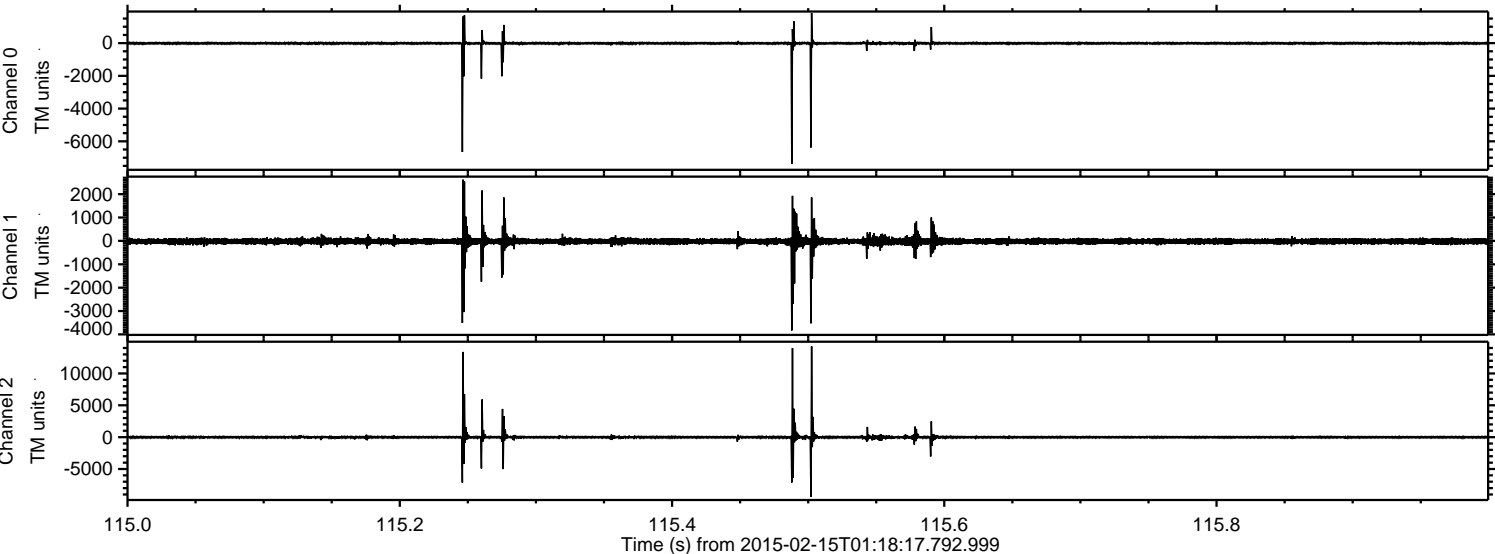

ELMAVAN 3D WAVEFORMS (Measured data sampled at 50 kHz) 49809 packets of 144 samples from 2015-02-15T01:18:17.792.999. Part 115/144

Processed Mon Feb 23 12:52:17 2015 by ELM ver.2012-10-06 from 001__elm20150215_011816__dat00.bin

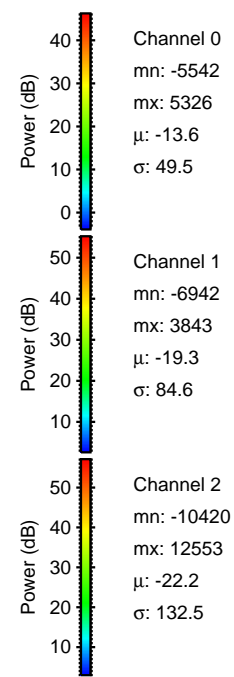
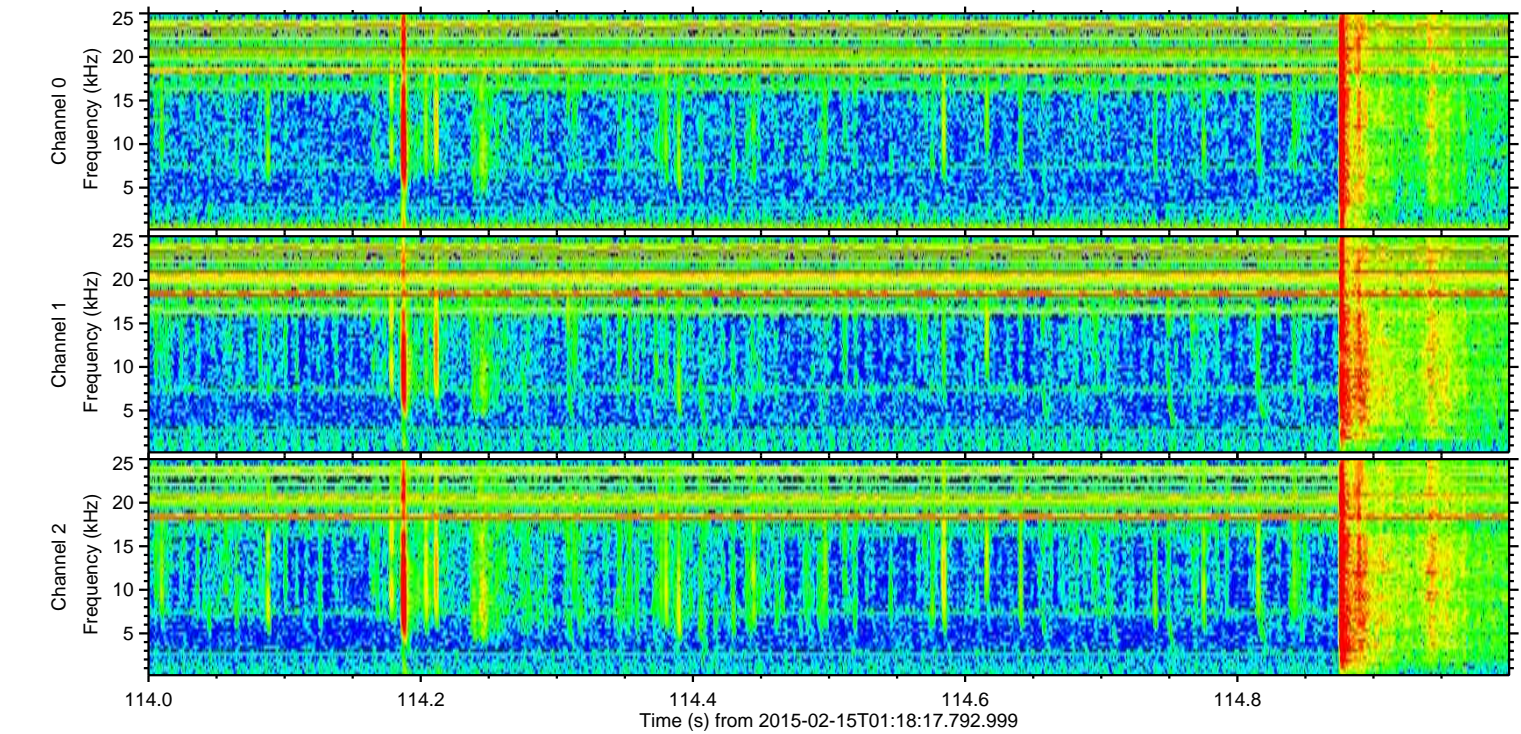
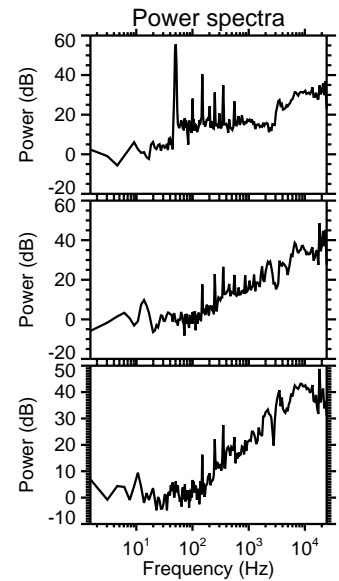
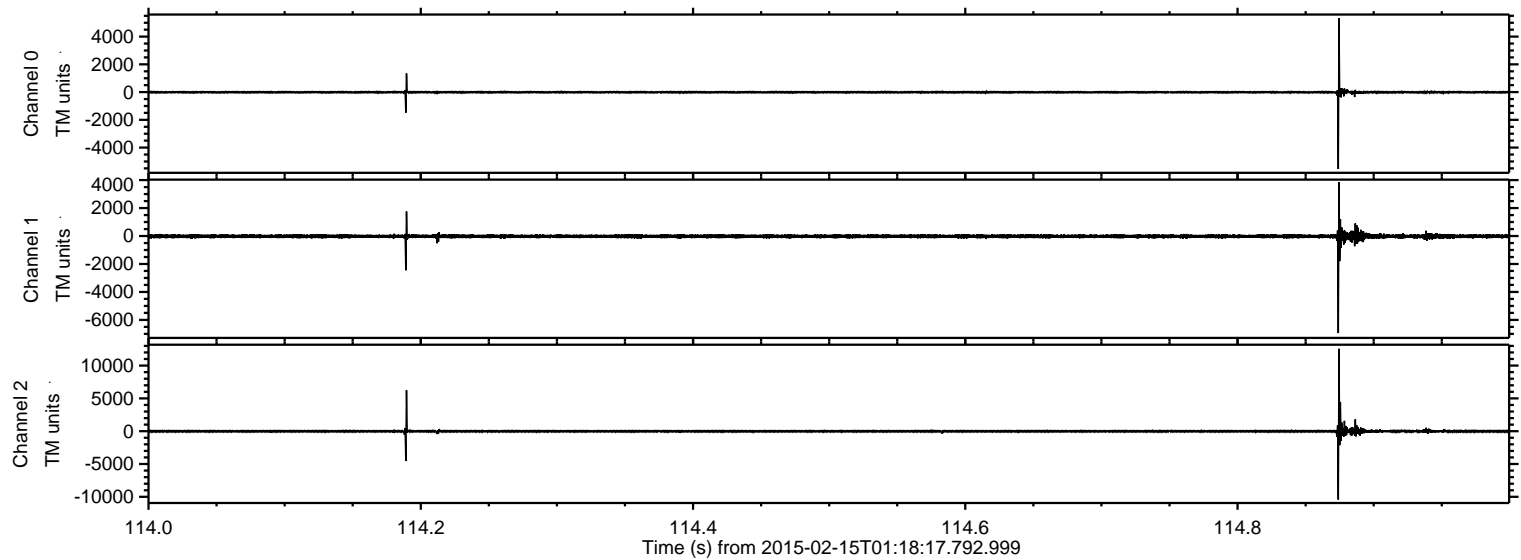

Channel 0
mn: -5542
mx: 5326
 μ : -13.6
 σ : 49.5

Channel 1
mn: -6942
mx: 3843
 μ : -19.3
 σ : 84.6

Channel 2
mn: -10420
mx: 12553
 μ : -22.2
 σ : 132.5

ELMAVAN 3D WAVEFORMS (Measured data sampled at 50 kHz) 49809 packets of 144 samples from 2015-02-15T01:18:17.792.999. Part 17/144

Processed Mon Feb 23 12:52:17 2015 by ELM ver.2012-10-06 from 001__elm20150215_011816__dat00.bin

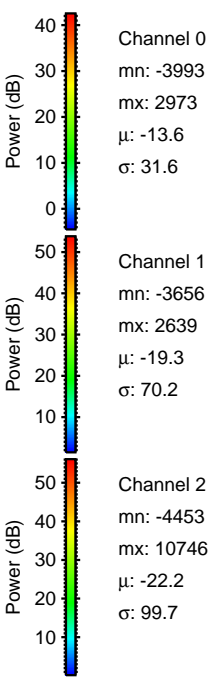
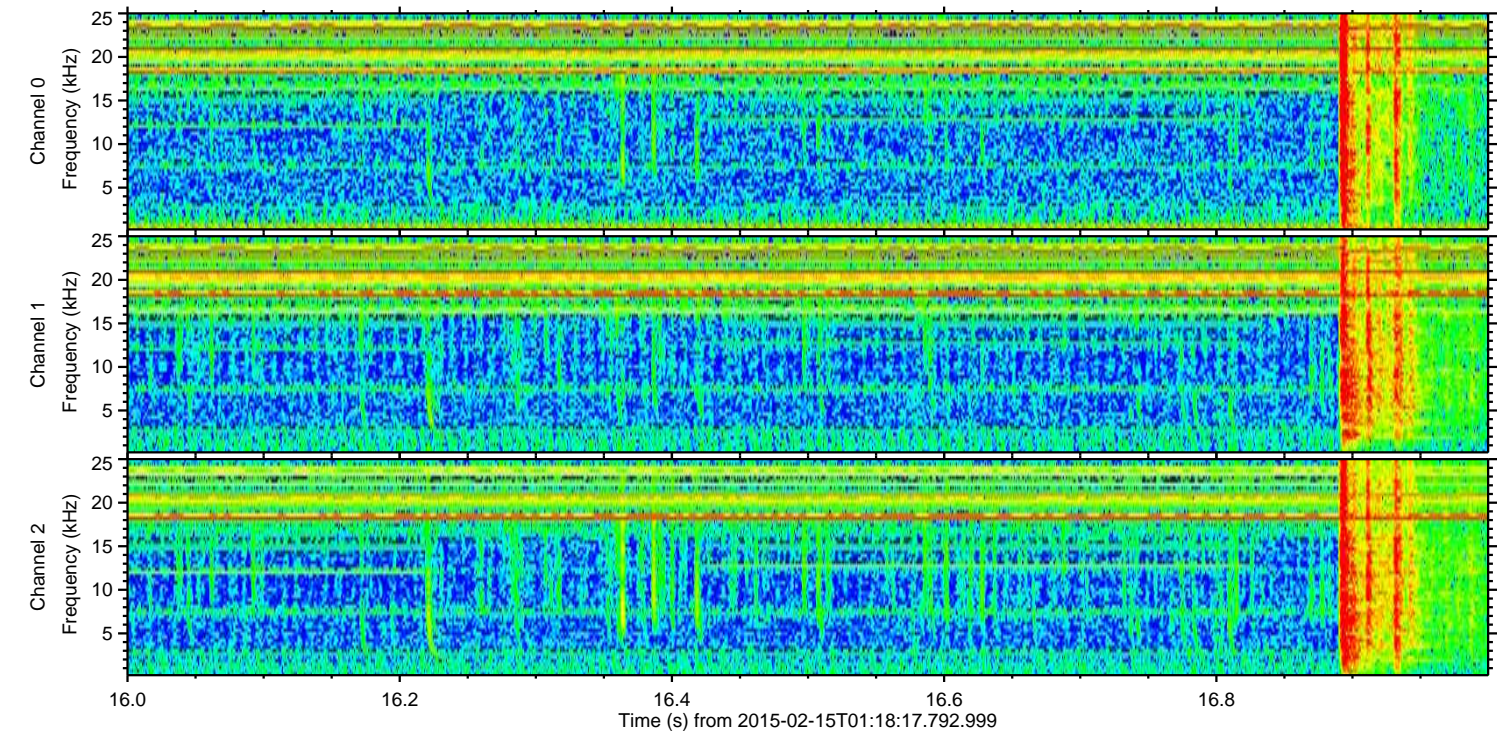
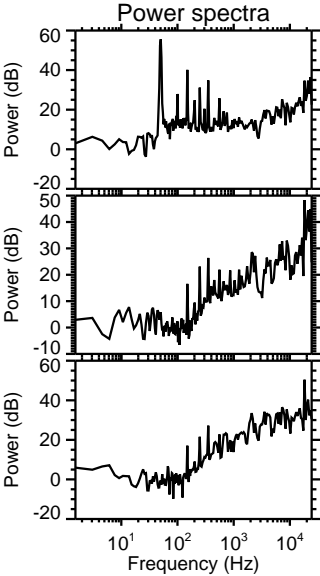
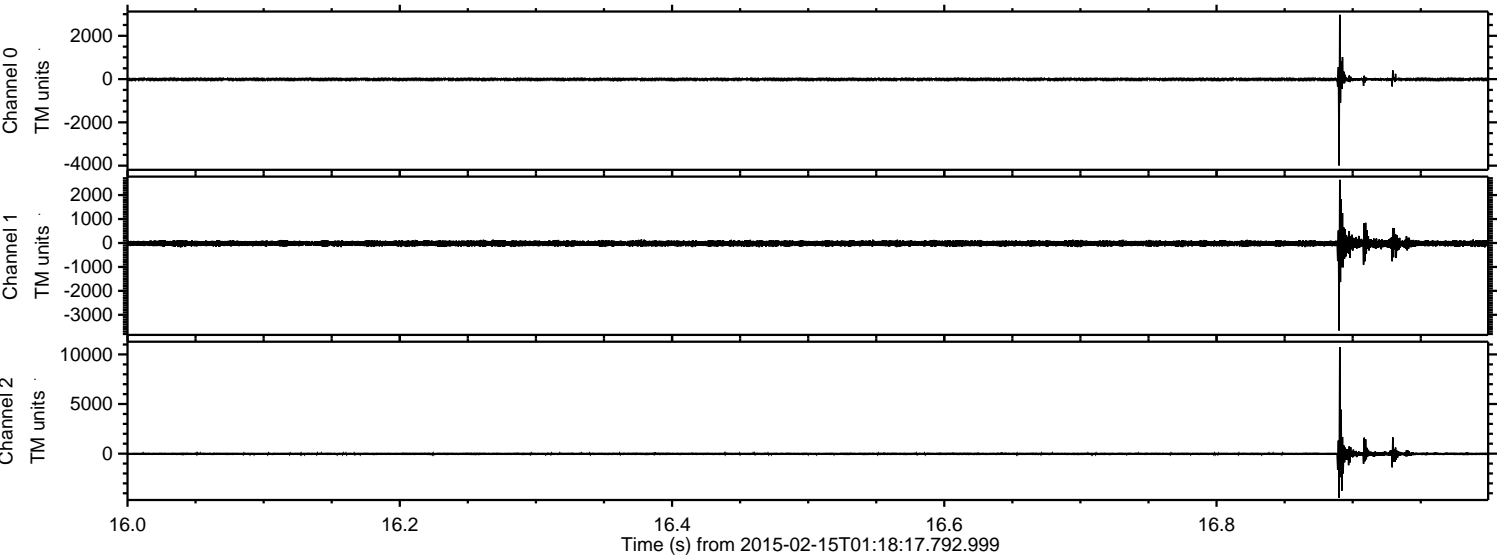

Processed Mon Feb 23 12:52:18 2015 by ELM ver.2012-10-06 from 001__elm20150215_011816__dat00.bin

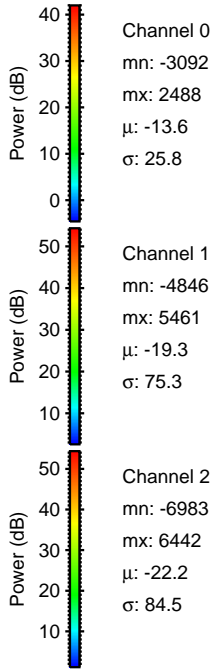
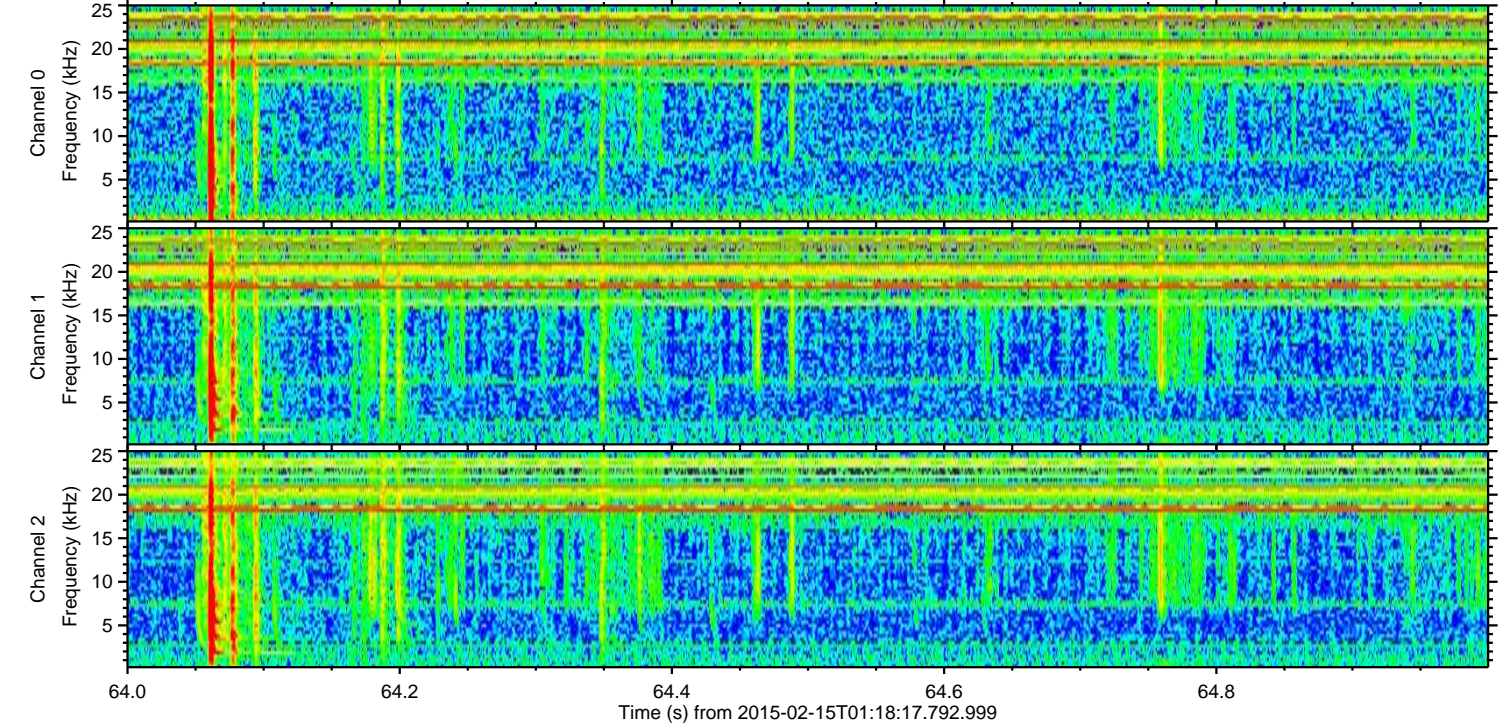
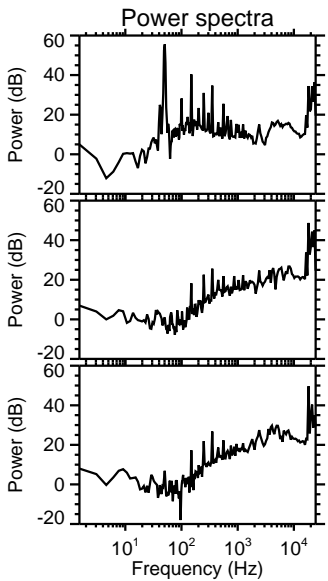
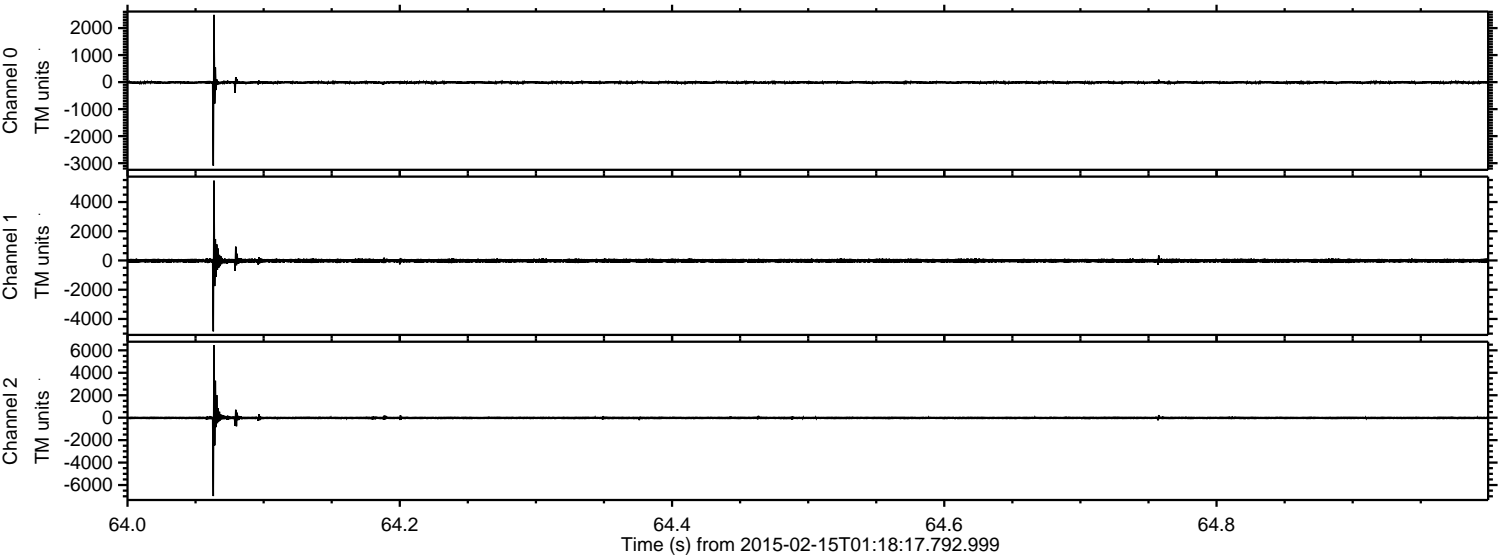

ELMAVAN 3D WAVEFORMS (Measured data sampled at 50 kHz) 49809 packets of 144 samples from 2015-02-15T01:18:17.792.999. Part 136/144

Processed Mon Feb 23 12:52:19 2015 by ELM ver.2012-10-06 from 001__elm20150215_011816__dat00.bin

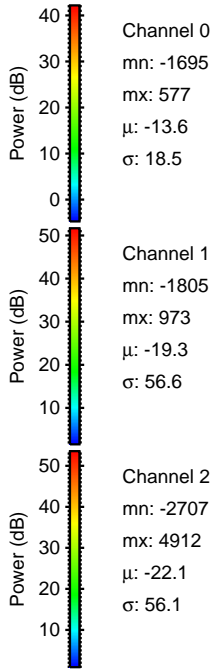
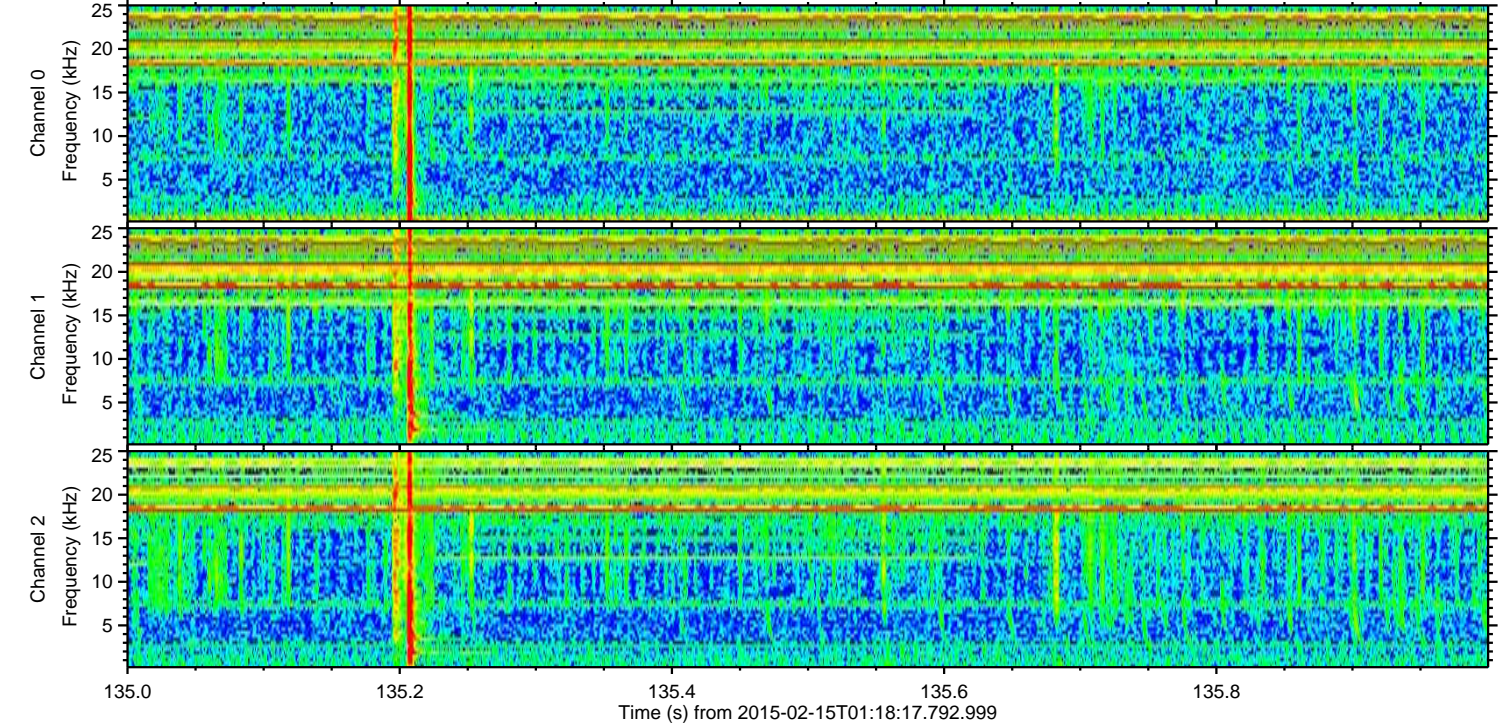
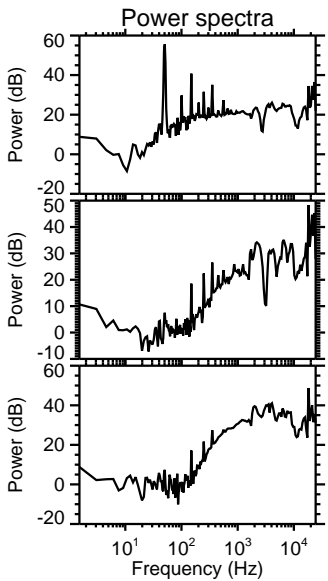
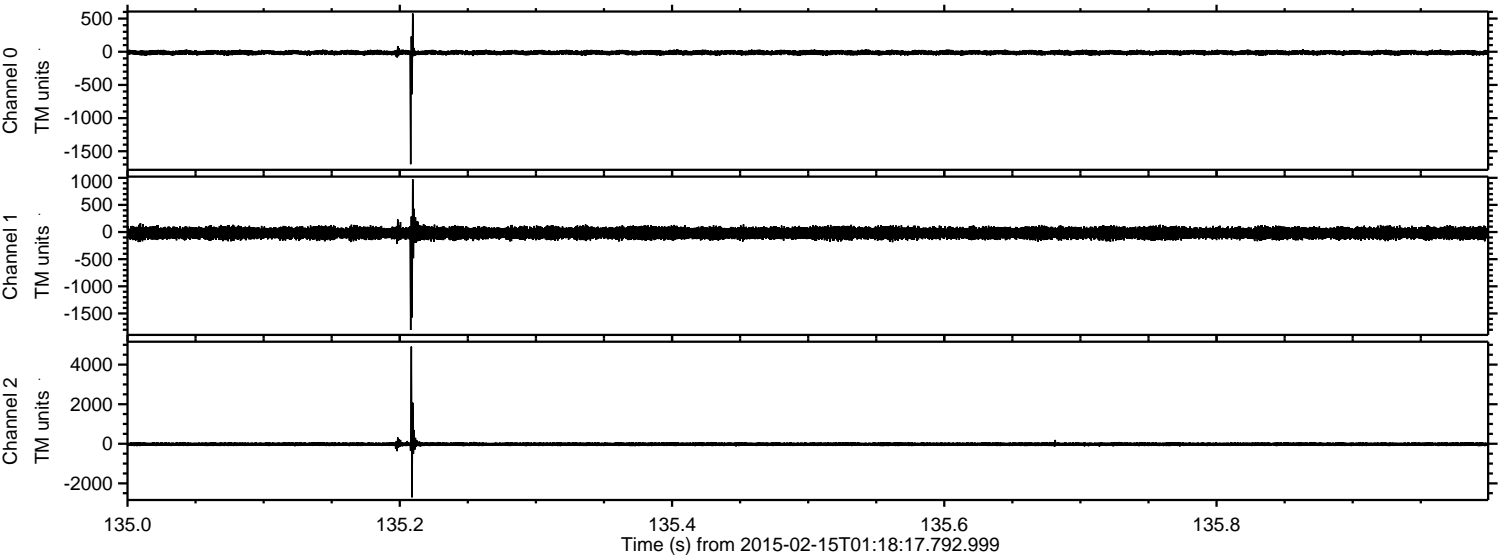

Processed Mon Feb 23 12:52:20 2015 by ELM ver.2012-10-06 from 001__elm20150215_011816__dat00.bin

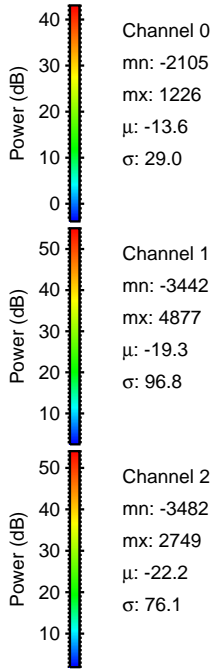
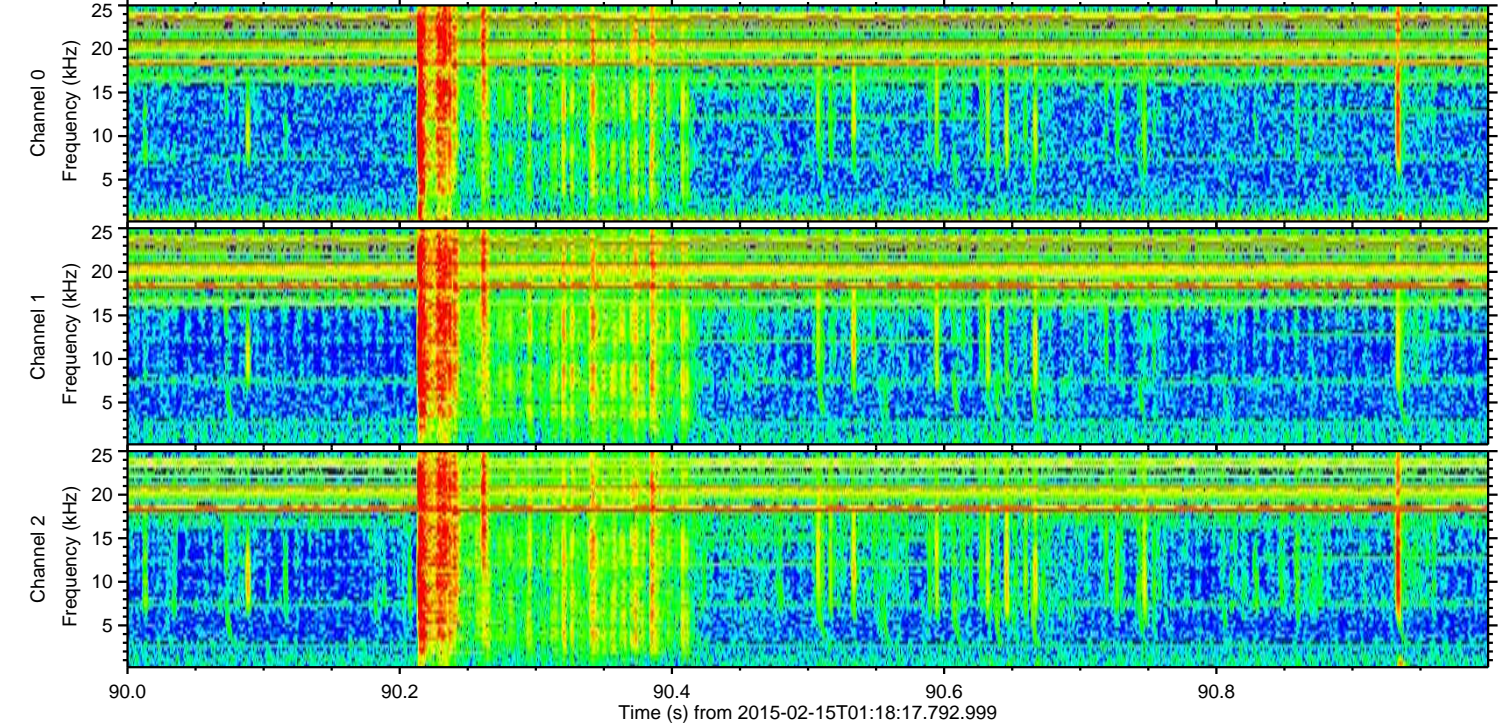
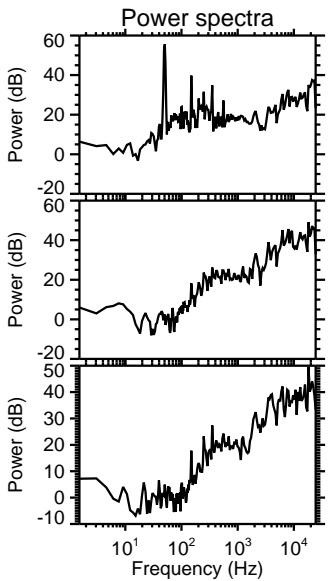
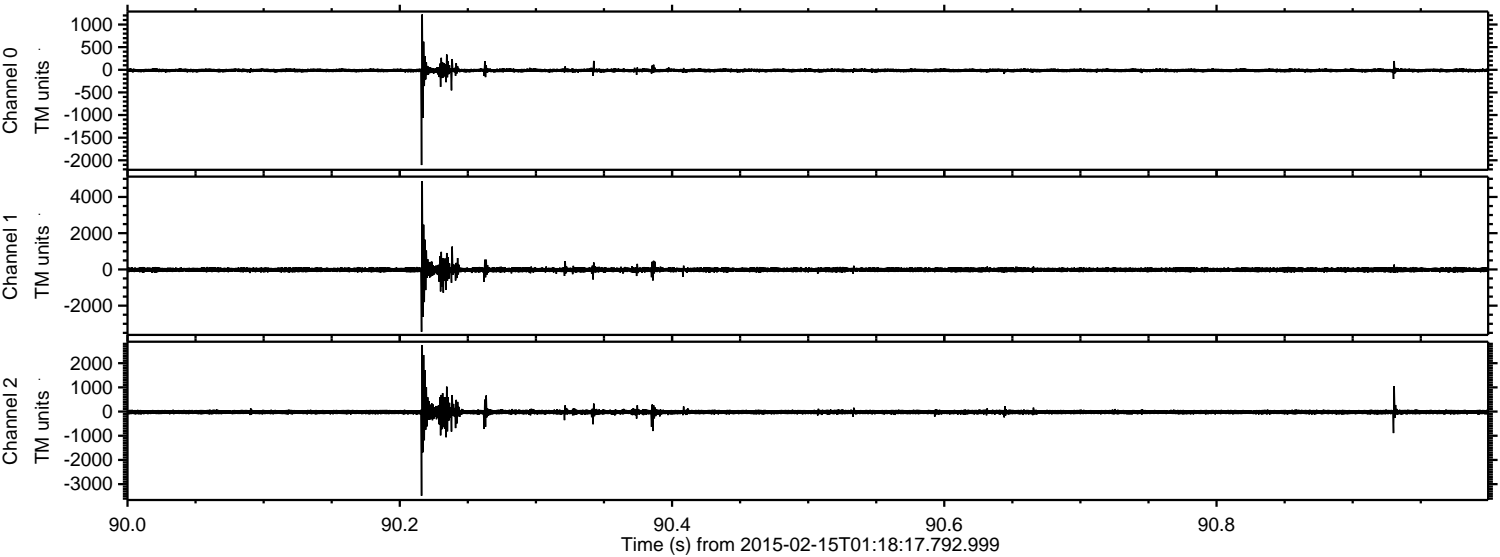

Channel 0
mn: -2105
mx: 1226
 μ : -13.6
 σ : 29.0

Channel 1
mn: -3442
mx: 4877
 μ : -19.3
 σ : 96.8

Channel 2
mn: -3482
mx: 2749
 μ : -22.2
 σ : 76.1

Processed Mon Feb 23 12:52:21 2015 by ELM ver.2012-10-06 from 001__elm20150215_011816__dat00.bin

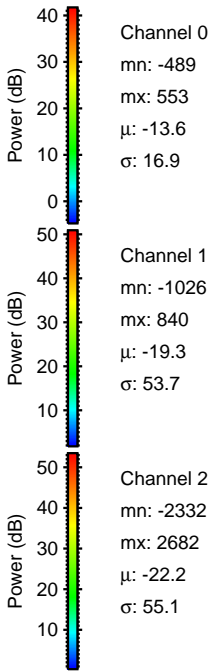
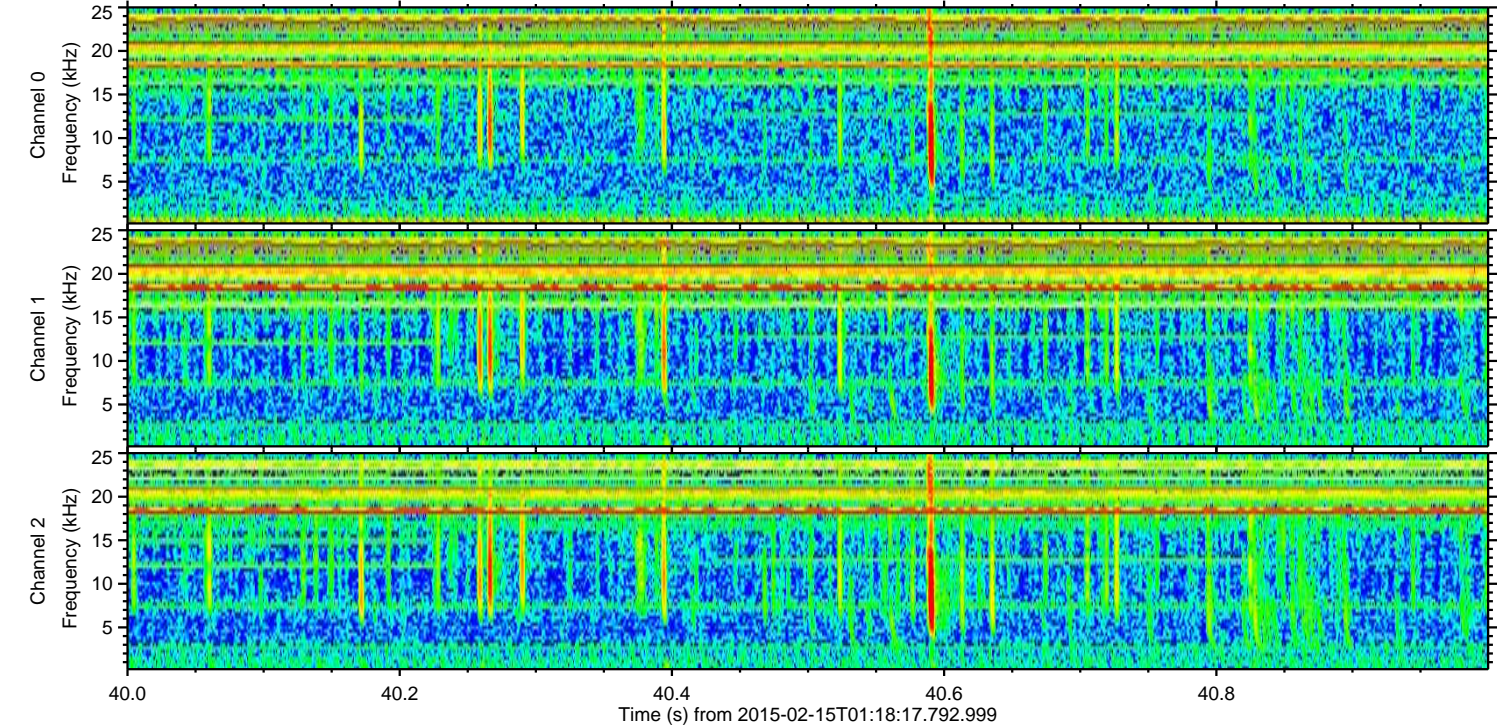
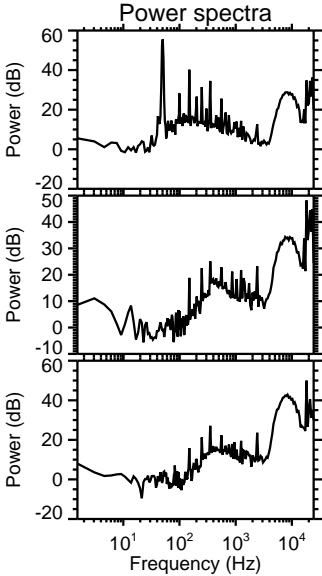
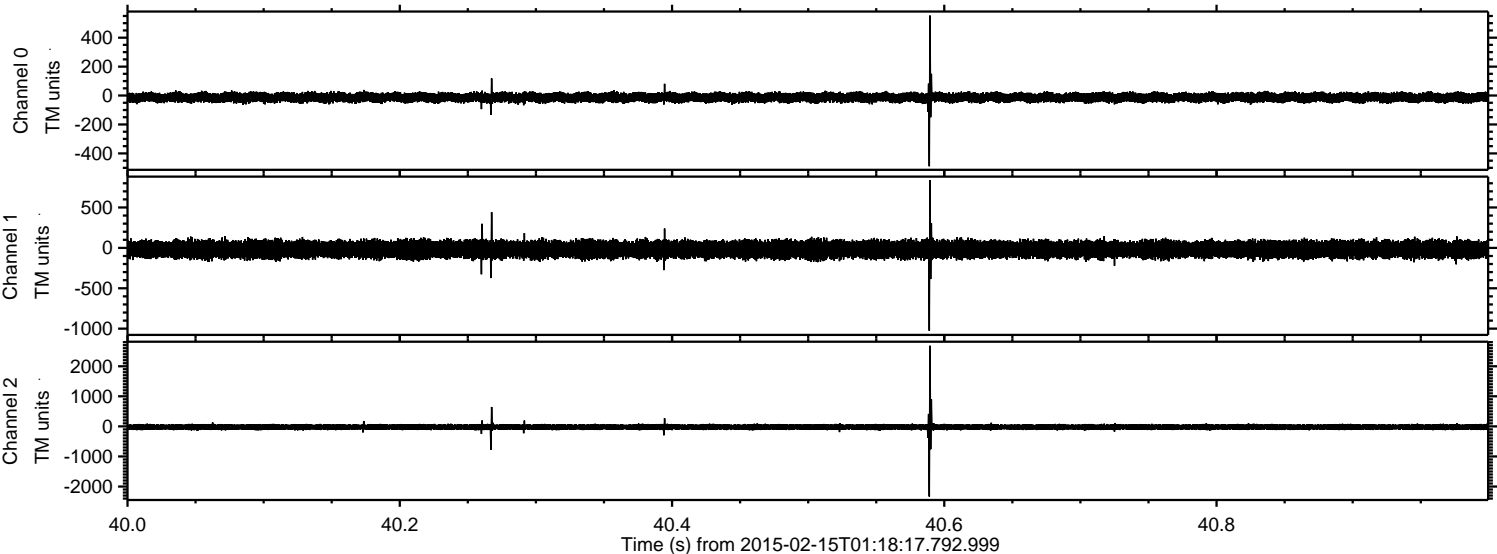

Channel 0
mn: -489
mx: 553
 μ : -13.6
 σ : 16.9

Channel 1
mn: -1026
mx: 840
 μ : -19.3
 σ : 53.7

Channel 2
mn: -2332
mx: 2682
 μ : -22.2
 σ : 55.1

ELMAVAN 3D WAVEFORMS (Measured data sampled at 50 kHz) 49809 packets of 144 samples from 2015-02-15T01:18:17.792.999. Part 89/144

Processed Mon Feb 23 12:52:22 2015 by ELM ver.2012-10-06 from 001__elm20150215_011816__dat00.bin

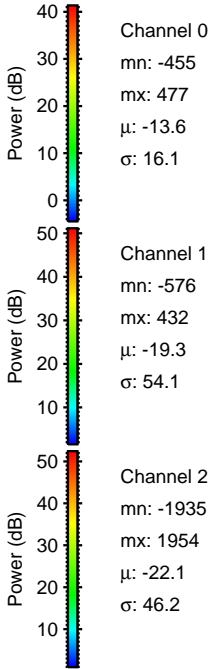
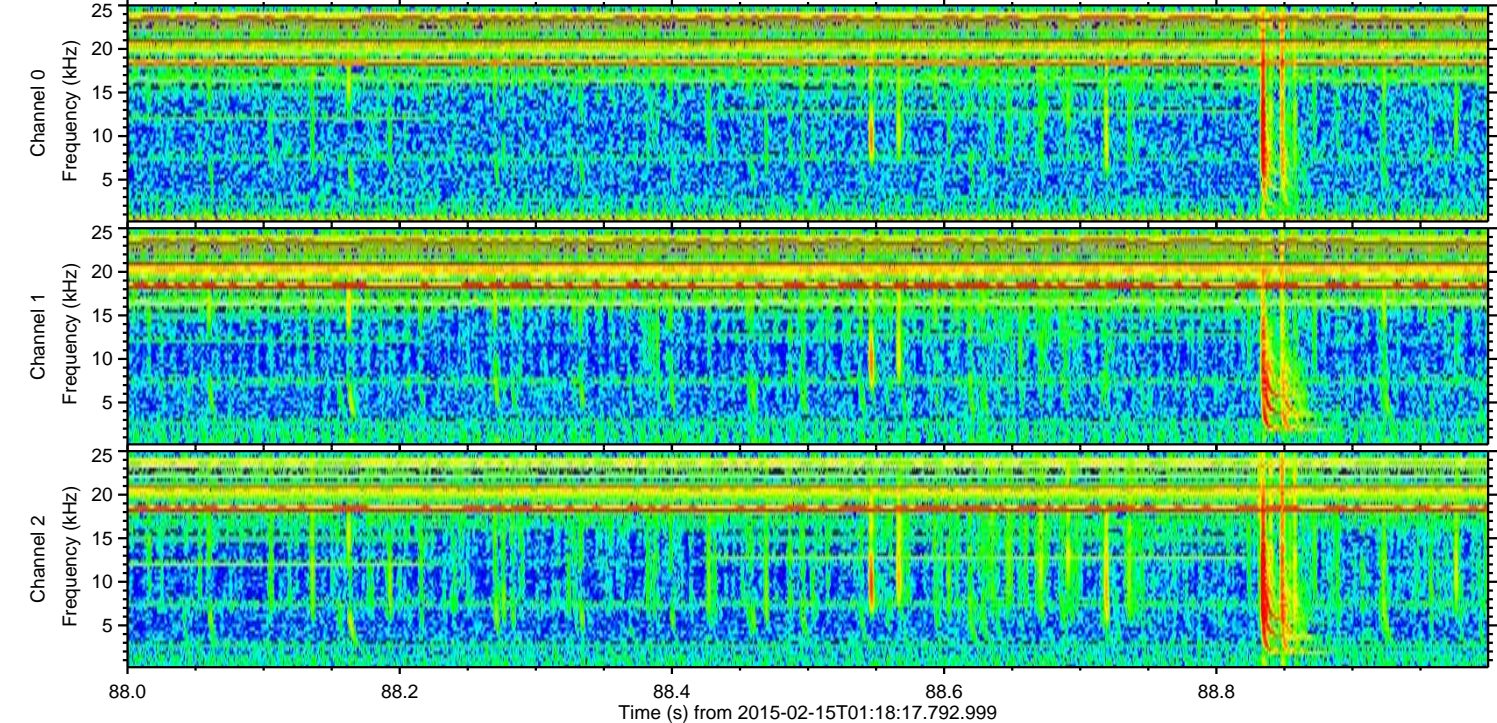
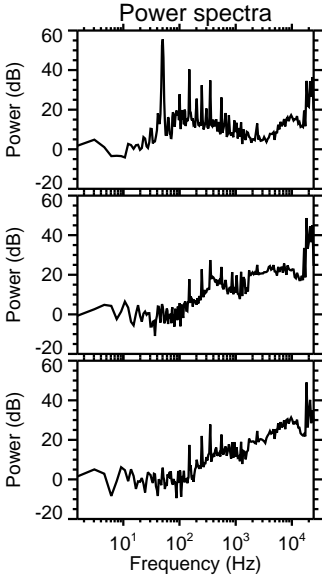
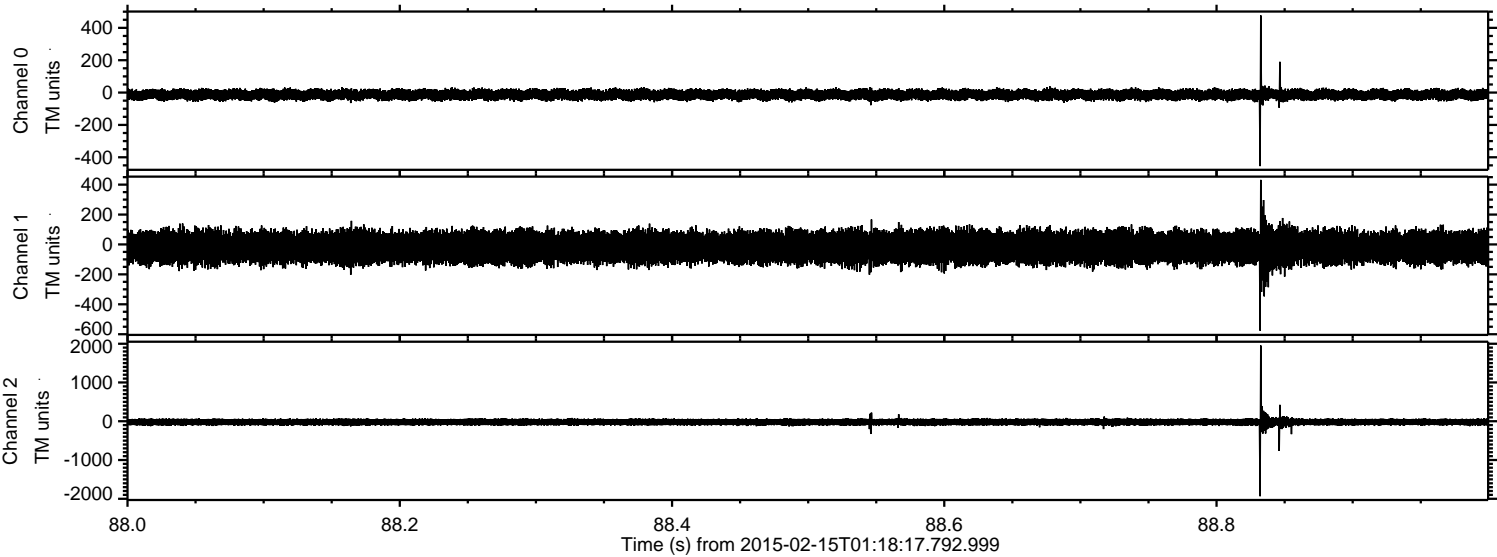

Processed Mon Feb 23 12:52:23 2015 by ELM ver.2012-10-06 from 001__elm20150215_011816__dat00.bin

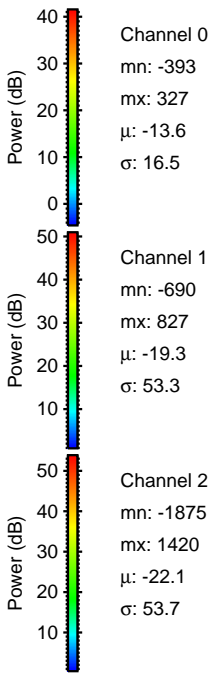
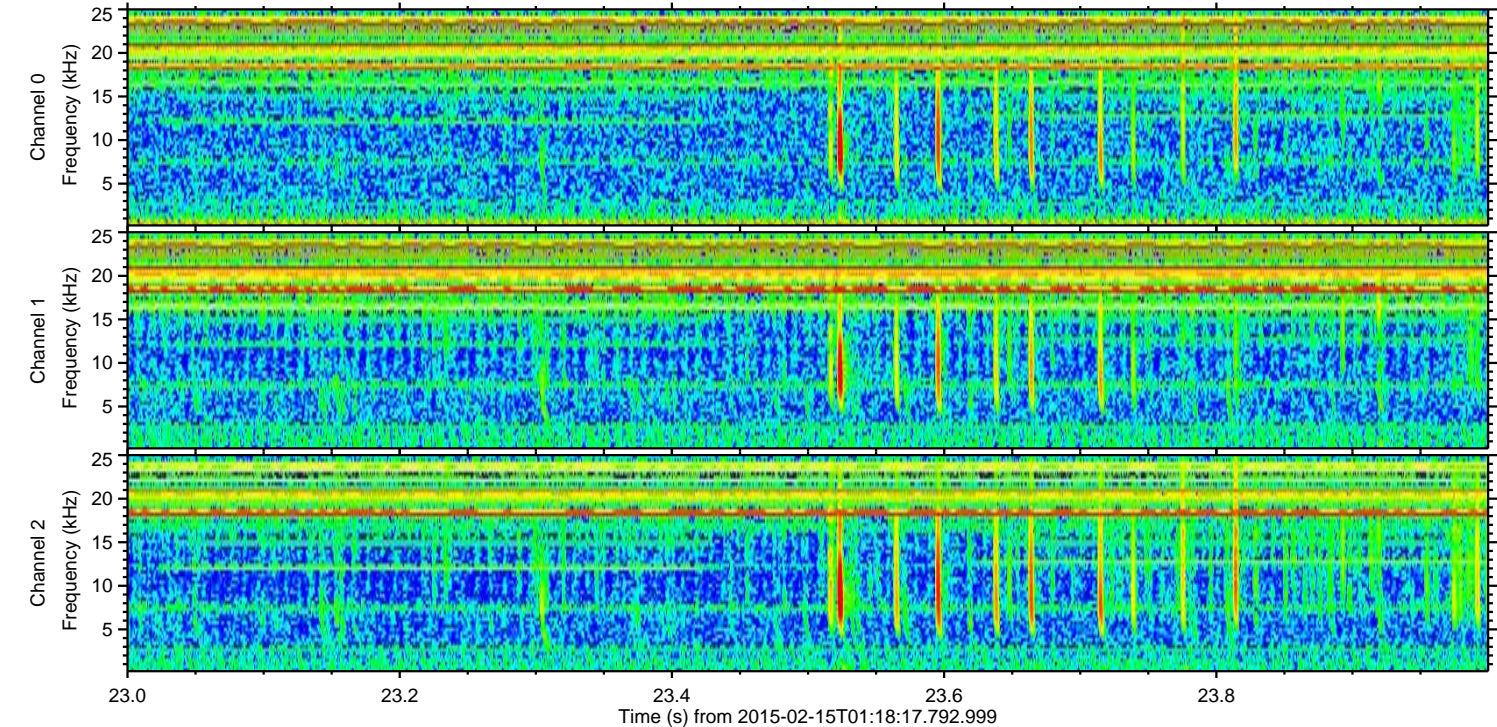
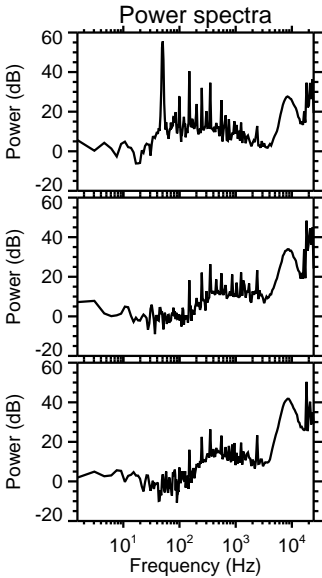
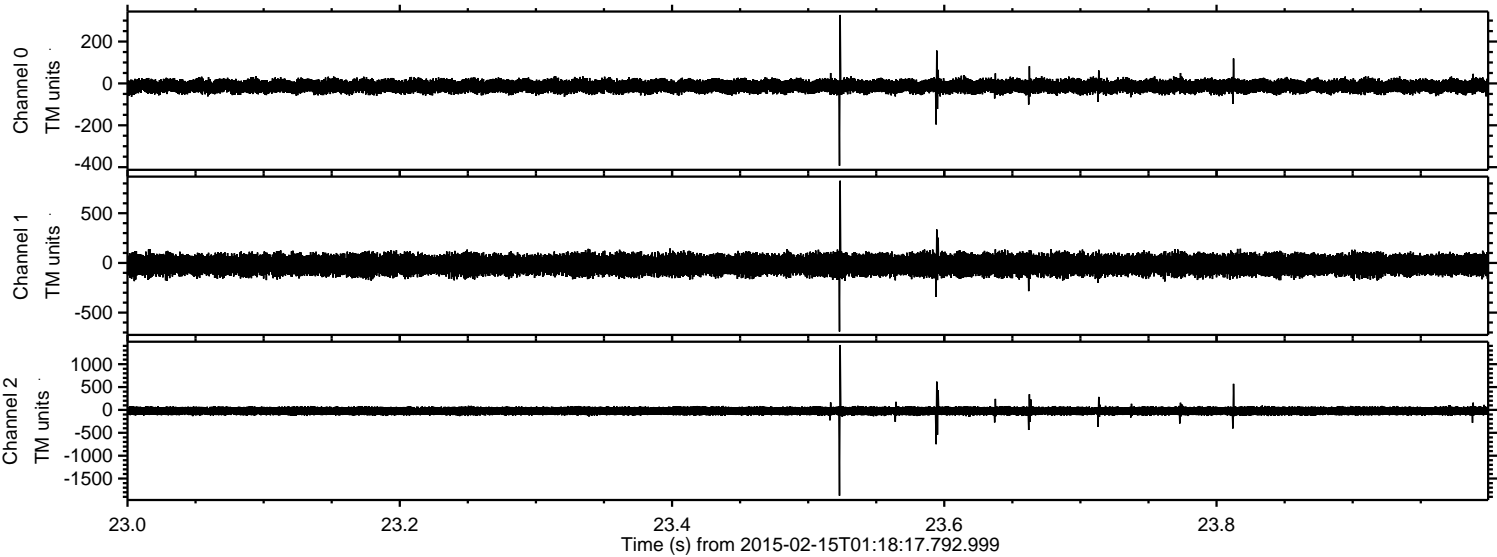

Processed Mon Feb 23 12:52:24 2015 by ELM ver.2012-10-06 from 001__elm20150215_011816__dat00.bin

