

ELMAVAN 3D WAVEFORMS (Measured data sampled at 50 kHz) 49807 packets of 144 samples from 2015-02-14T21:33:11.208.999.

Processed Mon Feb 23 12:06:22 2015 by ELM ver.2012-10-06 from 001\_\_elm20150214\_213310\_\_dat00.bin

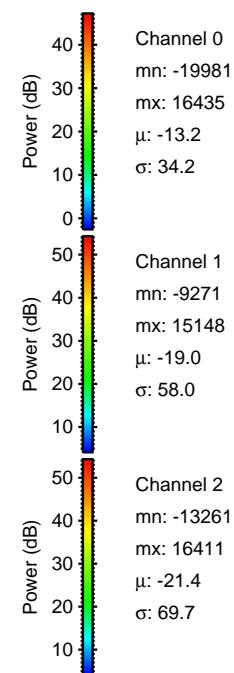

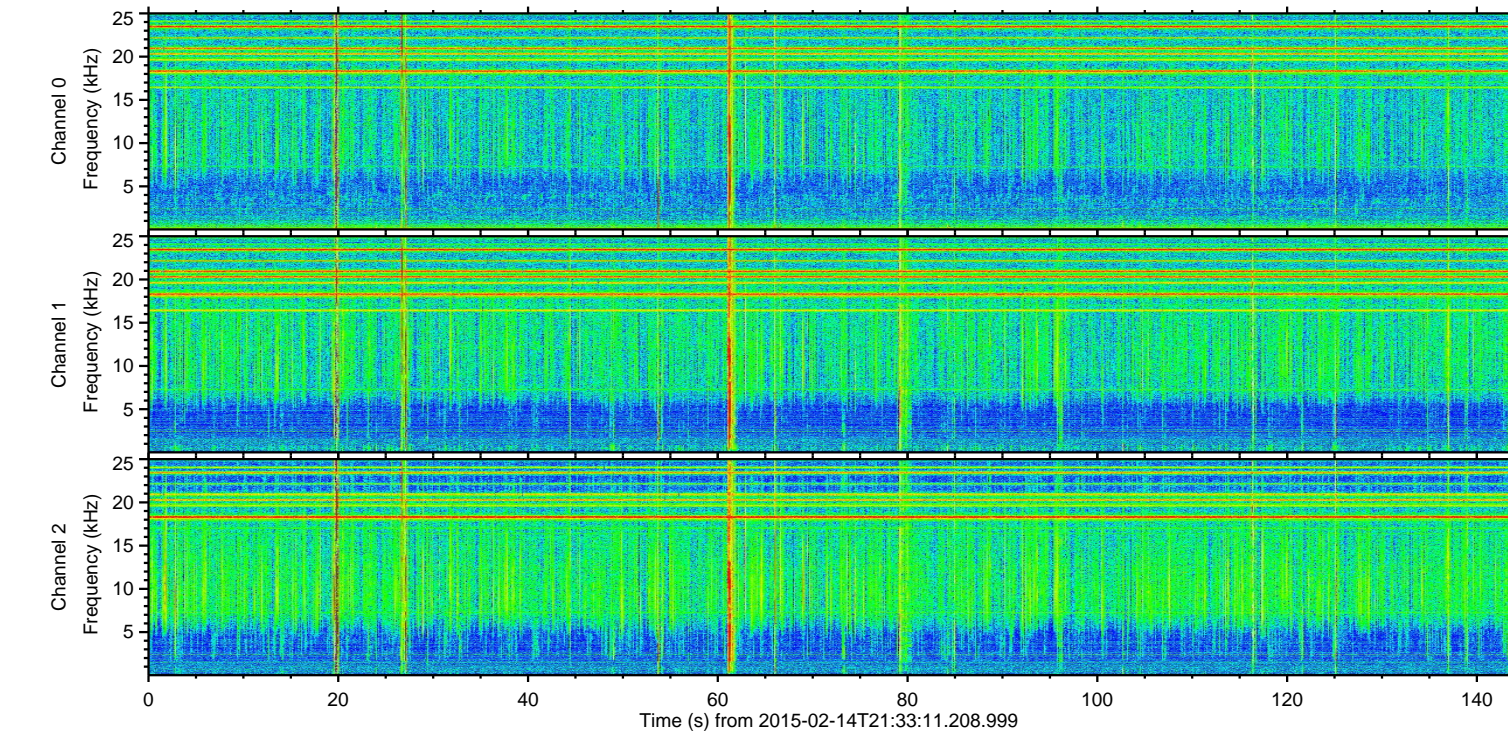
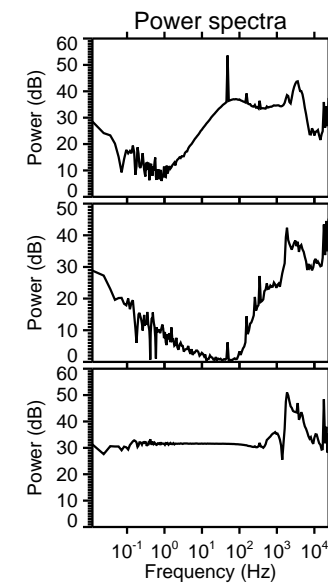
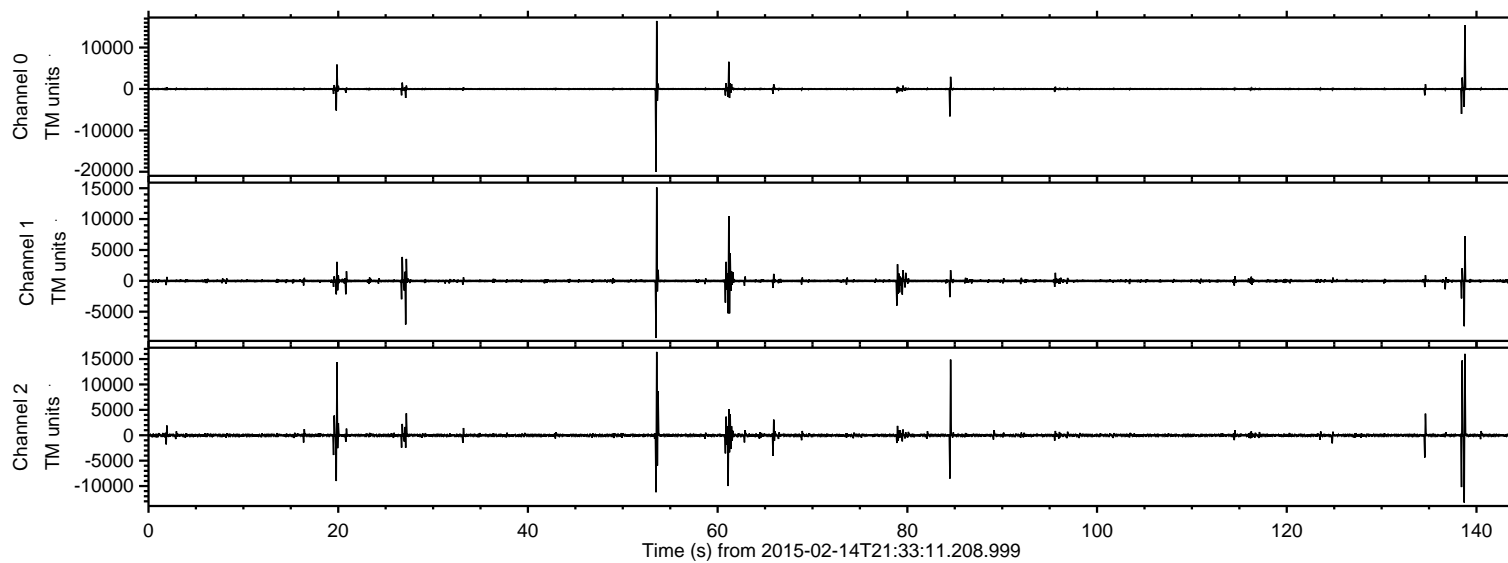

Processed Mon Feb 23 12:06:34 2015 by ELM ver.2012-10-06 from 001\_\_elm20150214\_213310\_\_dat00.bin

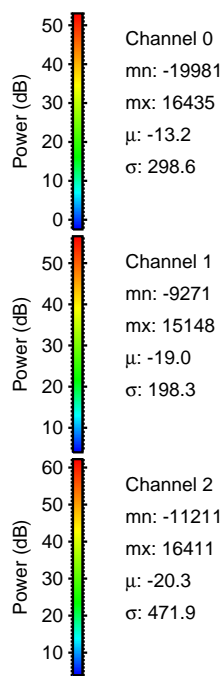
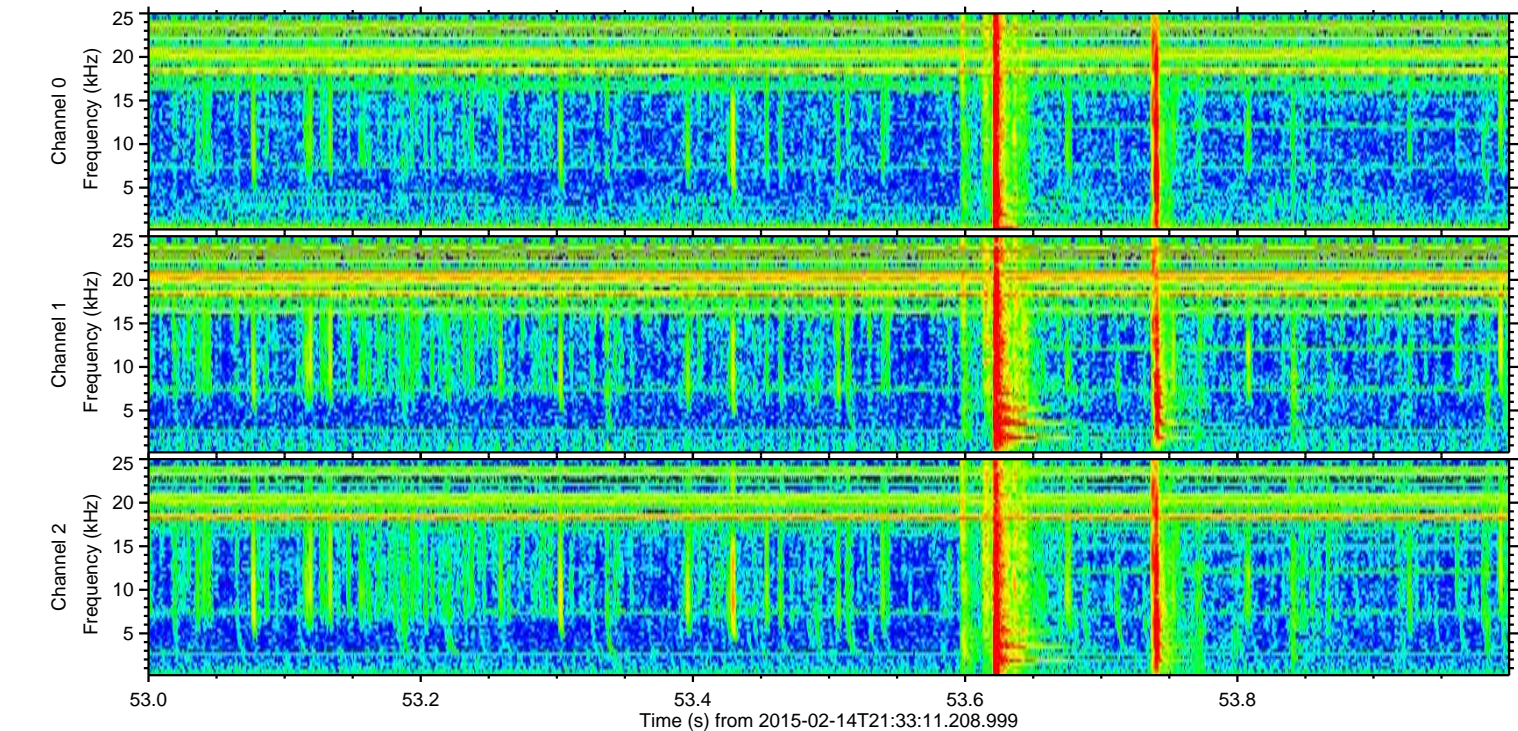
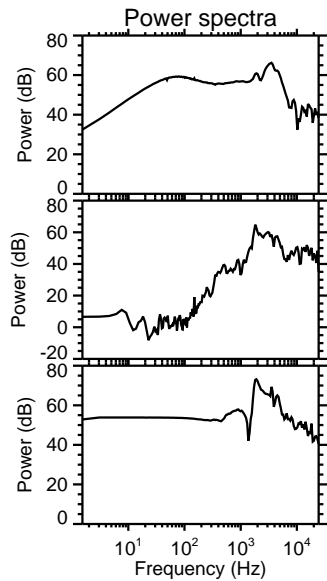
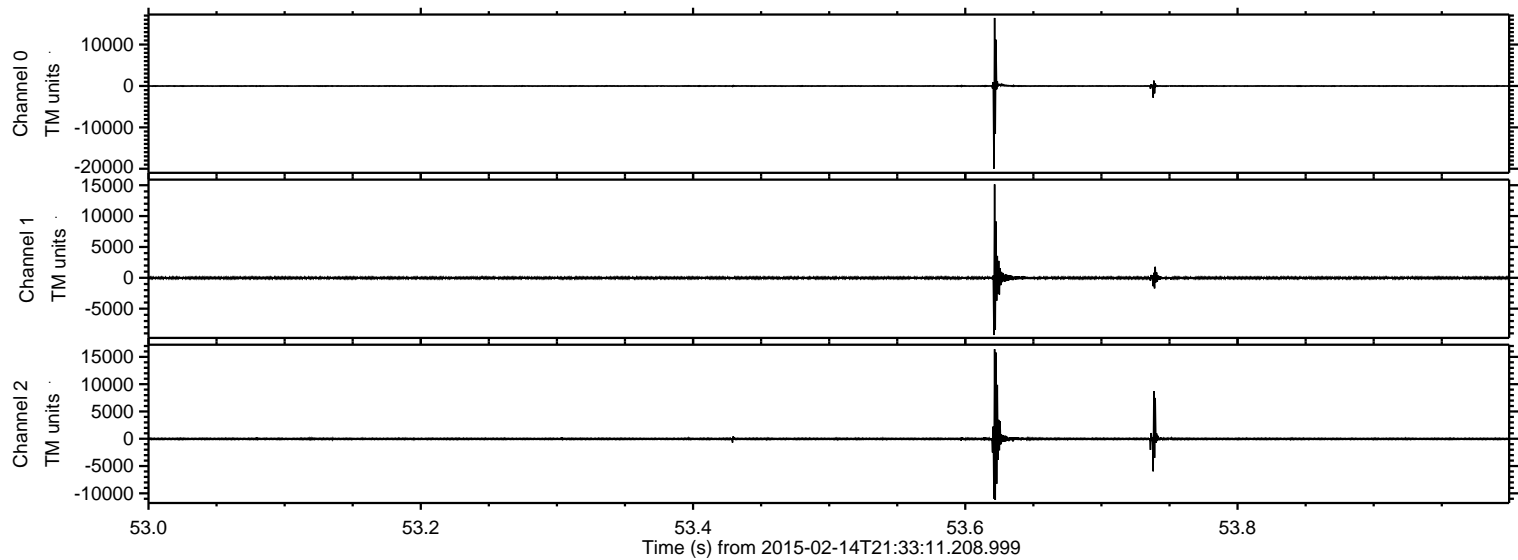



ELMAVAN 3D WAVEFORMS (Measured data sampled at 50 kHz) 49807 packets of 144 samples from 2015-02-14T21:33:11.208.999. Part 139/144

Processed Mon Feb 23 12:06:35 2015 by ELM ver.2012-10-06 from 001\_\_elm20150214\_213310\_\_dat00.bin

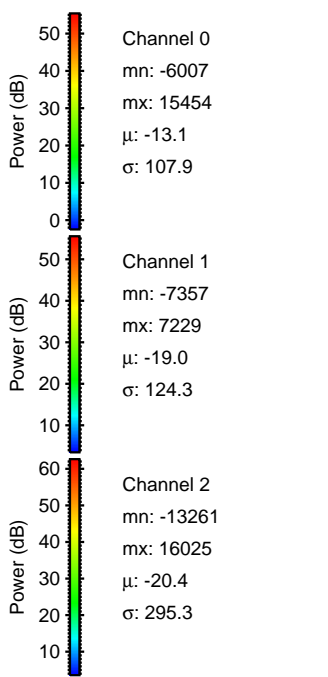
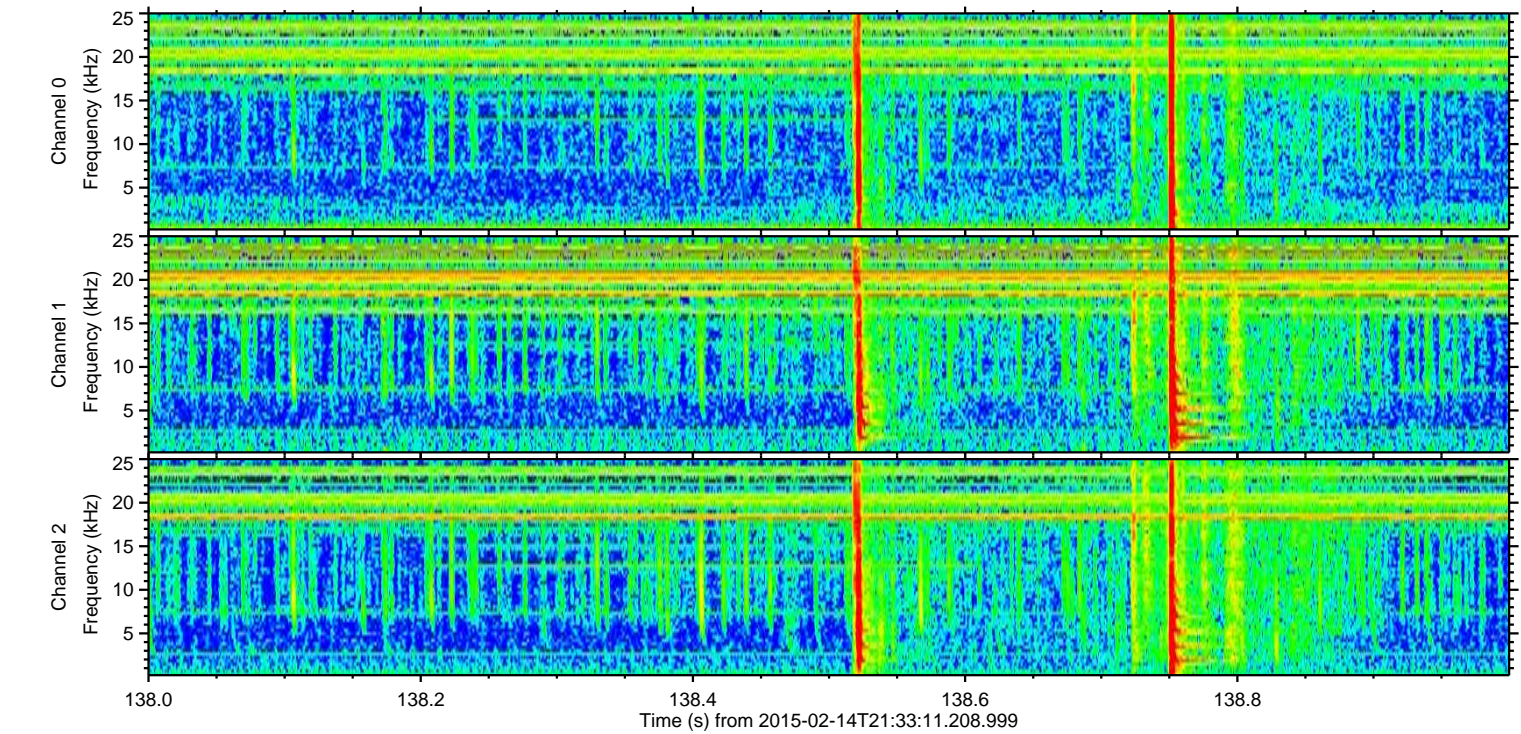
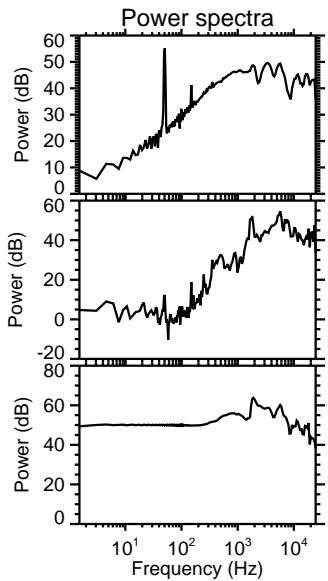
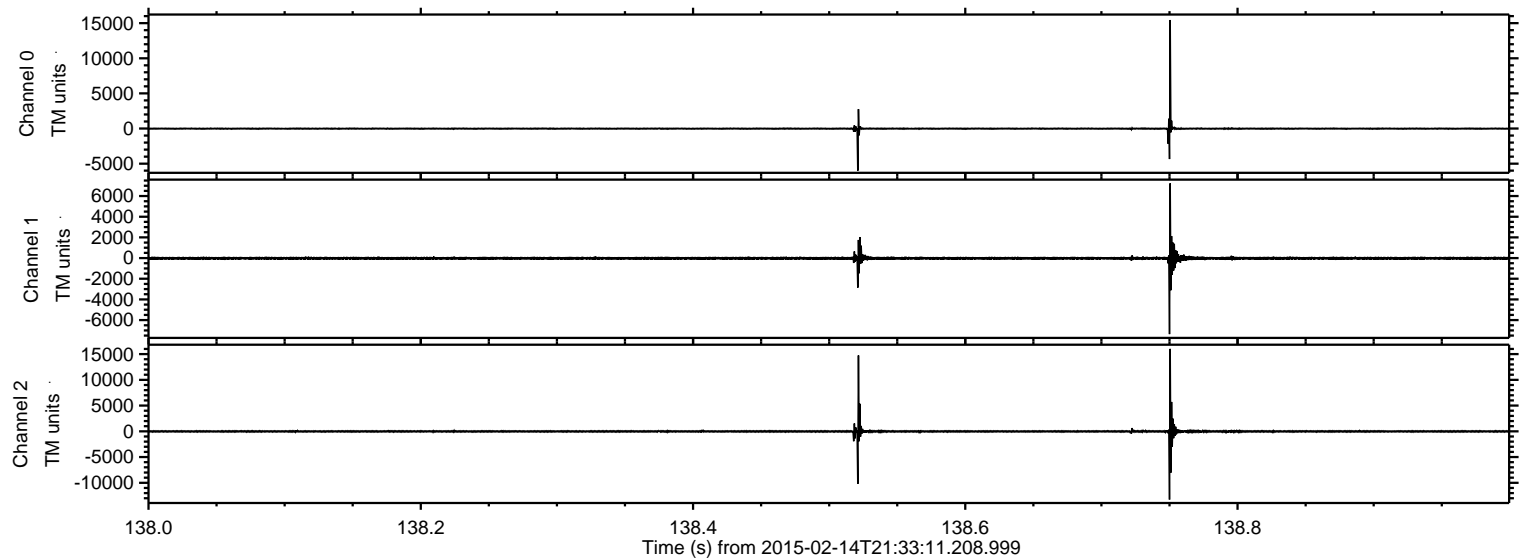



Processed Mon Feb 23 12:06:36 2015 by ELM ver.2012-10-06 from 001\_\_elm20150214\_213310\_\_dat00.bin

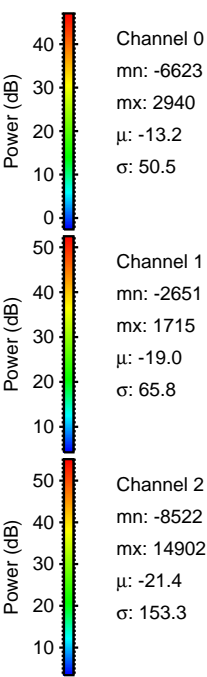
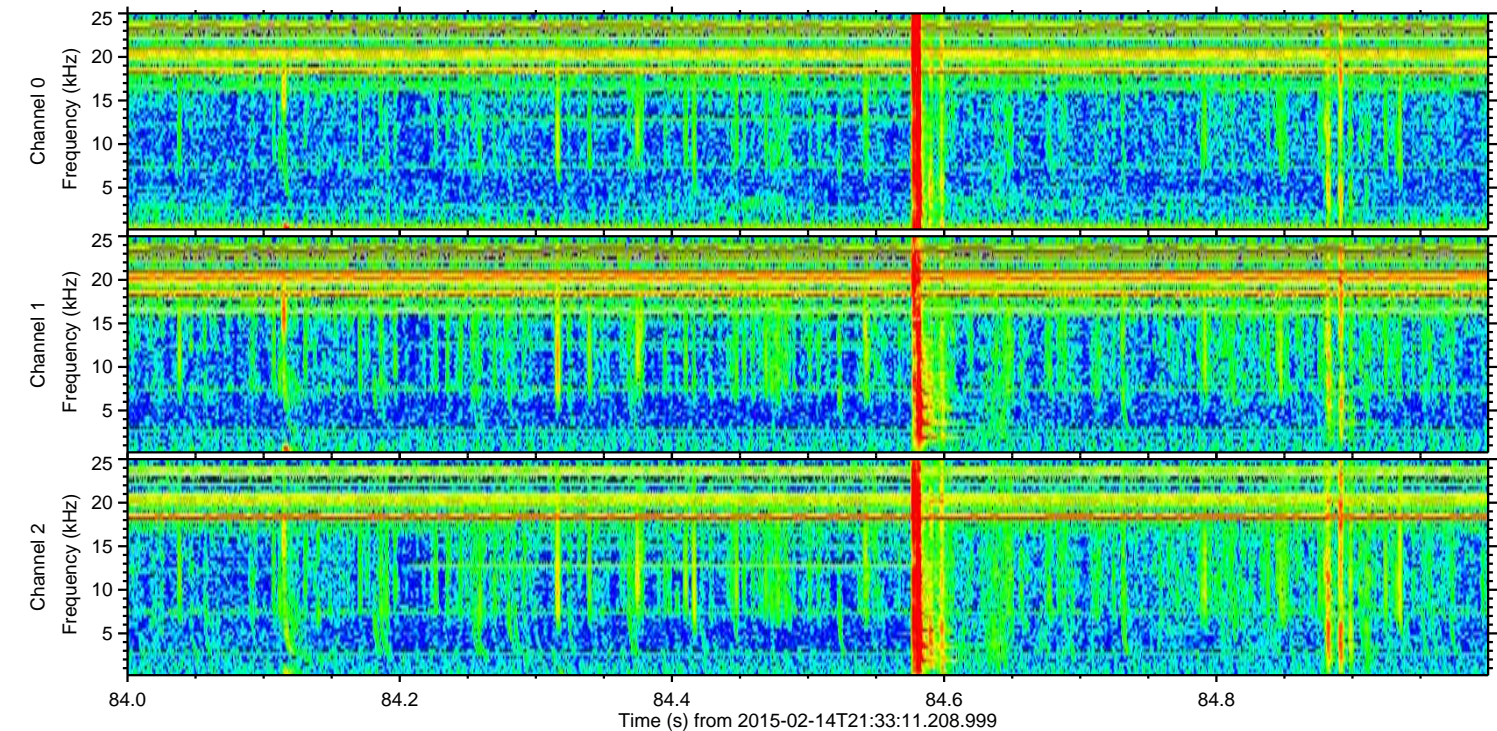
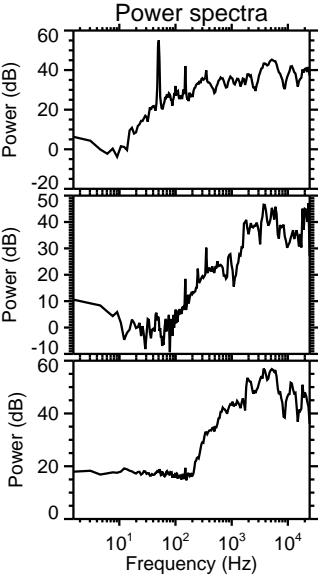
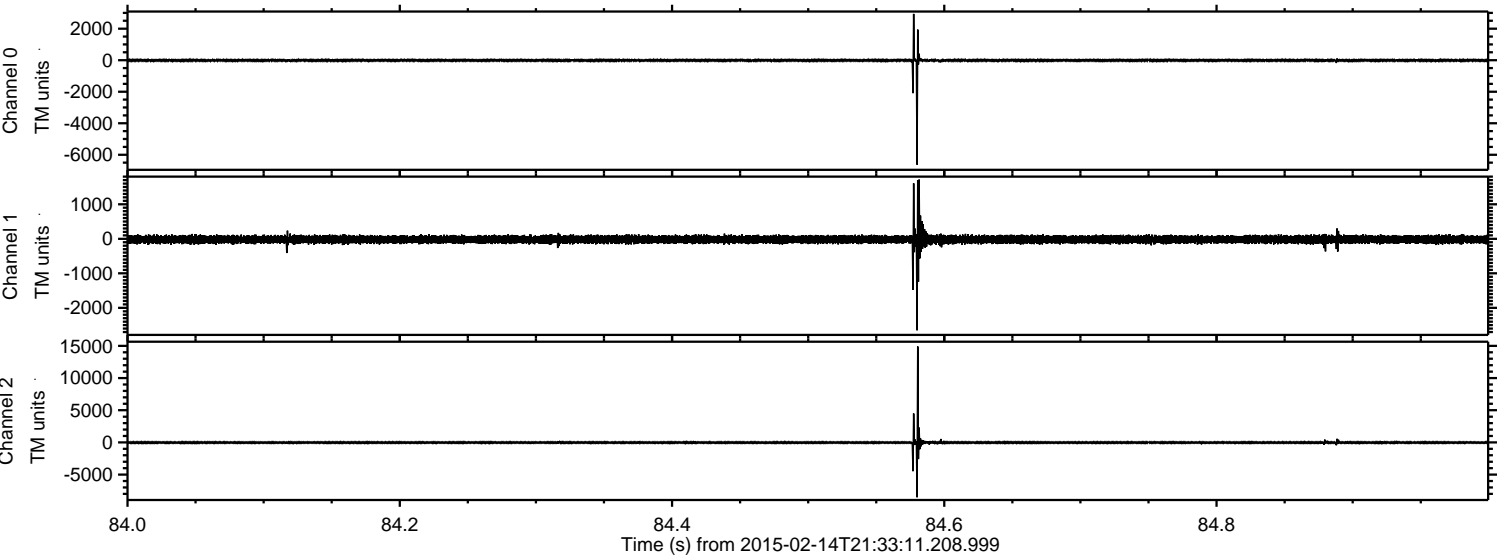



ELMAVAN 3D WAVEFORMS (Measured data sampled at 50 kHz) 49807 packets of 144 samples from 2015-02-14T21:33:11.208.999. Part 20/144

Processed Mon Feb 23 12:06:37 2015 by ELM ver.2012-10-06 from 001\_\_elm20150214\_213310\_\_dat00.bin

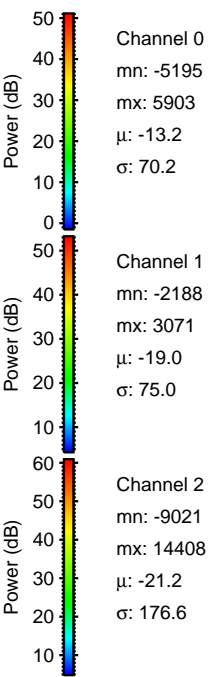
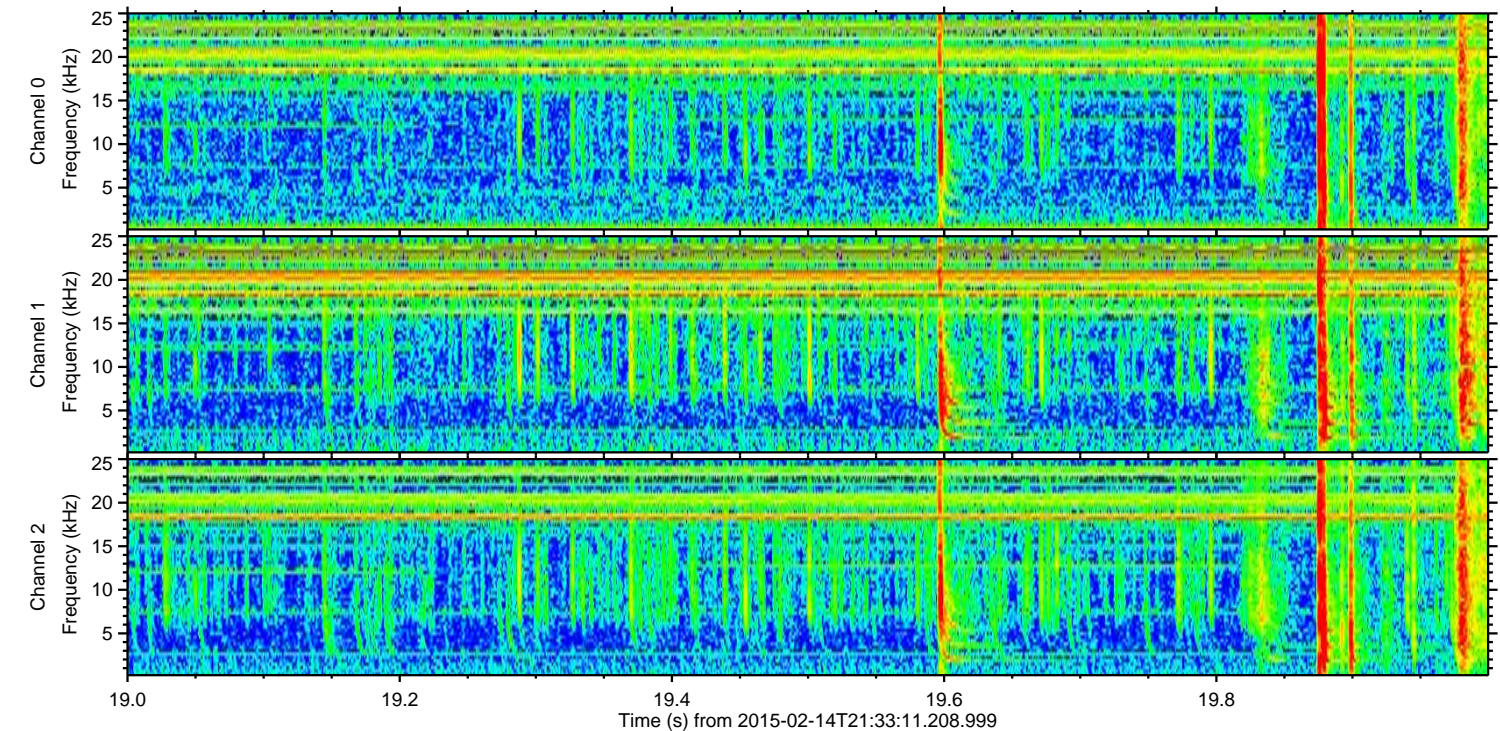
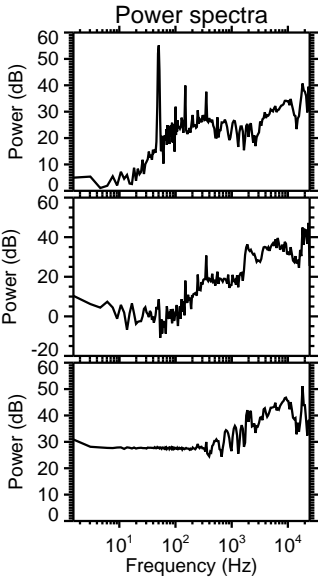
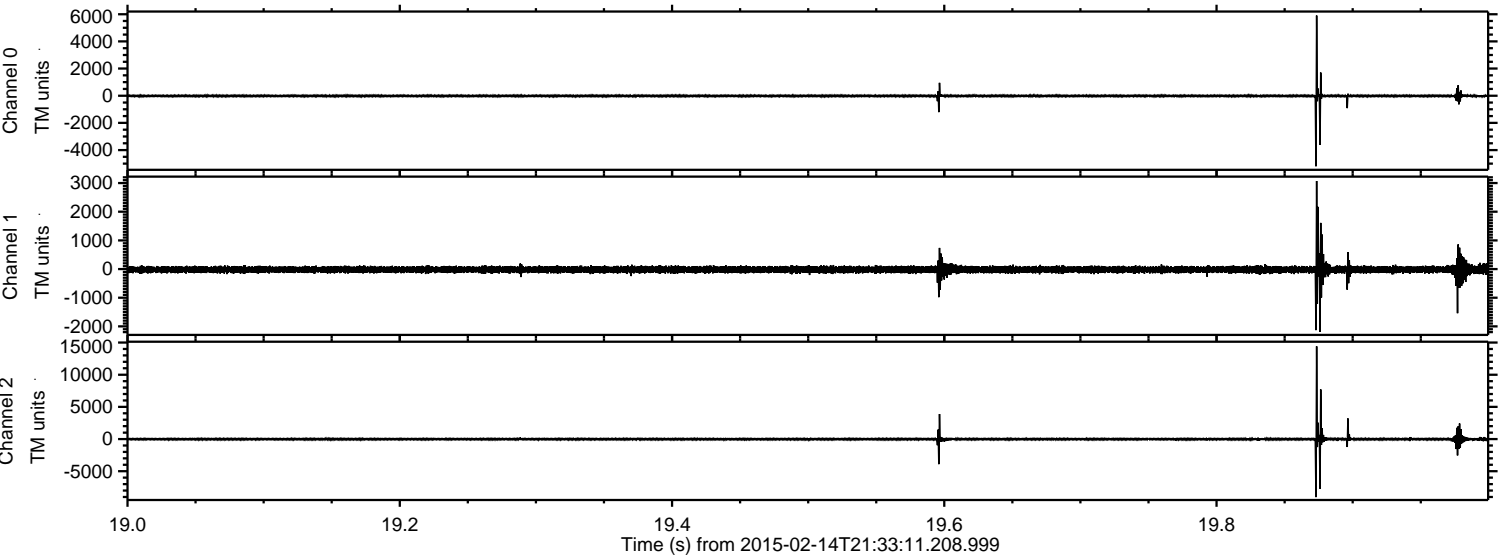



Processed Mon Feb 23 12:06:38 2015 by ELM ver.2012-10-06 from 001\_\_elm20150214\_213310\_\_dat00.bin

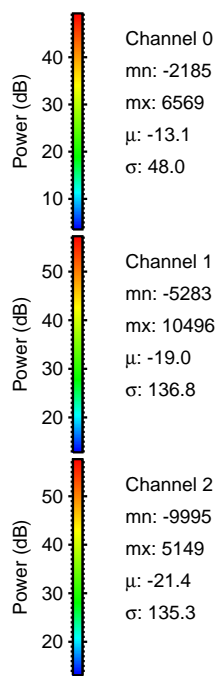
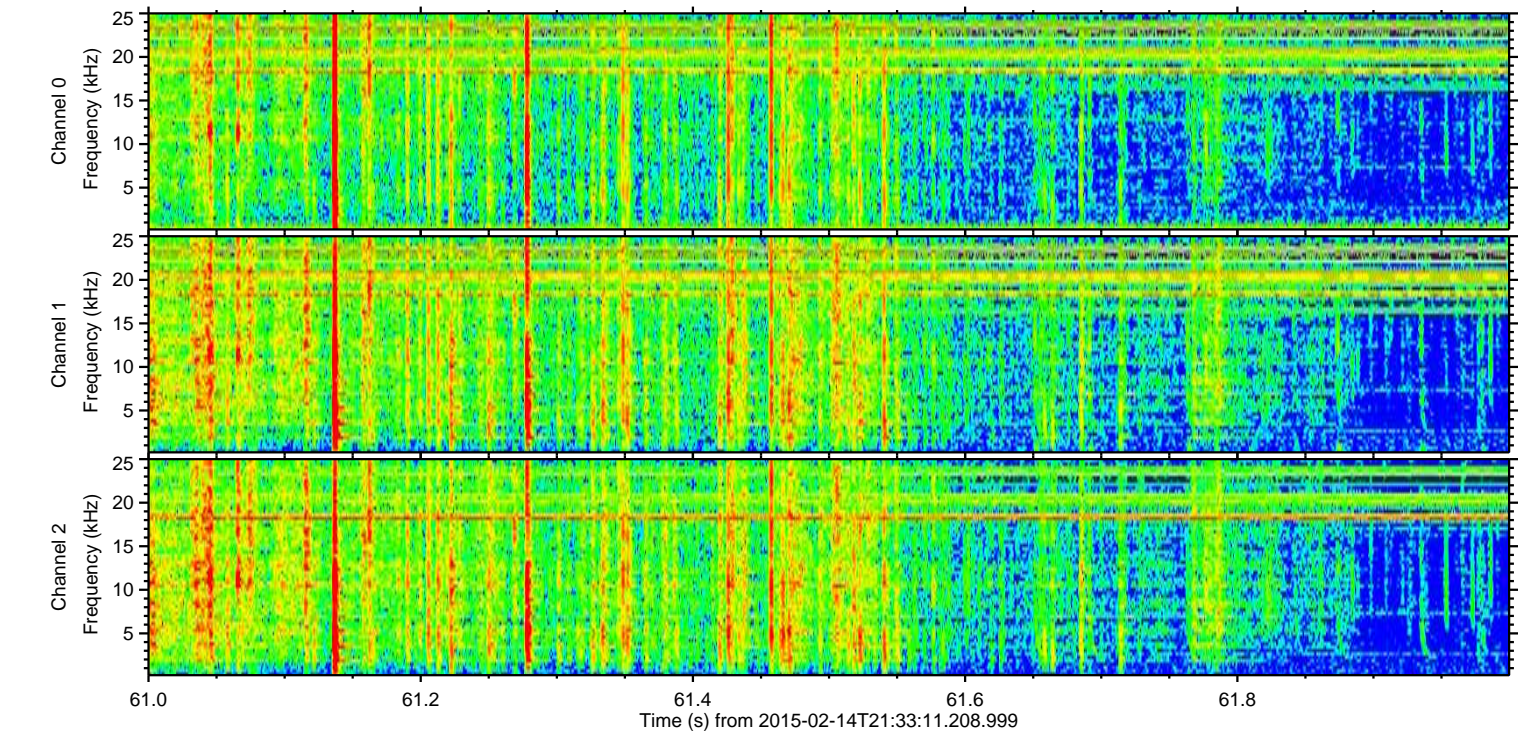
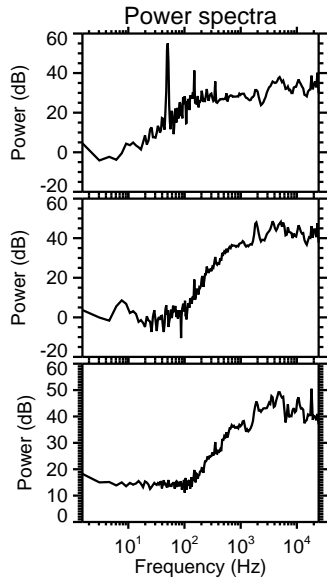
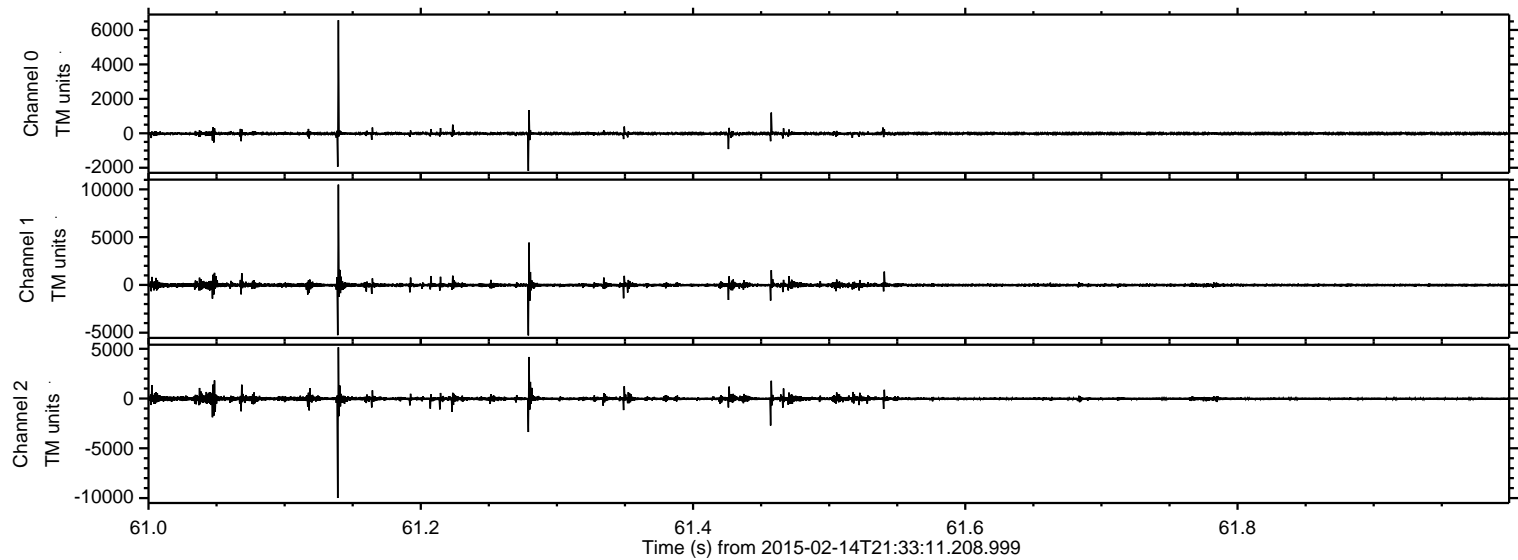



Processed Mon Feb 23 12:06:39 2015 by ELM ver.2012-10-06 from 001\_\_elm20150214\_213310\_\_dat00.bin

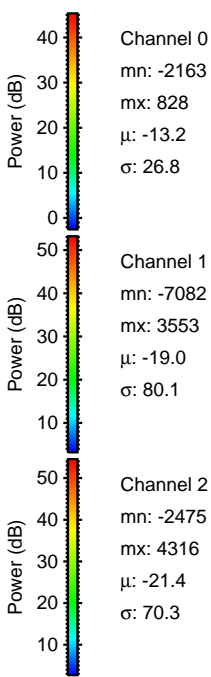
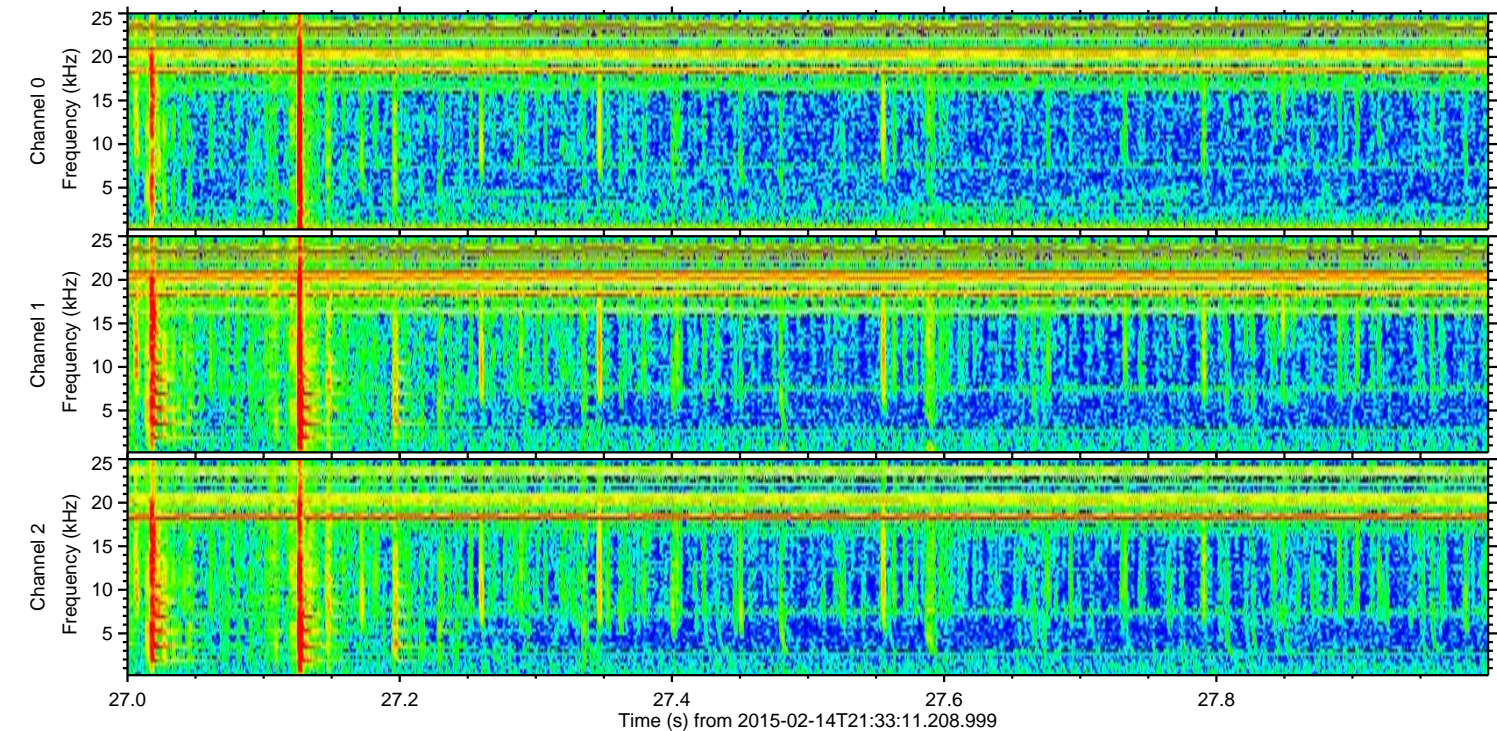
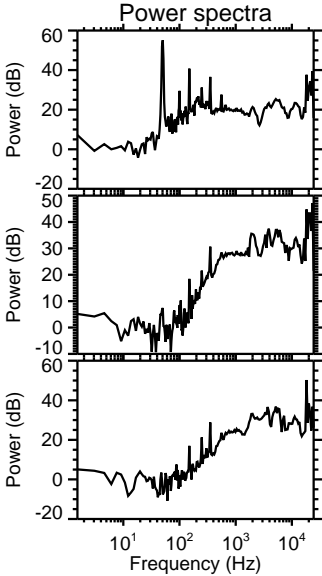
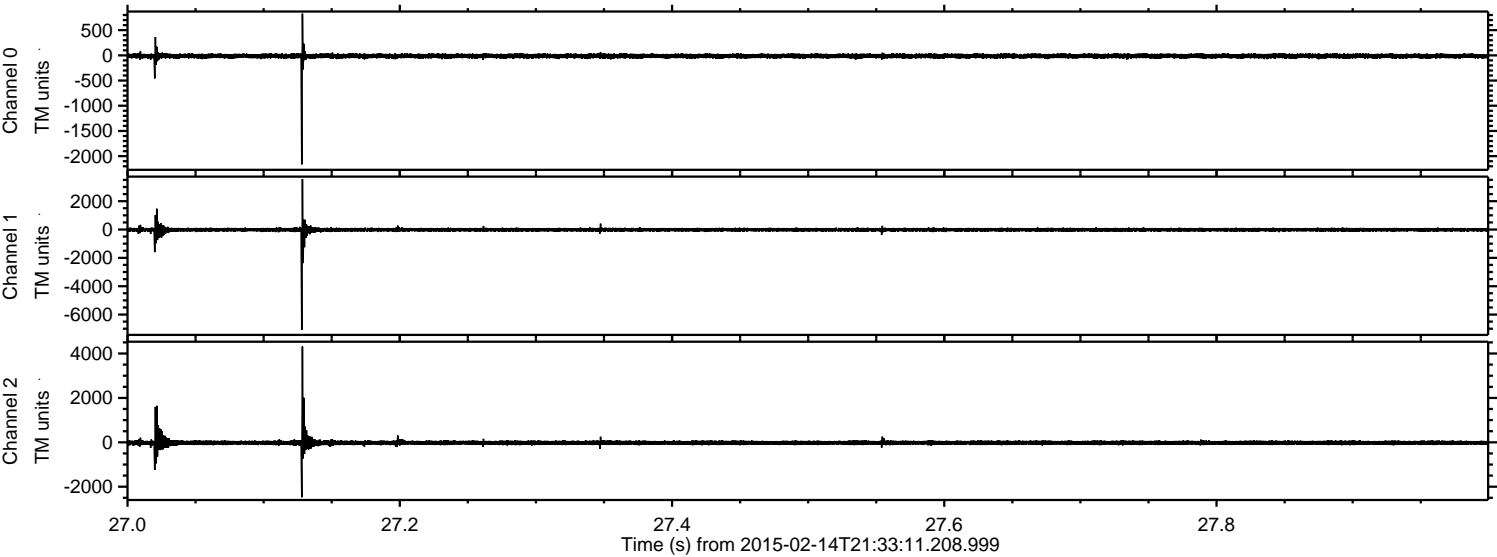



ELMAVAN 3D WAVEFORMS (Measured data sampled at 50 kHz) 49807 packets of 144 samples from 2015-02-14T21:33:11.208.999. Part 135/144

Processed Mon Feb 23 12:06:39 2015 by ELM ver.2012-10-06 from 001\_\_elm20150214\_213310\_\_dat00.bin

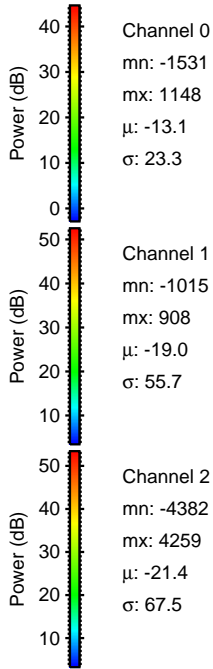
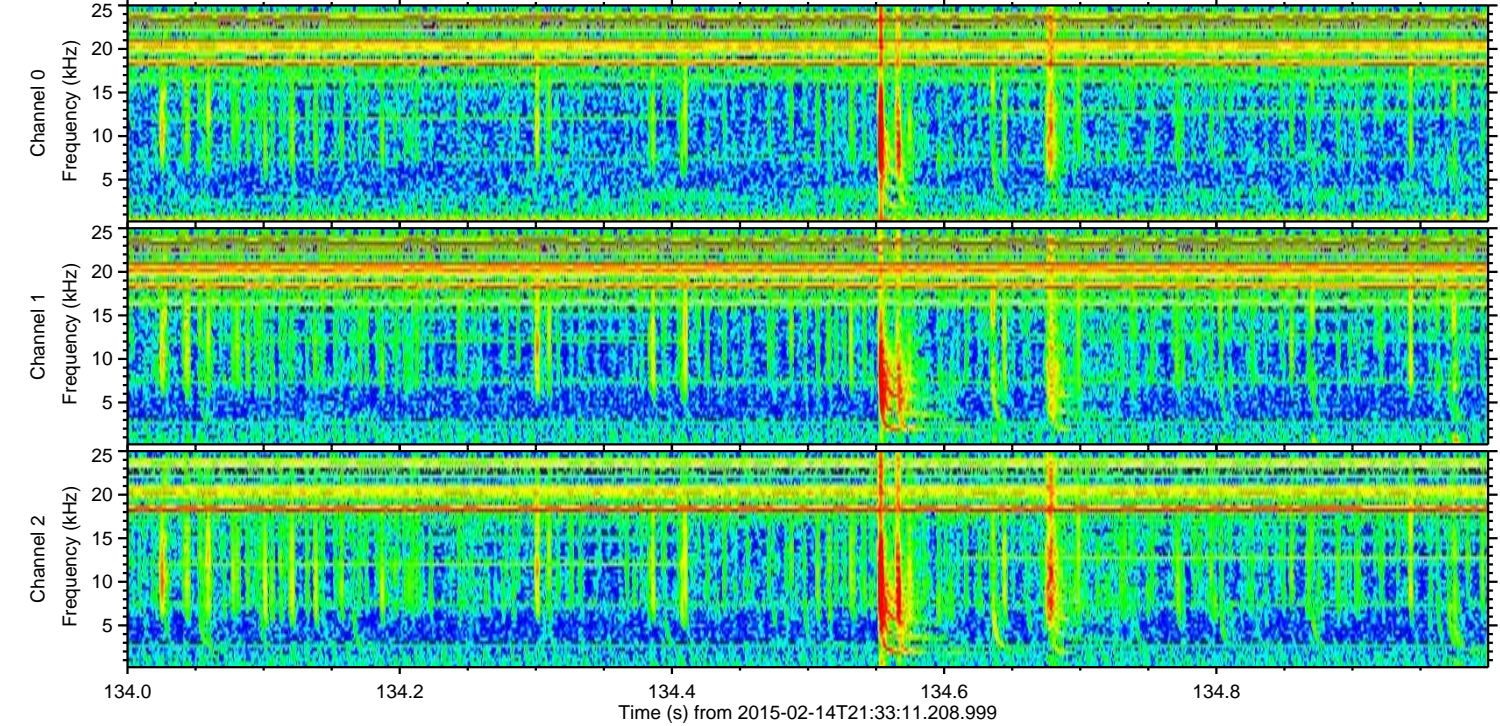
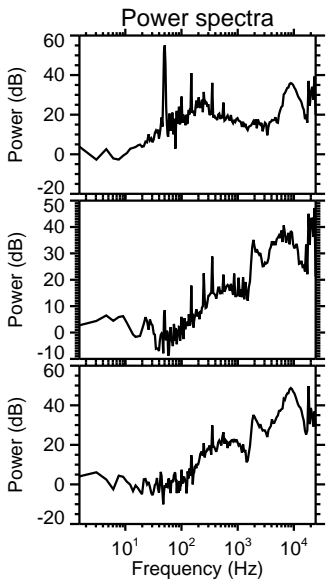
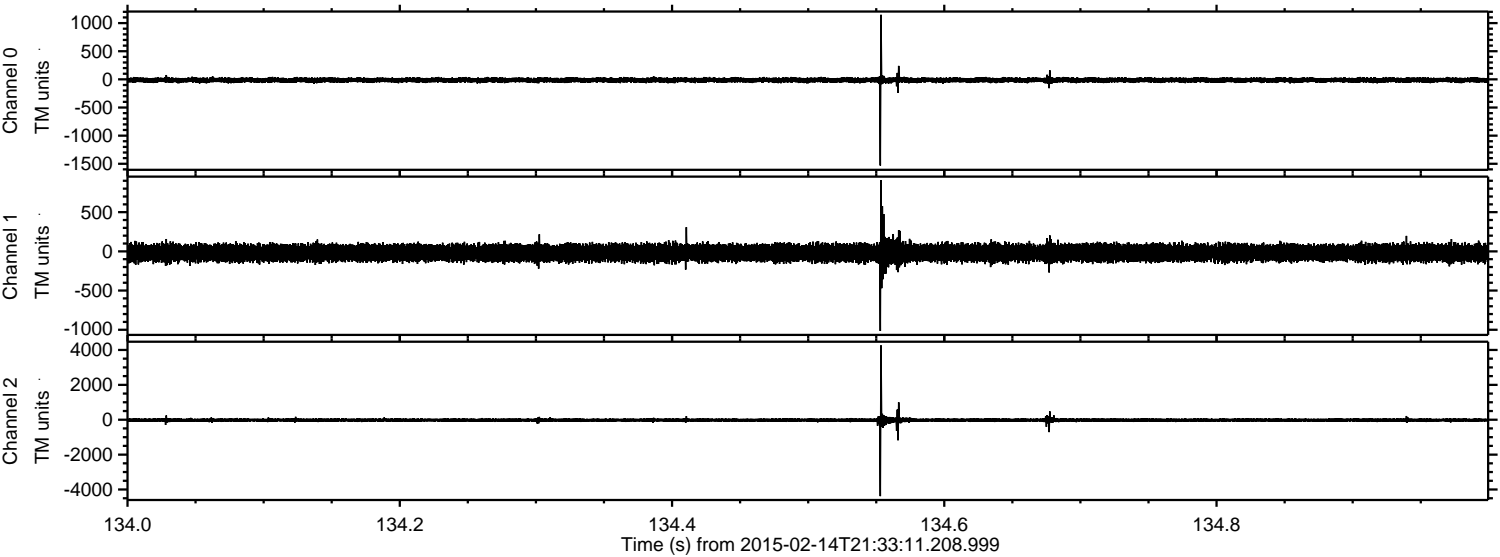

Channel 0  
mn: -1531  
mx: 1148  
 $\mu$ : -13.1  
 $\sigma$ : 23.3

Channel 1  
mn: -1015  
mx: 908  
 $\mu$ : -19.0  
 $\sigma$ : 55.7

Channel 2  
mn: -4382  
mx: 4259  
 $\mu$ : -21.4  
 $\sigma$ : 67.5



Processed Mon Feb 23 12:06:40 2015 by ELM ver.2012-10-06 from 001\_\_elm20150214\_213310\_\_dat00.bin

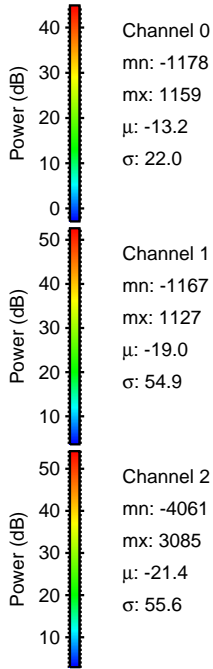
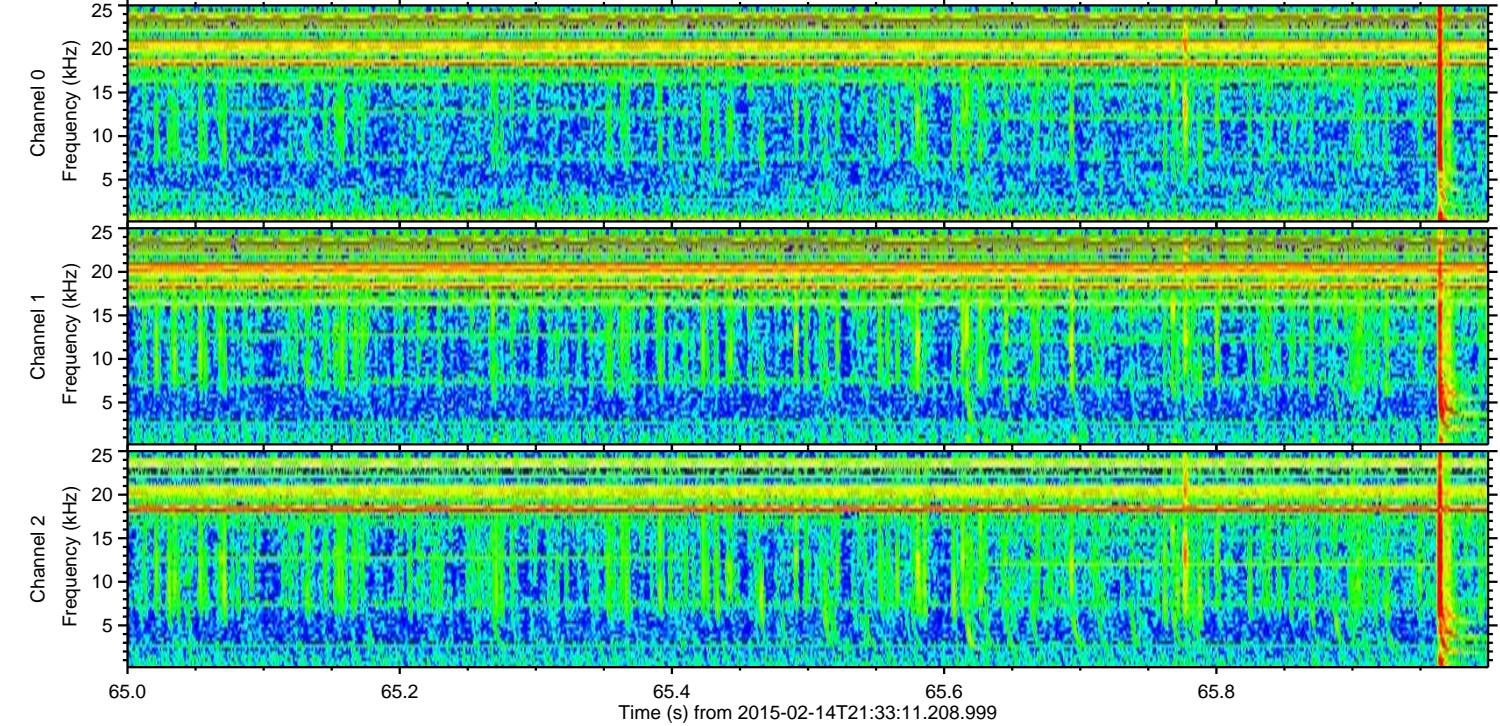
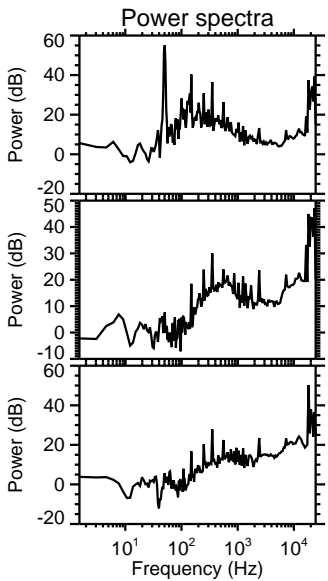
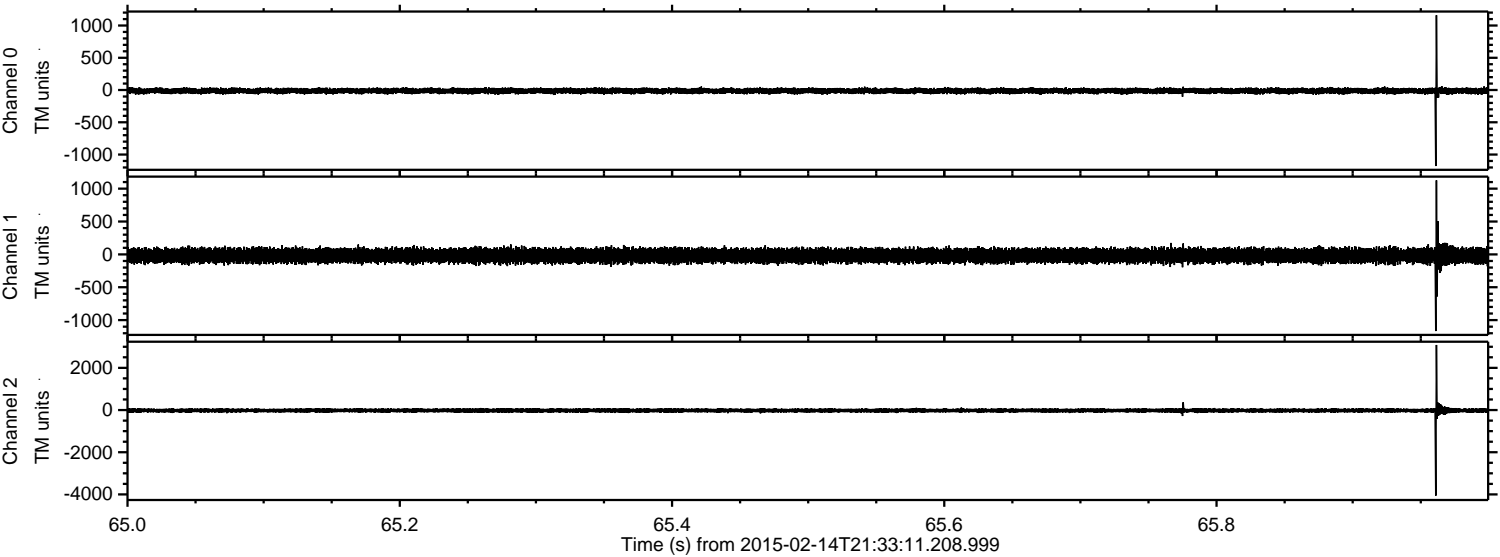

Channel 0  
mn: -1178  
mx: 1159  
 $\mu$ : -13.2  
 $\sigma$ : 22.0

Channel 1  
mn: -1167  
mx: 1127  
 $\mu$ : -19.0  
 $\sigma$ : 54.9

Channel 2  
mn: -4061  
mx: 3085  
 $\mu$ : -21.4  
 $\sigma$ : 55.6



Processed Mon Feb 23 12:06:41 2015 by ELM ver.2012-10-06 from 001\_\_elm20150214\_213310\_\_dat00.bin

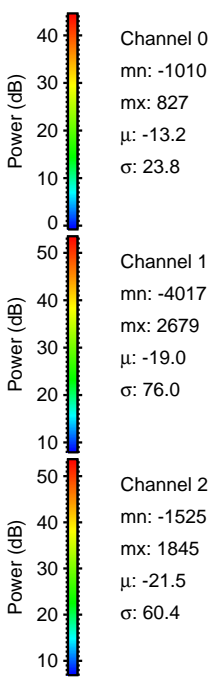
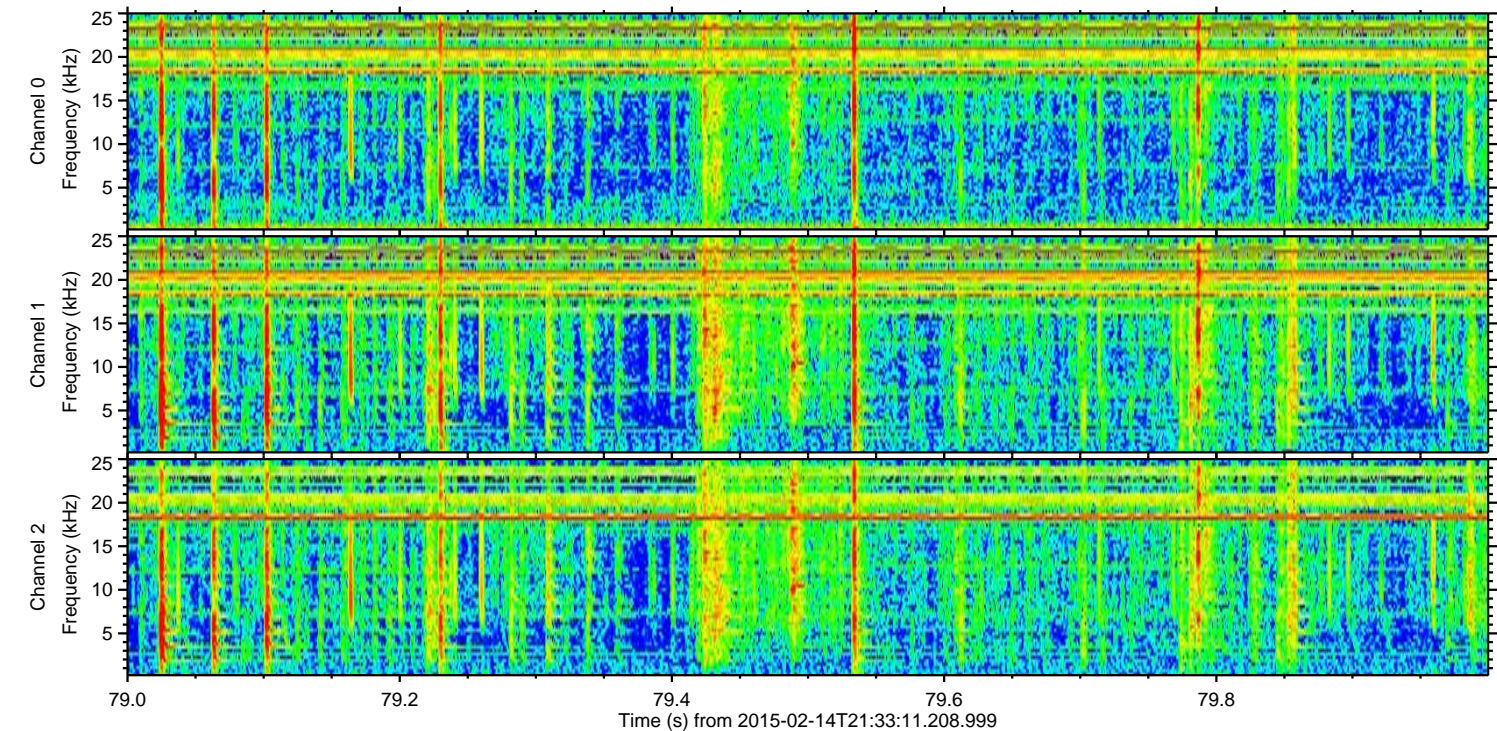
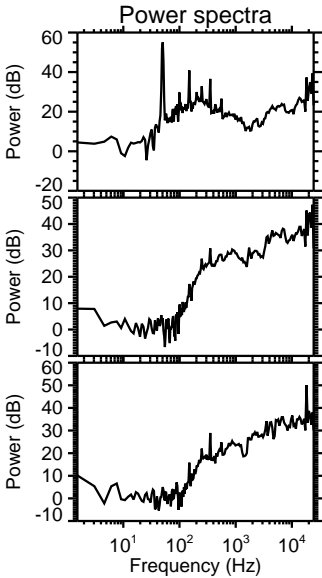
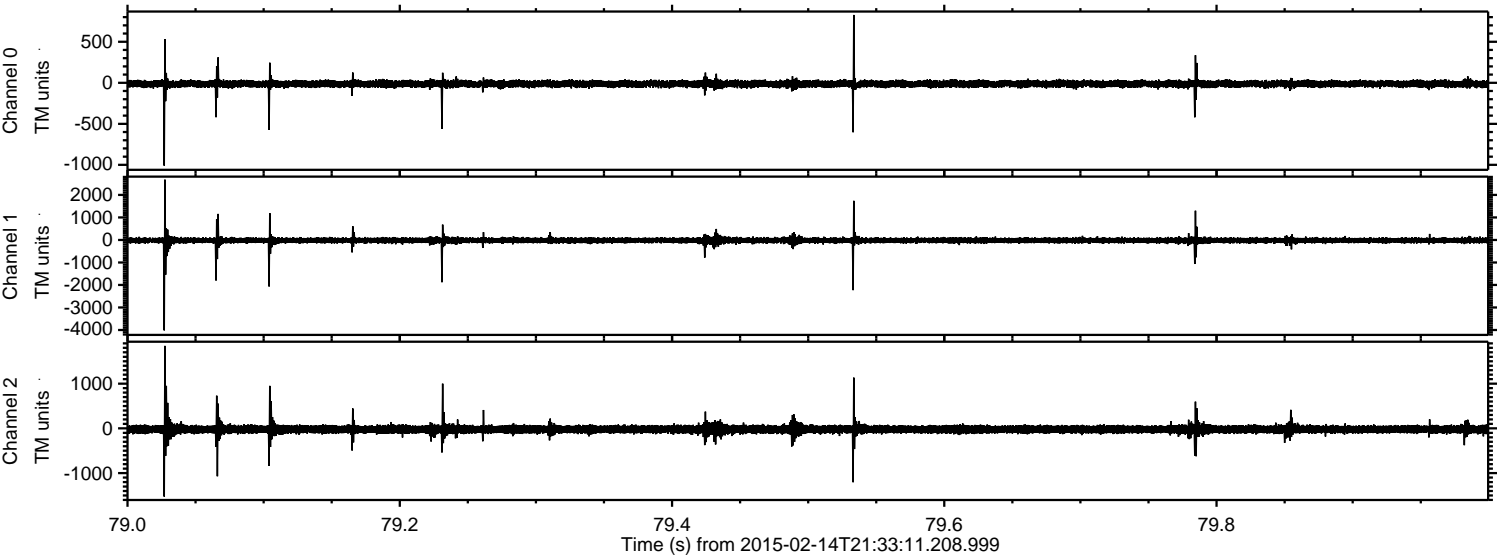



Processed Mon Feb 23 12:06:42 2015 by ELM ver.2012-10-06 from 001\_\_elm20150214\_213310\_\_dat00.bin

