

ELMAVAN 3D WAVEFORMS (Measured data sampled at 50 kHz) 49787 packets of 144 samples from 2015-02-14T21:08:10.464.000.

Processed Mon Feb 23 12:01:23 2015 by ELM ver.2012-10-06 from 001__elm20150214_210809__dat00.bin

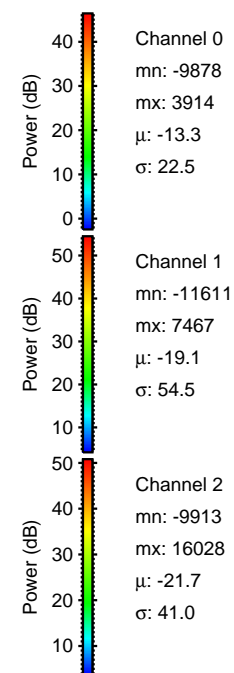

Processed Mon Feb 23 12:01:34 2015 by ELM ver.2012-10-06 from 001__elm20150214_210809__dat00.bin

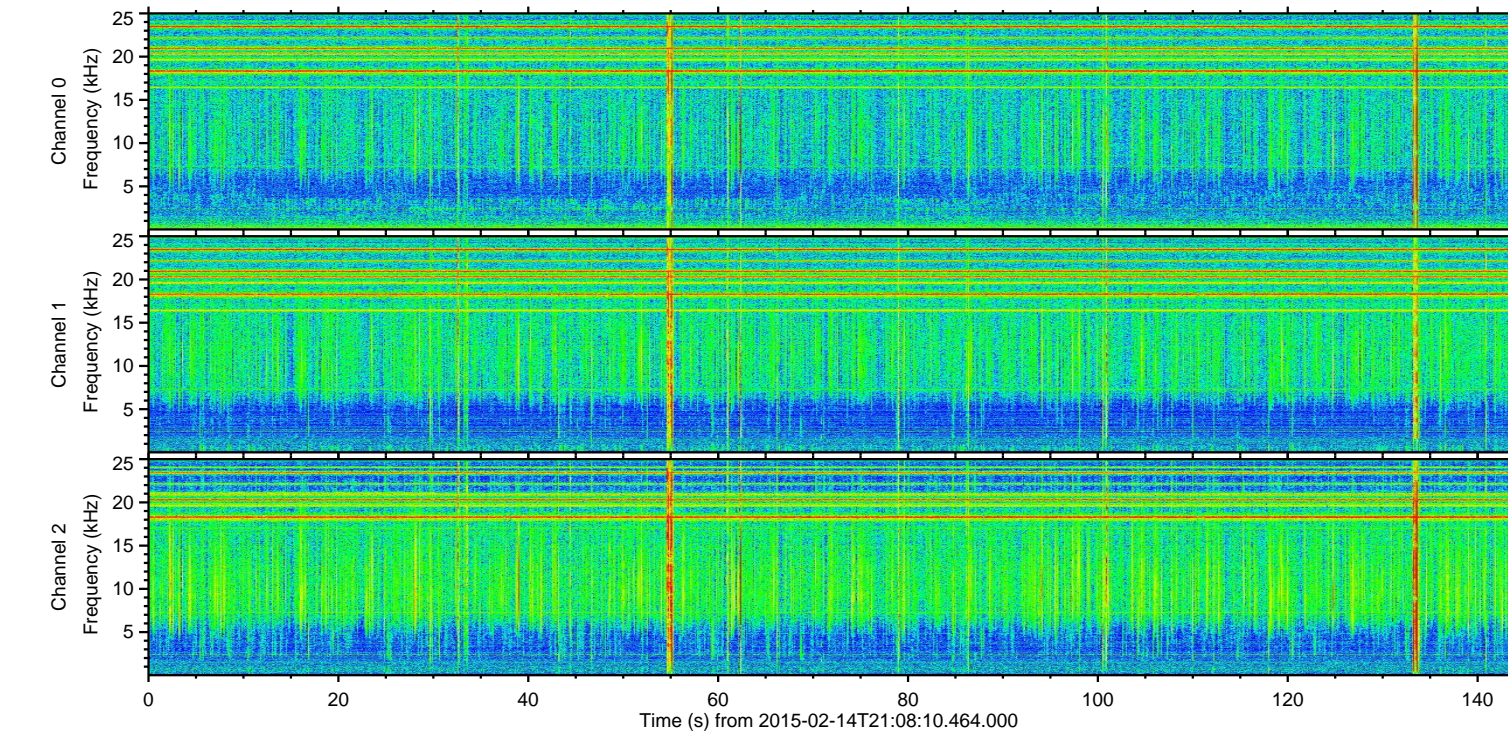
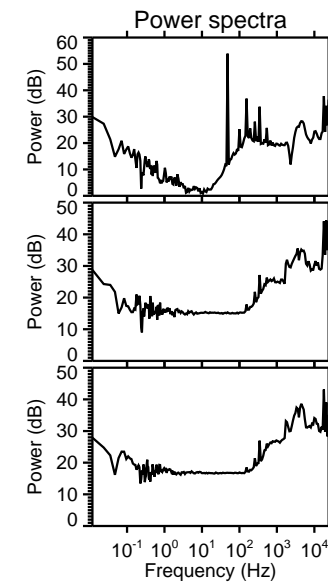
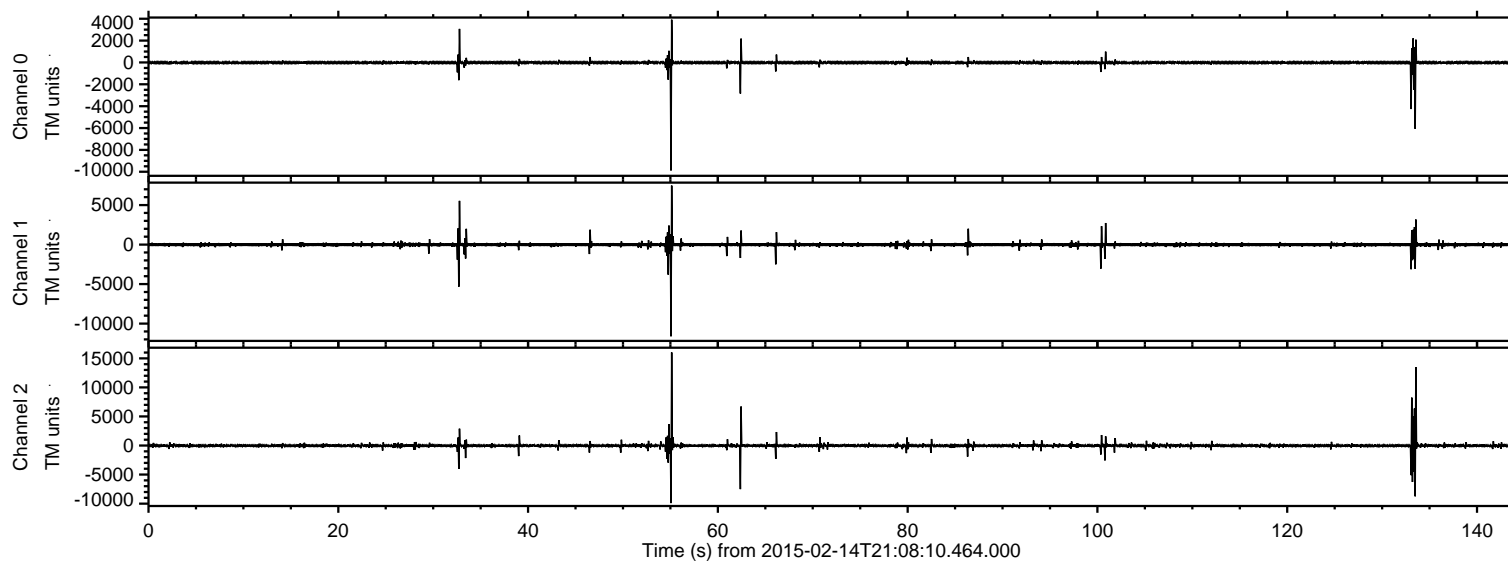
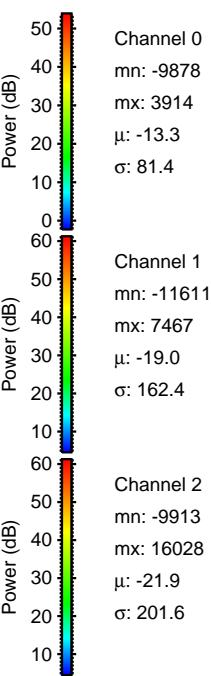
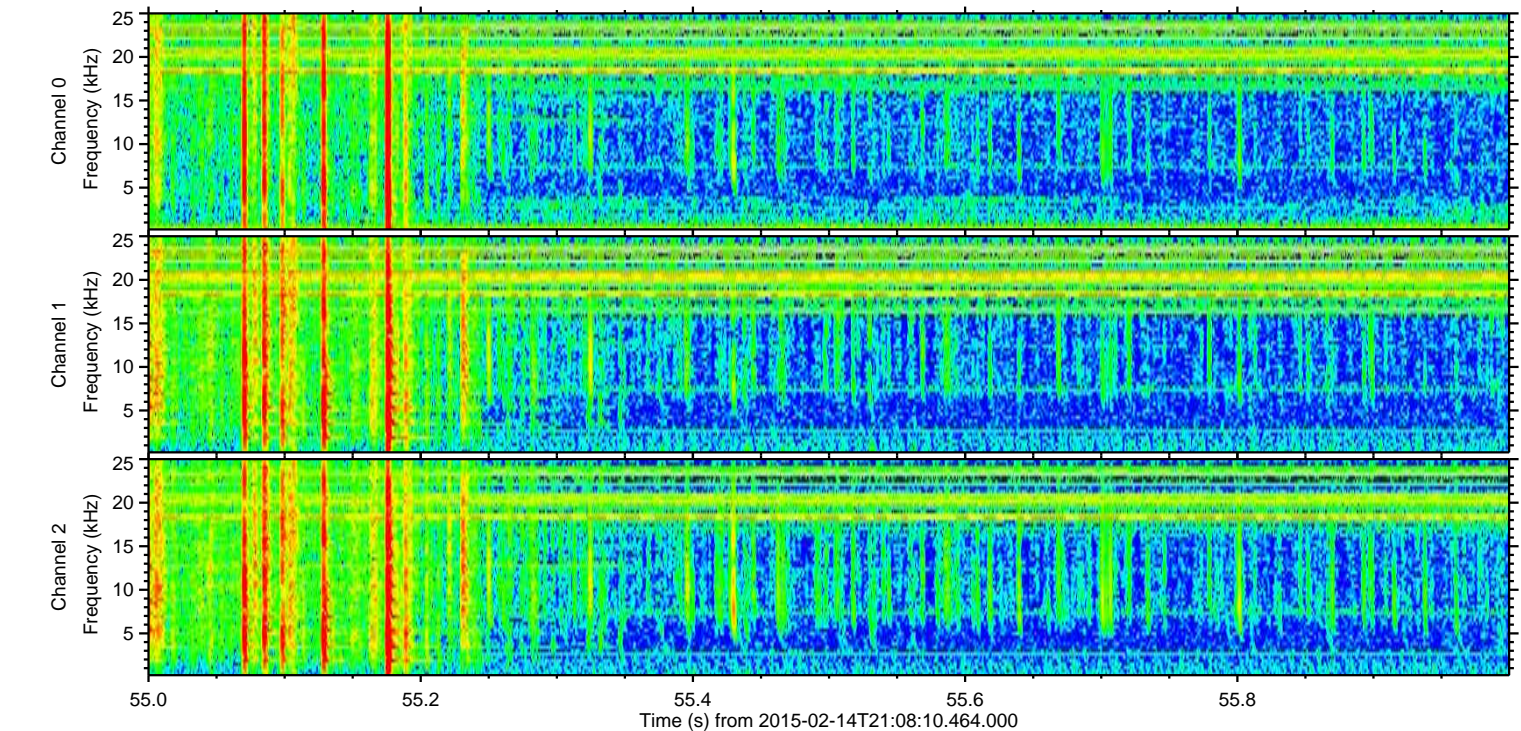
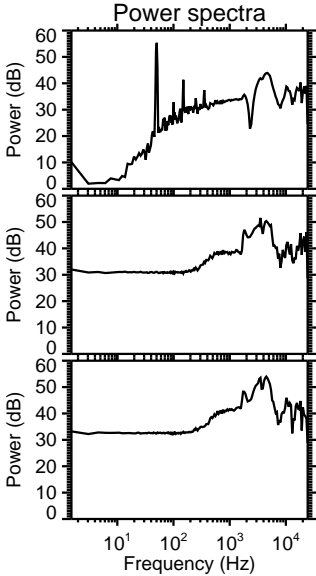
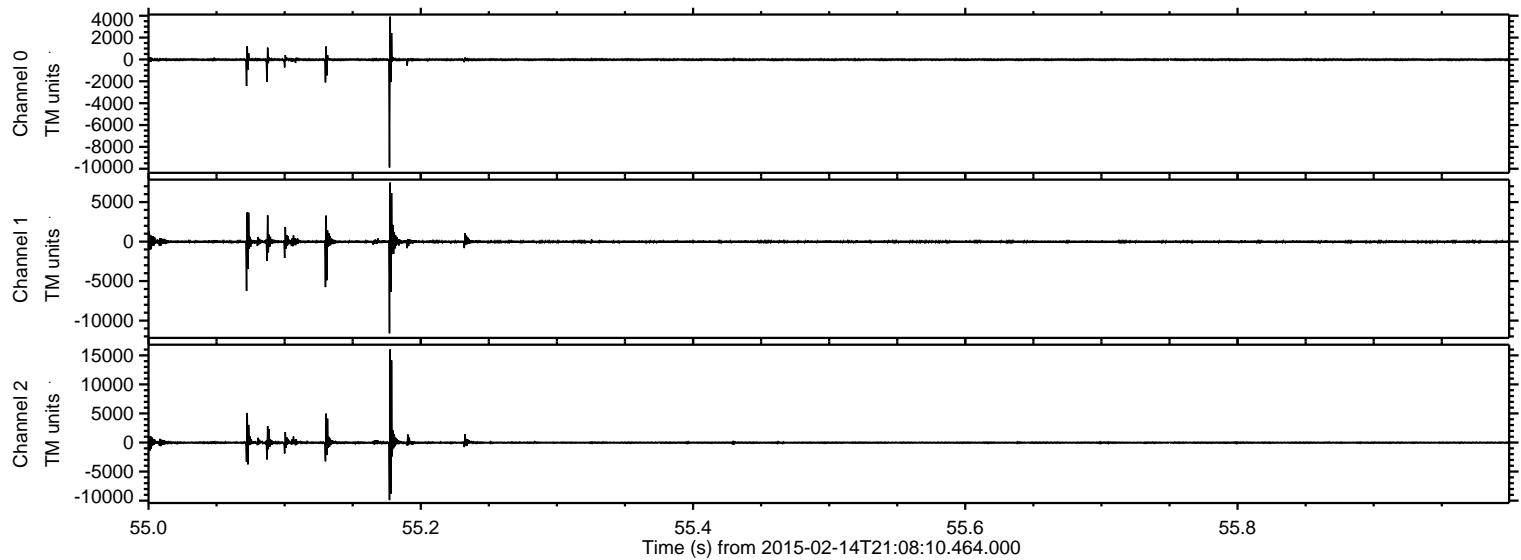

ELMAVAN 3D WAVEFORMS (Measured data sampled at 50 kHz) 49787 packets of 144 samples from 2015-02-14T21:08:10.464.000. Part 134/144

Processed Mon Feb 23 12:01:35 2015 by ELM ver.2012-10-06 from 001__elm20150214_210809__dat00.bin

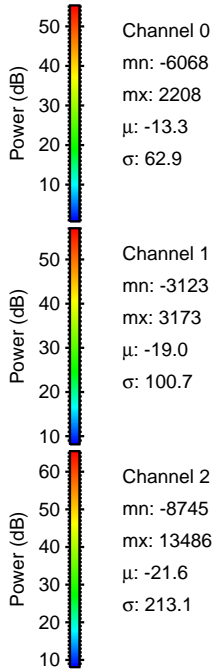
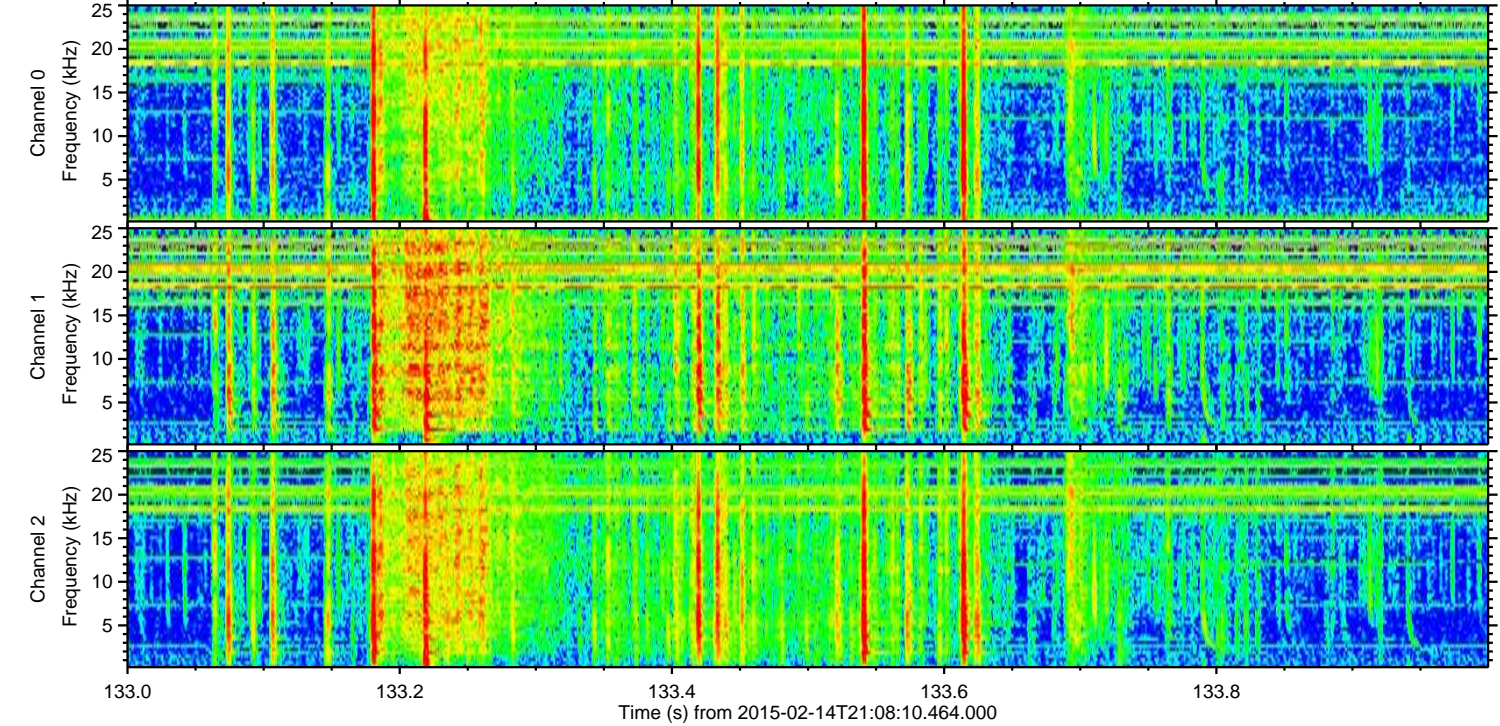
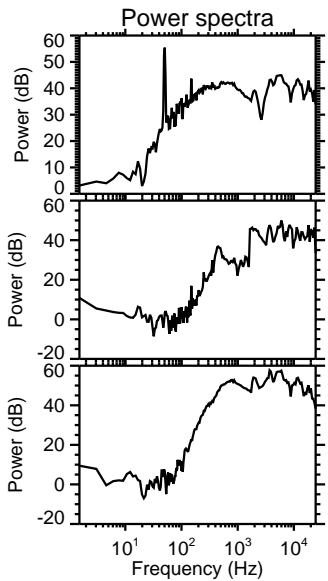
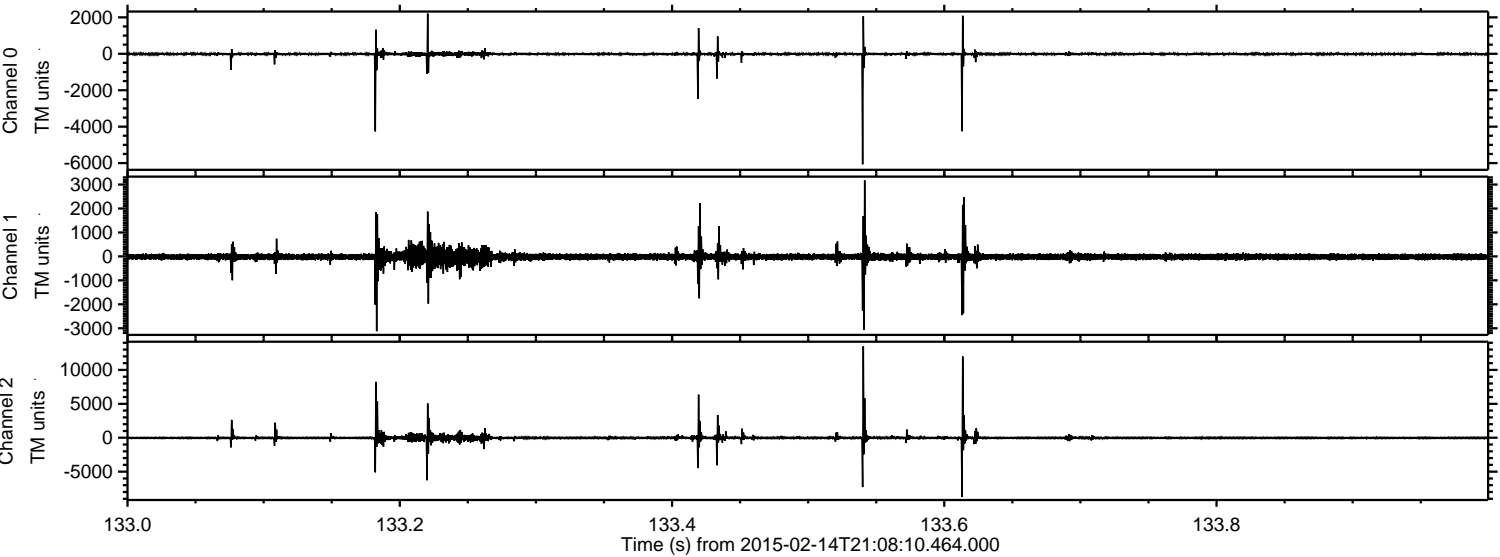

Processed Mon Feb 23 12:01:36 2015 by ELM ver.2012-10-06 from 001__elm20150214_210809__dat00.bin

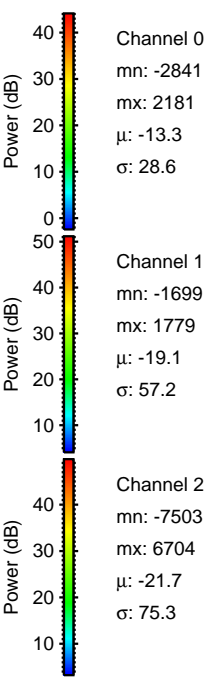
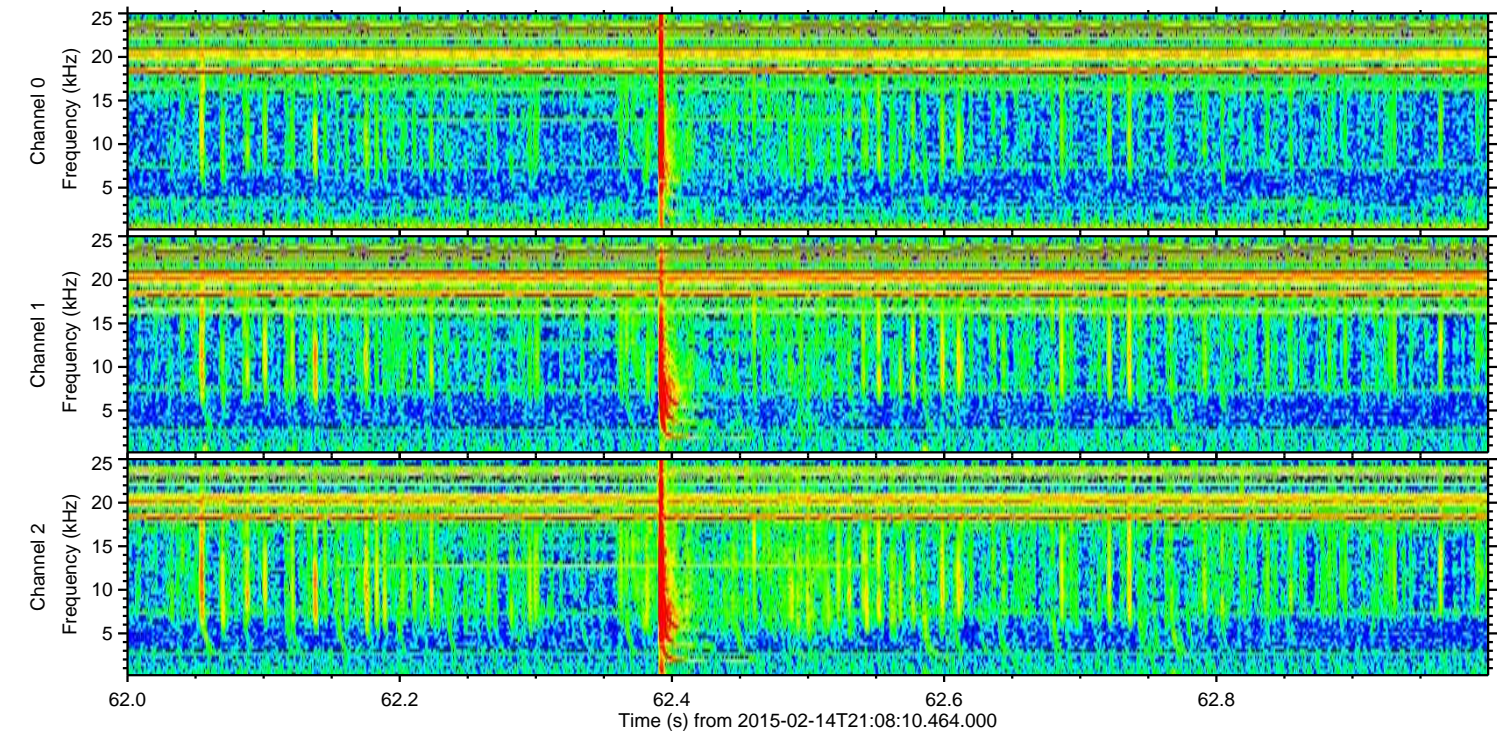
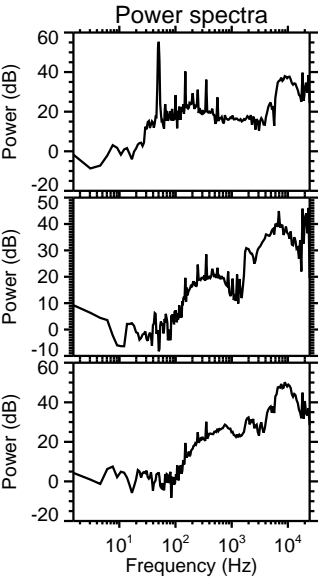
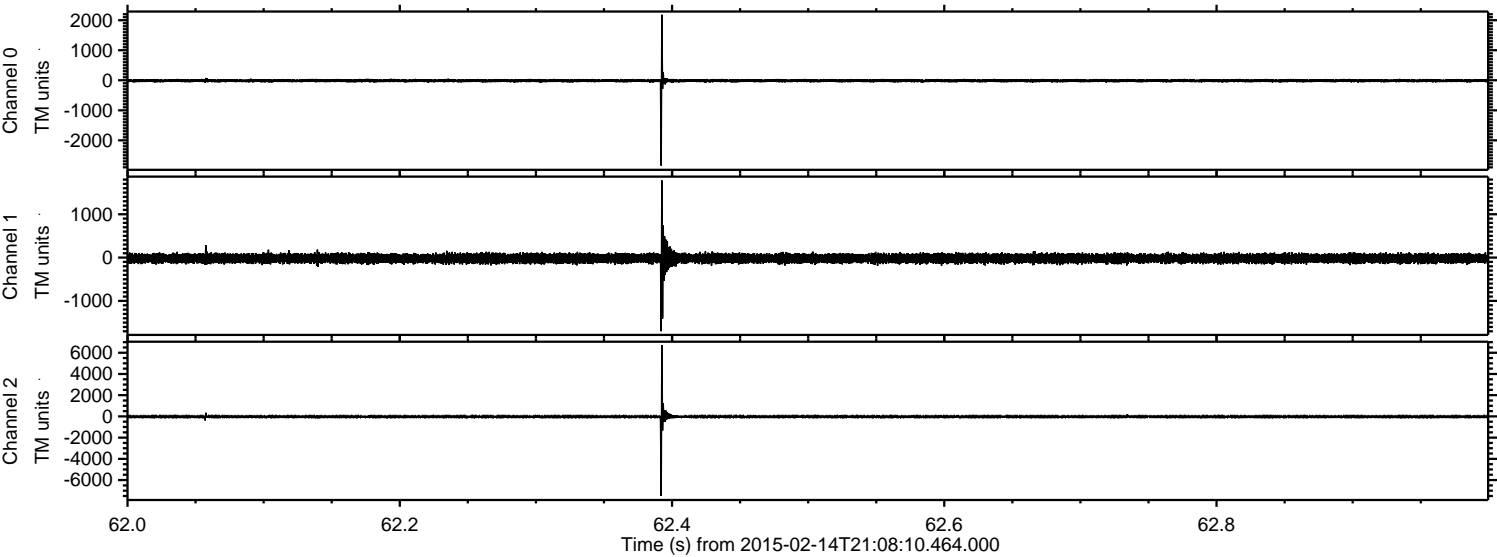

Processed Mon Feb 23 12:01:37 2015 by ELM ver.2012-10-06 from 001__elm20150214_210809__dat00.bin

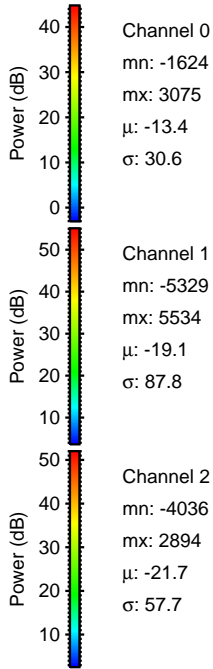
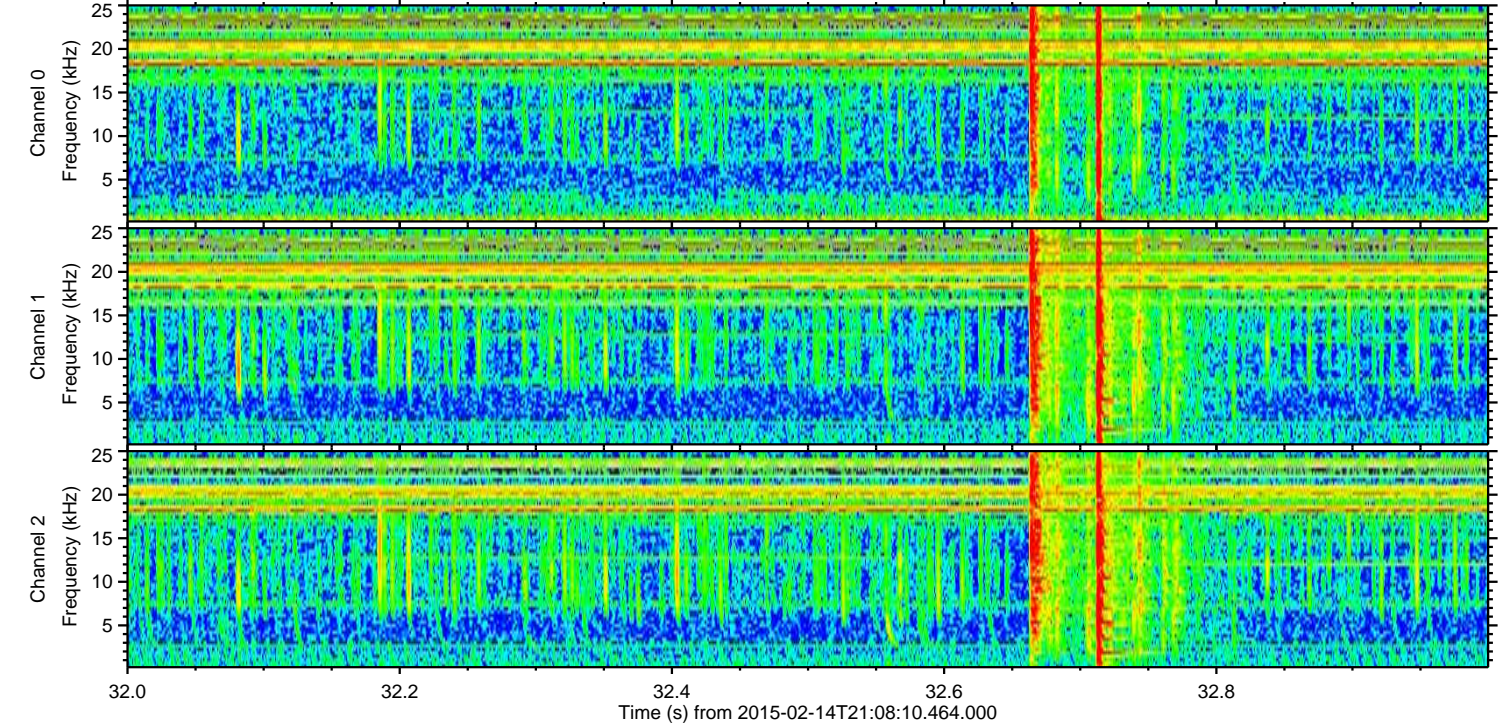
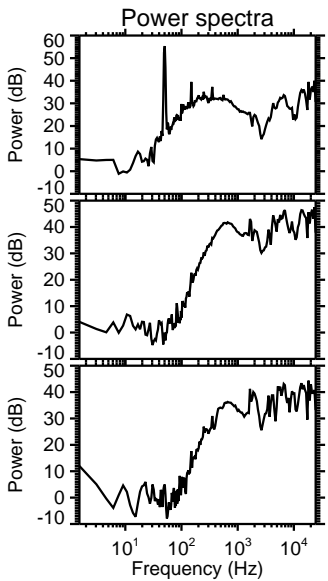
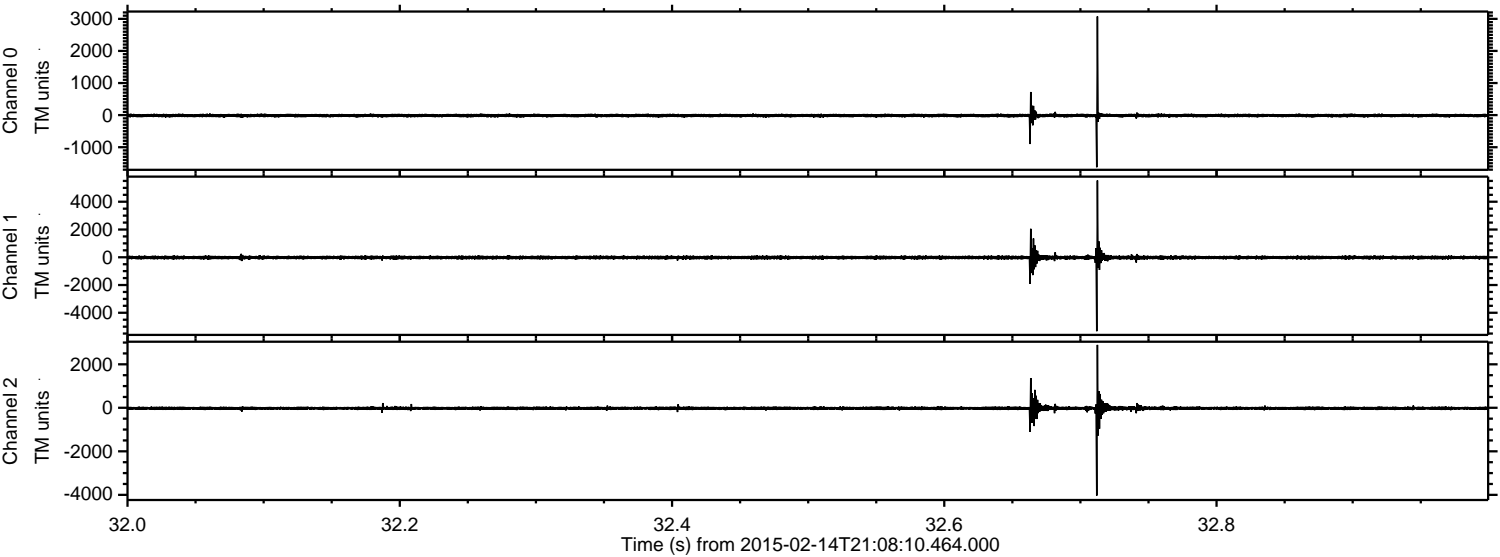

Processed Mon Feb 23 12:01:38 2015 by ELM ver.2012-10-06 from 001_elm20150214_210809__dat00.bin

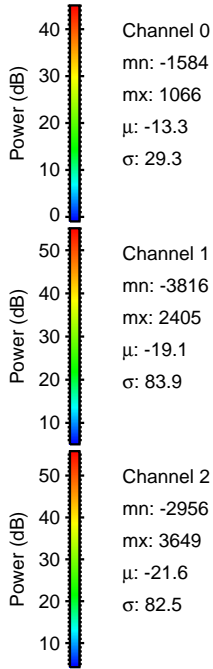
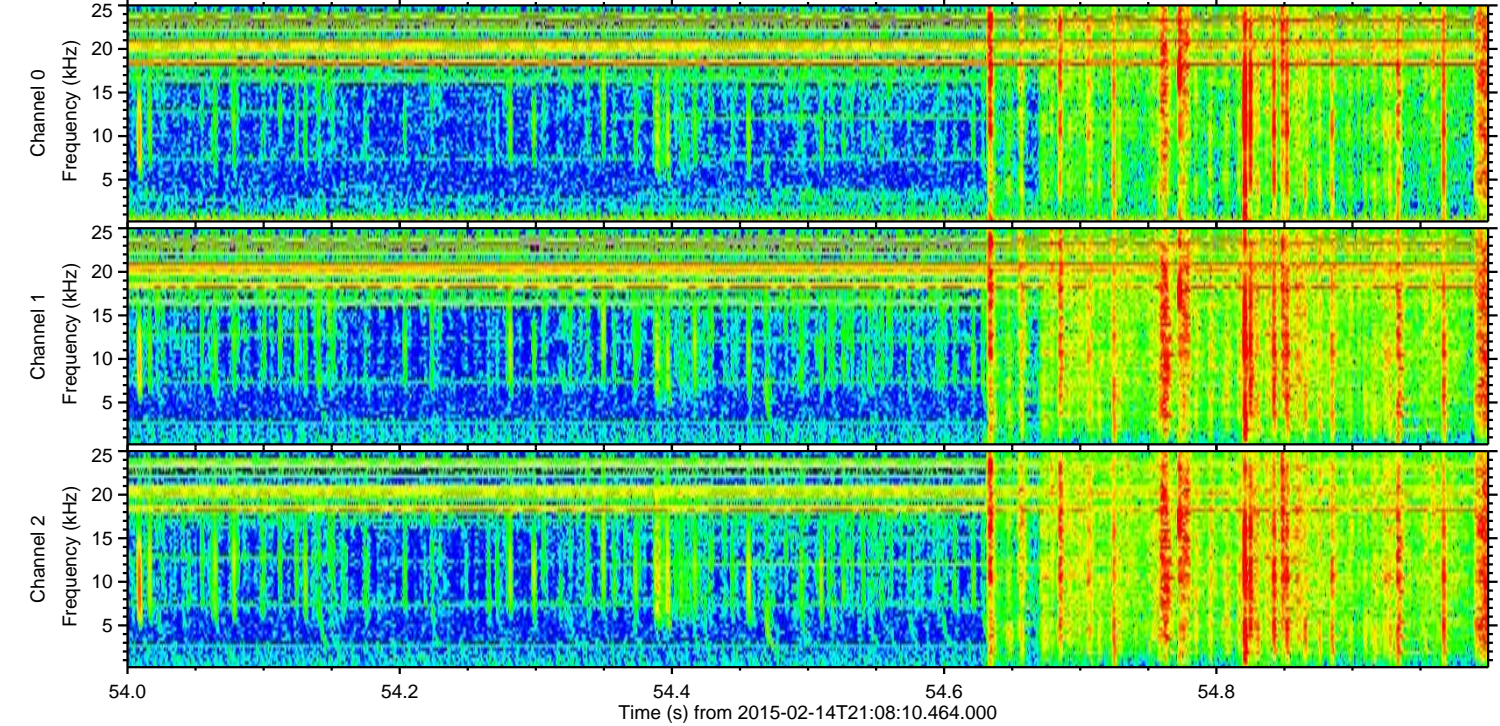
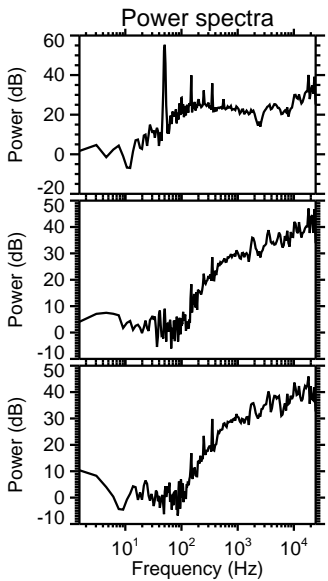
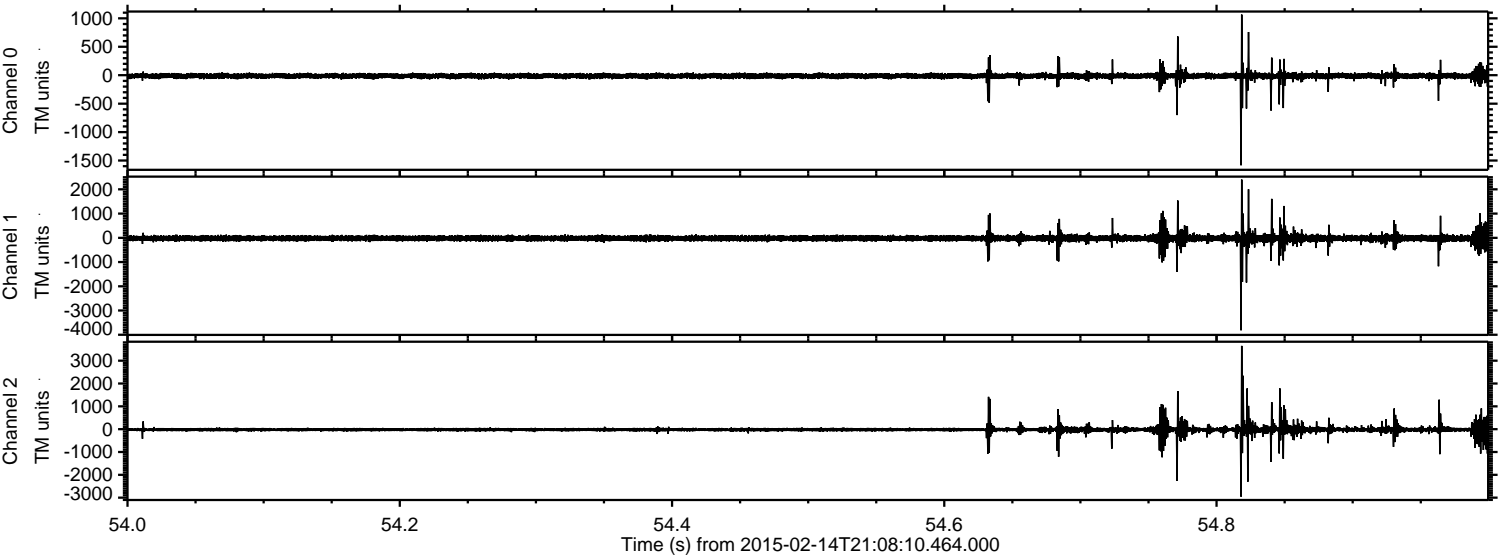

ELMAVAN 3D WAVEFORMS (Measured data sampled at 50 kHz) 49787 packets of 144 samples from 2015-02-14T21:08:10.464.000. Part 101/144

Processed Mon Feb 23 12:01:39 2015 by ELM ver.2012-10-06 from 001__elm20150214_210809__dat00.bin

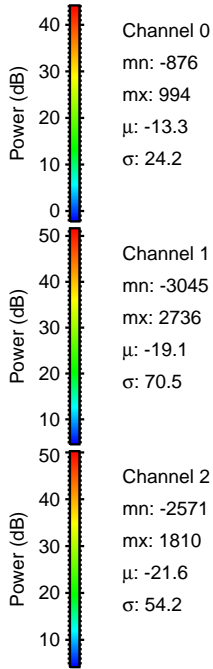
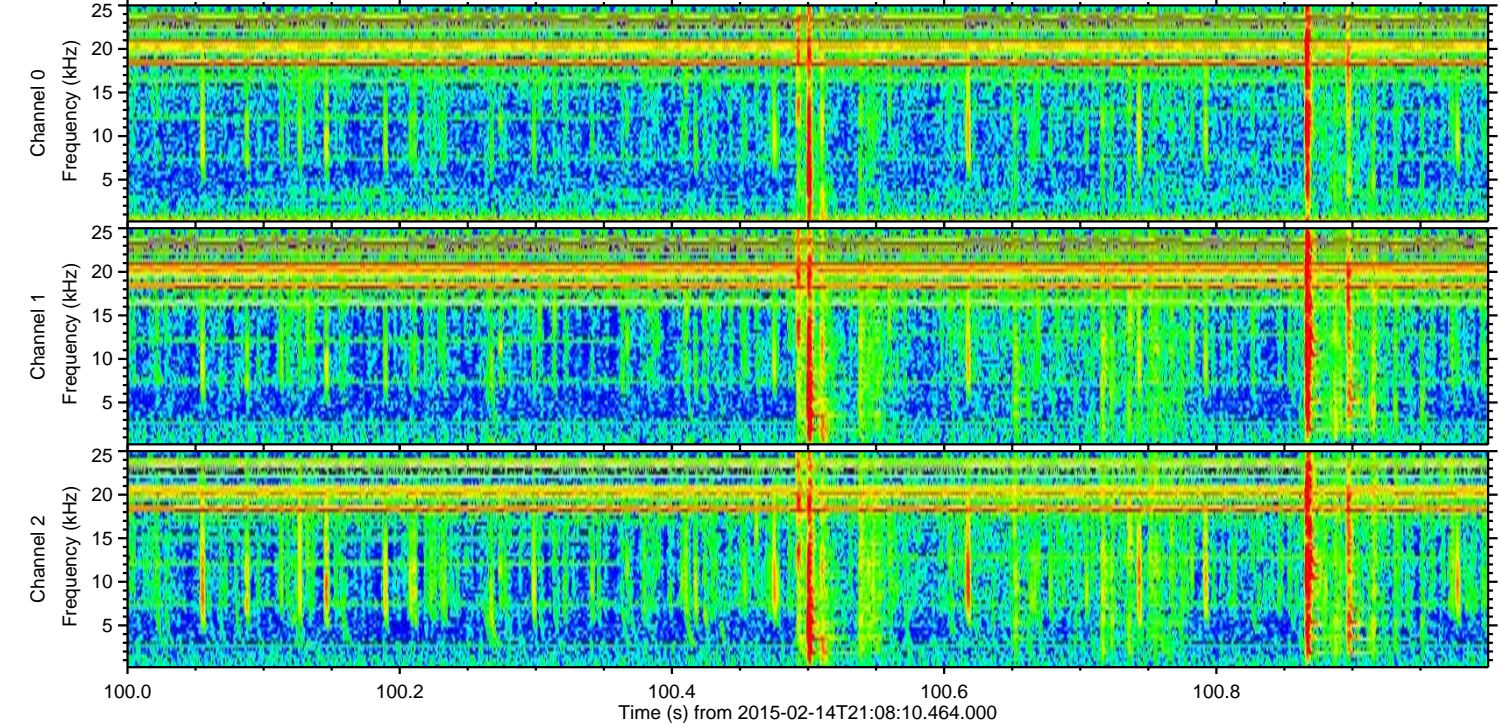
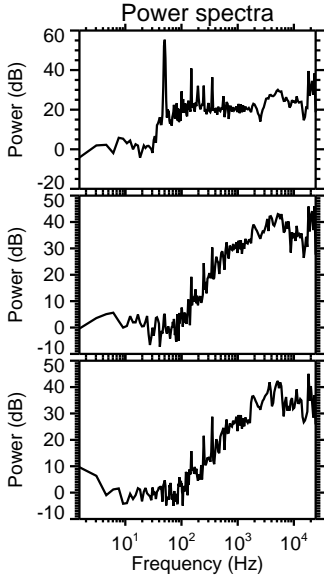
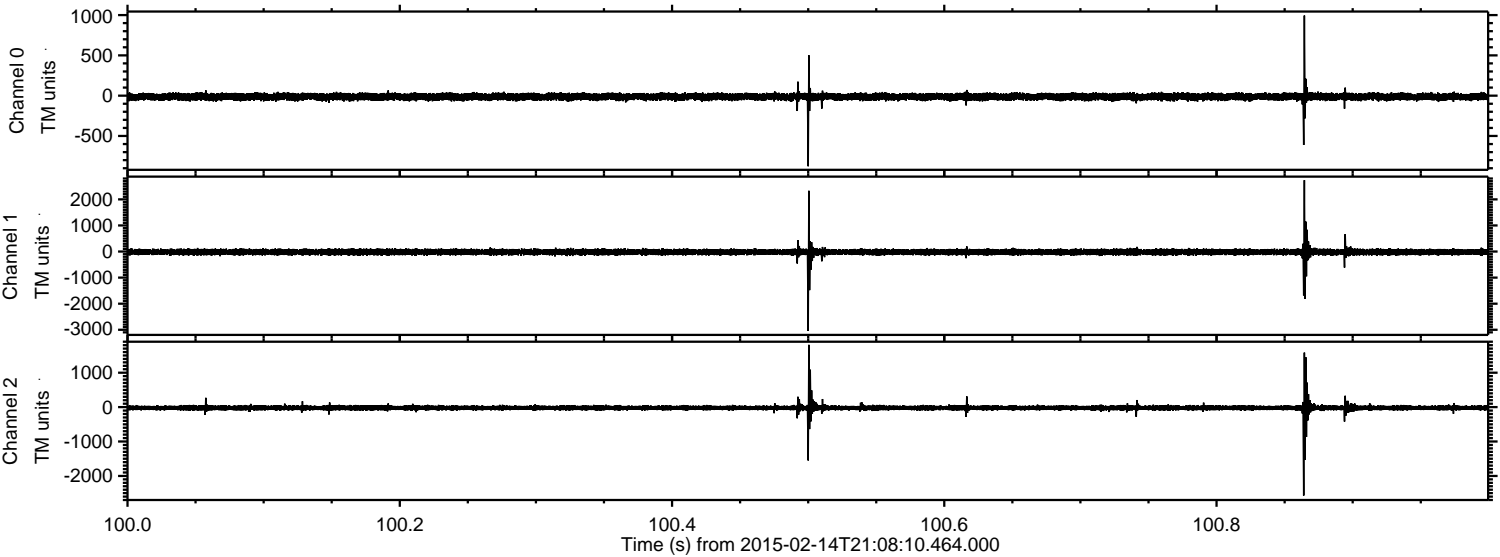

Processed Mon Feb 23 12:01:40 2015 by ELM ver.2012-10-06 from 001__elm20150214_210809__dat00.bin

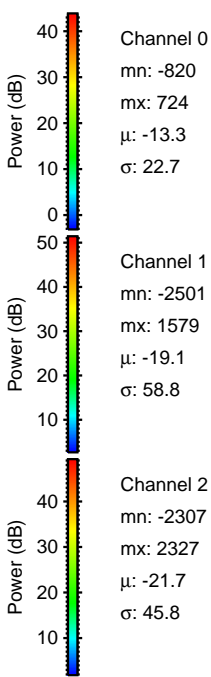
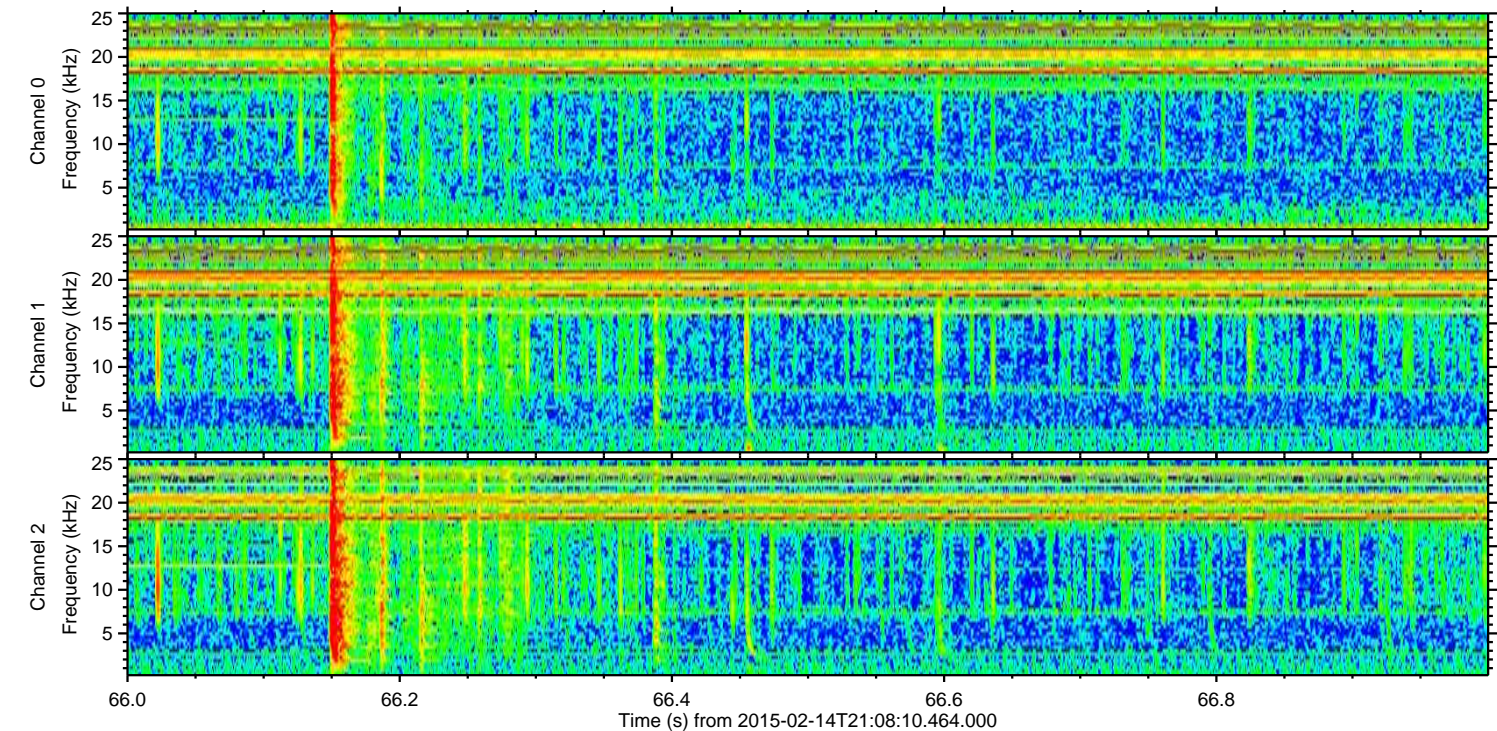
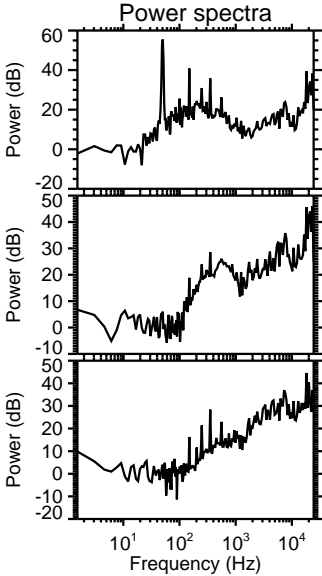
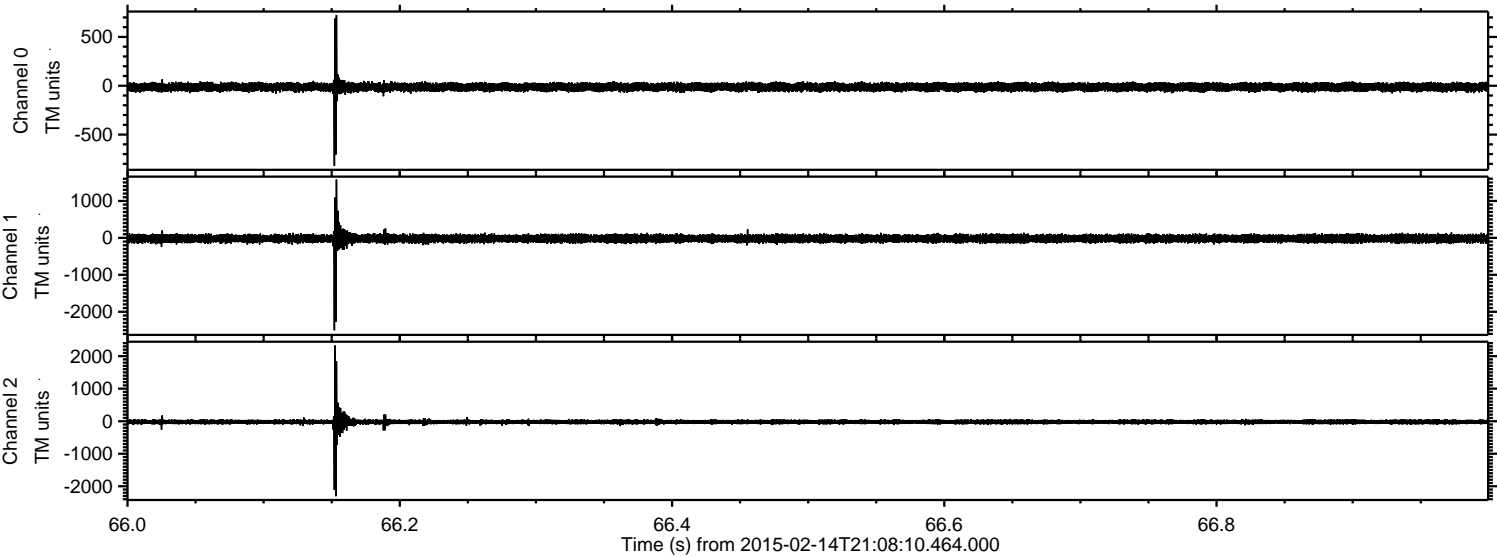

Processed Mon Feb 23 12:01:41 2015 by ELM ver.2012-10-06 from 001__elm20150214_210809__dat00.bin

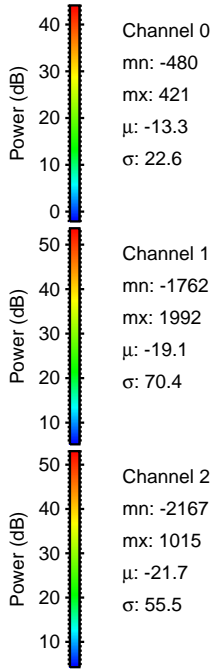
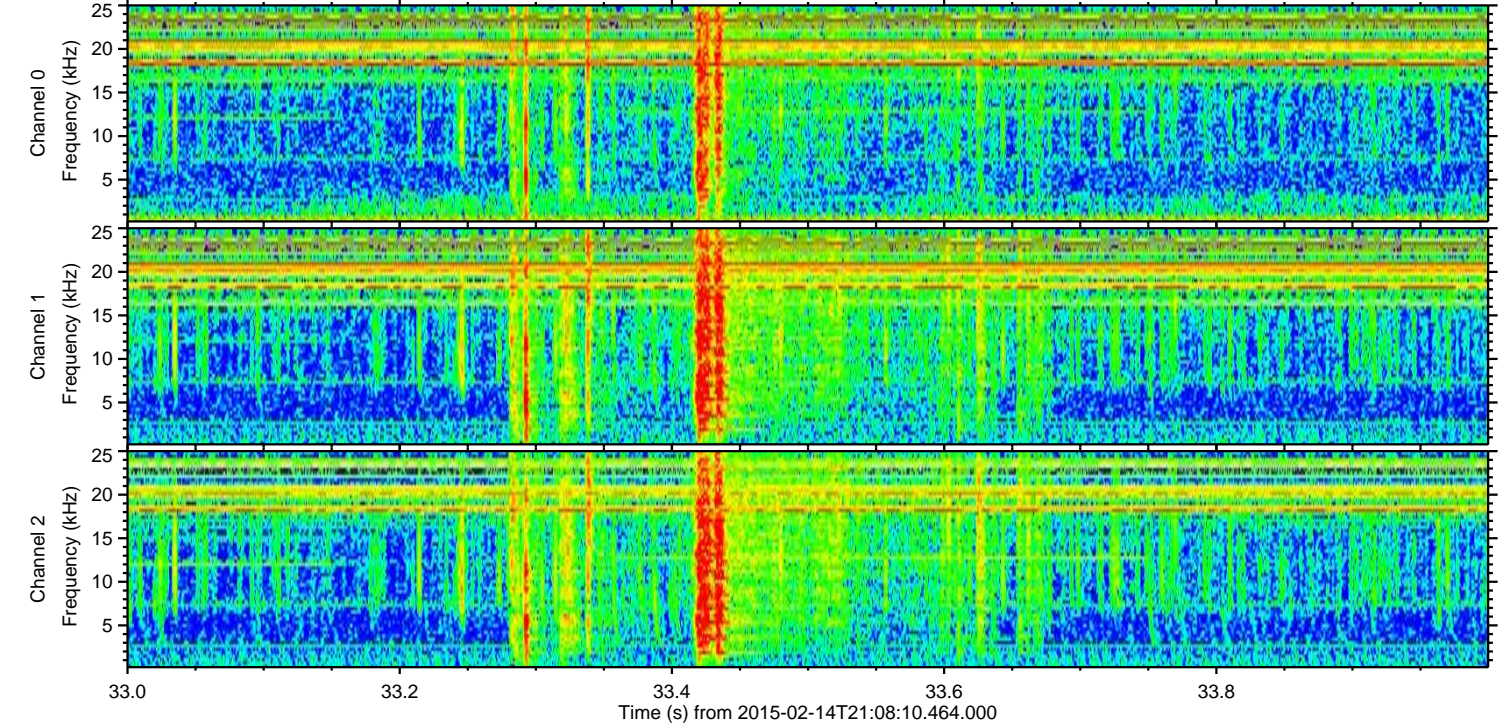
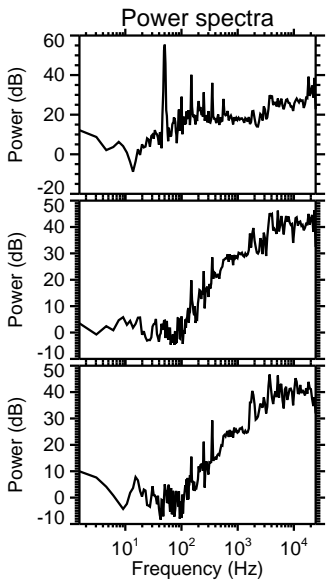
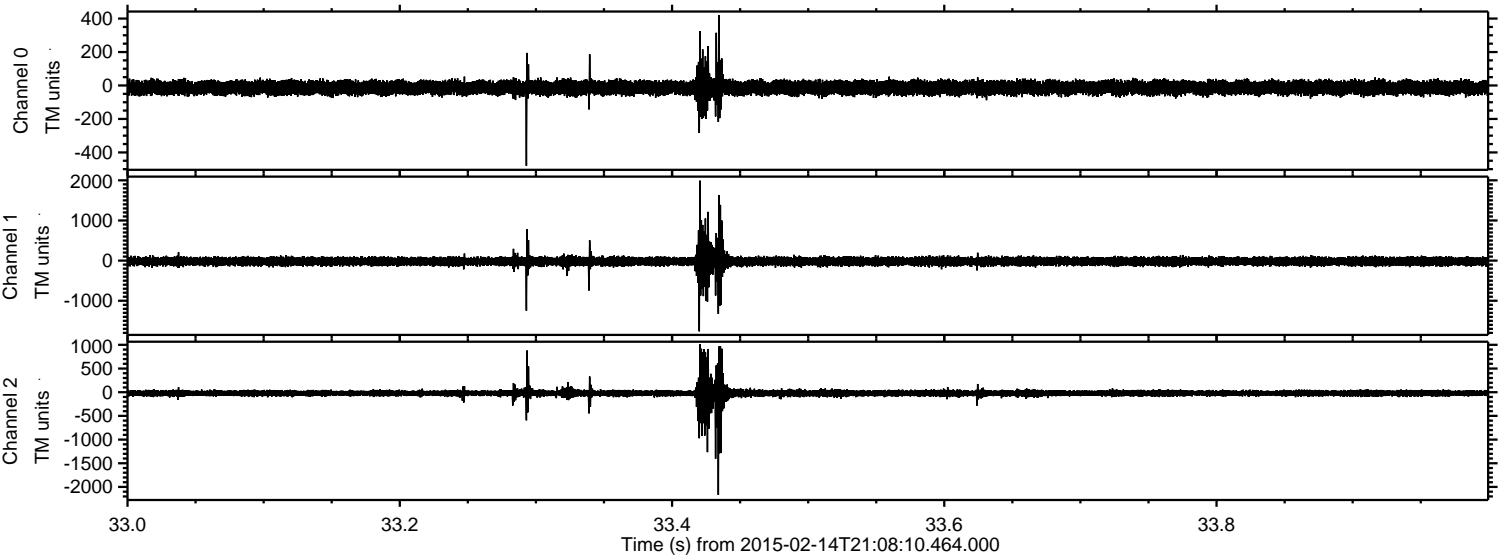

Processed Mon Feb 23 12:01:42 2015 by ELM ver.2012-10-06 from 001__elm20150214_210809__dat00.bin

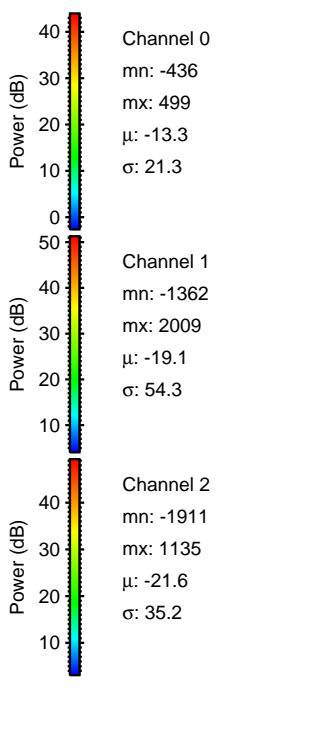
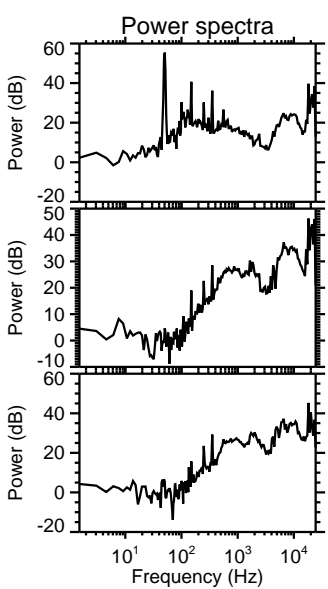
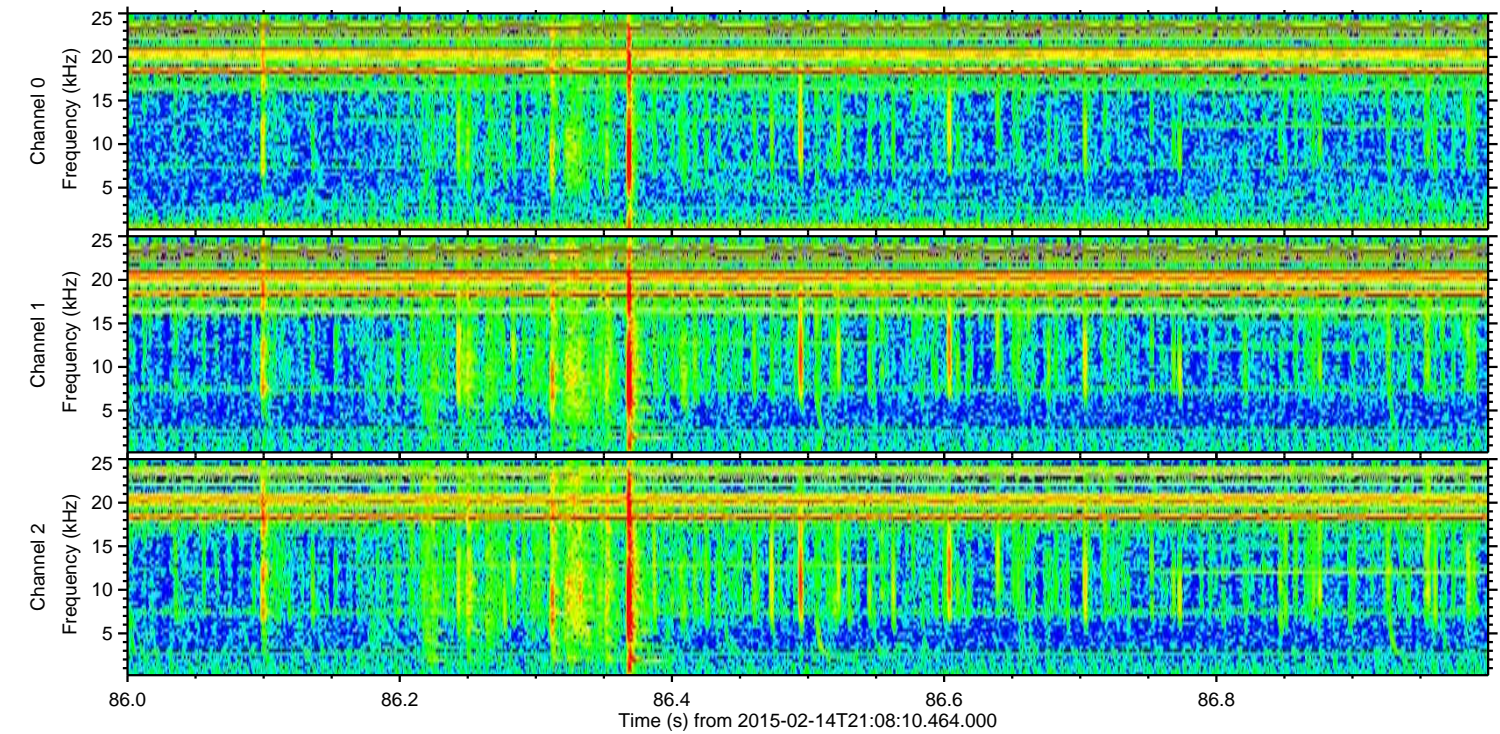
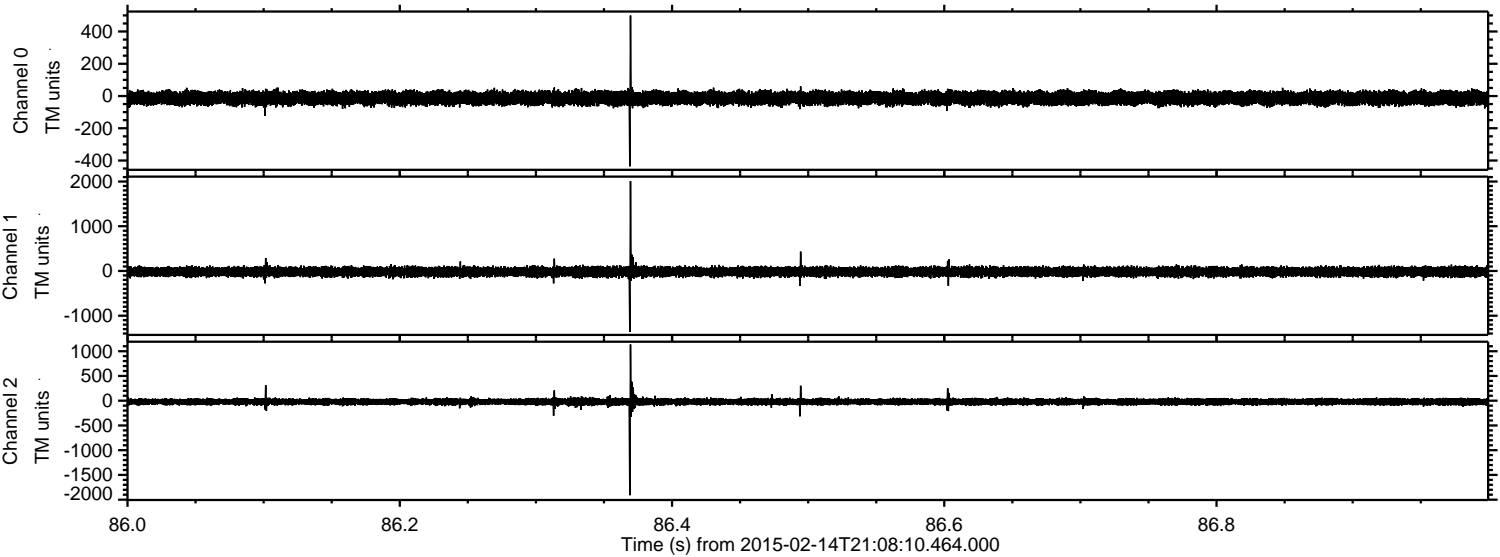

Channel 0
mn: -436
mx: 499
 μ : -13.3
 σ : 21.3

Channel 1
mn: -1362
mx: 2009
 μ : -19.1
 σ : 54.3

Channel 2
mn: -1911
mx: 1135
 μ : -21.6
 σ : 35.2

Processed Mon Feb 23 12:01:43 2015 by ELM ver.2012-10-06 from 001__elm20150214_210809__dat00.bin

